

CONSTRUCTION NOTES

1. SEE SHEET AE121 FOR FINISH SCHEDULE

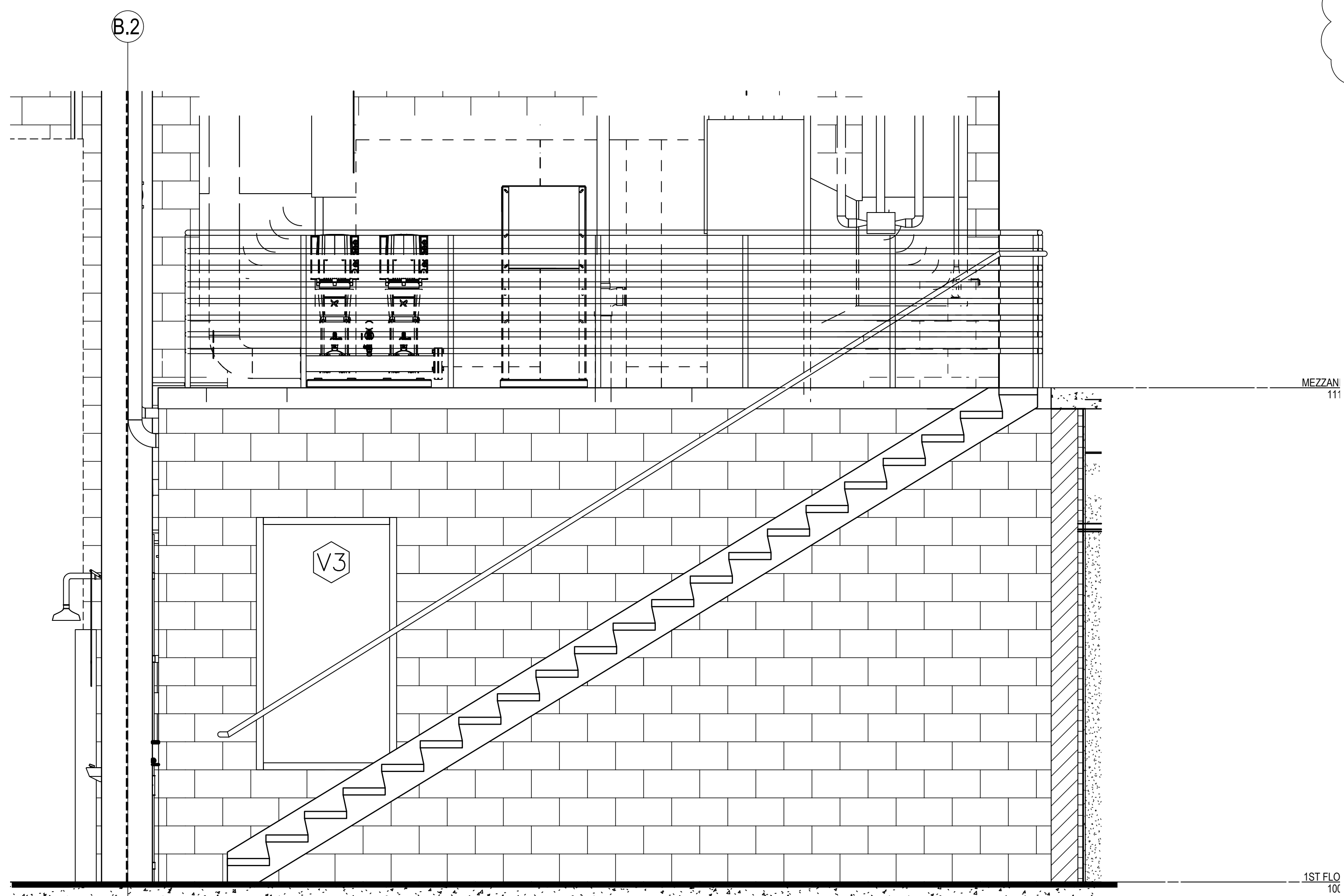

C5 SECTION THRU STAIR
1/2'-4'-0"

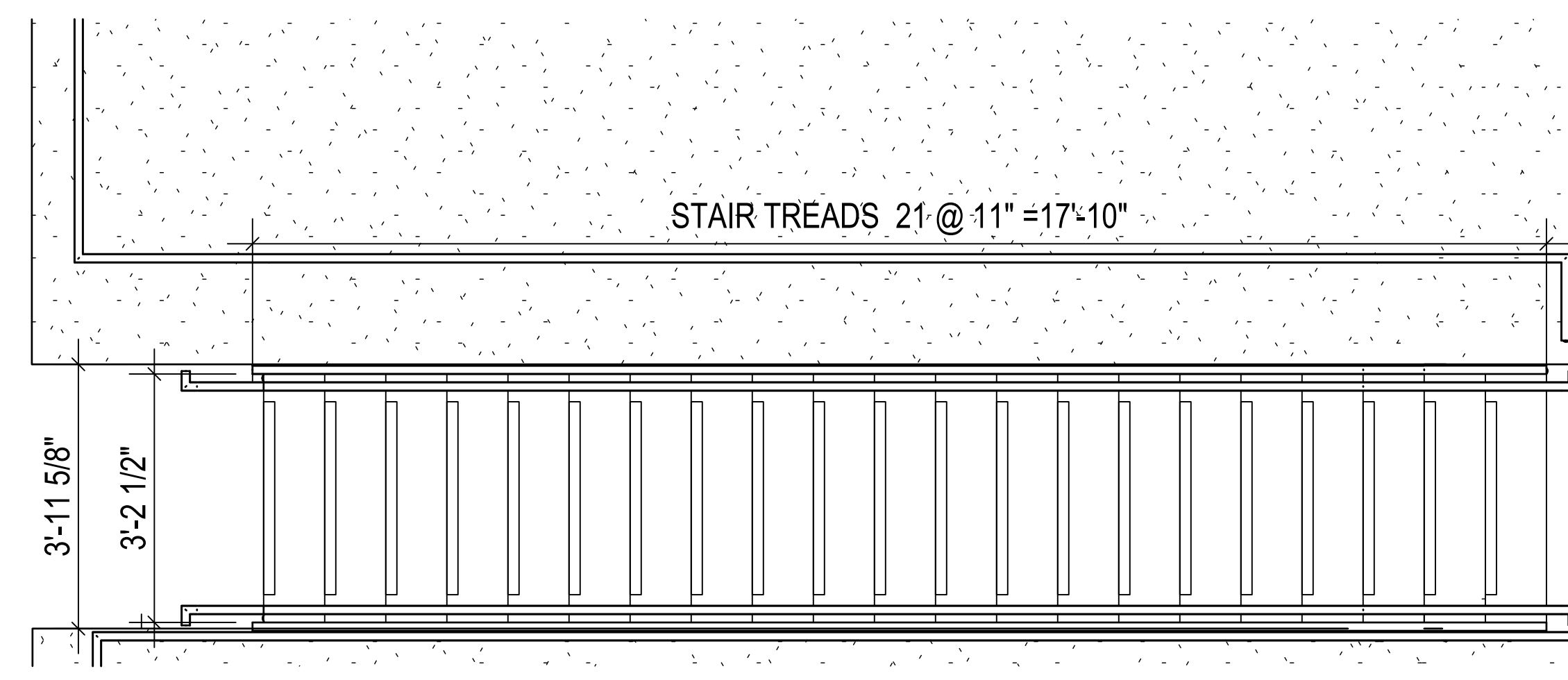

E5 PLAN - STAIR
1/2'-4'-0"

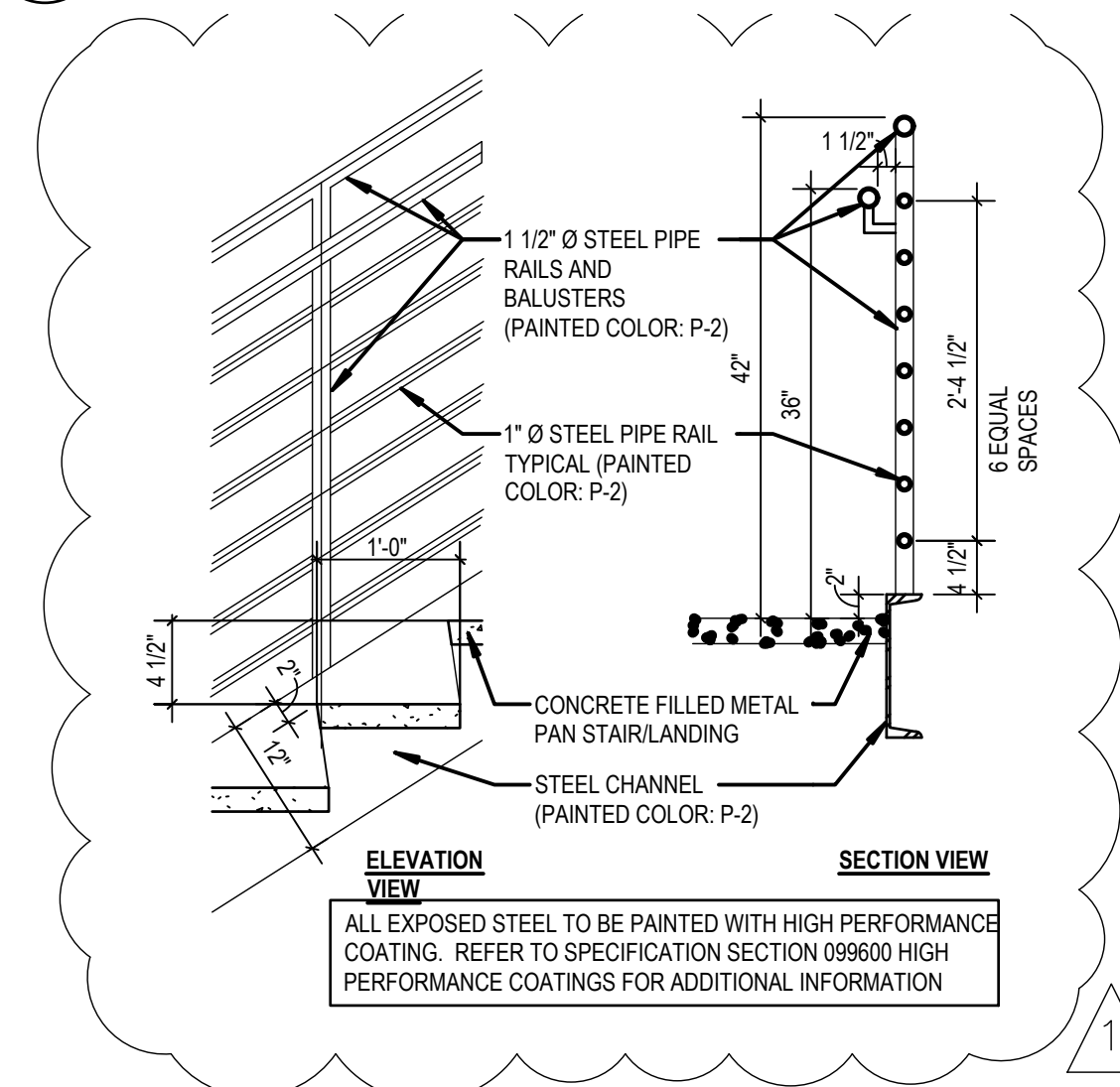

F5 DETAIL - STAIR HANDRAIL AND GUARD - STAIR
3/4'-4'-0"

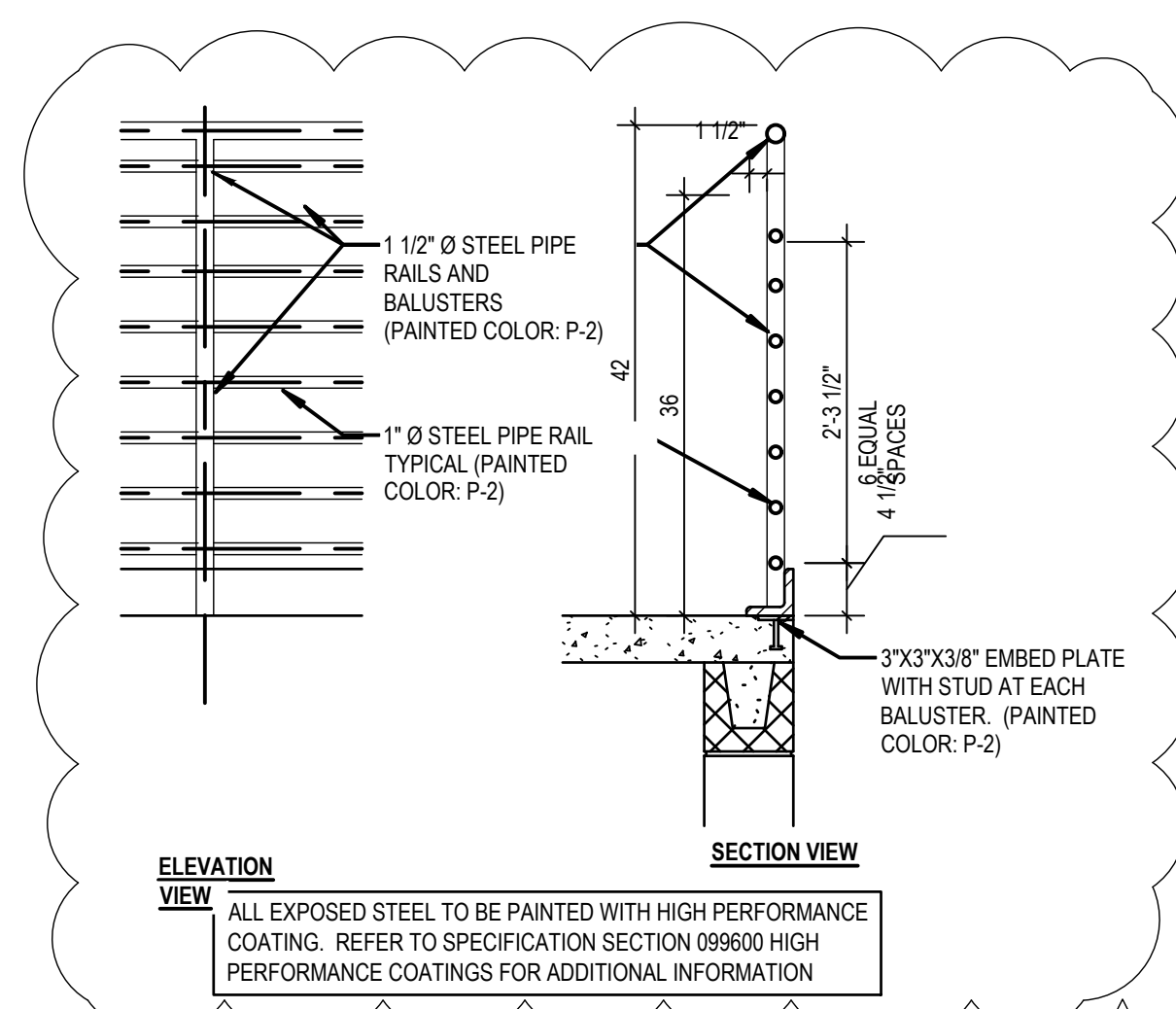

F7 DETAIL - HANDRAIL AND GUARD - MEZZANINE
3/4'-4'-0"

E9 STAIR NOSSES BASIS FOR DESIGN
3/4'-4'-0"

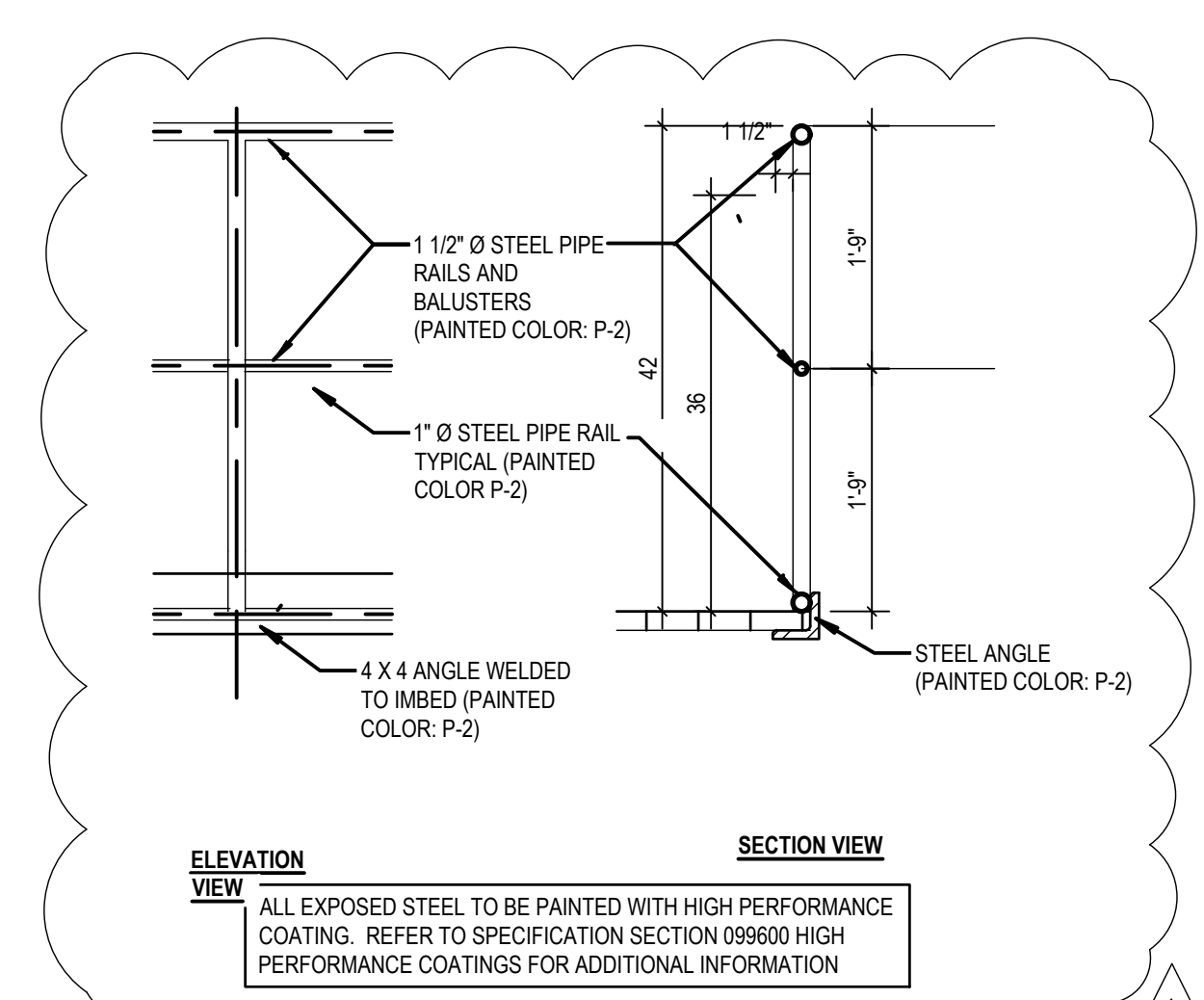

F9 DETAIL - HANDRAIL AND GUARD - CATWALK
3/4'-4'-0"

STAIR NOTES: BASIS OF DESIGN

- WALL MOUNTED HANDRAILING**
- A. SHALL BE 1 1/4" DIA. STANDARD PIPE. B. PROVIDE WALL BRACKETS AT A MAXIMUM SPACING OF 3'-6"
- B. RAILING ENDS SHALL RETURN TO WALL
- STRINGERS**
12 x 14.3
- HEADERS**
8x11.5
- TREADS**
14 GA. PL W/ 2" CONC. FILL
- LANDINGS**
10 GA. PL W/ 3" CONCRETE FILL AND C4x5.4 STIFFENERS (MAXIMUM @ 24" O.C.)
- DIMENSIONS ARE TO TREAD NOSING
 - ALL STEEL COMPONENTS TO BE SHOP PRIMED AND FIELD PAINTED
 - ALL RAILING COMPONENTS TO BE WELDED AND GROUND SMOOTH
 - ALL STAIR COMPONENTS ARE TO BE WELDED
 - SEE A330 FOR TYPICAL TREAD/ RISER/ LANDING DETAILS
- GUARD/ HANDRAIL SYSTEM**
ALL MEMBERS 1-1/2" DIA. SCHEDULE 40 STEEL PIPE
- STAIR HAND RAIL**
- STAIR GUARD/HAND RAIL**

ADDENDUM 1	08-09-2024

CONSULTANT

ARCHITECT/ENGINEER OF RECORD

paradigm
Architecture | Engineering | Design-Build
9000 Wessex Place, Louisville, KY 40222
www.paradigmusa.com

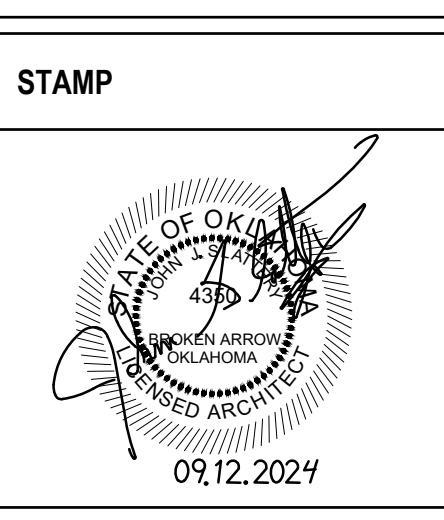

Office of Construction and Facilities Management

VA U.S. Department of Veterans Affairs

Drawing Title
STAIR LADDER AND RAILING SECTIONS - DETAILS

Approved: Project Director

Phase
100% CONSTRUCTION DOCUMENTS

FULLY SPRINKLERED

Project Title
SIOUX FALLS BOILER PLANT

Location
VAMC-Sioux Falls: 2501 W 22nd St, Sioux Falls, SD 57105

Issue Date
09-12-2024

Checked

Drawn
EB

Project Number
438-22-900

Building Number
12

Drawing Number
AE110

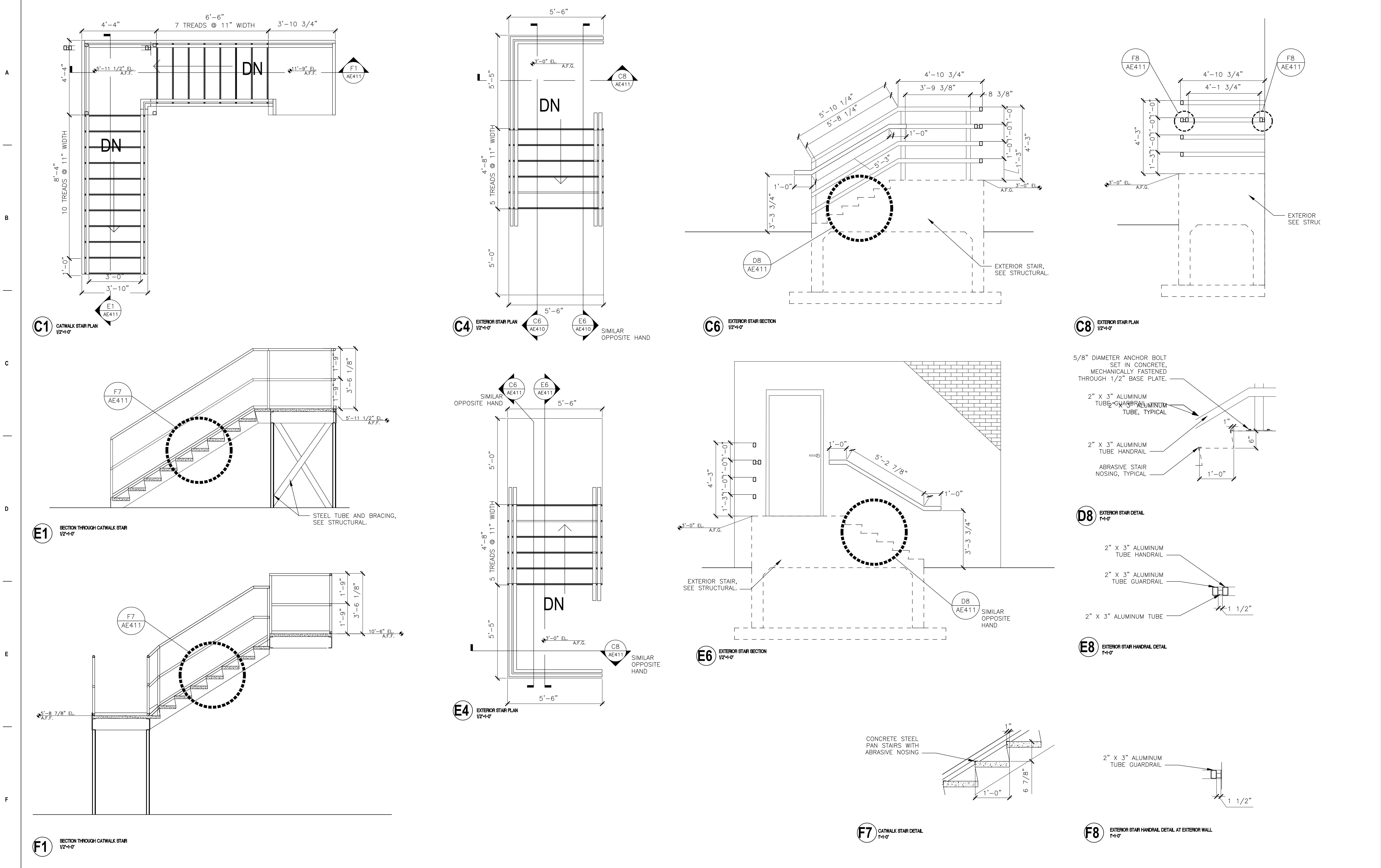

		CONSULTANT	ARCHITECT/ENGINEER OF RECORD	STAMP	Office of Construction and Facilities Management	Drawing Title	Phase	Project Title	Project Number
			paradigm Architecture Engineering Design-Build 9000 Wessex Place, Louisville, KY 40222 www.paradigmusa.com		U.S. Department of Veterans Affairs	STAIR AND RAILING SECTIONS - DETAILS	100% CONSTRUCTION DOCUMENTS	SIoux FALLS BOILER PLANT	438-22-900
						Approved: Project Director	FULLY SPRINKLERED	Location	Building Number
								VAMC-Sioux Falls: 2501 W 22nd St, Sioux Falls, SD 57105	12
								Issue Date	Drawing Number
								09-12-2024	AE411
								Checked	Drawn
									EB

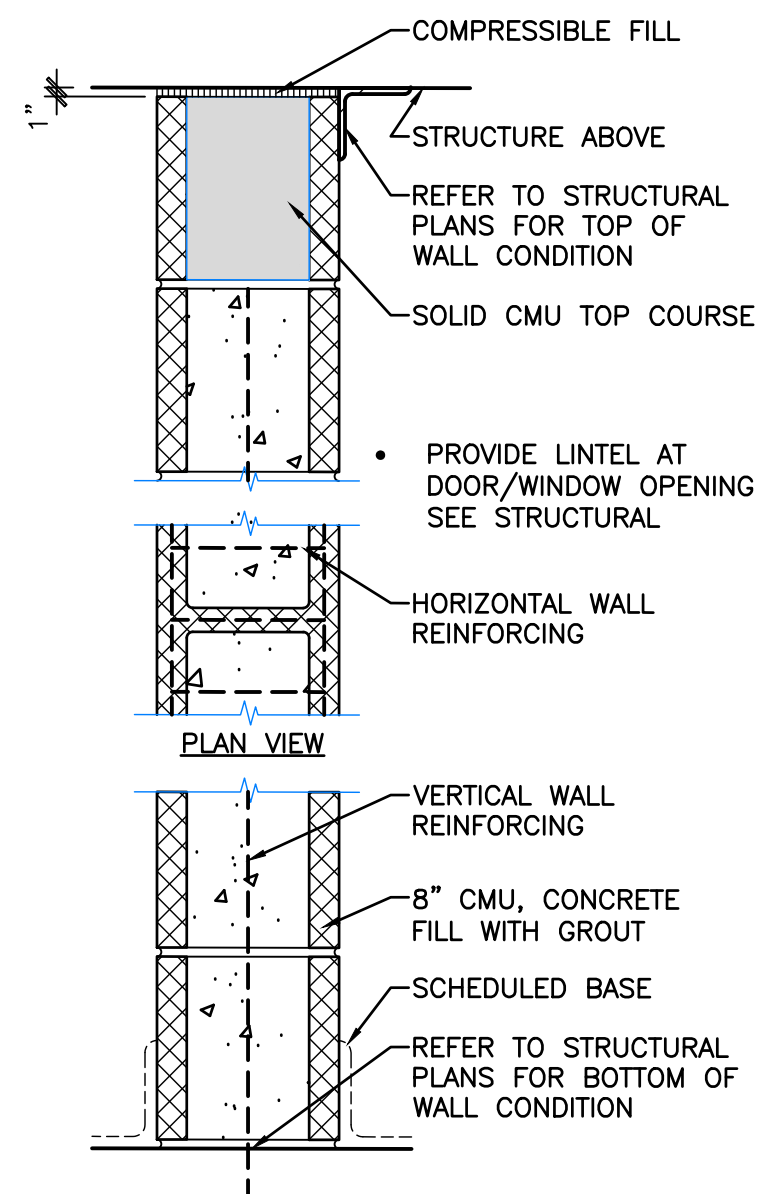

PARTITION A
SCALE 1/2" = 1'-0"
2-HOUR FIRE RATING, UL-U906
48-STC SOUND RATING
4210-110-5

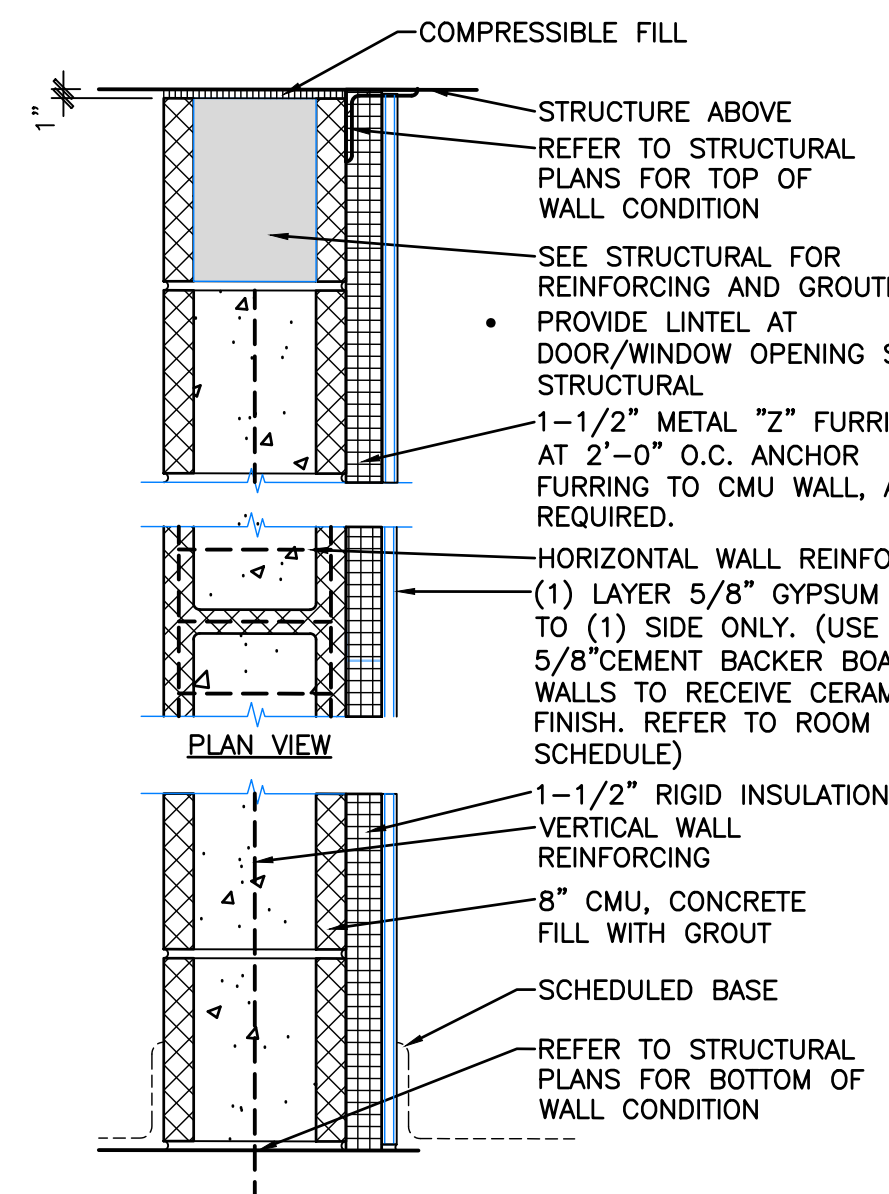

PARTITION B
SCALE 1/2" = 1'-0"
NO FIRE RATING
51-STC SOUND RATING
4210-110-5

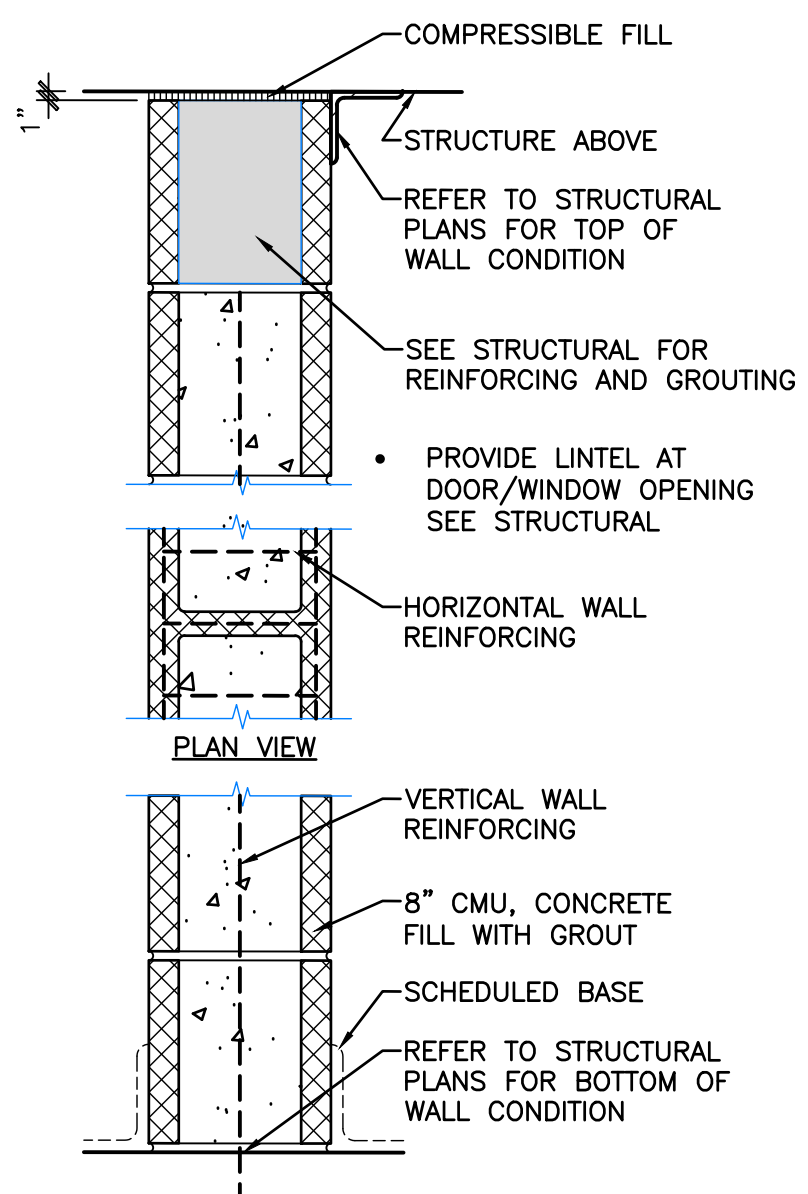

PARTITION C
SCALE 1/2" = 1'-0"
NO FIRE RATING
48-STC SOUND RATING
4210-110-5

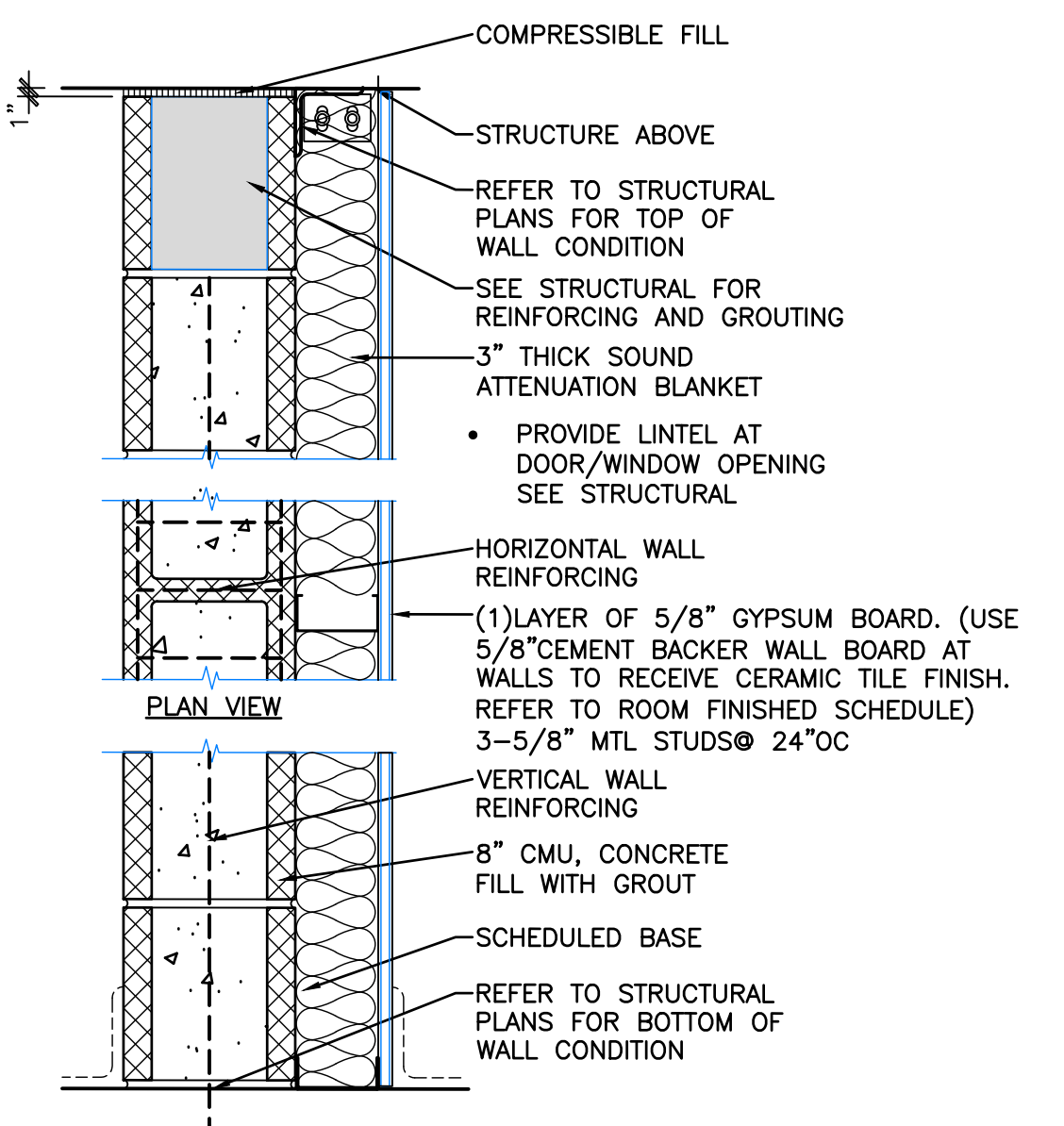

PARTITION D
SCALE 1/2" = 1'-0"
NO FIRE RATING
51-STC SOUND RATING
4210-110-5

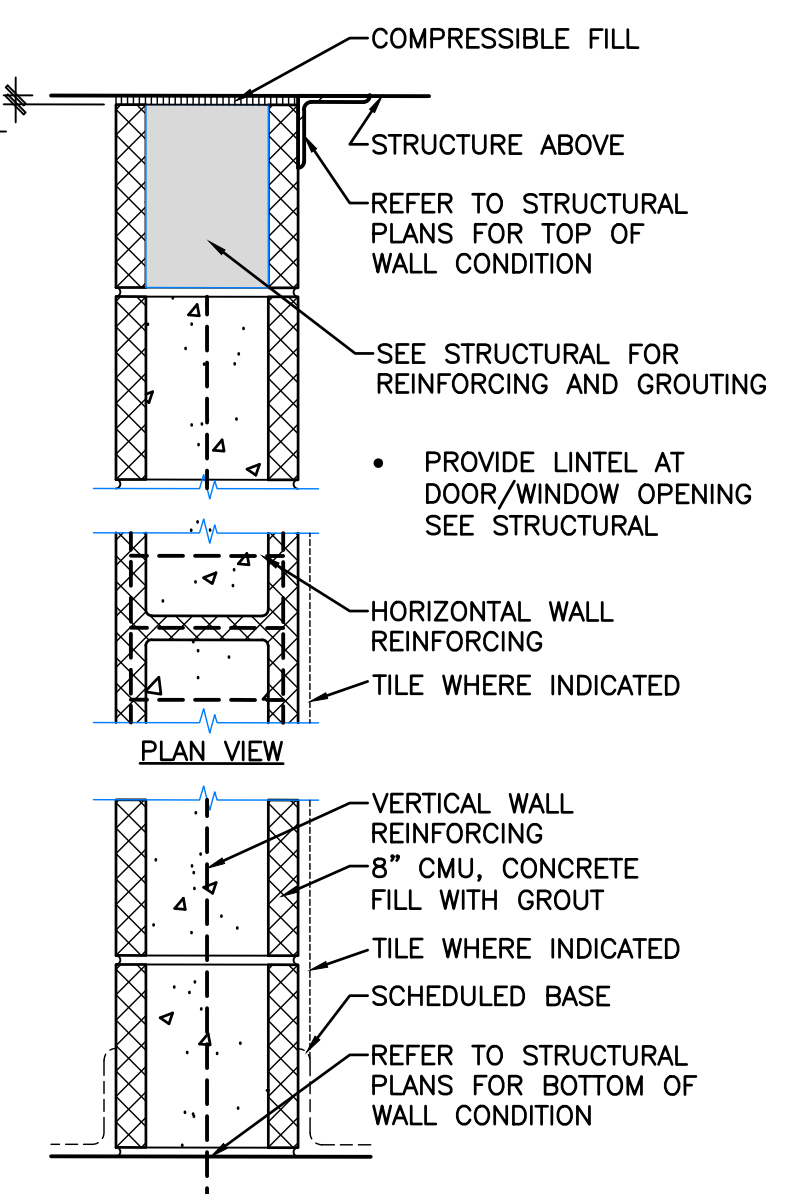

PARTITION E
SCALE 1/2" = 1'-0"
NO FIRE RATING
48-STC SOUND RATING
4210-110-5

ARCHITECTURAL PARTITION TYPE NOTES

- A. REFER TO ARCHITECTURAL DETAILS AND SPECIFICATIONS FOR ADDITIONAL REQUIREMENTS AND INFORMATION.
- B. PARTITION NOTES APPLY TO ALL INTERIOR PARTITIONS CONSTRUCTED FOR THE PROJECT.
- C. PARTITION TYPE DRAWINGS INDICATE THE GENERAL RELATIONSHIP AMONG MATERIALS AND CONSTRUCTION OF PARTITIONS WITHIN THE SCOPE OF WORK.
 - a. CONTRACTOR SHALL PROVIDE FIRE RATED PARTITIONS IN ACCORDANCE WITH THE REFERENCED U.L. DESIGN NUMBERS INDICATED.
- D. WHERE PARTITION FRAMING MEETS STRUCTURE ABOVE, CONTRACTOR SHALL UTILIZE DEFLECTION CLIPS OR SLIP TRACK TO ANCHOR STUDS. (SLIP TRACK IS APPROPRIATE ONLY WHERE A CONSISTENT LEVEL UNINTERRUPTED STRUCTURE EXISTS ABOVE. PROVIDE DEFLECTION CLIPS OF VARYING TYPE APPROPRIATE FOR THE CONDITION ENCOUNTERED WHERE TOP OF PARTITION MEETS CONSTRUCTION. DEFLECTION CLIPS OR SLIP TRACK SHALL PROVIDE FOR DEFLECTION OF UP TO 3/4".
- E. WHERE GYPSUM BOARD IS SHOWN TO EXTEND TO STRUCTURE ABOVE, HOLD THE GYPSUM BOARD 1" BELOW THE LINE OF THE STRUCTURE. (FIRE SEAL ALL SUCH VOIDS IN CONTINUOUS GYPSUM BOARD WHERE OCCURRING AT FIRE-RATED WALLS.)
- F. PROVIDE FIRE RETARDANT TREATED WOOD OR STEEL BLOCKING REINFORCEMENT WITHIN PARTITIONS FOR THE SUPPORT OF ALL WALL-MOUNTED EQUIPMENT, FIXTURES, CABINETRY AND ACCESSORIES INDICATED. SCHEDULED OR REFERENCED BY THE CONTRACT DOCUMENTS. REFER TO PROJECT SPECIFICATION, ALSO REFER TO MEP PLANS, EQUIPMENT PLANS AND ENLARGED FLOOR PLANS AND INTERIOR ELEVATIONS. COORDINATE FINAL PLACEMENT OF ALL EQUIPMENT WITH VAMC COR.
- G. WHERE FIRE RATED PARTITIONS ABUT OR INTERSECT WITH NON-RATED PARTITIONS: CONSTRUCT FIRE-RATED PARTITIONS COMPLETE - WITH GYPSUM BOARD CONTINUOUS AND UNINTERRUPTED BY THE FRAMING OR FINISH MATERIAL OF THE NON-RATED PARTITION.
- H. LABEL ALL FIRE OR SMOKE PARTITIONS/WALLS ABOVE CEILING IN RED. LETTER HEIGHT SHALL BE A MINIMUM OF 3 INCHES. SPACE 10'-0" O.C.

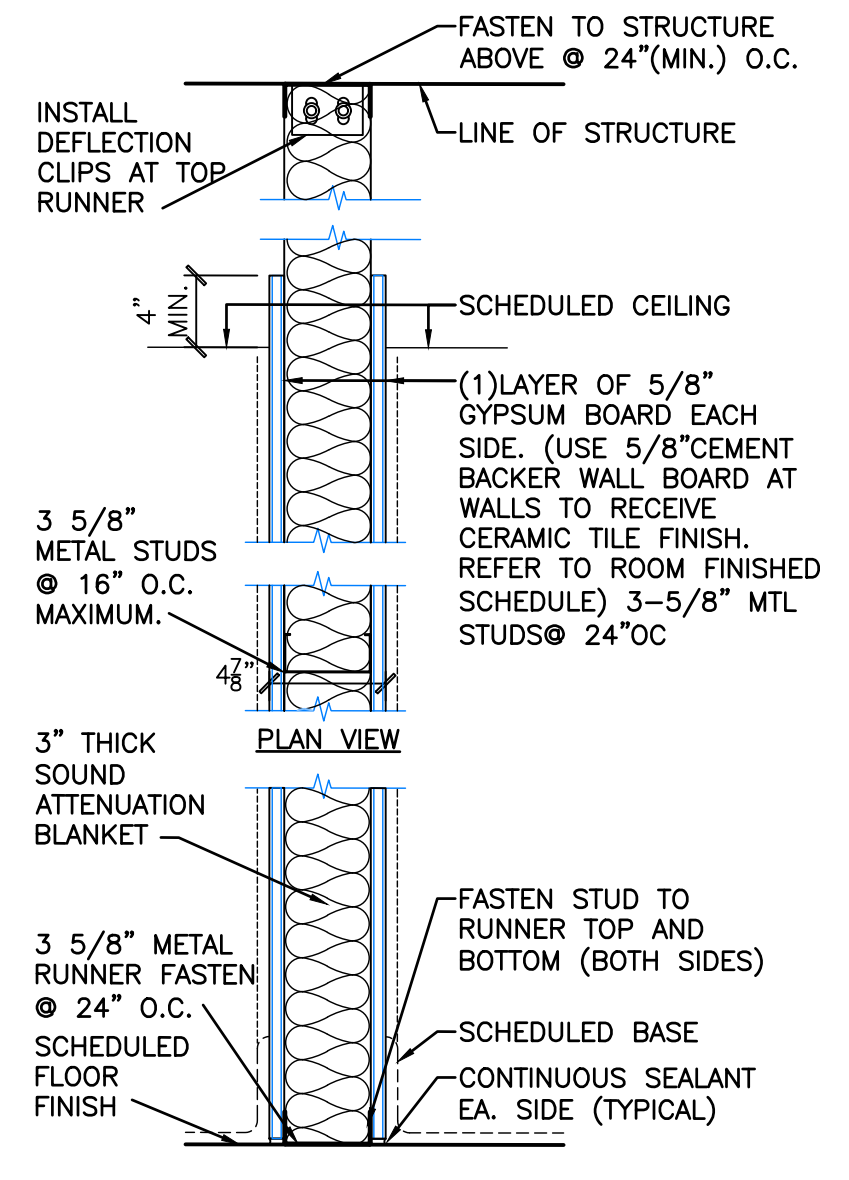

PARTITION F
SCALE 1/2" = 1'-0"
NO FIRE RATING
44-STC SOUND RATING
4210-110-5

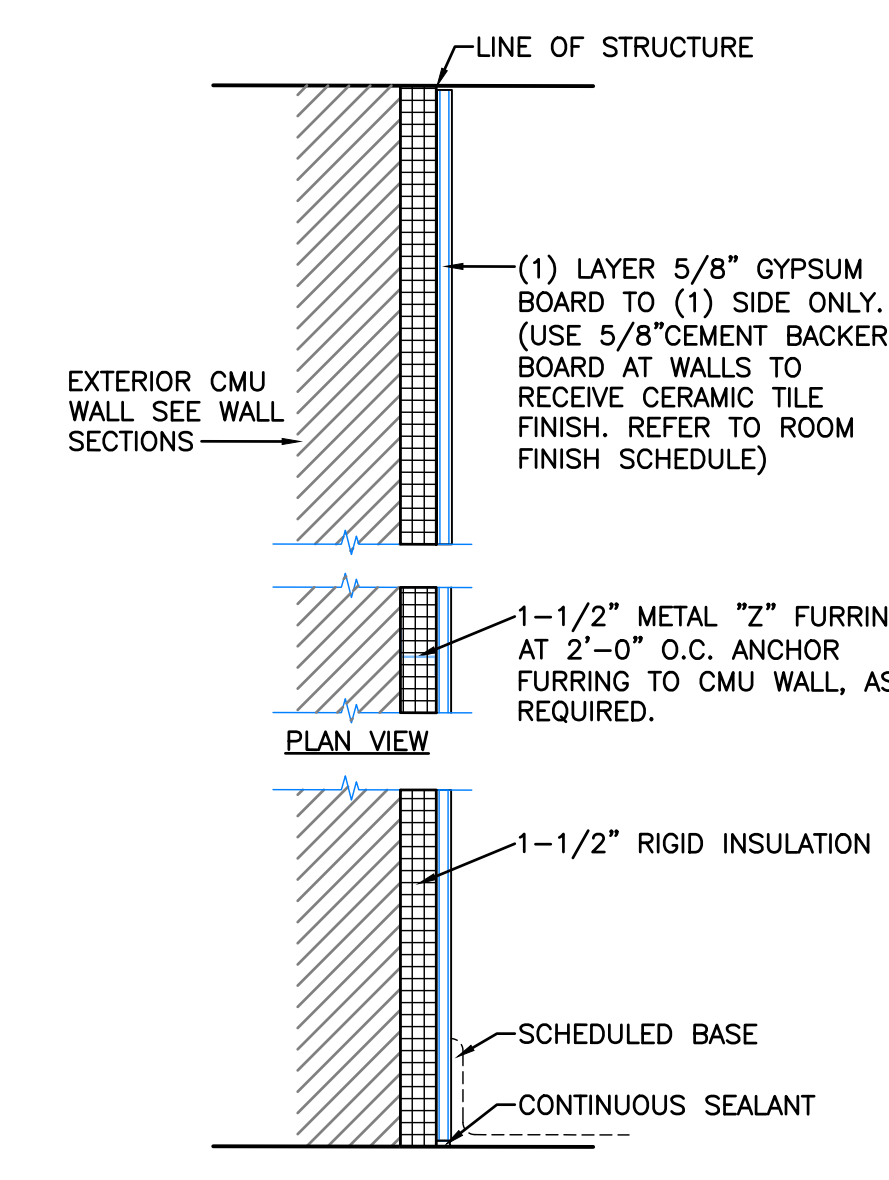

PARTITION G
SCALE 1/2" = 1'-0"
NO FIRE RATING
NO SOUND RATING
4210-110-5

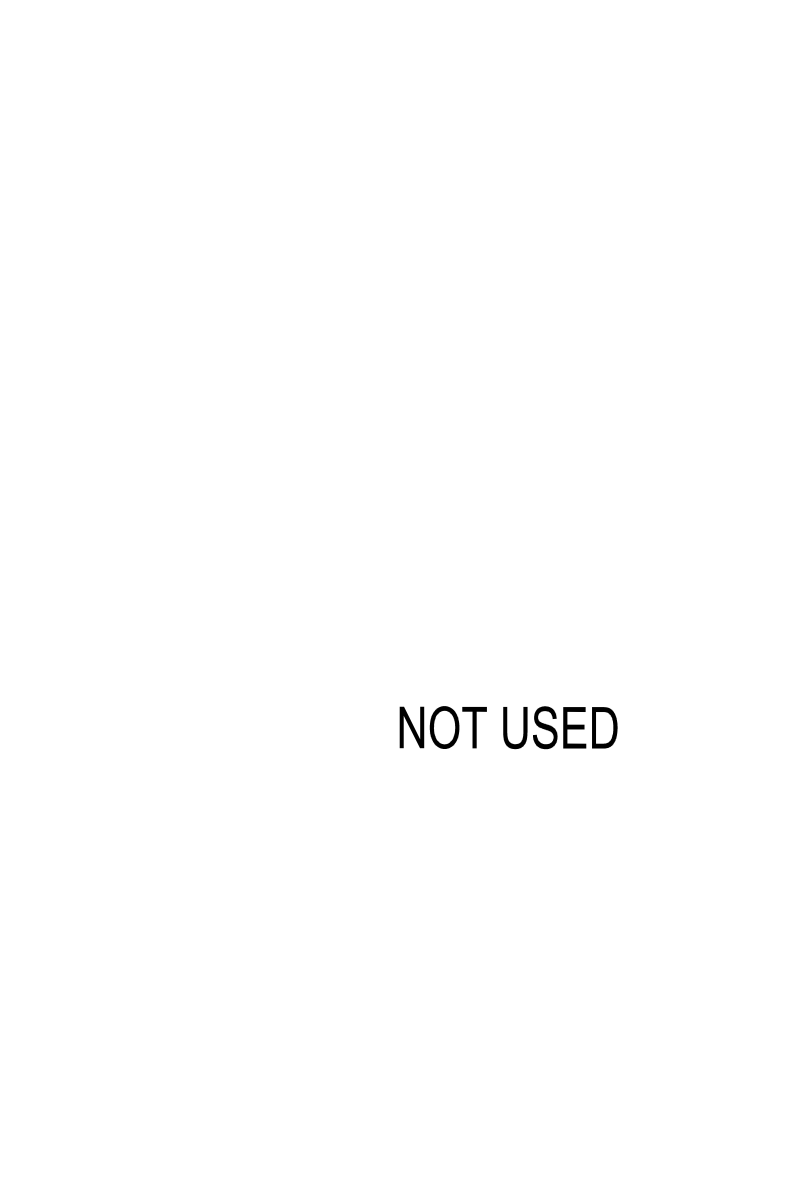

PARTITION H
SCALE 1/2" = 1'-0"
NO FIRE RATING
44-STC SOUND RATING
4210-110-5

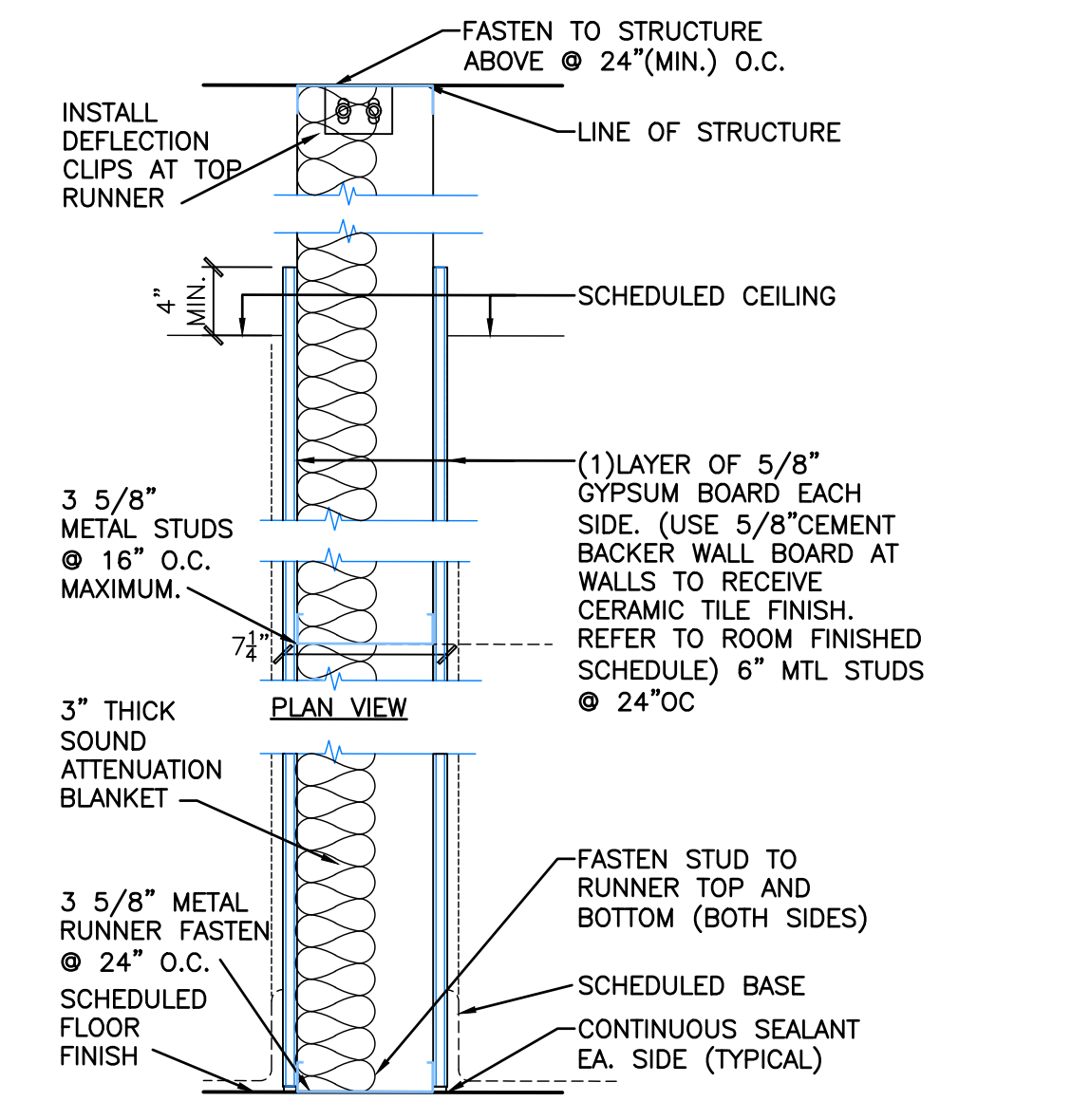

PARTITION I
SCALE 1/2" = 1'-0"
NO FIRE RATING
44-STC SOUND RATING
4210-110-5

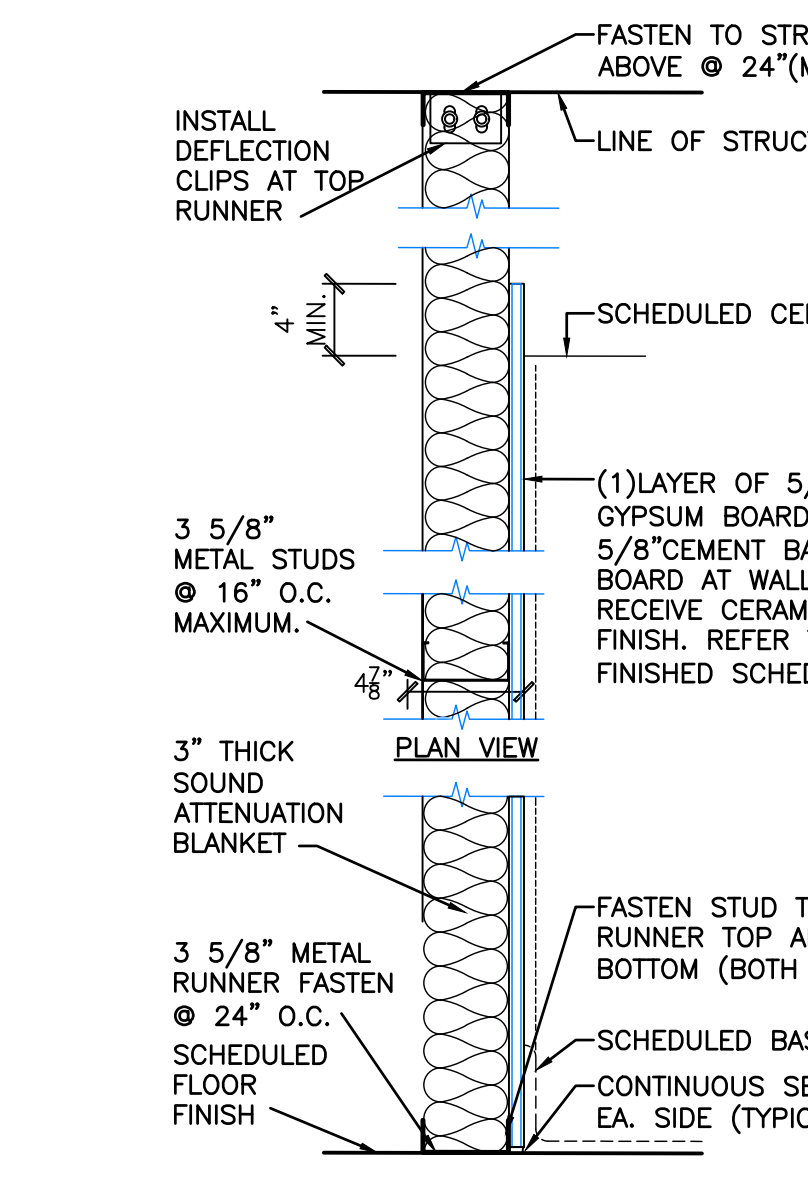

PARTITION J
SCALE 1/2" = 1'-0"
NO FIRE RATING
44-STC SOUND RATING
4210-110-5

ARCHITECTURAL FIRE STOP NOTES

- A. REFER TO SPECIFICATION SECTION 07 84 00: FIRESTOPPING.
- B. FIRE STOPPING NOTES APPLY TO ALL FLOOR PENETRATIONS.
- C. FIRE STOP NOTES APPLY TO ALL FIRE RATED PARTITIONS.
- D. FIRE STOPPING MATERIALS SHALL BE PROVIDED AND INSTALLED BY EACH TRADE CONTRACTOR AT WALL PENETRATIONS AND VOIDS CAUSED BY PIPES, TUBING, CONDUIT, CABLE, DUCTS AND ANY OTHER MATERIAL.
- E. INSTALL IN ACCORDANCE WITH THE APPROPRIATE U.L. SYSTEM DESIGN FOR THE REQUIRED FIRE RATING INDICATED. (REFER TO U.L. FIRE RESISTANCE DIRECTORY- LATEST EDITION)
- F. REFER TO FIRE PROTECTION, PLUMBING, MECHANICAL, AND ELECTRICAL PLANS FOR PENETRATIONS THROUGH RATED WALLS.

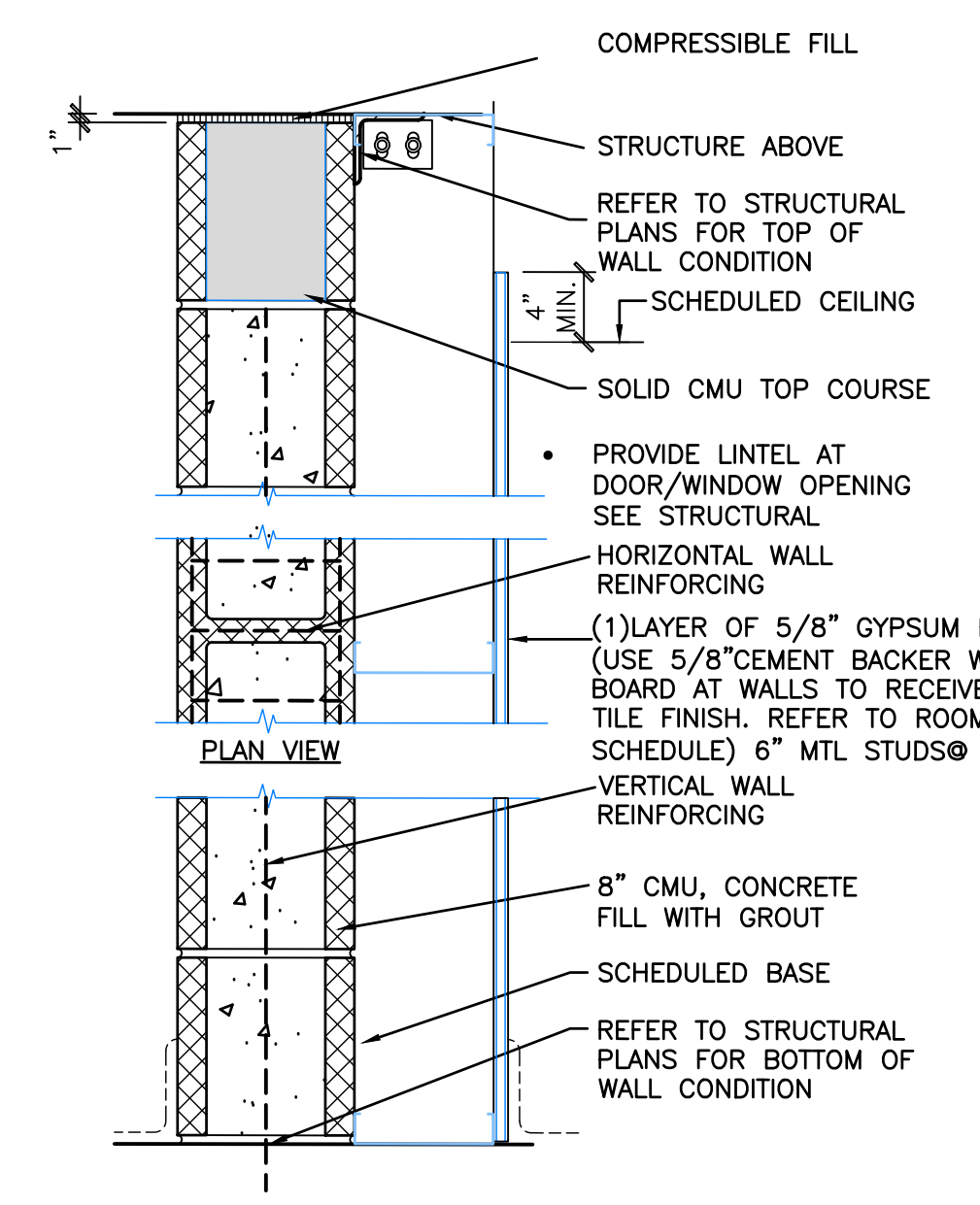

PARTITION K
SCALE 1/2" = 1'-0"
NO FIRE RATING
48-STC SOUND RATING
4210-110-5

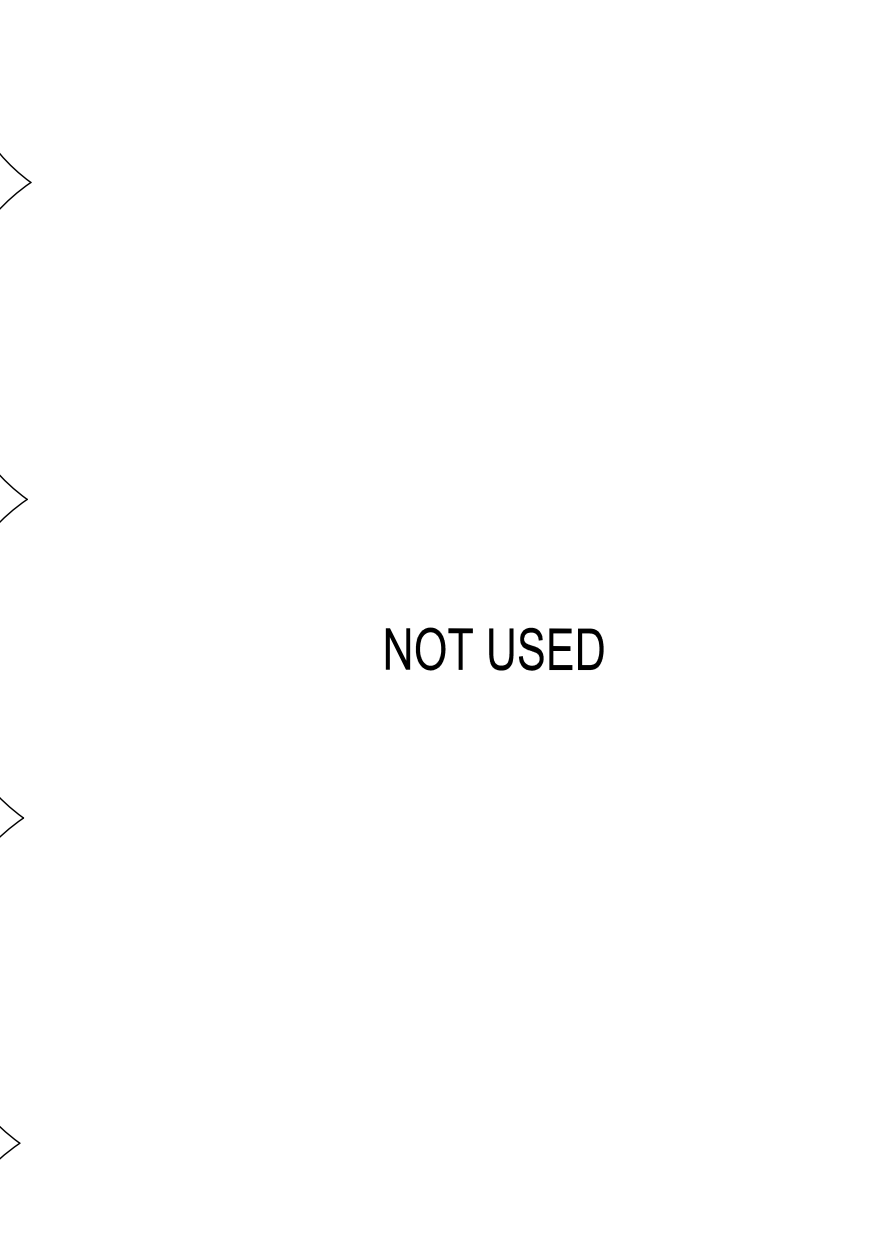

PARTITION L
SCALE 1/2" = 1'-0"
NO FIRE RATING
NO SOUND RATING
4210-110-5

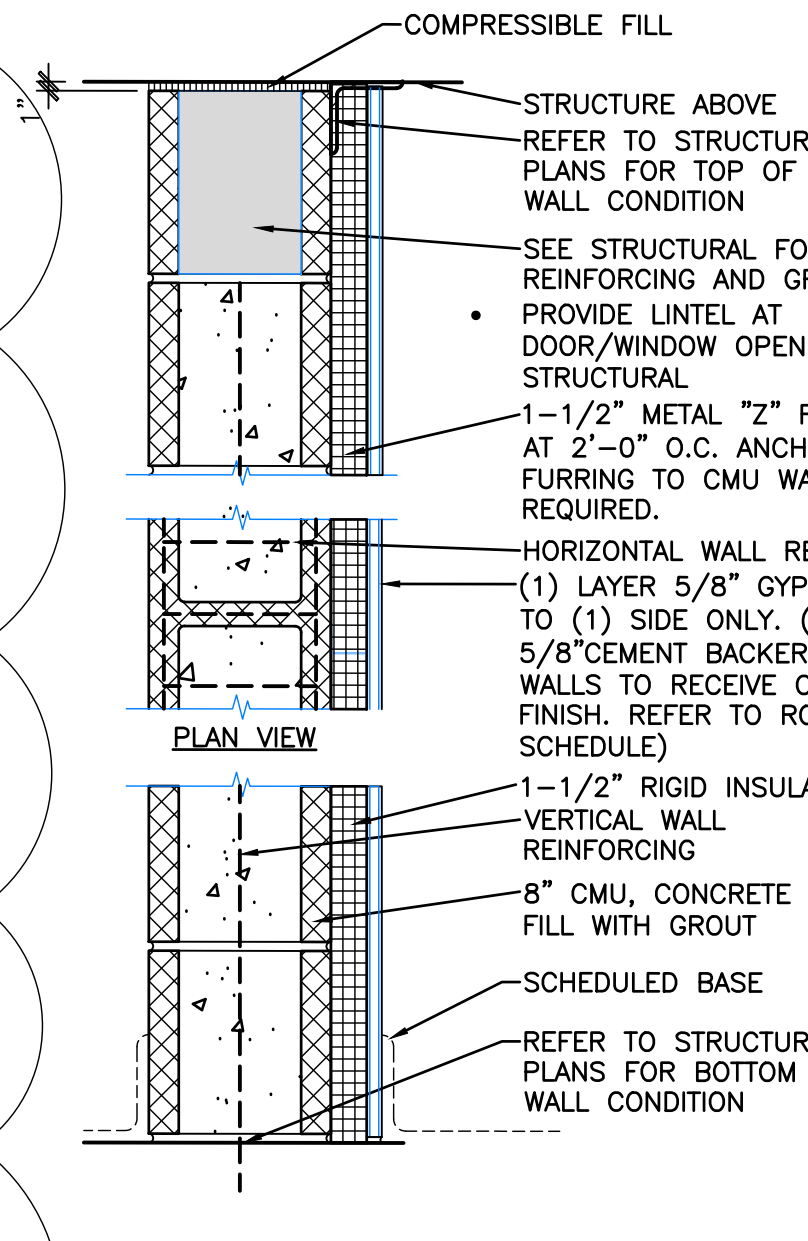

PARTITION M
SCALE 1/2" = 1'-0"
2-HOUR FIRE RATING, UL-U906
51-STC SOUND RATING
4210-110-5

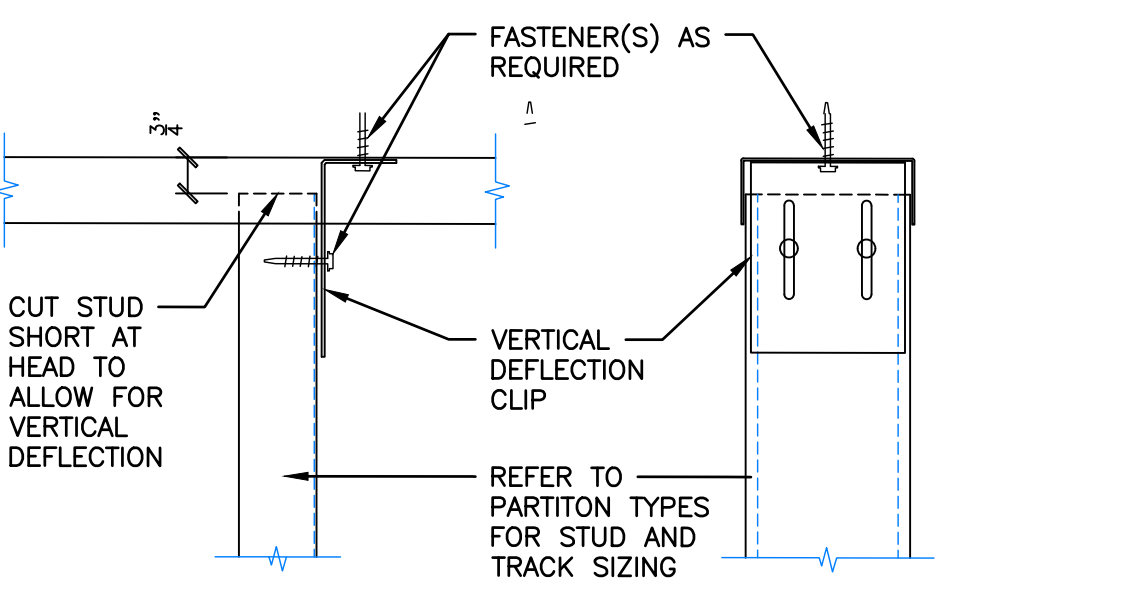

PARTITION N
SCALE NTS
TYPICAL DETAIL - DEFLECTION CLIP/SLIP TRACK

WALL TYPES AND DETAILS
SCALE 1/2" = 1'-0"

PARTITION N
SCALE NTS
TYPICAL DETAIL - DEFLECTION CLIP/SLIP TRACK

ADDENDUM #1	07-22-2024	CONSULTANT	ARCHITECT/ENGINEER OF RECORD	STAMP	Office of Construction and Facilities Management	Drawing Title	Phase	Project Title	Project Number
			paradigm Architecture Engineering Design-Build 9000 Westex Place, Louisville, KY 40222 www.paradigmusa.com		VA U.S. Department of Veterans Affairs	INTERIOR WALL TYPES AND DETAILS	100% CONSTRUCTION DOCUMENTS	SIoux FALLS BOILER PLANT	438-22-900
						Approved: Project Director	FULLY SPRINKLERED	VAMC-SIoux Falls: 2501 W 22nd St, Sioux Falls, SD 57105	Building Number 12
								Location	Issue Date
								09-12-2024	Checked
								Drawn	AE500
								EB	

ACCESSIBLE MANUEVERING CLEARANCES

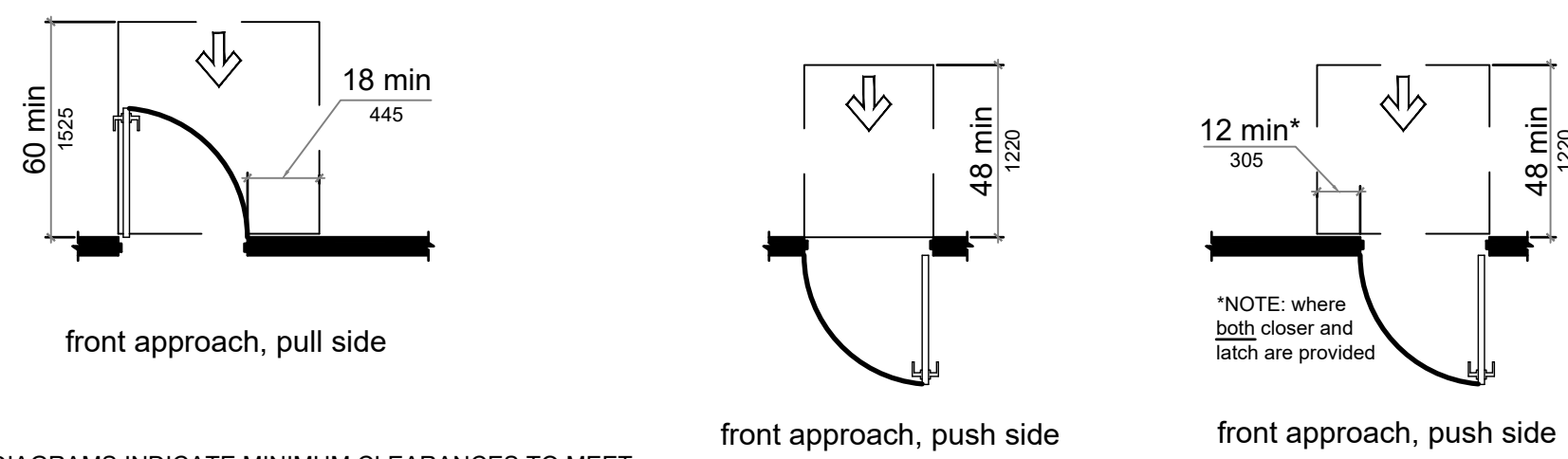

DIAGRAMS INDICATE MINIMUM CLEARANCES TO MEET ACCESSIBILITY REGULATIONS. GENERAL CONTRACTOR TO VERIFY THAT FRAMED OPENINGS AND FIELD CONDITIONS PERMIT CLEARANCES. THESE DRAWINGS HAVE BEEN PRODUCED WITH THE REFERENCED DIAGRAMS. IF FIELD CONDITIONS VARY NOTIFY THE ARCHITECT.

TYPICAL MOUNTING HEIGHTS AND CLEARANCES AT DOORS

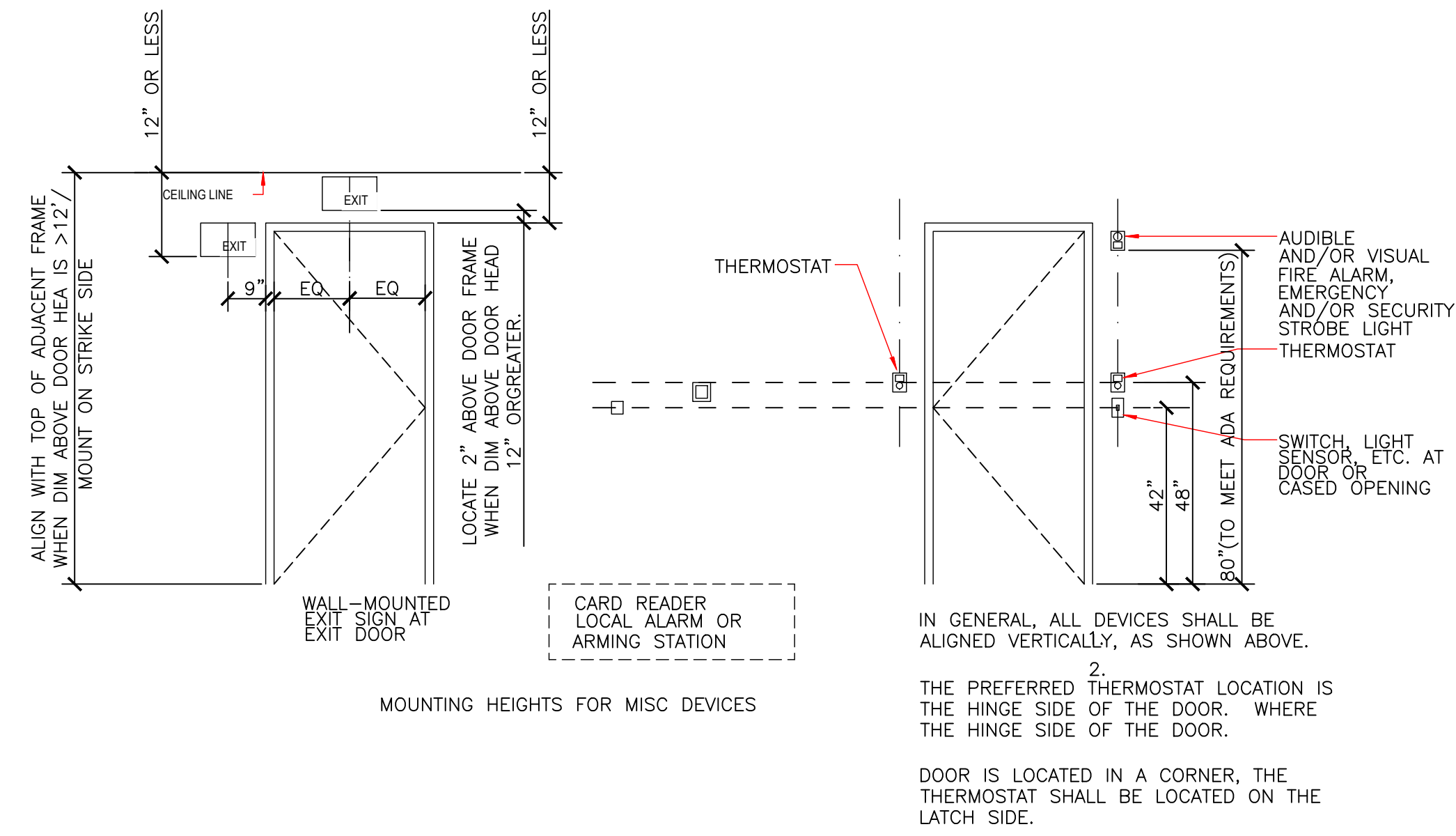

IN GENERAL, ALL DEVICES SHALL BE ALIGNED VERTICALLY, AS SHOWN ABOVE.
THE PREFERRED THERMOSTAT LOCATION IS THE HINGE SIDE OF THE DOOR, WHERE THE HINGE SIDE OF THE DOOR.
DOOR IS LOCATED IN A CORNER, THE THERMOSTAT SHALL BE LOCATED ON THE LATCH SIDE.

DOOR TYPES

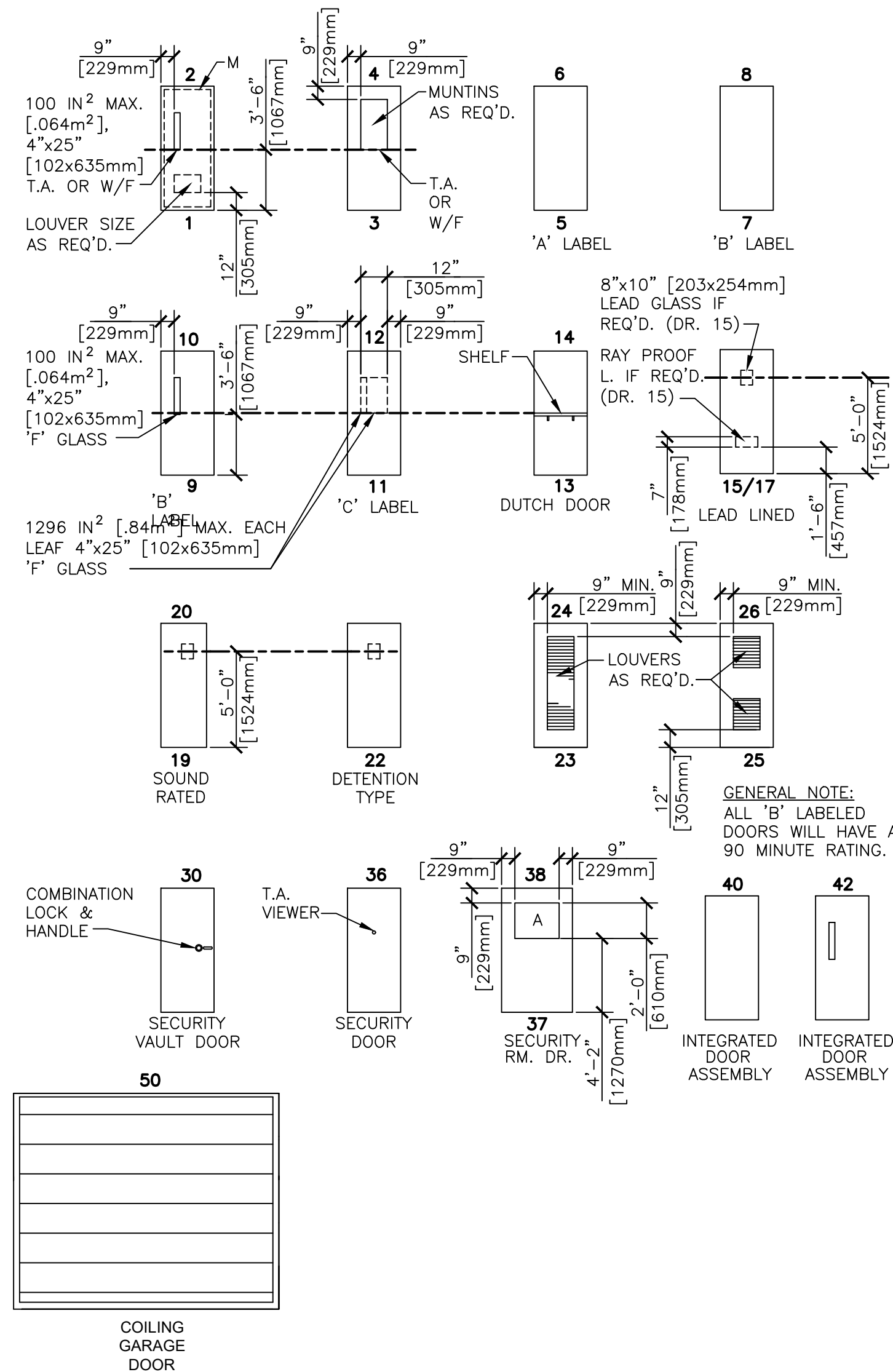

DOOR SIZES

DOOR SIZES					
MARK	WIDTH [MM]	HEIGHT [MM]	MARK	WIDTH [MM]	HEIGHT [MM]
A	1'-6"	4'-7"	N	2'-0"	7'-0"
B	2'-0"	6'-8"	O	2'-2"	7'-0"
C	2'-2"	6'-8"	P	2'-4"	7'-0"
D	2'-4"	7'-11"	Q	2'-6"	7'-0"
E	2'-6"	7'-2"	R	2'-8"	7'-0"
F	2'-8"	6'-8"	S	3'-0"	7'-0"
G	2'-10"	6'-8"	T	3'-4"	7'-0"
H	3'-0"	6'-8"	U	3'-6"	7'-0"
I	3'-2"	6'-8"	V	3'-8"	7'-0"
J	3'-4"	6'-8"	W	3'-10"	7'-0"
K	3'-6"	6'-8"	X	4'-0"	7'-0"
L	3'-8"	6'-8"	Y	4'-2"	7'-0"
M	1'-6"	11'-8"	Z	12'-0"	10'-0"

DOOR MODIFICATIONS
A LAMINATED GLASS TYPE GL-2
B DOUBLE GLAZED
H ELECTRIC HOLD
L LOUVER
LP LIGHT PROOF LOUVER
M MECH. SEAL FOR LIGHT PROOF & SOUND
RETARDING DOOR
T TEMPERED GLASS
U UNDERCUT 1" (25mm)
V LEAD GLASS
F FIRE RATED GLAZING
S SECURITY/BLAST RATED
X "B" LABEL FIRE DOOR AND FRAME

DOOR SYMBOL
FRAME TYPE (JAMB DETAIL)
DOOR TYPE
DOOR SIZE
DOUBLE LETTERS EQUAL SIZE OF LEAF FOR PAIR OF DOORS

LEGEND (SEE ELEVATIONS)
GLASS OR LOUVER REQUIRED BY MODIFICATION
GLASS OR LOUVER REQUIRED BY ELEVATION TYPE

- NOTES:**
- ALL DOORS SHALL BE FLUSH - 1/32" (4mm) THICK UNLESS NOTED OTHERWISE.
 - TOP & SIDE RAILS SHALL BE 9" (229mm) MIN. BOTTOM RAILS SHALL BE 12" MIN. (305mm)
 - DOOR TYPES 7, 8 & 9 SHALL NOT BE USED FOR OPPOSING DOORS.
 - FOR SCHEDULING DOOR TYPES, SEE PG-16-14.
 - EVEN NUMBERS ARE METAL, ODD NUMBERS ARE WOOD.
 - ALL EXTERIOR DOORS TO BE INSULATED.
 - COILING OVERHEAD DOOR INSULATED.
 - ALL HOLLOW METAL FRAMES TO WELDED FRAMES.

OBSERVATION WINDOW SCHEDULE

VIEW / PASS WINDOW	VIEW / PASS WINDOWS SIZE	DETAILS	FIRE RATG	CURTAIN TRACK	REMARKS						
SPACE MARK	WIDTH	HEIGHT	MA	TYPE	GLASS	HEAD	JAMB	SILL	LABEL	SPACE NO.	REMARKS
117	V1	4'-0"	2'-10"	HM	2	GL-2					1, 2
113	V2	9'-0"	2'-10"	HM	1	GL-2					1, 2
113	V3	3'-4"	2'-10"	HM	2	GL-2					1, 2
113	V4	7'-8"	2'-10"	HM	1	GL-2					1, 2

- GENERAL NOTES:**
- GLASS AND FRAMES ARE BLAST RATED.
 - SOUND PROOF WINDOW ASSEMBLY
 - GL-2 LAMINATED GLAZING

OBSERVATION WINDOWS TYPES

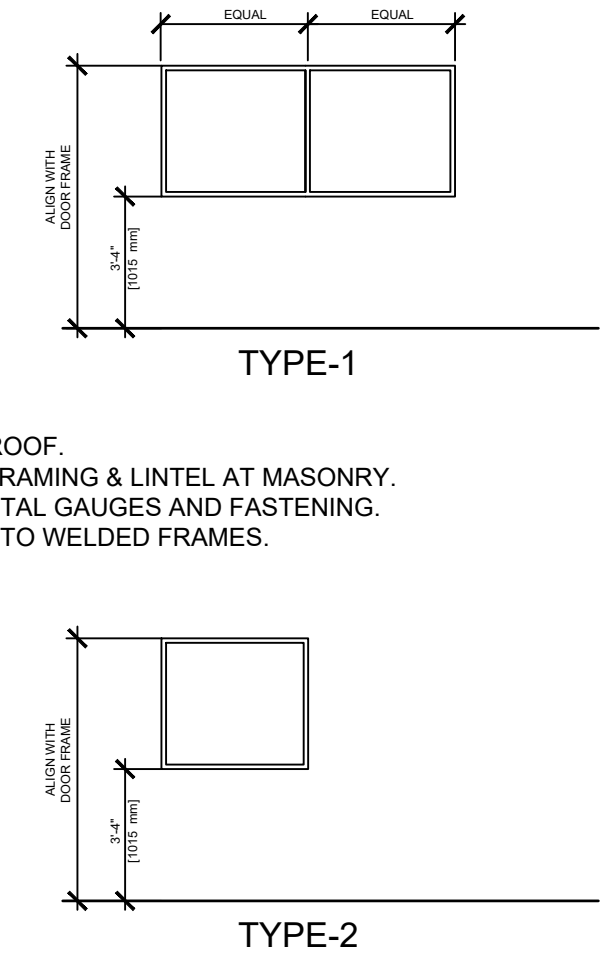

- GENERAL NOTES:**
- ALL GLAZING TO BE BLAST PROOF.
 - PROVIDE HEADER IN METAL FRAMING & LINTEL AT MASONRY.
 - SEE SPECIFICATIONS FOR METAL GAUGES AND FASTENING.
 - ALL HOLLOW METAL FRAMES TO WELDED FRAMES.

FRAME TYPES

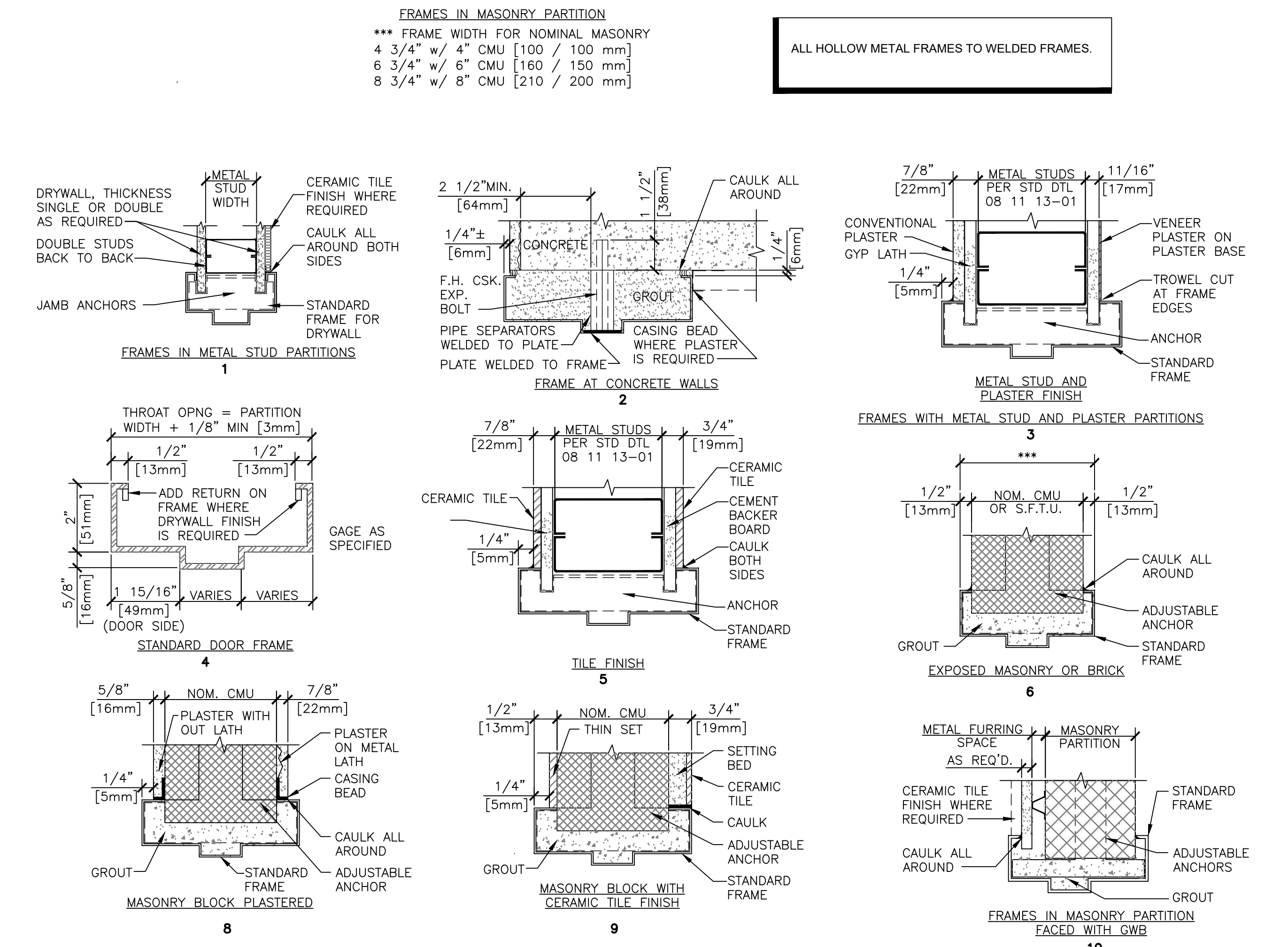
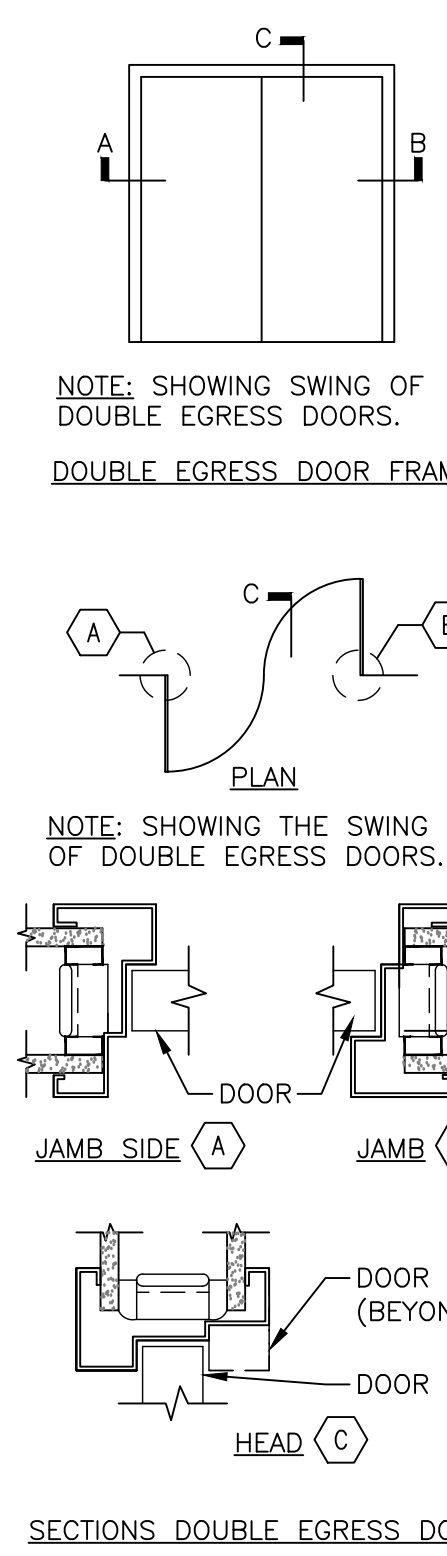
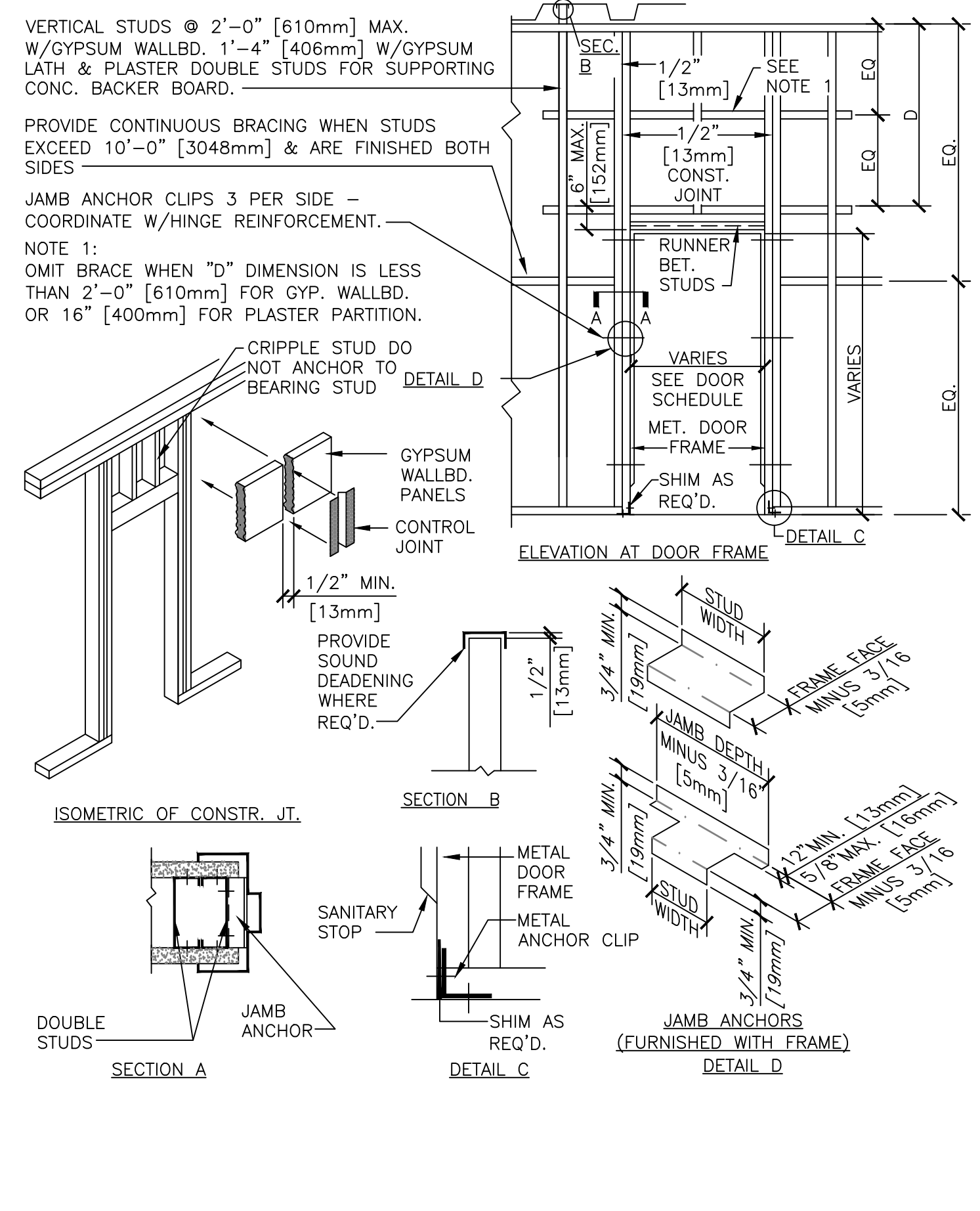

WINDOW TYPES

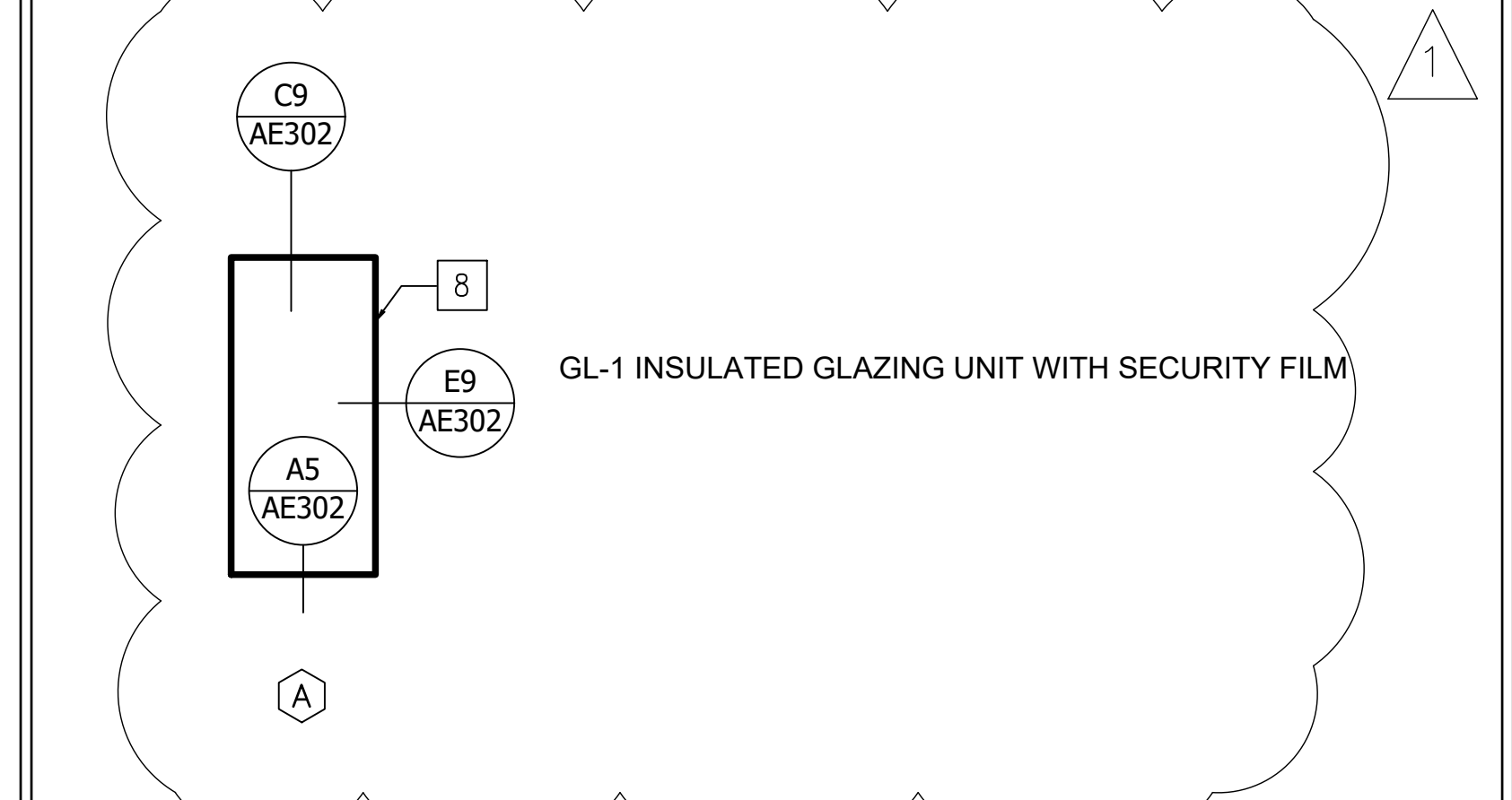

ADDENDUM 1	08-09-2024

CONSULTANT

ARCHITECT/ENGINEER OF RECORD

paradigm
Architecture | Engineering | Design-Build
9000 Weesee Place, Louisville, KY 40222
www.paradigmusa.com

STAMP

Office of Construction and Facilities Management
U.S. Department of Veterans Affairs

Drawing Title
DOOR, WINDOW & FRAME SCHEDULE, HARDWARE SCHEDULE AND DETAILS

Phase
100% CONSTRUCTION DOCUMENTS

Project Title
SIOUX FALLS BOILER PLANT

Project Number
438-22-900

Building Number
12

Drawing Number
AE600

Location
VAMC-Sioux Falls: 2501 W 22nd St, Sioux Falls, SD 57105

Issue Date
09-12-2024

Checked
EB

Drawn
EB

Office of Construction and Facilities Management

U.S. Department of Veterans Affairs

Phase
100% CONSTRUCTION DOCUMENTS

Project Title
SIOUX FALLS BOILER PLANT

Project Number
438-22-900

Building Number
12

Drawing Number
AE600

Location
VAMC-Sioux Falls: 2501 W 22nd St, Sioux Falls, SD 57105

Issue Date
09-12-2024

Checked
EB

Drawn
EB

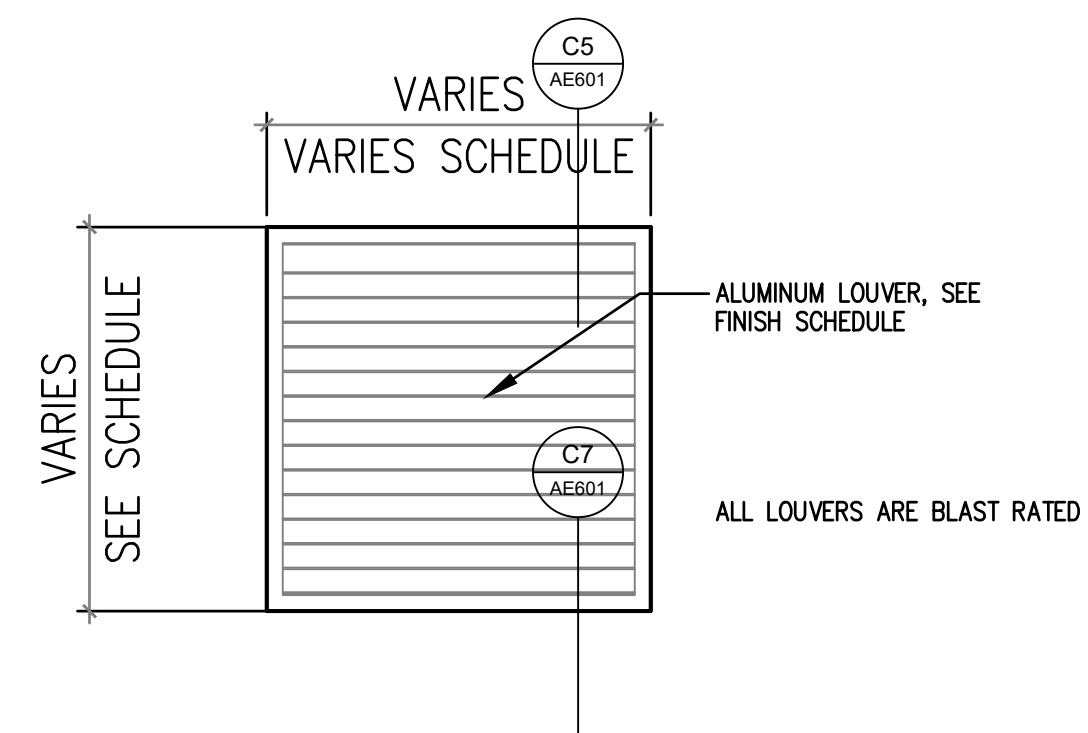

B5 SINGLE LOUVER
1/2 x 0

4210-1.10-5

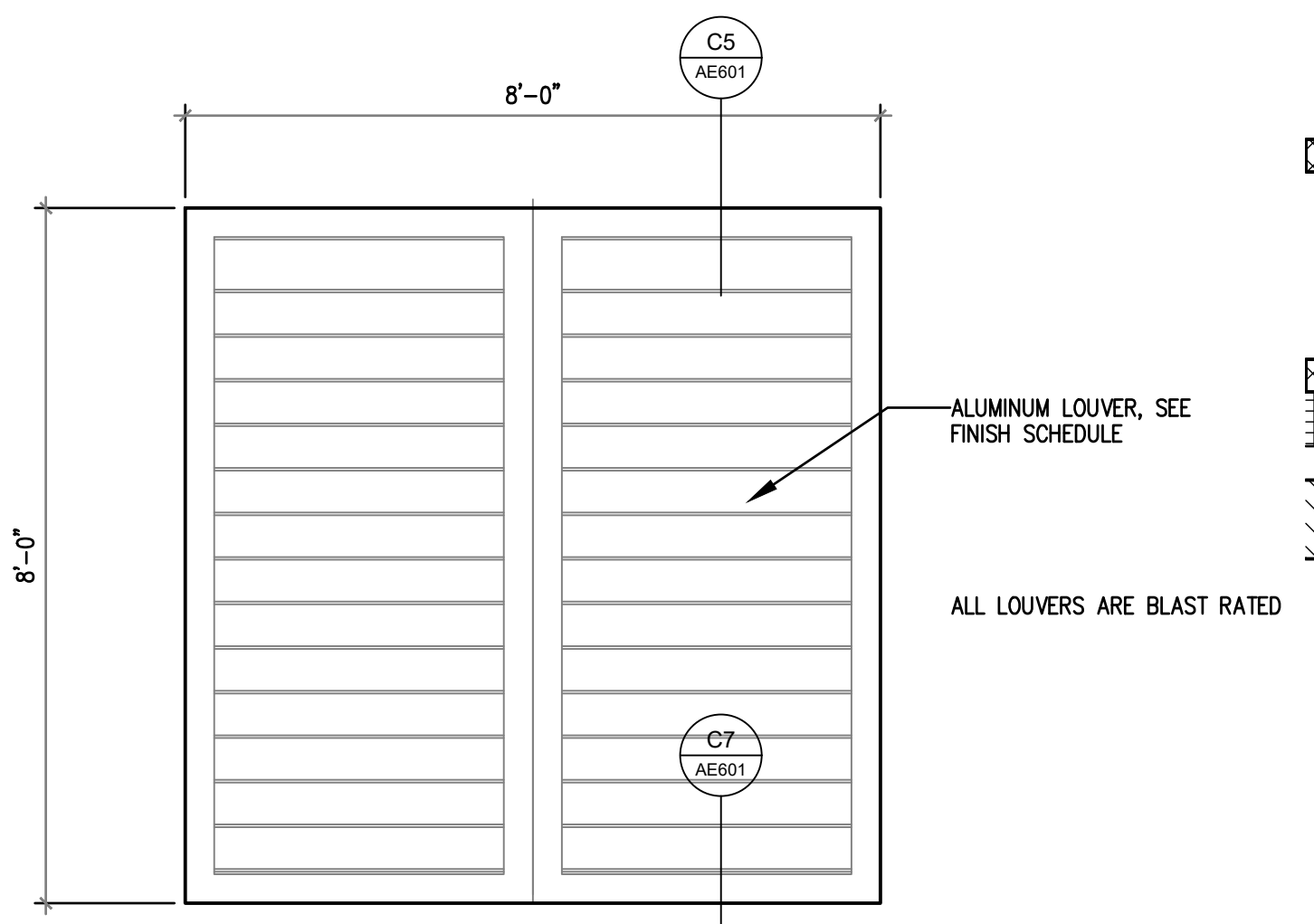

B7 DOUBLE LOUVER
1/2 x 0

4210-1.10-5

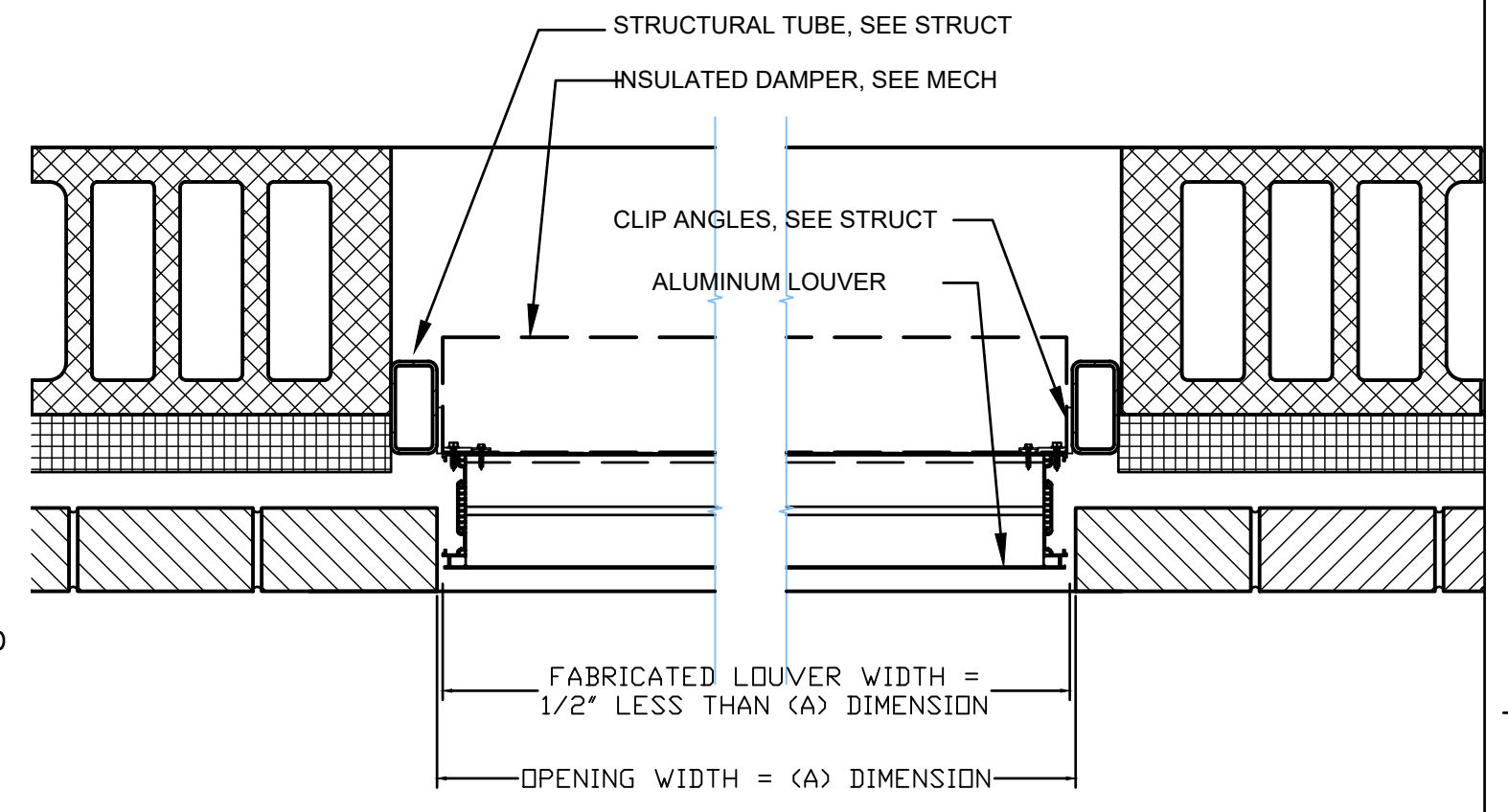

B9 DETAIL: LOUVER JAMB
SCALE: 1-1/2"=1'-0"

4210-1.10-5

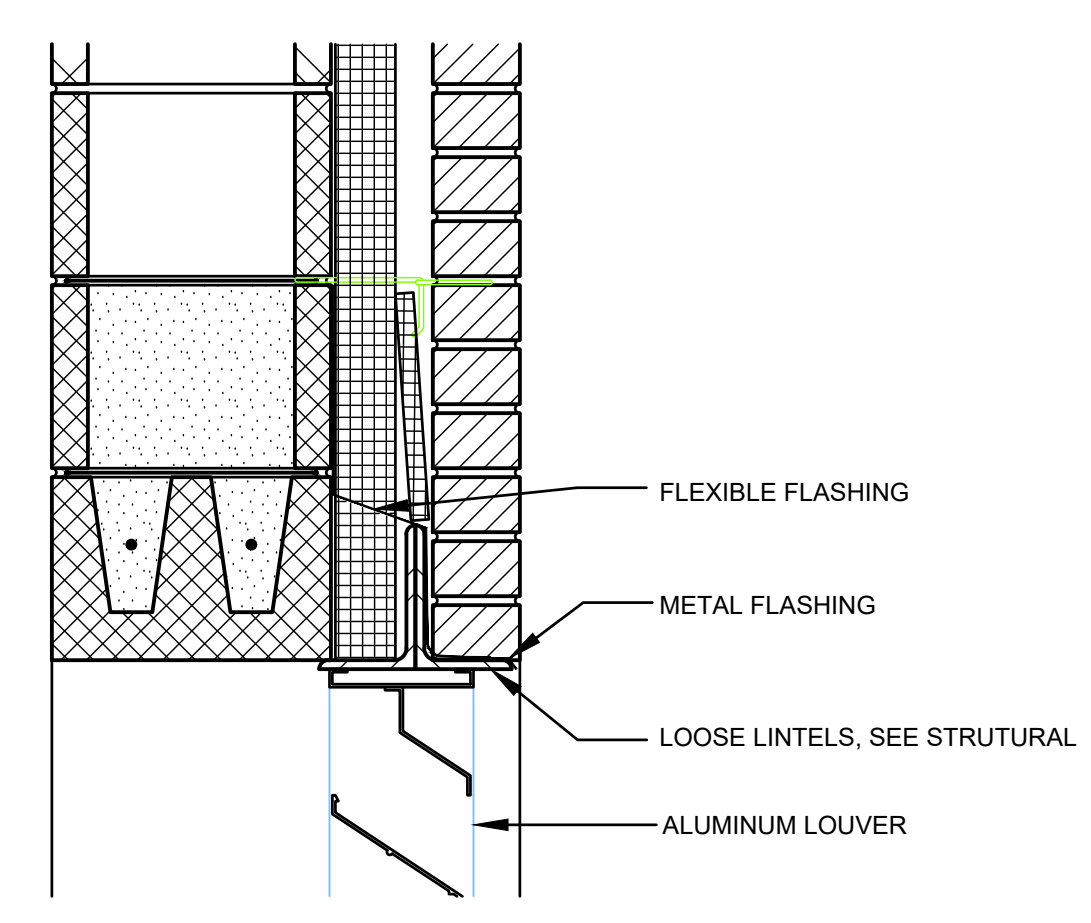

C5 DETAIL: LOUVER HEAD
SCALE: 1-1/2"=1'-0"

4210-1.10-5

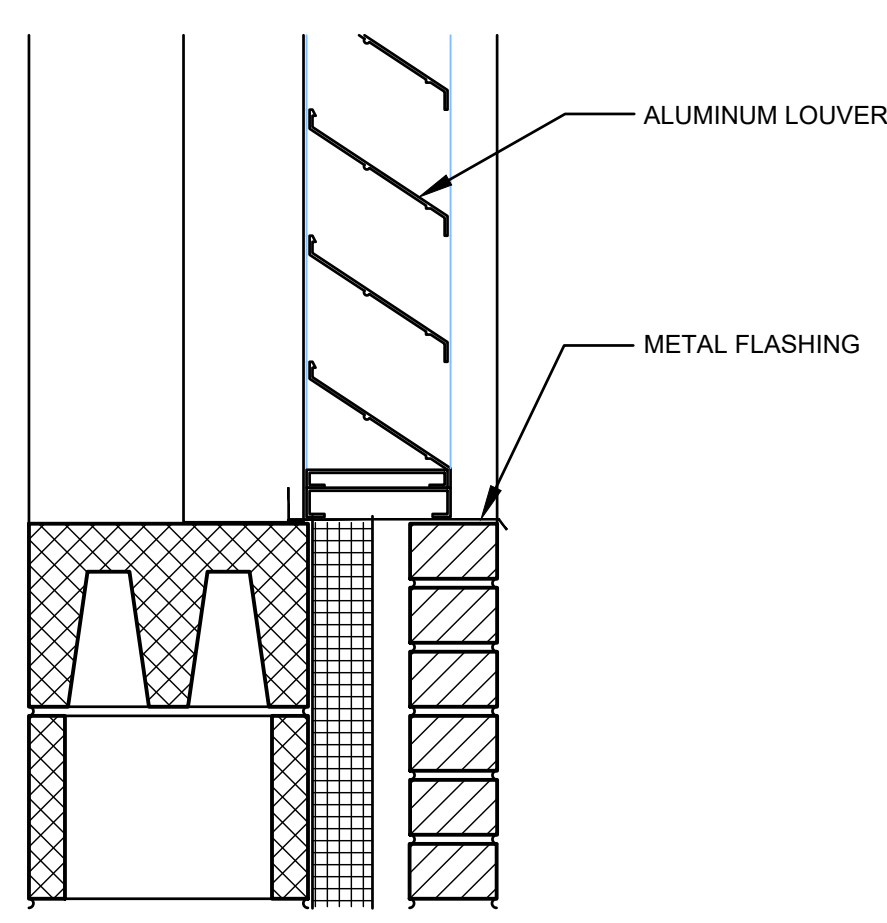

C7 DETAIL: LOUVER SILL
SCALE: 1-1/2"=1'-0"

4210-1.10-5

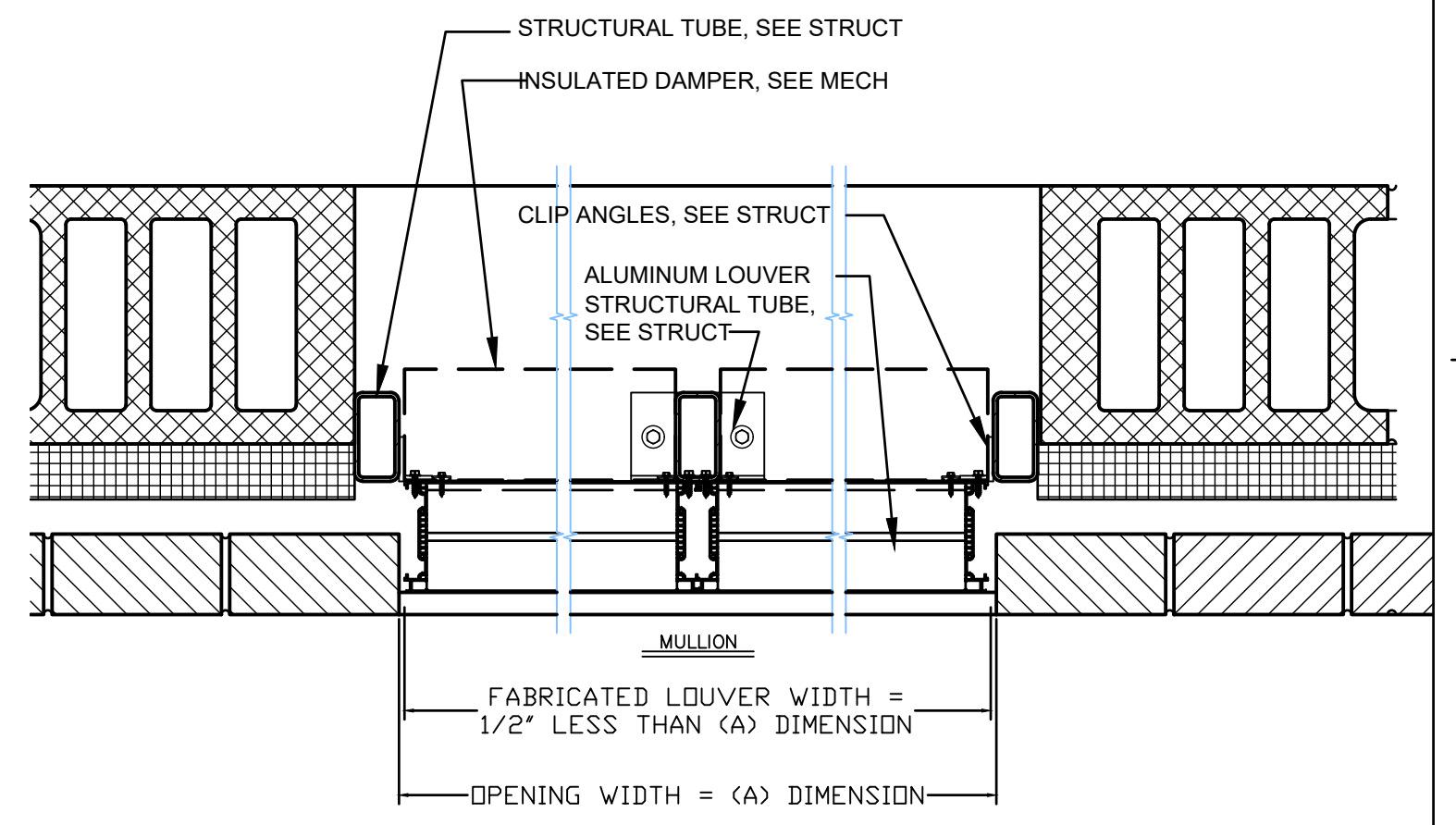

C9 DETAIL: LOUVER JAMB
SCALE: 1-1/2"=1'-0"

4210-1.10-5

LOUVER SCHEDULE							
MARK NO.	SIZE W X H	MIN. FREE AREA SQ. FT.	MAX. PRESSURE DROP IN W.G.	CFM	MODEL NO. DATA		NOTES
					MANUFACTURER (BASIS OF DESIGN)	MODEL NO.	
L1	(2) @ 42" X 84"	11.5	.25	31,783	RUSKIN	BL520DD	1,2,3
L2	48" X 96"	30.5	.5	1,750	RUSKIN	BL520DD	1,2,3
L3	(2) @ 48" X 96"	30.5	.5	2,400	RUSKIN	BL520DD	1,2,3
L4	(2) @ 48" X 96"	30.5	.5	1,750	RUSKIN	BL520DD	1,2,3
L5	48" X 48"	8	.75	14,000	RUSKIN	BL520DD	1,2,3
L6	16" x 16"	.88	.25	200	RUSKIN	BL520DD	1,2,3

NOTES:
 1. LOUVERS TO INCLUDE FLANGE FRAME.
 2. ALL LOUVERS TO BE BLAST RATED SEE SPECIFICATIONS.
 3. VERIFY WITH THE ARCHITECTURAL DRAWINGS: SIZE, LOCATION, AND MOUNTING HEIGHTS OF ALL LOUVERS VERIFY COLOR AND FINISH WITH ARCHITECT.

CONSULTANT	ARCHITECT/ENGINEER OF RECORD	 Architecture Engineering Design-Build 9000 Wesssex Place, Louisville, KY 40222 www.paradigmusa.com		Office of Construction and Facilities Management U.S. Department of Veterans Affairs	Drawing Title LOUVER SCHEDULE AND DETAILS	Phase 100% CONSTRUCTION DOCUMENTS	Project Title SIOUX FALLS BOILER PLANT	Project Number 438-22-900
					Approved: Project Director	FULLY SPRINKLERED	Location VAMC-Sioux Falls: 2501 W 22nd St, Sioux Falls, SD 57105	Building Number 12
						Issue Date 09-12-2024	Checked EB	Drawn EB
								Drawing Number AE601

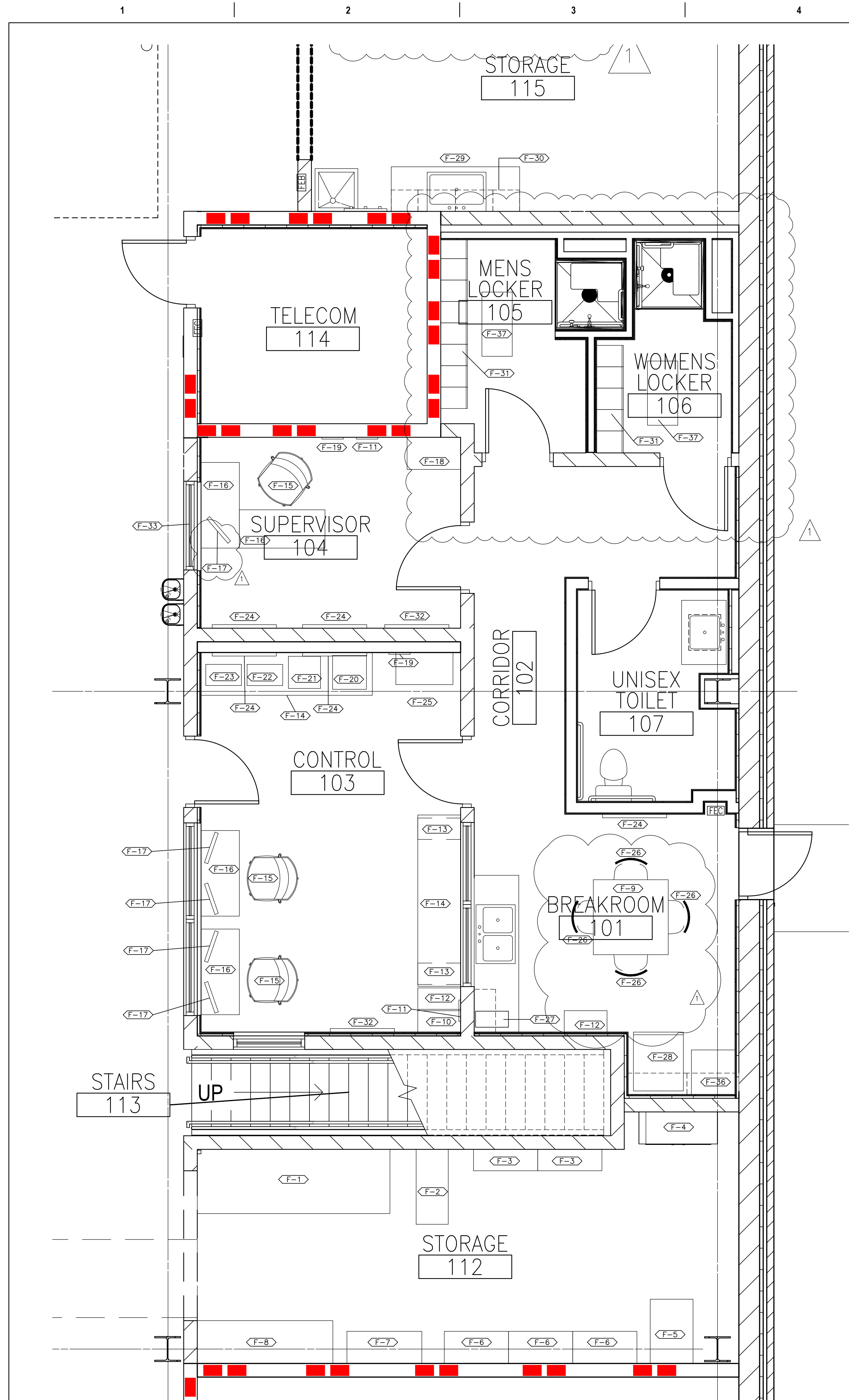

F1 FIRST FLOOR PLAN - FURNITURE
SCALE: 3/8"=1'-0"

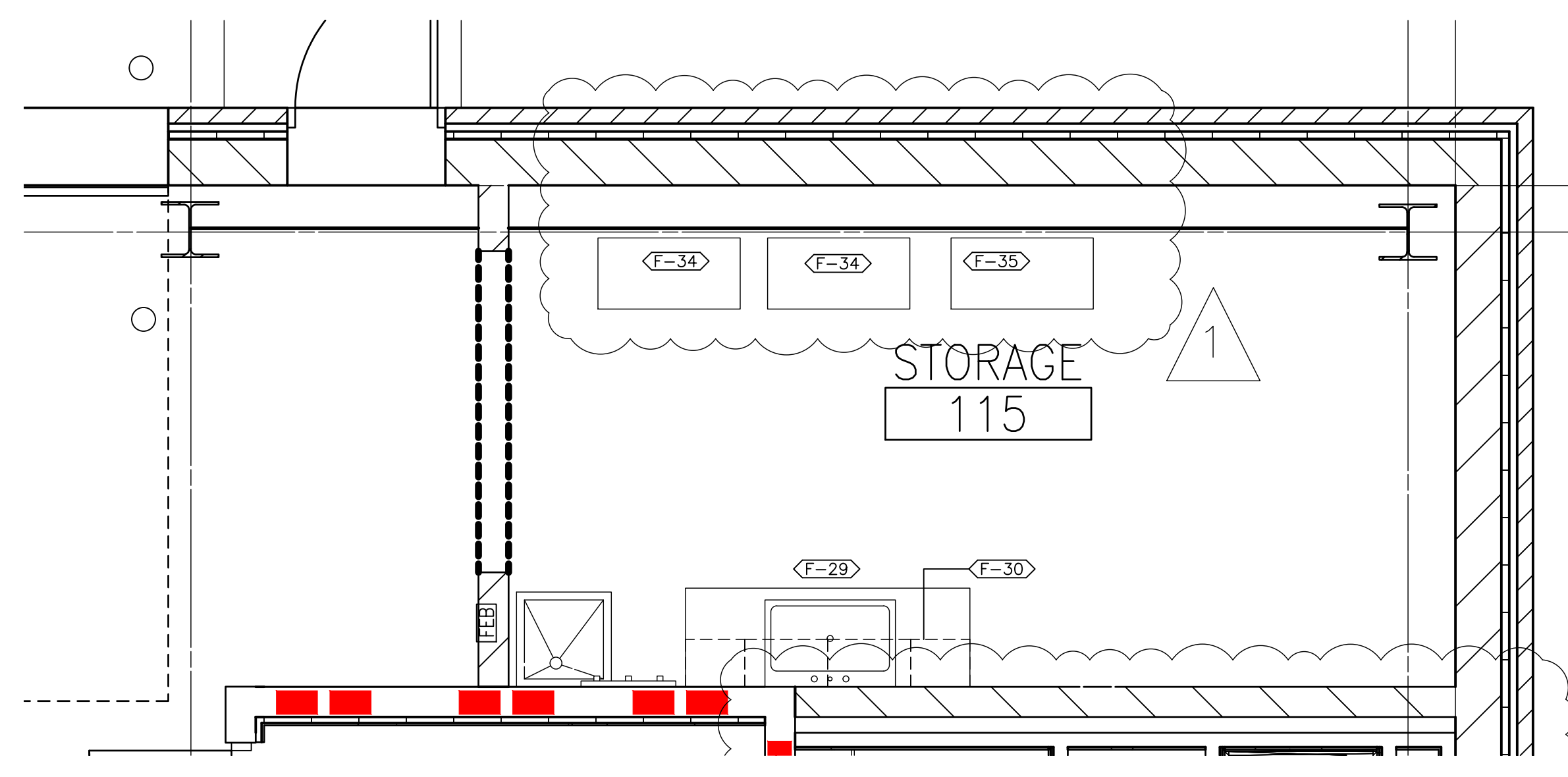

F5 FIRST FLOOR PLAN - FURNITURE
SCALE: 3/8"=1'-0"

FURNITURE AND EQUIPMENT LIST			
FURNITURE NUMBER	FURNITURE ITEM	FURNITURE DESCRIPTION	ACQUISITION
F-1	9' X 3' TOOL BENCH	ULINE H-5601S 7 H3631 TABLE	V/V
F-2	1'-6" X 3'-6" DRILL PRESS		V/V
F-3	3'-0" X 1'-0" STORAGE CABINET	GLOBAL INDUSTRIES STEEL SHELVING - TOTAL 72 4" PLASTIC SHELF BINS BLUE, 36"W x 12"D x 72"H = 13 SHELVES	V/V
F-4	3'-4" X 1'-6" FLAMMABLE STORAGE CABINET (EXISTING)	ULINE H-1564M-Y	V/V
F-5	3'-0" X 2'-0" WELDER (EXISTING)		V/V
F-6	3'-0" X 1'-6" STORAGE CABINET	GLOBAL INDUSTRIAL STEEL STORAGE CABINET, RECESSED HANDLE, 36"W x 18"D x 72"H, GRAY	V/V
F-7	3'-6" X 1'-6" TOOL BOX (EXISTING)		V/V
F-8	6'-4" X 2'-0" TOOL BOX (EXISTING)		V/V
F-9	42" X 42" TABLE	KI ATHENS, 42" SQUARE TABLE WITH LAMINATE TOP WITH VINYL BULLNOSED EDGE AND OVEN-CURED POWDER-COATED FLAT COLUMN BASE (29" HEIGHT) (MODEL AH554229P-54B VINYL BULLNOSE EDGE FROSTY WHITE EPW, BASE FINISH IN CHROME, SURFACE FINISH HIGH RISE 4896-38 LHE.	V/V
F-10	RECYCLING BIN		V/V
F-11	3 MONTH CALENDAR		V/V
F-12	TRASH BIN		V/V
F-13	15" X 24" LOCKABLE TWO DRAWER PEDESTAL	KI 700 SERIES BOX/BOX/FILE LOCKABLE MOBILE METAL PEDESTALS 15" X 24" BLACK, (MODEL 57P/154MBBF), KEY ALIKE.	V/V
F-14	8'-0" X 2'-0" TABLE	HERMAN MILLER, MODEL, EVERYWHERE TABLE	V/V
F-15	TASK CHAIR	HERMAN MILLER AERON CHAIR, C SIZE, AER1C330W, PELLUCLE GRAPHITE FABRIC	V/V
F-16	4'-0" X 2'-0" TABLE	HERMAN MILLER, MODEL, EVERYWHERE TABLE	V/V
F-17	28" MONITOR	28" FLAT SCREEN WITH STATIONARY MOUNTING BRACKET	V/V
F-18	2'-6" X 1'-6" X 21" HIGH LOCKABLE BOOKSHELF	KI 700, MODEL S72C306755M, COLOR: CHAMPAGNE METALLIC	V/V
F-19	CLOCK		V/V
F-20	POLICE SCANNER		V/V
F-21	PRINTER		V/V
F-22	EAS		V/V
F-23	BBS		V/V
F-24	TV	50" FLAT SCREEN WITH STATIONARY MOUNTING BRACKET	V/V
F-25	2'-8" X 1'-6" BOOKSHELF		V/V
F-26	STACKABLE CHAIR	KI GRAZIE, STACKABLE CHAIR, 18.5"WIDTH (MODEL GLCAP) POLY BACK BACK AND SEAT IN SURF'S UP; PLASTIC GLIDES	V/V
F-27	COFFEE MAKER		V/V
F-28	REFRIGERATOR, FREEZER, 66 3/4" H X 29 3/4" W X 34 1/2" D	GE REFRIGERATOR, FREEZER GTS19KSNRSS 19.2 CUFT. FINGERPRINT RESISTANT STAINLESS STEEL	V/V
F-29	WATER TESTING CABINET WITH SINK	LORESS	C/C
F-30	WATER TESTING UPPER CABINETS	ULINE H7591	C/C
F-31	LOCKERS	LYON, MENS 8 LOCKERS: (2) SINGLE WIDE 5032 (2) TRIPLE WIDE, WOMENS 6 LOCKERS: (2) SINGLE WIDE 5032 (1) TRIPLE WIDE.	C/C
F-32	DRY ERASE BOARD, 3'H X 4'W		V/V
F-33	BLACKOUT WINDOW SHADE	INSOLROLL, 100% POLYESTER ACRYLIC CAOTING (FIRE RATED), STYLE NOCTURN. COLOR: DUNE. TYPE: CLUCH SHADE WITH BEAD LOOP OR SIDE CHANNELS.	C/C
F-34	SS STORAGE CABINET		V/V
F-35	SS LOCKOUT TAGOUT STATION		V/V
F-36	MICROWAVE		V/V
F-37	LOCKER ROOM BENCH	ULINE, 3'-0" LENGTH LOCKER ROOM BENCH	V/V

ADDENDUM 1 ADDENDUM 2	08-09-2024 09-12-2024	CONSULTANT	ARCHITECT/ENGINEER OF RECORD Architecture Engineering Design-Build 9000 Wesssex Place, Louisville, KY 40222 www.paradigmusa.com	STAMP 	Office of Construction and Facilities Management U.S. Department of Veterans Affairs	Drawing Title FURNITURE PLAN Approved: Project Director	Phase 100% CONSTRUCTION DOCUMENTS	Project Title SIOUX FALLS BOILER PLANT	Project Number 438-22-900 Building Number 12 Drawing Number AI101
--------------------------	--------------------------	------------	--	-----------	--	---	--------------------------------------	---	--

CONSTRUCTION NOTES

1. SEE SHEET A1201 FOR WAYFINDING SIGNAGE ELEVATIONS AND DETAILS.

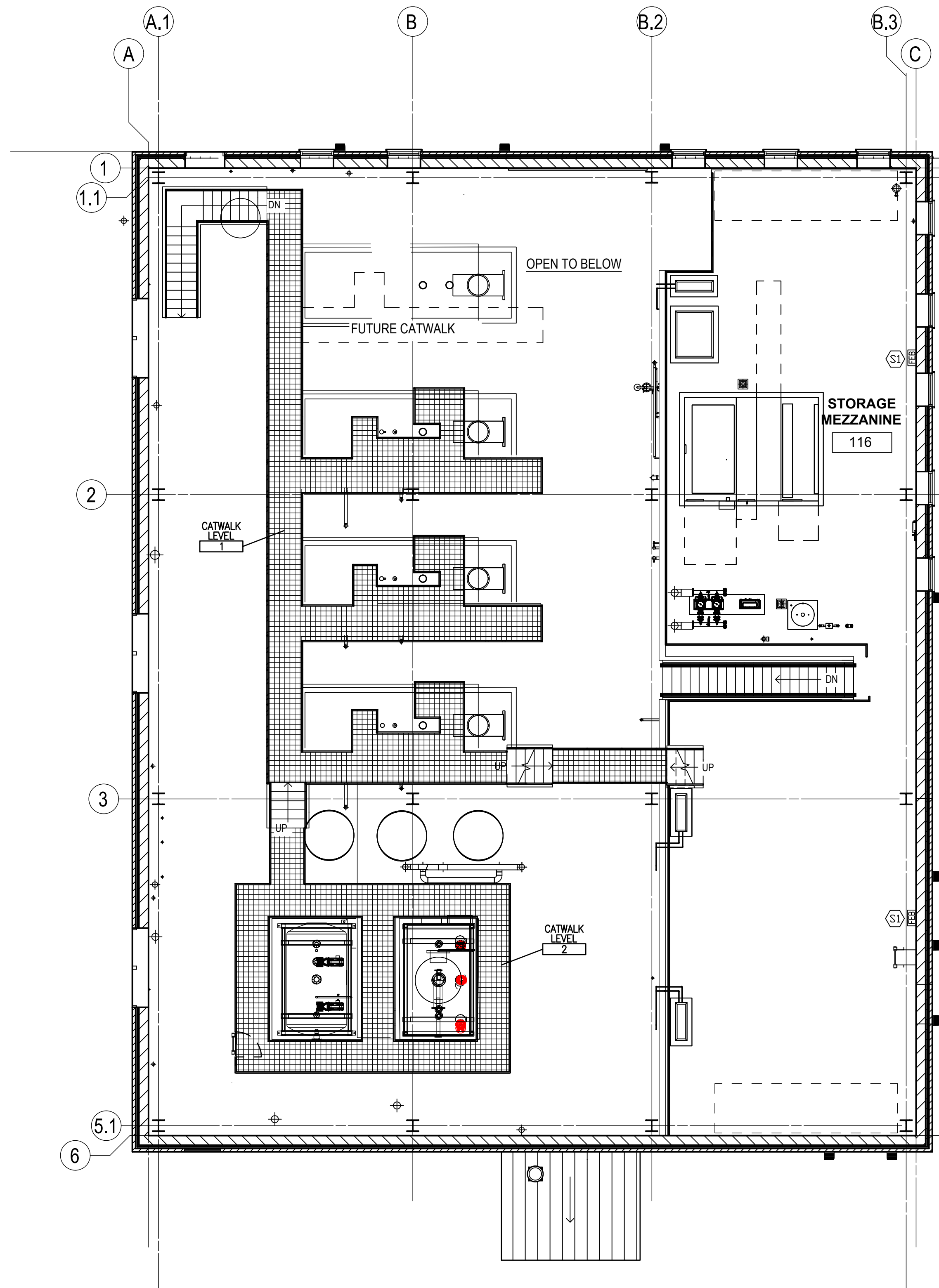
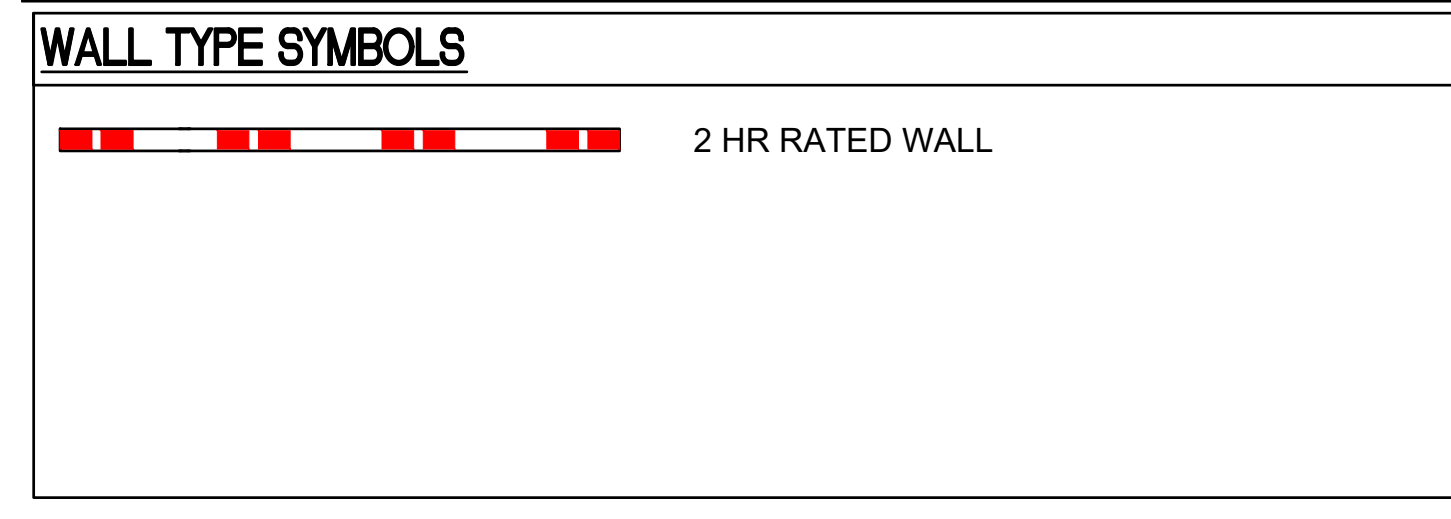

E2 SECOND FLOOR PLAN - WAYFINDING SIGNAGE PLAN
SCALE: 1/8"=1'-0"

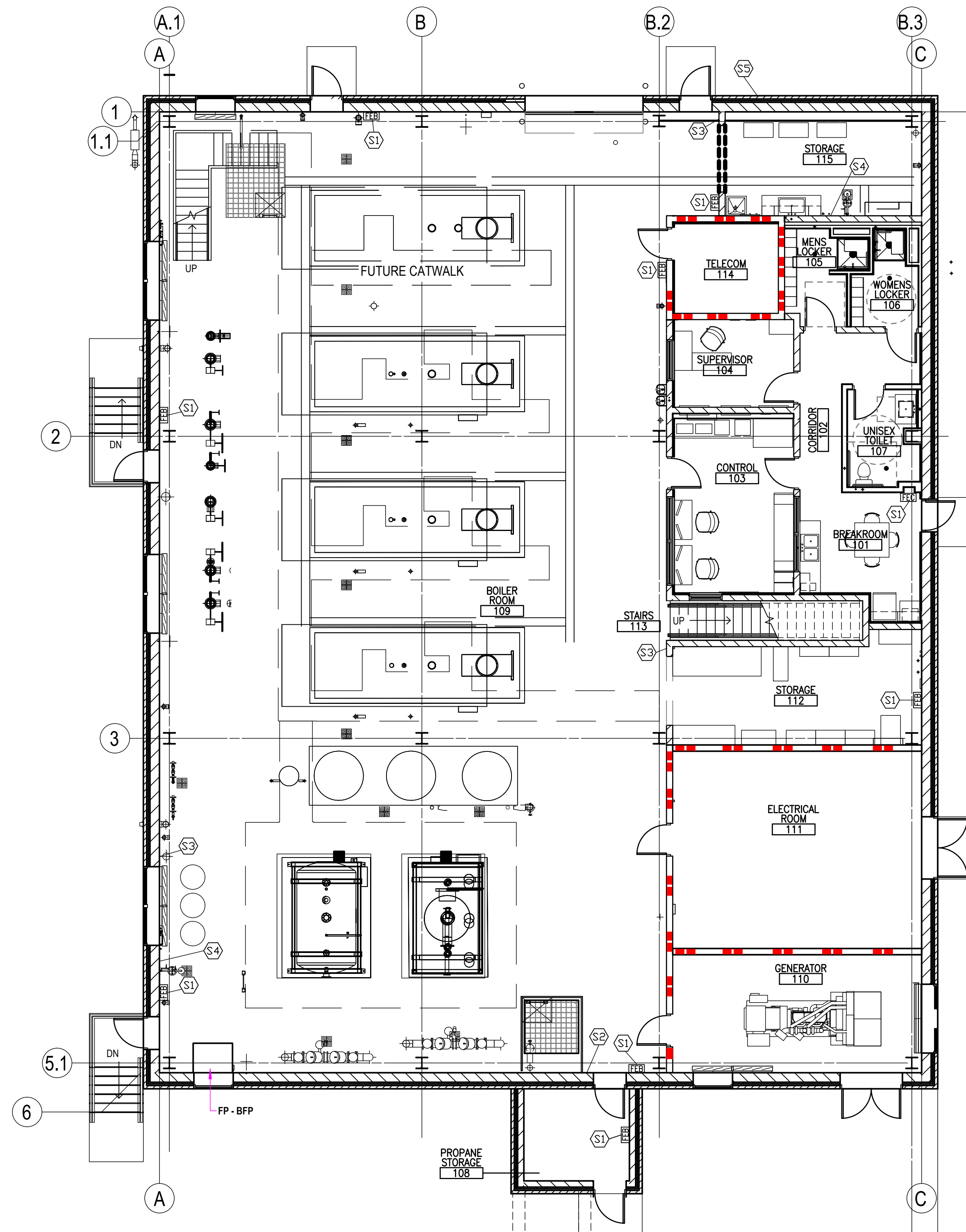

E6 FIRST FLOOR PLAN - WAYFINDING SIGNAGE PLAN
SCALE: 1/8"=1'-0"

WAYFINDING SIGNAGE SCHEDULE

SIGNAGE NUMBER	SIGNAGE VA DESIGNATION	SIGNAGE DESCRIPTION	ACQUISITION
S1	IN-01.02	FIRE EXTINGUISHER IDENTIFICATION SIGN	V/V
S2	IN-01.06	NO EXIT SIGN	V/V
S3	IN-01.15	HAZARDOUS MATERIALS INFORMATION SIGN	V/V
S4	IN-01.40	EMERGENCY SHOWER / EMERGENCY EYE WASH STATION SIGN	V/V
S5	EI-06.02	WALL MOUNTED BUILDING IDENTIFICATION SIGN	C/C

F6 WAYFINDING SIGNAGE SCHEDULE
SCALE: 1/8"=1'-0"

		CONSULTANT	ARCHITECT/ENGINEER OF RECORD	STAMP	Office of Construction and Facilities Management	Drawing Title WAYFINDING PLAN	Phase 100% CONSTRUCTION DOCUMENTS	Project Title SIOUX FALLS BOILER PLANT	Project Number 438-22-900
					U.S. Department of Veterans Affairs	Approved: Project Director	FULLY SPRINKLERED	Location VAMC-Sioux Falls: 2501 W 22nd St, Sioux Falls, SD 57105	Building Number 12
			9000 Wessex Place, Louisville, KY 40222 www.paradigmusa.com	09.12.2024				Issue Date 09-12-2024	Checked EB
								Drawn EB	Drawing Number A1102

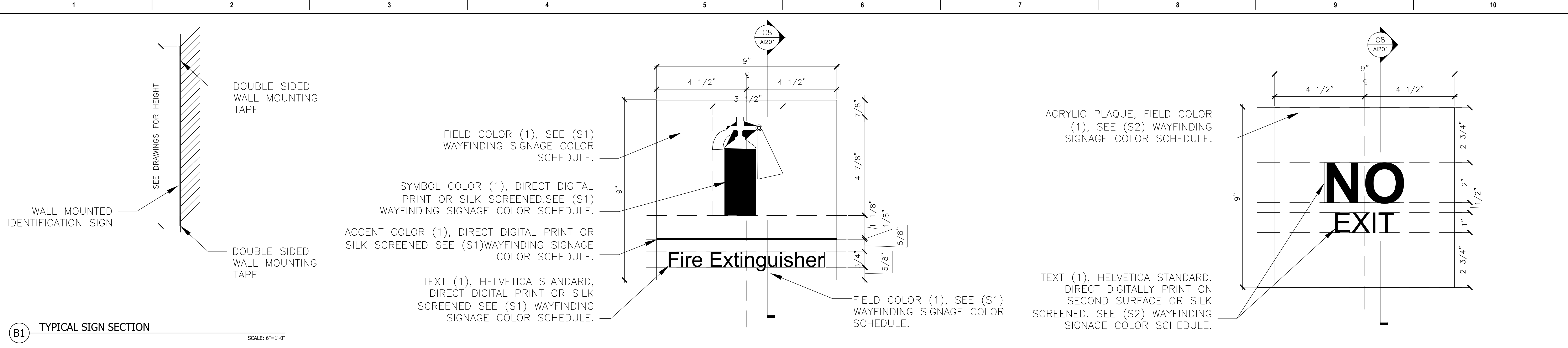

B1 TYPICAL SIGN SECTION
SCALE: 6"=1'-0"

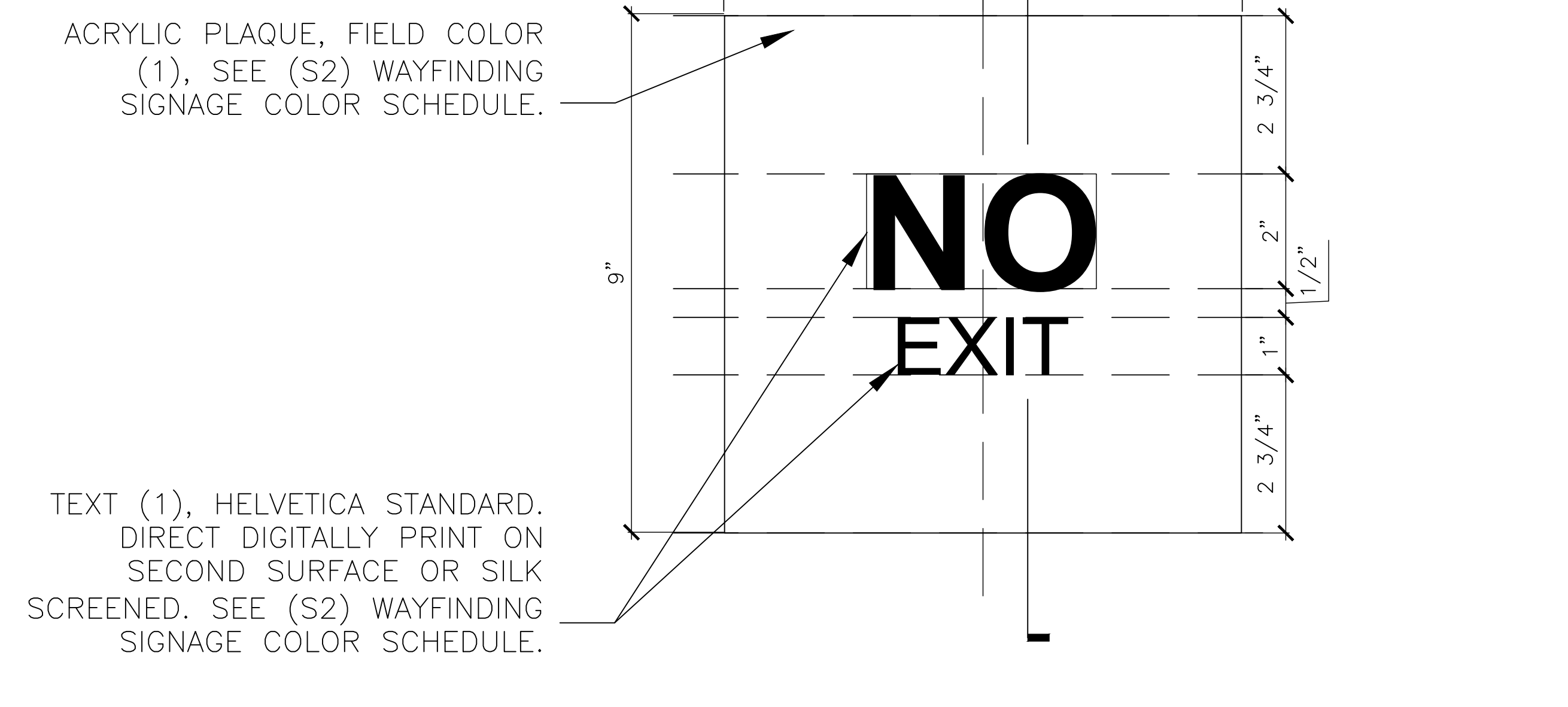

D9 SIGN (S2) ELEVATION & DETAILS
SCALE: 6"=1'-0"

(S1) WAYFINDING SIGNAGE COLOR SCHEDULE		
FIELD COLOR (1)		
COLOR REF#	COLOR DESCRIPTION	CMYK
B17	SAFETY RED	C0 M54 Y56 K15
SYMBOL COLOR (1)		
COLOR REF#	COLOR DESCRIPTION	CMYK
B20	SHEEP'S WOOL	C1 M0 Y2 K0
ACCENT COLOR (1)		
COLOR REF#	COLOR DESCRIPTION	CMYK
B20	SHEEP'S WOOL	C1 M0 Y2 K0
TEXT COLOR (1)		
COLOR REF#	COLOR DESCRIPTION	CMYK
B20	SHEEP'S WOOL	C1 M0 Y2 K0

(S2) WAYFINDING SIGNAGE COLOR SCHEDULE		
FIELD COLOR (1)		
COLOR REF#	COLOR DESCRIPTION	CMYK
B22	GENTLE GRAY	C24 M18 Y19 K0
TEXT (1)		
COLOR REF#	COLOR DESCRIPTION	CMYK
B2	WELLS FARGO BLACK	C77 M66 Y66 K82

D4 SIGN (S1) ELEVATION & DETAILS
SCALE: 6"=1'-0"

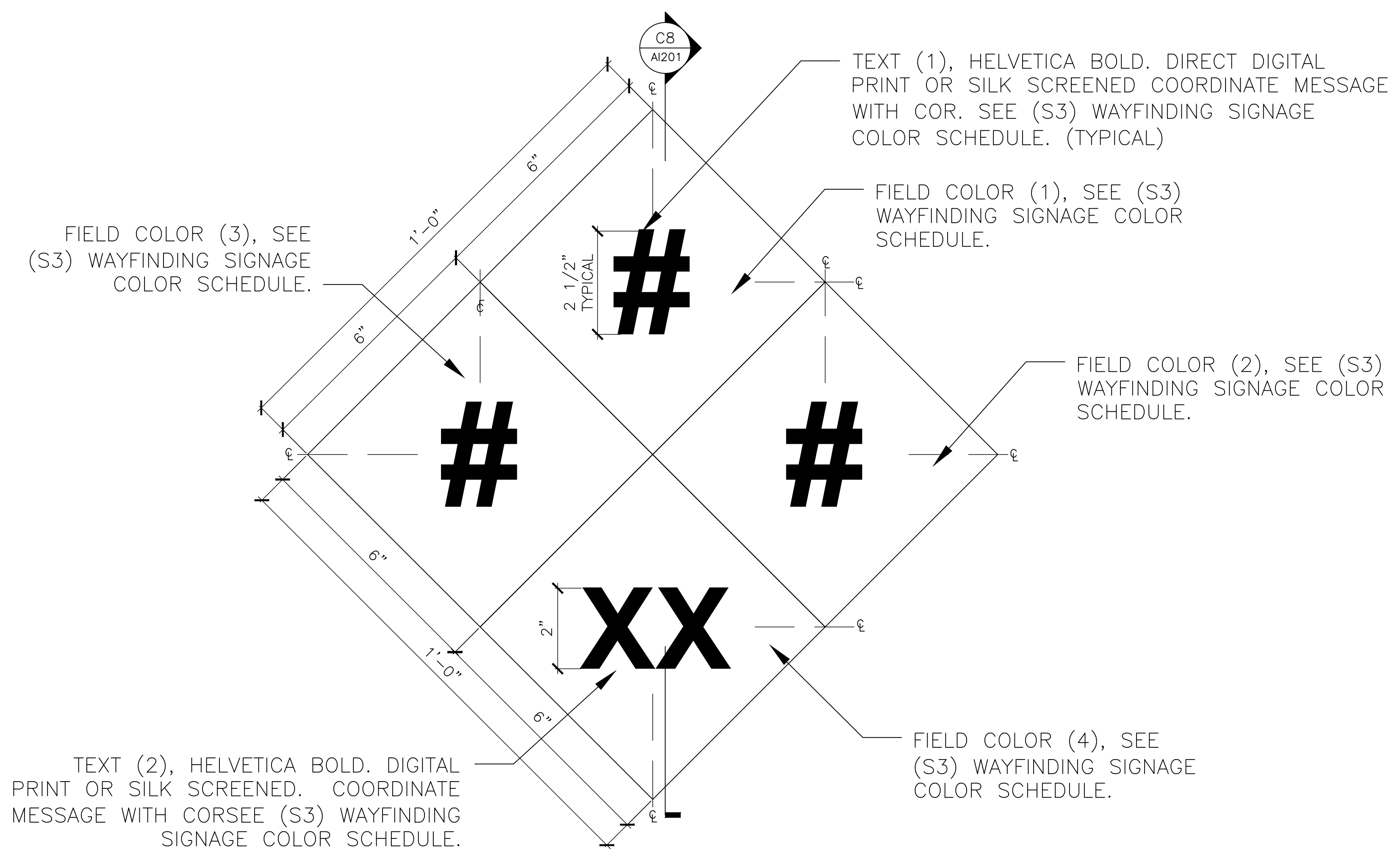

(S3) WAYFINDING SIGNAGE COLOR SCHEDULE		
FIELD COLOR (1)		
COLOR REF#	COLOR DESCRIPTION	RGB
	SAFETY RED (OSHA)	R175 G36 B28
FIELD COLOR (2)		
COLOR REF#	COLOR DESCRIPTION	RGB
	SAFETY YELLOW (OSHA)	R230 G175 B0
FIELD COLOR (3)		
COLOR REF#	COLOR DESCRIPTION	RGB
B19	SAFETY YELLOW	R0 G89 B131
FIELD COLOR (4)		
COLOR REF#	COLOR DESCRIPTION	CMYK
B20	SHEEP'S WOOL	C1 M0 Y2 K0
TEXT COLOR (1)		
COLOR REF#	COLOR DESCRIPTION	CMYK
B2	WELLS FARGO BLACK	C77 M66 Y66 K82
TEXT COLOR (2)		
COLOR REF#	COLOR DESCRIPTION	CMYK
B2	WELLS FARGO BLACK	C77 M66 Y66 K82

F9 SIGN (S3) ELEVATION & DETAILS
SCALE: 6"=1'-0"

CONSULTANT	ARCHITECT/ENGINEER OF RECORD	STAMP	Office of Construction and Facilities Management	Drawing Title	Phase	Project Title	Project Number			
				WAYFINDING SIGNAGE ELEVATIONS & DETAILS	100% CONSTRUCTION DOCUMENTS	SIoux FALLS BOILER PLANT	438-22-900			
	paradigm Architecture Engineering Design-Build 9000 Wessex Place, Louisville, KY 40222 www.paradigmusa.com	U.S. Department of Veterans Affairs	Approved: Project Director	FULLY SPRINKLERED	Location	Issue Date	Checked	Drawn	Building Number 12	Drawing Number AI201
					VAMC-Sioux Falls: 2501 W 22nd St, Sioux Falls, SD 57105	09-12-2024		EB		

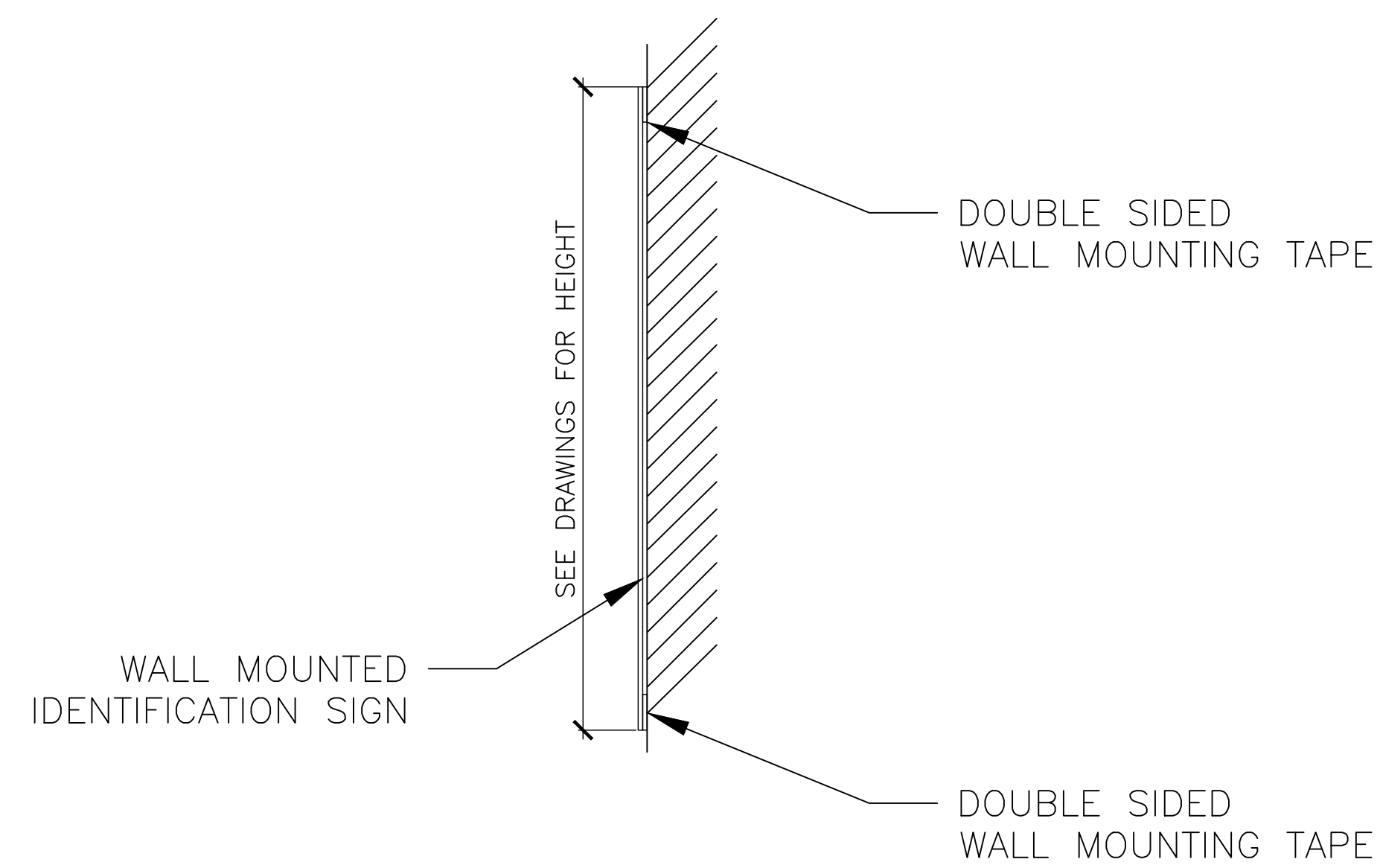

B5 TYPICAL SIGN SECTION
SCALE: 6"=1'-0"

FIELD COLOR (1), SEE (S4)
WAYFINDING SIGNAGE COLOR
SCHEDULE.

EMERGENCY SHOWER WATER
LOGO COLOR (1), SEE (S4)
WAYFINDING SIGNAGE
SCHEDULE.

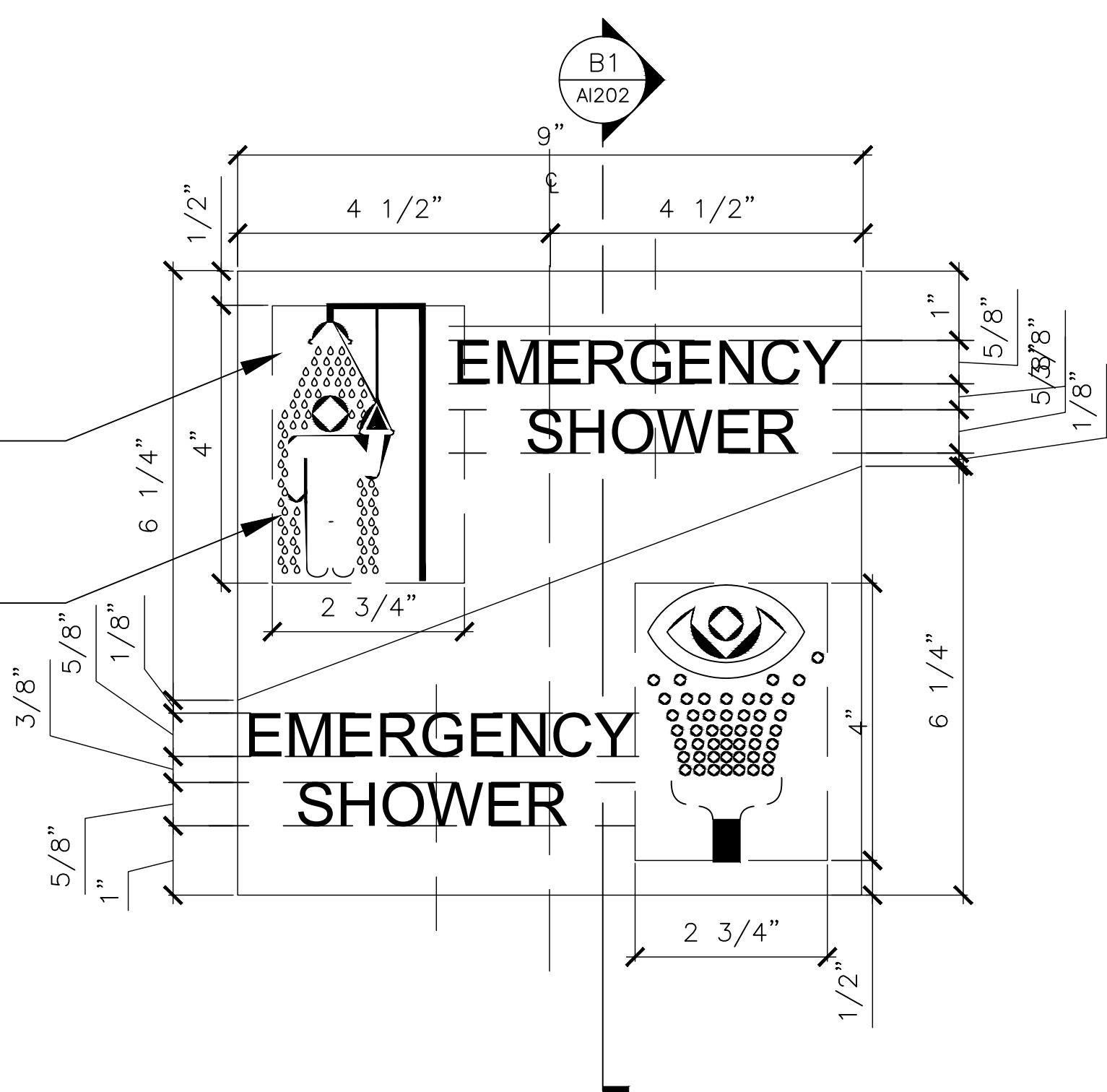

(S4) WAYFINDING SIGNAGE COLOR SCHEDULE		
FIELD COLOR (1)		
COLOR REF#	COLOR DESCRIPTION	CMYK
B3	LIME PEEL	C56 M44 Y82 K27
EMERGENCY SHOWER COLOR (1)		
COLOR REF#	COLOR DESCRIPTION	CMYK
B20	SHEEP'S WOOL	C1 M0 Y2 K0
TEXT COLOR (1)		
COLOR REF#	COLOR DESCRIPTION	CMYK
B3	LIME PEEL	C56 M44 Y82 K27
FIELD COLOR (2)		
COLOR REF#	COLOR DESCRIPTION	CMYK
B20	SHEEP'S WOOL	C1 M0 Y2 K0
EMERGENCY EYE WASH COLOR (1)		
COLOR REF#	COLOR DESCRIPTION	CMYK
B3	LIME PEEL	C56 M44 Y82 K27
TEXT COLOR (2)		
COLOR REF#	COLOR DESCRIPTION	CMYK
B20	SHEEP'S WOOL	C1 M0 Y2 K0

E9 SIGN (S4) ELEVATION & DETAILS
SCALE: 6"=1'-0"

		CONSULTANT	ARCHITECT/ENGINEER OF RECORD	STAMP	Office of Construction and Facilities Management	Drawing Title	Phase	Project Title	Project Number
			paradigm Architecture Engineering Design-Build 9000 Wesssex Place, Louisville, KY 40222 www.paradigmusa.com			WAYFINDING SIGNAGE ELEVATIONS & DETAILS	100% CONSTRUCTION DOCUMENTS	SIoux FALLS BOILER PLANT	438-22-900
						Approved: Project Director	FULLY SPRINKLERED	Location	Building Number
								VAMC-Sioux Falls: 2501 W 22nd St, Sioux Falls, SD 57105	12
								Issue Date	Drawing Number
								09-12-2024	A1202
								Checked	Drawn
									EB

(S5) WAYFINDING SIGNAGE COLOR SCHEDULE		
VA LOGO COLOR (1)		
COLOR REF#	COLOR DESCRIPTION	CMYK
B20	SHEEP'S WOOL	C1 M0 Y2 K0
ACCENT COLOR (1)		
COLOR REF#	COLOR DESCRIPTION	CMYK
B20	SHEEP'S WOOL	C1 M0 Y2 K0
VA SIGN TEXT COLOR (1)		
COLOR REF#	COLOR DESCRIPTION	CMYK
B20	SHEEP'S WOOL	C1 M0 Y2 K0
TEXT COLOR (1)		
COLOR REF#	COLOR DESCRIPTION	CMYK
B18	VA BLUE	C100 M0 Y60 K40

VA LOGO COLOR (1),
TEXT HELVETCIA BOLD.
DIRECT DIGITAL PRINT
OR SILK SCREENED.
SEE (S5) WAYFINDING
SIGNAGE COLOR
SCHEDULE.

ACCENT COLOR (1),
DIRECT DIGITAL PRINT OR
SILK SCREENED. SEE (S5)
WAYFINDING SIGNAGE
COLOR SCHEDULE.

VA SIGN TEXT COLOR (1),
TEXT HELVETICA STANDARD.
DIRECT DIGITAL PRINT OR
SILK SCREENED. SEE (S5)
WAYFINDING SIGNAGE
COLOR SCHEDULE.

VA SIGN TEXT COLOR (1),
TEXT HELVETICA BOLD.
DIRECT DIGITAL PRINT OR
SILK SCREENED. SEE (S5)
WAYFINDING SIGNAGE
COLOR SCHEDULE.

FIELD COLOR (1), DIRECT
DIGITAL PRINT OR SILK
SCREENED. SEE (S5)
WAYFINDING SIGNAGE
COLOR SCHEDULE.

ANCHOR BOLT, MECHANICALLY
FASTENED THROUGH METAL
BUILDING IDENTIFICATION SIGN INTO
EXTERIOR WALL. (TYPICAL)

WALL MOUNTED
BUILDING IDENTIFICATION SIGN,
MECHANICALLY FASTENED TO
EXTERIOR WALL

F1 SIGN (S5) SECTION

SCALE: 6'-1'-0"

F9 SIGN (S5) ELEVATION & DETAILS

SCALE: 6'-1'-0"

ADDENDUM 1	DATE
	08-09-2024

CONSULTANT

ARCHITECT/ENGINEER OF RECORD

paradigm
Architecture | Engineering | Design-Build
9000 Wesssex Place, Louisville, KY 40222
www.paradigmusa.com

STAMP



Office of
Construction
and Facilities
Management



Drawing Title
WAYFINDING SIGNAGE ELEVATIONS & DETAILS

Approved: Project Director

Phase
100% CONSTRUCTION DOCUMENTS

FULLY SPRINKLERED

Project Title
SIOUX FALLS BOILER PLANT

Location
VAMC-Sioux Falls: 2501 W 22nd St, Sioux Falls, SD 57105

Issue Date
09-12-2024

Checked

Drawn
EB

Project Number
438-22-900

Building Number
12

Drawing Number
AI203