

SIoux FALLS COURTHOUSE IRA WINDOW REPLACEMENT

400 SOUTH PHILLIPS AVE
SIoux FALLS, SOUTH DAKOTA 57104



U.S. GENERAL SERVICES ADMINISTRATION,
ROCKY MOUNTAIN REGION 8

400 SOUTH PHILLIPS AVE
SIoux FALLS, SOUTH DAKOTA 57104

SMITHGROUP

500 GRISWOLD
SUITE 1700
DETROIT, MI 48226
313.983.3600
smithgroup.com

BID PACKAGE 2

ISSUED FOR:
CONSTRUCTION SET

ISSUE DATE:
12/06/2024

13560.00



CONTEXT PHOTO

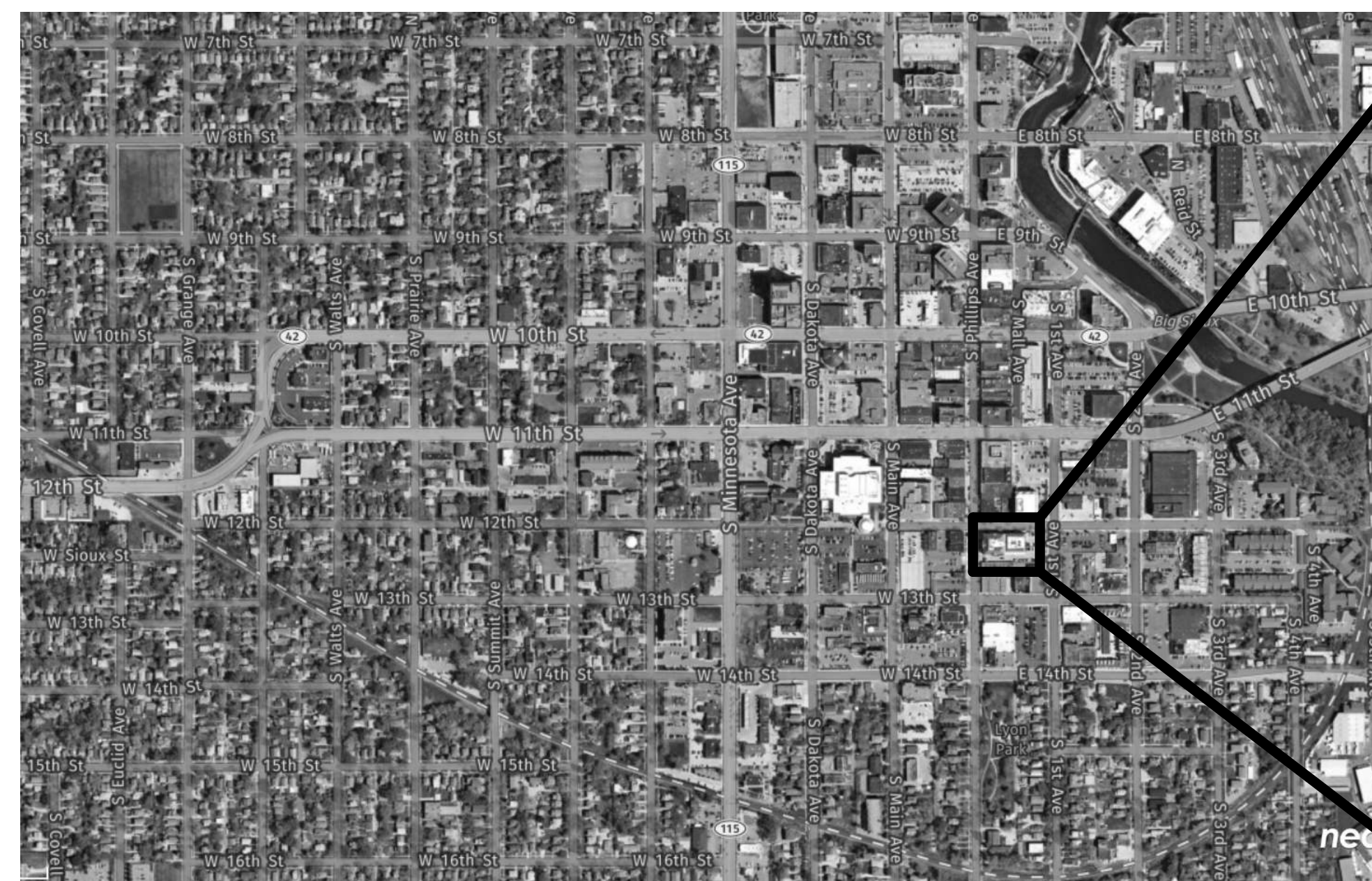

VICINITY MAP - NOT TO SCALE



ENLARGED SITE MAP - NOT TO SCALE

Sheet Number	Sheet Name
GENERAL	
G0.1	PROJECT COVER SHEET
ARCHITECTURAL	
A0.2.1	ARCHITECTURAL ABBREVIATIONS & SYMBOLS
A1.2.1	ARCHITECTURAL EXISTING SITE PLAN - OVERALL
A4.2.1	DEMOLITION ELEVATIONS
A4.2.2	DEMOLITION ELEVATIONS
A4.2.3	DEMOLITION ELEVATIONS
A5.2.1	DEMOLITION WINDOW DETAILS
A5.2.2	DEMOLITION WINDOW DETAILS
A5.2.3	DEMOLITION WINDOW DETAILS
A5.2.4	DEMOLITION WINDOW DETAILS
A5.2.5	DEMOLITION WINDOW DETAILS
A5.2.6	DEMOLITION WINDOW DETAILS
A5.2.7	DEMOLITION WINDOW DETAILS
A5.2.8	DEMOLITION WINDOW DETAILS
A4.2.1	EXTERIOR WINDOW TYPE SCHEDULE
A4.2.2	WINDOW SCHEDULE
A4.2.3	ELEVATIONS
A4.2.4	ELEVATIONS
A4.2.5	ELEVATIONS
A4.2.6	ELEVATIONS
A4.2.7	ENLARGED ELEVATIONS
A4.2.8	ENLARGED ELEVATIONS
A5.2.1	REPAIR DETAILS
A5.2.2	REPAIR DETAILS
A5.2.3	REPAIR DETAILS
A5.2.4	REPAIR DETAILS
A5.2.5	REFERENCE PHOTOS - WINDOWS
A5.2.6	REFERENCE PHOTOS - WINDOWS

MODULAR LAYOUT / DETAIL NUMBER

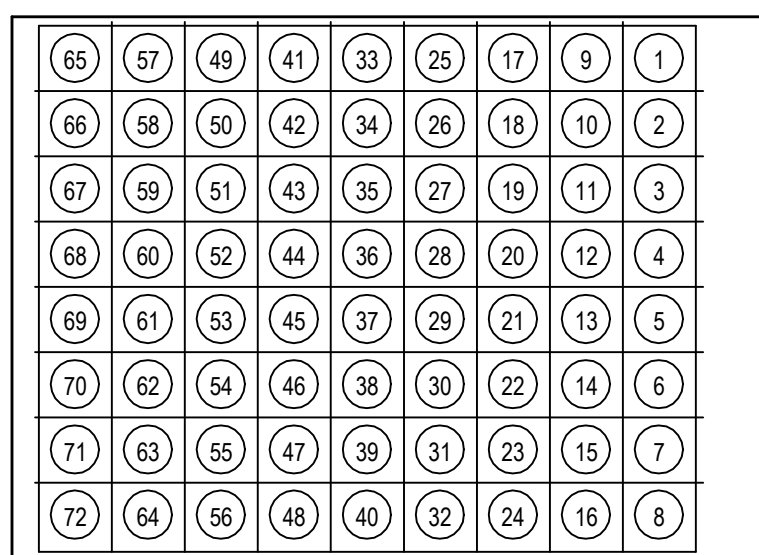

DETAIL MODULE LAYOUT

DETAILS ARE NUMBERED ACCORDING TO THEIR LOCATION ON EACH SHEET AND ARE NOT NUMBERED CONSECUTIVELY. EACH MODULE MAINTAINS THE NUMBER ASSOCIATED WITH IT.

THIS SYSTEM CAN BE APPLIED TO ANY SHEET THAT CONTAINS MULTIPLE IMAGES. THE IMAGES ARE NUMBERED ACCORDING TO THE MODULE SYSTEM SHOWN ILLUSTRATED TO THE LEFT.

EACH DETAIL MAY OCCUPY ONE OR MORE WHOLE MODULES. THE DETAIL MODULE IS USED TO ESTABLISH THE IDENTIFYING LABEL FOR EACH DETAIL, NOT TO LIMIT THE SIZE OF THE DETAIL.

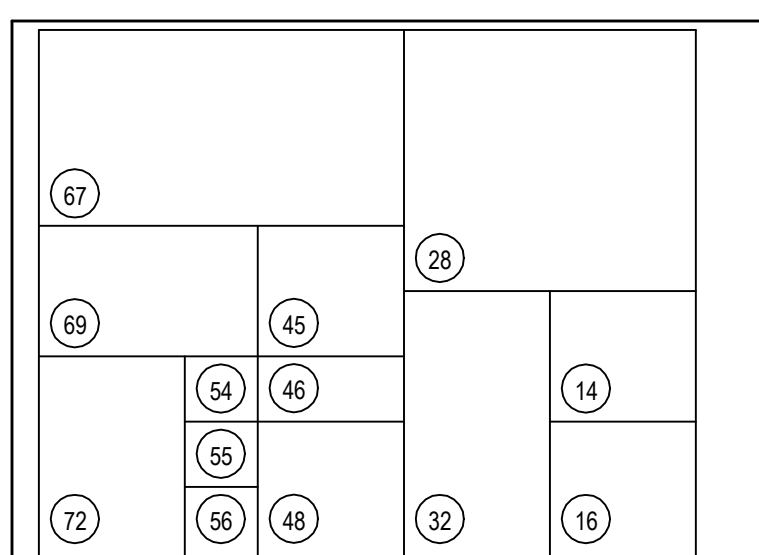

DETAIL NUMBERING EXAMPLE

THE NUMBER OF THE MODULE WHICH OCCURS IN THE LOWER LEFT CORNER OF A SINGLE MODULE OR SEVERAL MODULES GROUPED TOGETHER WILL DEFINE THE FINAL DETAIL NUMBER AS SHOWN IN THE ILLUSTRATION TO THE LEFT. ALTHOUGH THE MODULE NUMBERS OCCUR IN CONSECUTIVE ORDER, NOT ALL NUMBERS ARE NECESSARILY USED ON EACH SHEET.

ARCHITECTURAL ABBREVIATIONS

Table of architectural abbreviations categorized by letter (A through Y). Includes terms like ANCHOR BOLT, GAS GAUGE, QUARRY TILE, and TRANSFORMER.

ARCHITECTURAL GENERAL NOTES

THE FOLLOWING GENERAL NOTES APPLY TO ALL COMPLETE SETS OF CONSTRUCTION DOCUMENTS DESCRIBING THE WORK FOR THIS PROJECT. USERS OF THESE DOCUMENTS ARE RESPONSIBLE TO REVIEW ALL CONSTRUCTION DOCUMENTS TO UNDERSTAND AND COORDINATE THE GRAPHIC AND ANNOTATED INFORMATION PROVIDED IN THESE ARCHITECTURAL SERIES SHEETS.

ARCHITECTURAL SYMBOL NOTES

- 1. THE PURPOSE OF THIS SHEET IS TO ILLUSTRATE AND DEFINE TYPICAL GRAPHIC SYMBOLS WHICH MAY TYPICALLY OCCUR ON THE ARCHITECTURAL DRAWINGS.
2. ADDITIONAL SYMBOLS NOT SHOWN OR DEFINED ON THIS SHEET MAY BE USED ON THE ARCHITECTURAL DRAWINGS AND ARE TYPICALLY DEFINED ON OTHER SHEETS.
3. SYMBOLS ARE NOT DRAWN TO SCALE. TO DETERMINE THE ACTUAL SIZES OF ELEMENTS REPRESENTED BY SYMBOLS, REFER TO THE SPECIFICATIONS AND OTHER SHEETS, AS MAY APPLY.

ARCHITECTURAL REFERENCE SYMBOLS

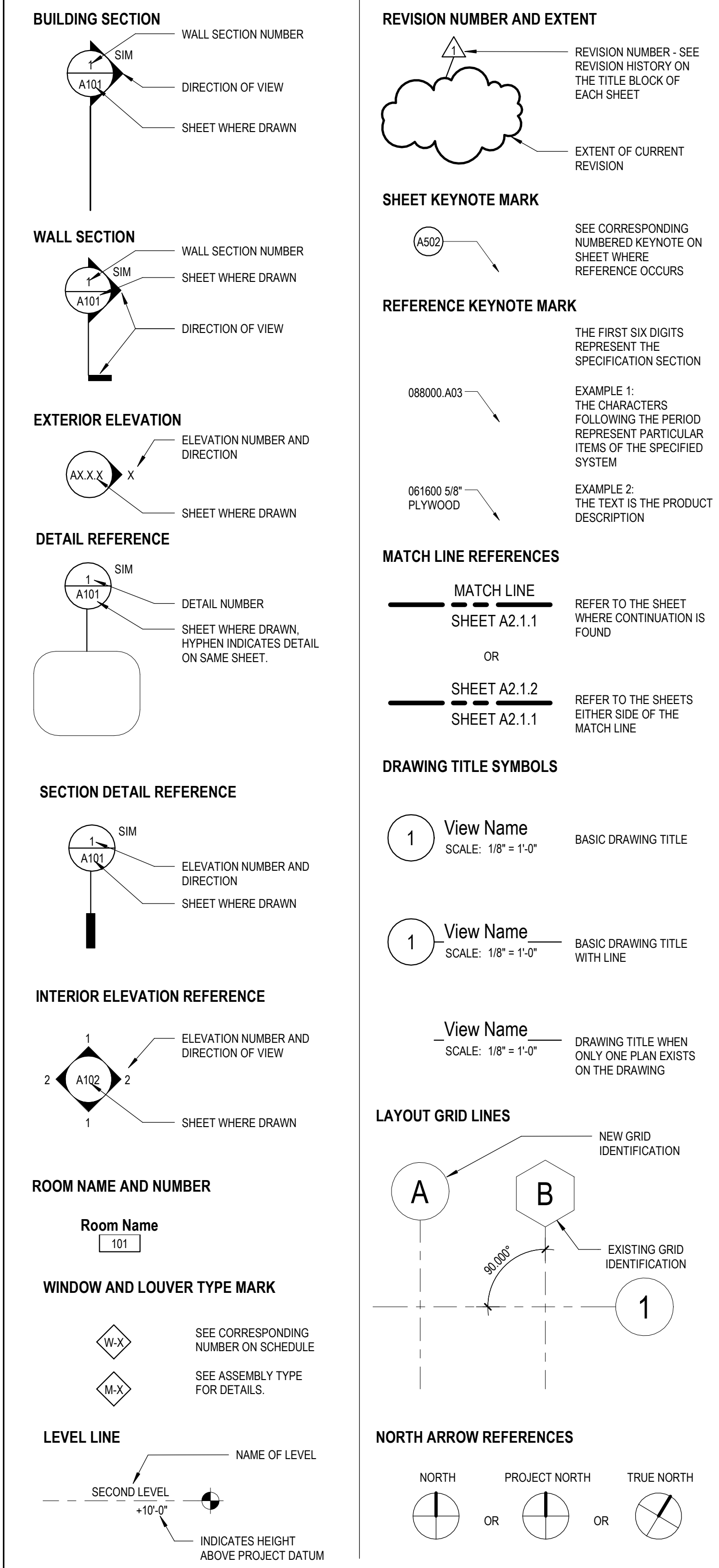

SIOUX FALLS COURTHOUSE IRA WINDOW REPLACEMENT

400 SOUTH PHILLIPS AVE SIOUX FALLS, SOUTH DAKOTA 57104

SMITHGROUP

500 GRISWOLD SUITE 1700 DETROIT, MI 48226 313.983.3600 smithgroup.com

Table with columns: ISSUED FOR, REV, DATE. Includes construction set and design submission dates.

SEALS AND SIGNATURES

GRAPHIC LEGEND

X DEMOLITION NOTES, REFER TO DEMOLITION SHEET NOTES BELOW.

□ WINDOW TO BE REMOVED



SIoux FALLS COURTHOUSE IRA WINDOW REPLACEMENT

400 SOUTH PHILLIPS AVE
SIoux FALLS, SOUTH DAKOTA 57104

DEMOLITION SHEET NOTES

SMITHGROUP

500 GRISWOLD
SUITE 1700
DETROIT, MI 48226
313.983.3600
smithgroup.com

- A. REMOVE EXISTING ALUMINUM WINDOW SYSTEM, INCLUDING TRIM, SEALANTS AND MOUNTING HARDWARE. PROTECT INTERIOR FINISHES AND ORIGINAL WOOD WINDOW FRAME, IF EXISTENT.
- B. REMOVE AND SALVAGE ALL EXISTING WINDOW GRILLS.
- C. REMOVE AND SALVAGE WINDOW TREATMENTS FOR REINSTALLATION AFTER NEW WINDOW WORK IS COMPLETE.
- D. FIELD VERIFY DIMENSIONS. DIMENSIONAL INFORMATION CONTAINED IN THESE DOCUMENTS ORIGINATED FROM OWNER SUPPLIED DOCUMENTS.

GENERAL SHEET NOTES

- 1. REMOVE PAINT FROM EXISTING WOOD WINDOW ELEMENTS TO RECEIVE FLUID APPLIED AIR BARRIERS.
- 2. PROTECT INTERIOR WOOD TRIM AND FINISHES TO REMAIN. DAMAGE TO THESE ELEMENTS DURING THE CONSTRUCTION WILL HAVE TO BE CORRECTED TO MATCH SURROUNDING CONDITIONS.
- 3. DIMENSIONS AND WALL AND WINDOW DETAILING ARE DERIVED FROM OWNER PROVIDED CONSTRUCTION DOCUMENTS FROM 1992, 1911, 1931 AND 2016, ALONG WITH WINDOW REPLACEMENT SHOP DRAWINGS FROM 1975. FIELD VERIFY DIMENSIONS AND NOTIFY ARCHITECT OF DEVIATIONS FROM THESE DOCUMENTS.
- 4. TO THE GREATEST EXTENT POSSIBLE, MINIMIZE REMOVAL OF EXISTING WOOD WINDOW FRAME AT LOCATIONS OF NEW ANCHORS.

ISSUED FOR	REV	DATE

SEALS AND SIGNATURES

CONSTRUCTION SET	5	12/06/2024
100% FINAL DESIGN SUBMITTAL	4	04/02/2024
95% PRE-FINAL DESIGN SUBMITTAL	3	12/06/2023
65% MID-POINT DESIGN SUBMITTAL	2	10/20/2023
35% CONCEPTUAL DESIGN SUBMITTAL	1	07/29/2022

SHEET TITLE
DEMOLITION ELEVATIONS

PROJECT NUMBER 13560.00

SHEET NUMBER
AD4.2.1

Author



1 NORTH ELEVATION
SCALE: 1/8" = 1'-0"

GRAPHIC LEGEND

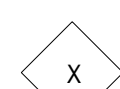
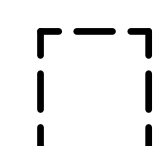
-  DEMOLITION NOTES. REFER TO DEMOLITION SHEET NOTES BELOW.
-  WINDOW TO BE REMOVED



**SIOUX FALLS
COURTHOUSE IRA
WINDOW REPLACEMENT**

400 SOUTH PHILLIPS AVE
SIOUX FALLS, SOUTH DAKOTA 57104

DEMOLITION SHEET NOTES

- A. REMOVE EXISTING ALUMINUM WINDOW SYSTEM, INCLUDING TRIM, SEALANTS AND MOUNTING HARDWARE. PROTECT INTERIOR FINISHES AND ORIGINAL WOOD WINDOW FRAME, IF EXISTENT.
- B. REMOVE AND SALVAGE ALL EXISTING WINDOW GRILLS.
- C. REMOVE AND SALVAGE WINDOW TREATMENTS FOR REINSTALLATION AFTER NEW WINDOW WORK IS COMPLETE.
- D. FIELD VERIFY DIMENSIONS. DIMENSIONAL INFORMATION CONTAINED IN THESE DOCUMENTS ORIGINATED FROM OWNER SUPPLIED DOCUMENTS.

SMITHGROUP

500 GRISWOLD
SUITE 1700
DETROIT, MI 48226
313.983.3600
smithgroup.com

GENERAL SHEET NOTES

- 1. REMOVE PAINT FROM EXISTING WOOD WINDOW ELEMENTS TO RECEIVE FLUID APPLIED AIR BARRIERS.
- 2. PROTECT INTERIOR WOOD TRIM AND FINISHES TO REMAIN. DAMAGE TO THESE ELEMENTS DURING THE CONSTRUCTION WILL HAVE TO BE CORRECTED TO MATCH SURROUNDING CONDITIONS.
- 3. DIMENSIONS AND WALL AND WINDOW DETAILING ARE DERIVED FROM OWNER PROVIDED CONSTRUCTION DOCUMENTS FROM 1992, 1911, 1931 AND 2016, ALONG WITH WINDOW REPLACEMENT SHOP DRAWINGS FROM 1975. FIELD VERIFY DIMENSIONS AND NOTIFY ARCHITECT OF DEVIATIONS FROM THESE DOCUMENTS.
- 4. TO THE GREATEST EXTENT POSSIBLE, MINIMIZE REMOVAL OF EXISTING WOOD WINDOW FRAME AT LOCATIONS OF NEW ANCHORS.

ISSUED FOR	REV	DATE

CONSTRUCTION SET		
100% FINAL DESIGN SUBMITTAL	5	12/06/2024
95% PRE-FINAL DESIGN SUBMITTAL	4	04/02/2024
65% MID-POINT DESIGN SUBMITTAL	3	12/26/2023
35% CONCEPTUAL DESIGN SUBMITTAL	2	10/20/2023
	1	07/29/2022

SEALS AND SIGNATURES



1 DEMO SOUTH ELEVATION - BP2
SCALE: 1/8" = 1'-0"

Author
12/25/2024 6:03:35 PM
Plot Date:

SHEET TITLE
DEMOLITION ELEVATIONS

PROJECT NUMBER
AD4.2.2

13560.00
SHEET NUMBER



1 EAST ELEVATION - ADDITION
SCALE: 1/8" = 1'-0"

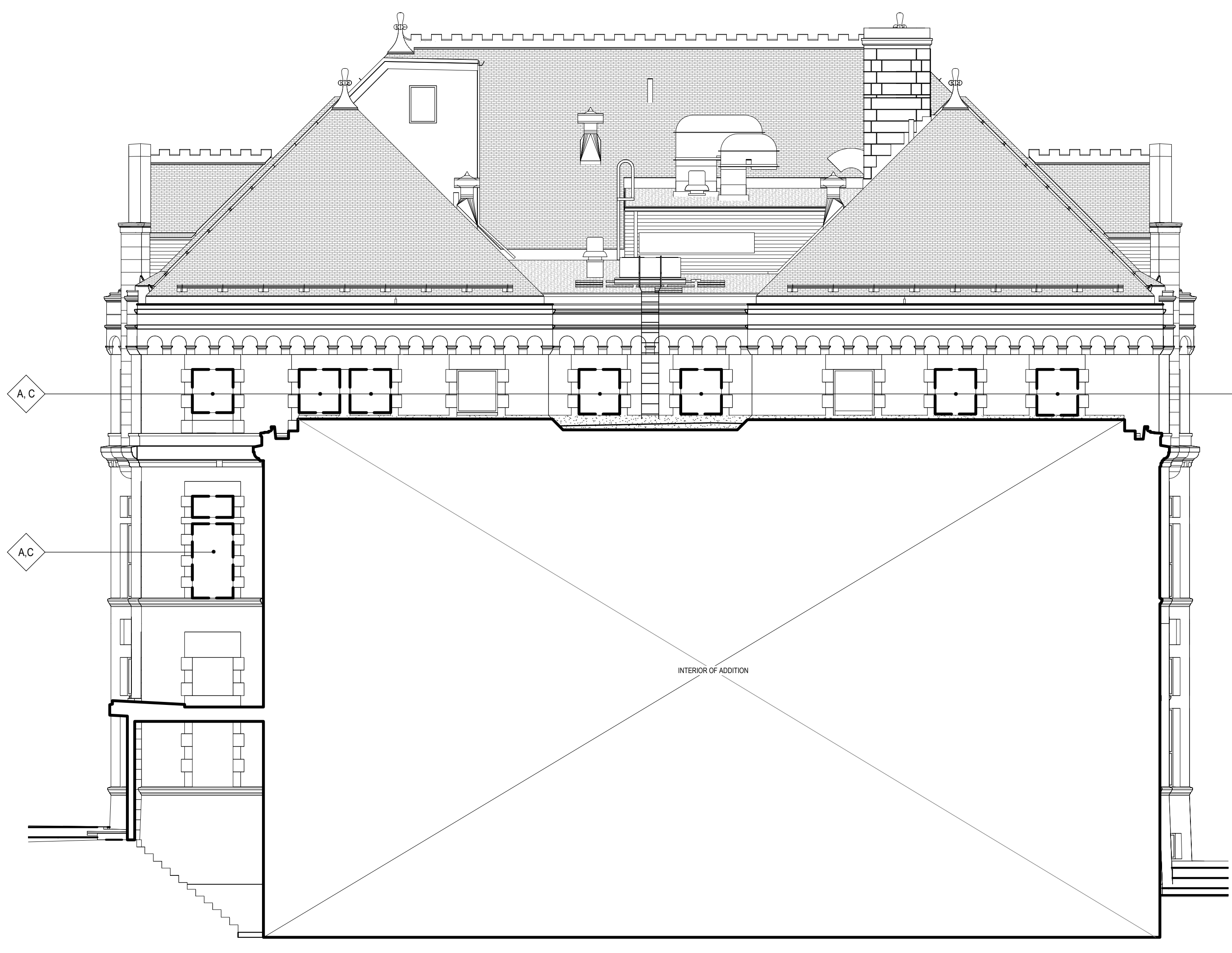

4 EAST ELEVATION - ORIGINAL BUILDING
SCALE: 1/8" = 1'-0"



2 WEST ELEVATION
SCALE: 1/8" = 1'-0"

3 WEST ELEVATION ENTRANCE
SCALE: 1/4" = 1'-0"

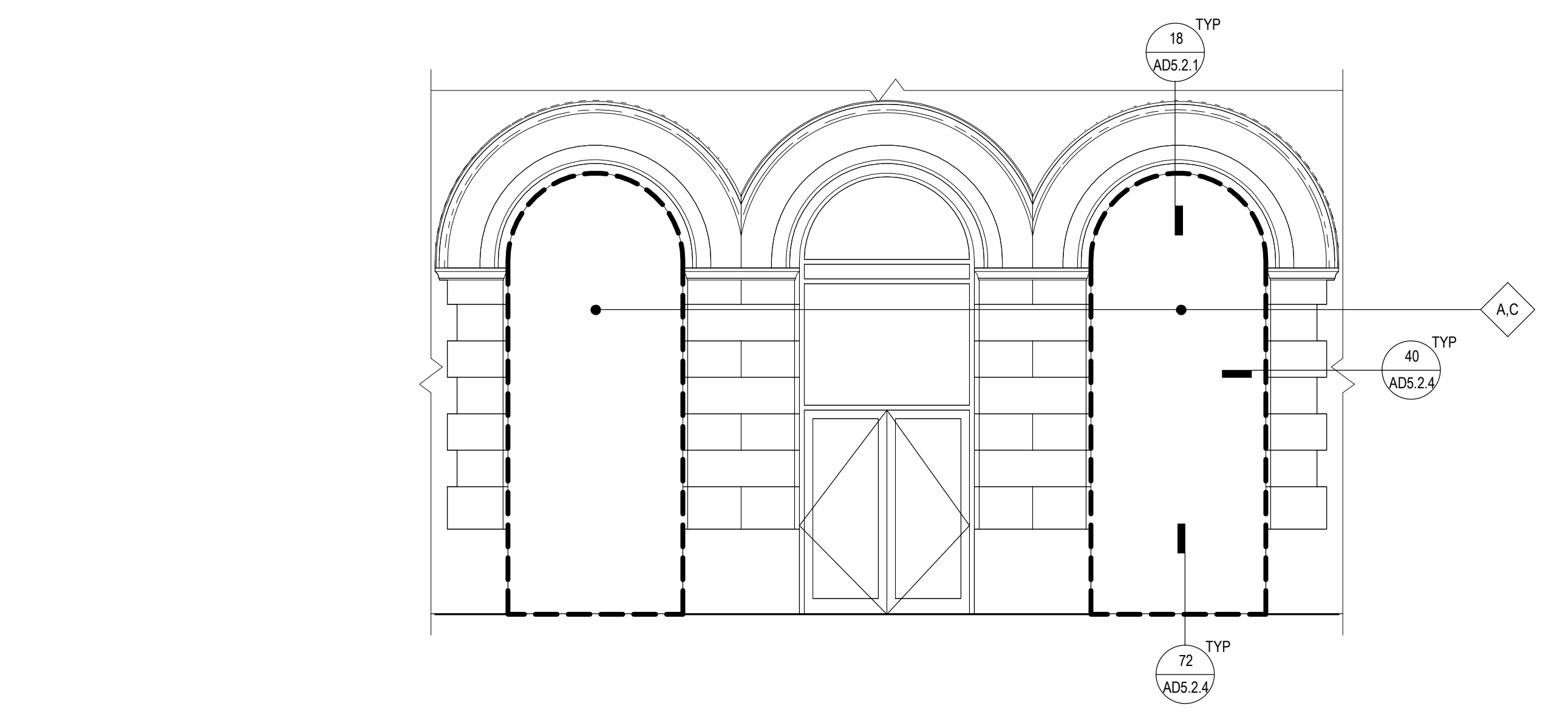

GRAPHIC LEGEND

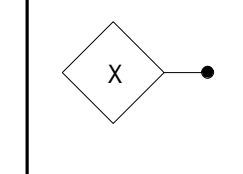
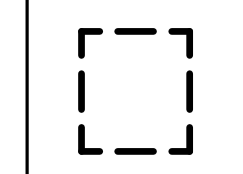
-  DEMOLITION NOTES. REFER TO DEMOLITION SHEET NOTES BELOW.
-  WINDOW TO BE REMOVED

DEMOLITION SHEET NOTES

- A. REMOVE EXISTING ALUMINUM WINDOW SYSTEM, INCLUDING TRIM, SEALANTS AND MOUNTING HARDWARE. PROTECT INTERIOR FINISHES AND ORIGINAL WOOD WINDOW FRAME, IF EXISTENT.
- B. REMOVE AND SALVAGE ALL EXISTING WINDOW GRILLS.
- C. REMOVE AND SALVAGE WINDOW TREATMENTS FOR REINSTALLATION AFTER NEW WINDOW WORK IS COMPLETE.
- D. FIELD VERIFY DIMENSIONS. DIMENSIONAL INFORMATION CONTAINED IN THESE DOCUMENTS ORIGINATED FROM OWNER SUPPLIED DOCUMENTS.

GENERAL SHEET NOTES

- 1. REMOVE PAINT FROM EXISTING WOOD WINDOW ELEMENTS TO RECEIVE FLUID APPLIED AIR BARRIERS
- 2. PROTECT INTERIOR WOOD TRIM AND FINISHES TO REMAIN. DAMAGE TO THESE ELEMENTS DURING THE CONSTRUCTION WILL HAVE TO BE CORRECTED TO MATCH SURROUNDING CONDITIONS
- 3. DIMENSIONS AND WALL AND WINDOW DETAILING ARE DERIVED FROM OWNER PROVIDED CONSTRUCTION DOCUMENTS FROM 1992, 1911, 1931 AND 2016, ALONG WITH WINDOW REPLACEMENT SHOP DRAWINGS FROM 1975. FIELD VERIFY DIMENSIONS AND NOTIFY ARCHITECT OF DEVIATIONS FROM THESE DOCUMENTS.
- 4. REMOVE AND SALVAGE EXISTING WINDOW GRILL.
- 5. FIELD VERIFY DIMENSIONS. DIMENSIONAL INFORMATION CONTAINED IN THESE DOCUMENTS ORIGINATED FROM OWNER SUPPLIED DOCUMENTS.
- 6. TO THE GREATEST EXTENT POSSIBLE, MINIMIZE REMOVAL OF EXISTING WOOD WINDOW FRAME AT LOCATIONS OF NEW ANCHORS.



SIoux FALLS
COURTHOUSE IRA
WINDOW REPLACEMENT

400 SOUTH PHILLIPS AVE
SIoux FALLS, SOUTH DAKOTA 57104

SMITHGROUP

500 GRISWOLD
SUITE 1700
DETROIT, MI 48226
313.983.3600
smithgroup.com

ISSUED FOR	REV	DATE

CONSTRUCTION SET	REV	DATE
100% FINAL DESIGN SUBMITTAL	5	12/06/2024
95% PRE-FINAL DESIGN SUBMITTAL	4	04/02/2024
65% MID-POINT DESIGN SUBMITTAL	3	12/26/2023
35% CONCEPTUAL DESIGN SUBMITTAL	2	10/20/2023
	1	07/29/2022

SEALS AND SIGNATURES

SHEET TITLE
DEMOLITION ELEVATIONS

PROJECT NUMBER
13560.00

AD4.2.3

SHEET NUMBER

Plot Date: 12/25/2024 6:03:42 PM
Author

GENERAL SHEET NOTES

1. REMOVE PAINT FROM EXISTING WOOD WINDOW ELEMENTS TO REVEAL FLUID APPLIED AIR BARRIERS.
2. PROTECT INTERIOR WOOD TRIM AND FINISHES TO REMAIN. DAMAGE TO THESE ELEMENTS DURING THE CONSTRUCTION WILL HAVE TO BE CORRECTED TO MATCH SURROUNDING CONDITIONS.
3. DIMENSIONS AND WALL AND WINDOW DETAILING ARE DERIVED FROM OWNER PROVIDED CONSTRUCTION DOCUMENTS FROM 1922, 1911, 1931 AND 2016. ALONG WITH WINDOW REPLACEMENT SHOP DRAWINGS FROM 1975. FIELD VERIFY DIMENSIONS AND NOTIFY ARCHITECT OF DEVIATIONS FROM THESE DOCUMENTS.
4. TO THE GREATEST EXTENT POSSIBLE, MINIMIZE REMOVAL OF EXISTING WOOD WINDOW FRAME AT LOCATIONS OF NEW ANCHORS.



**SIOUX FALLS
COURTHOUSE IRA
WINDOW REPLACEMENT**

400 SOUTH PHILLIPS AVE
SIOUX FALLS, SOUTH DAKOTA 57104

SMITHGROUP

500 GRISWOLD
SUITE 1700
DETROIT, MI 48226
313.983.3600
smithgroup.com

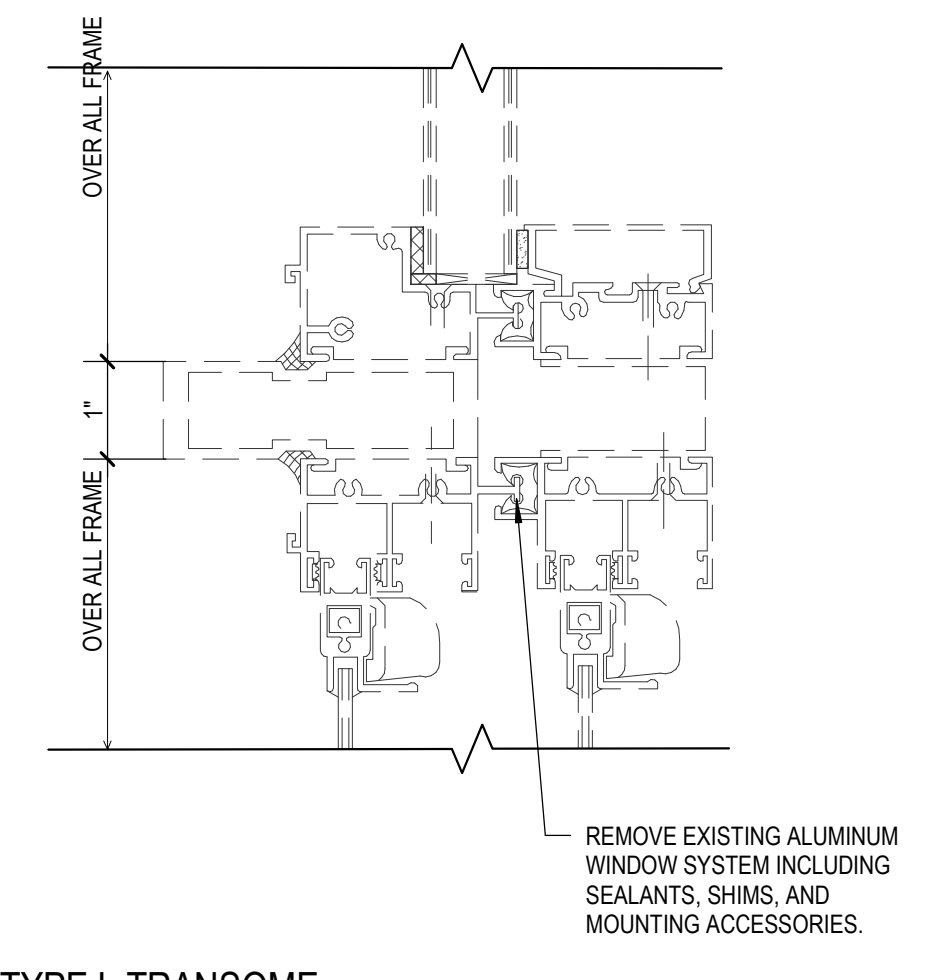

18 WINDOW TYPE L TRANSOME
SCALE: 6" = 1'-0"

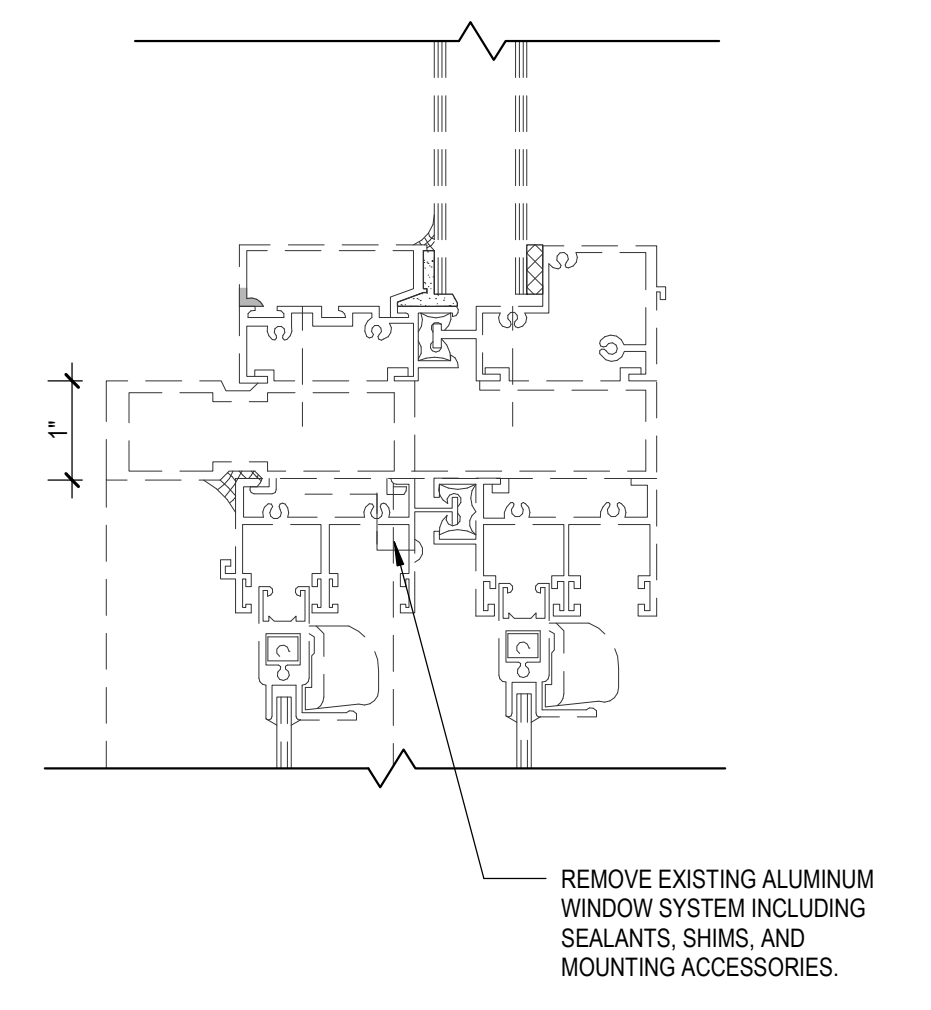

20 WINDOW TYPE H HEAD TRANSOME
SCALE: 6" = 1'-0"

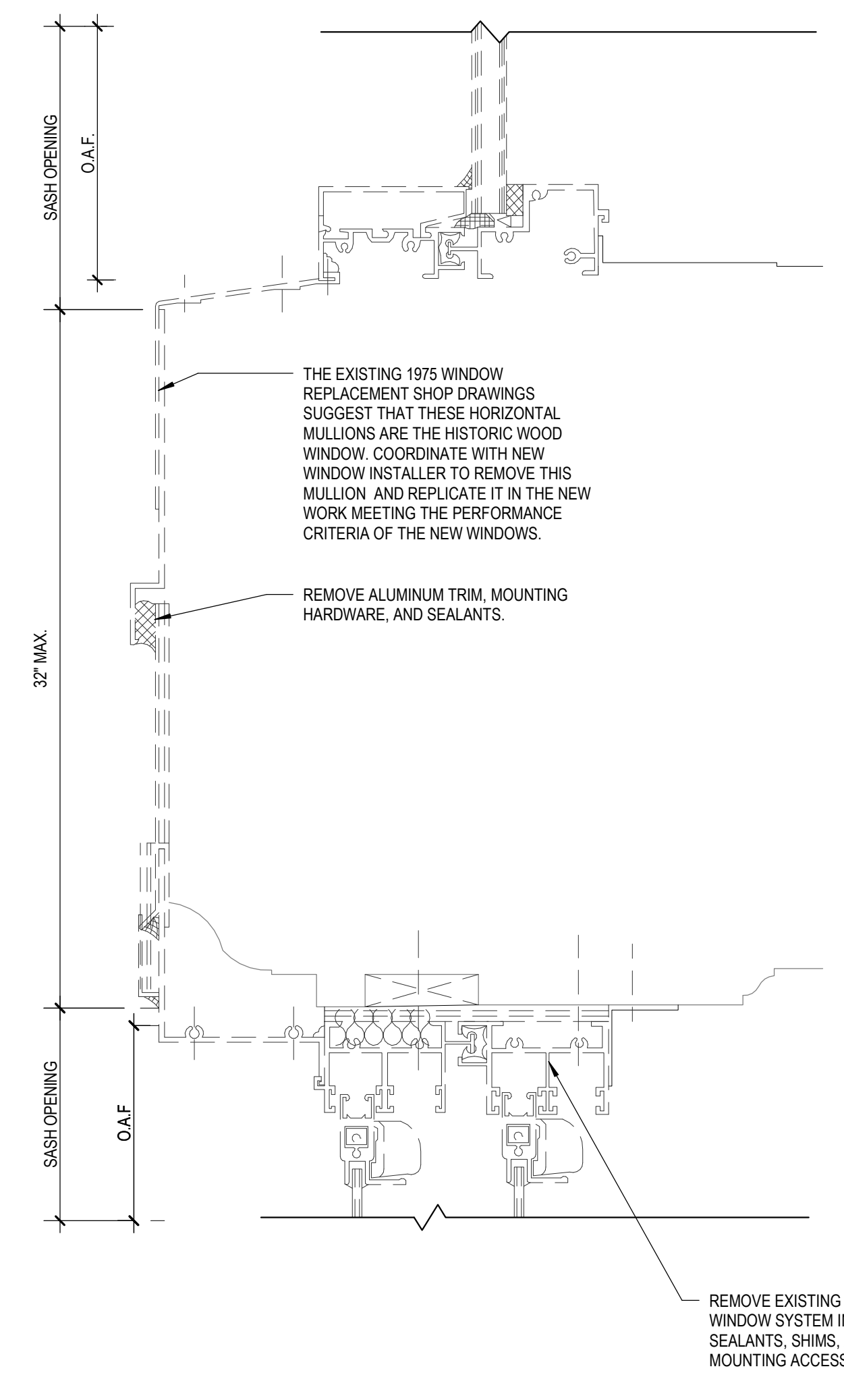

24 WINDOW TYPE M TRANSOME
SCALE: 6" = 1'-0"

DEMOLITION SHEET NOTES

1. REMOVE EXISTING ALUMINUM WINDOW SYSTEM, INCLUDING TRIM, SEALANTS AND MOUNTING HARDWARE. PROTECT INTERIOR FINISHES AND ORIGINAL WOOD WINDOW FRAME, IF EXISTENT.
2. REMOVE AND SALVAGE EXISTING WINDOW GRILL.
3. REMOVE AND SALVAGE WINDOW TREATMENTS FOR REINSTALLATION AFTER NEW WINDOW WORK IS COMPLETE.
4. FIELD VERIFY DIMENSIONS. DIMENSIONAL INFORMATION CONTAINED IN THESE DOCUMENTS ORIGINATED FROM OWNER SUPPLIED DOCUMENTS.

ISSUED FOR	REV	DATE

CONSTRUCTION SET	REV	DATE
100% FINAL DESIGN SUBMITTAL	5	12/26/2024
95% PRE-FINAL DESIGN SUBMITTAL	4	04/02/2024
65% MID-POINT DESIGN SUBMITTAL	3	12/26/2023
35% CONCEPTUAL DESIGN SUBMITTAL	2	10/20/2023
	1	07/29/2022

SEALS AND SIGNATURES

SHEET TITLE
**DEMOLITION WINDOW
DETAILS**

PROJECT NUMBER
AD5.2.1

GENERAL SHEET NOTES

1. REMOVE PAINT FROM EXISTING WOOD WINDOW ELEMENTS TO REVEAL FLUID APPLIED AIR BARRIERS
2. PROTECT INTERIOR WOOD TRIM AND FINISHES TO REMAIN. DAMAGE TO THESE ELEMENTS DURING THE CONSTRUCTION WILL HAVE TO BE CORRECTED TO MATCH SURROUNDING CONDITIONS.
3. DIMENSIONS AND WALL AND WINDOW DETAILING ARE DERIVED FROM OWNER PROVIDED CONSTRUCTION DOCUMENTS FROM 1922, 1911, 1931 AND 2016. ALONG WITH WINDOW REPLACEMENT SHOP DRAWINGS FROM 1975. FIELD VERIFY DIMENSIONS AND NOTIFY ARCHITECT OF DEVIATIONS FROM THESE DOCUMENTS.
4. TO THE GREATEST EXTENT POSSIBLE, MINIMIZE REMOVAL OF EXISTING WOOD WINDOW FRAME AT LOCATIONS OF NEW ANCHORS.



**SIOUX FALLS
COURTHOUSE IRA
WINDOW REPLACEMENT**

400 SOUTH PHILLIPS AVE
SIOUX FALLS, SOUTH DAKOTA 57104

SMITHGROUP

500 GRISWOLD
SUITE 1700
DETROIT, MI 48226
313.983.3600
smithgroup.com

DEMOLITION SHEET NOTES

1. REMOVE EXISTING ALUMINUM WINDOW SYSTEM, INCLUDING TRIM, SEALANTS AND MOUNTING HARDWARE. PROTECT INTERIOR FINISHES AND ORIGINAL WOOD WINDOW FRAME, IF EXISTENT.
2. REMOVE AND SALVAGE EXISTING WINDOW GRILL.
3. REMOVE AND SALVAGE WINDOW TREATMENTS FOR REINSTALLATION AFTER NEW WINDOW WORK IS COMPLETE.
4. FIELD VERIFY DIMENSIONS, DIMENSIONAL INFORMATION CONTAINED IN THESE DOCUMENTS ORIGINATED FROM OWNER SUPPLIED DOCUMENTS.

ISSUED FOR	REV	DATE
CONSTRUCTION SET	5	12/06/2024
100% FINAL DESIGN SUBMITTAL	4	04/02/2024
95% PRE-FINAL DESIGN SUBMITTAL	3	12/26/2023
65% MID-POINT DESIGN SUBMITTAL	2	10/20/2023
35% CONCEPTUAL DESIGN SUBMITTAL	1	07/29/2022

SEALS AND SIGNATURES

SHEET TITLE
**DEMOLITION WINDOW
DETAILS**

PROJECT NUMBER 13560.00

AD5.2.3

SHEET NUMBER

CUI

36 WINDOW TYPES A & G HEAD
SCALE: 6" = 1'-0"

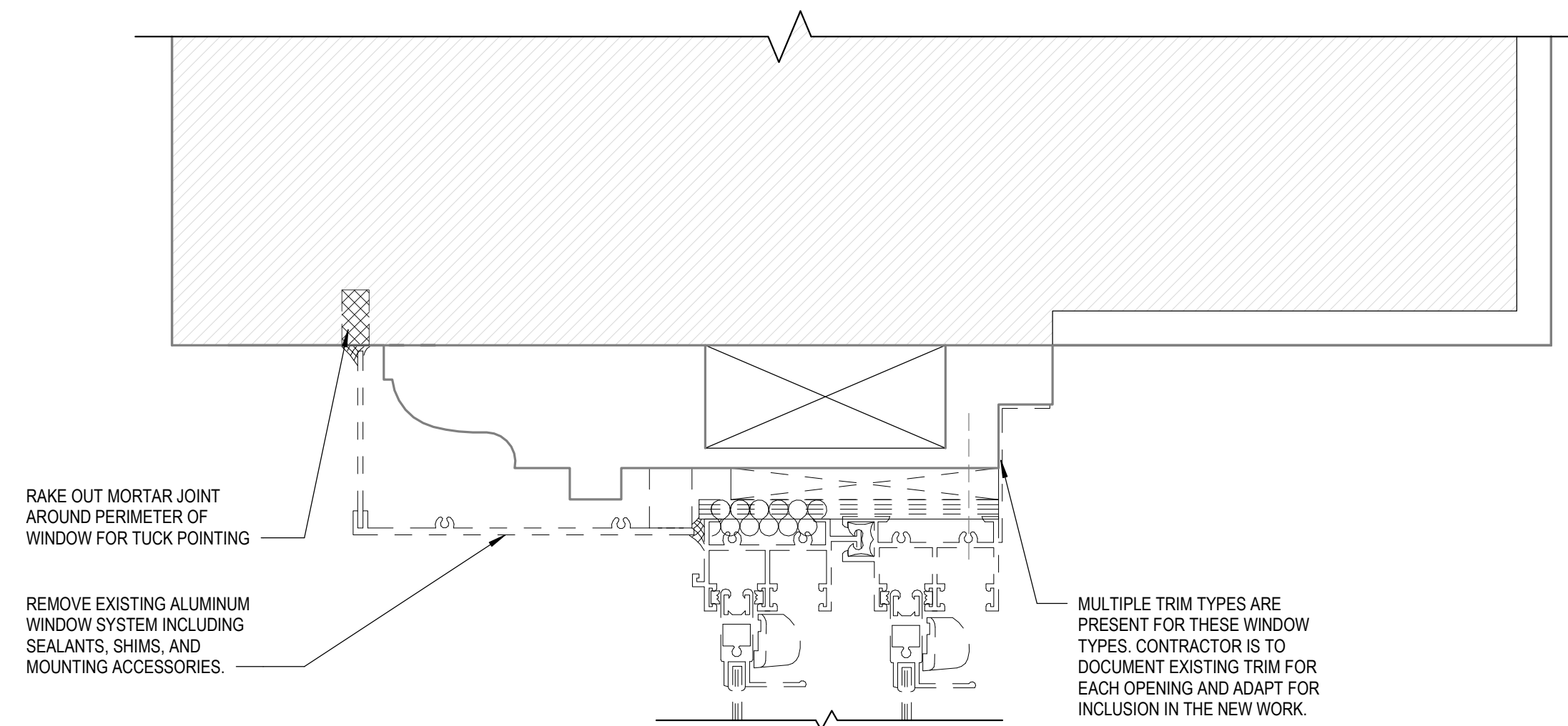

40 WINDOW TYPES A & G JAMB
SCALE: 6" = 1'-0"

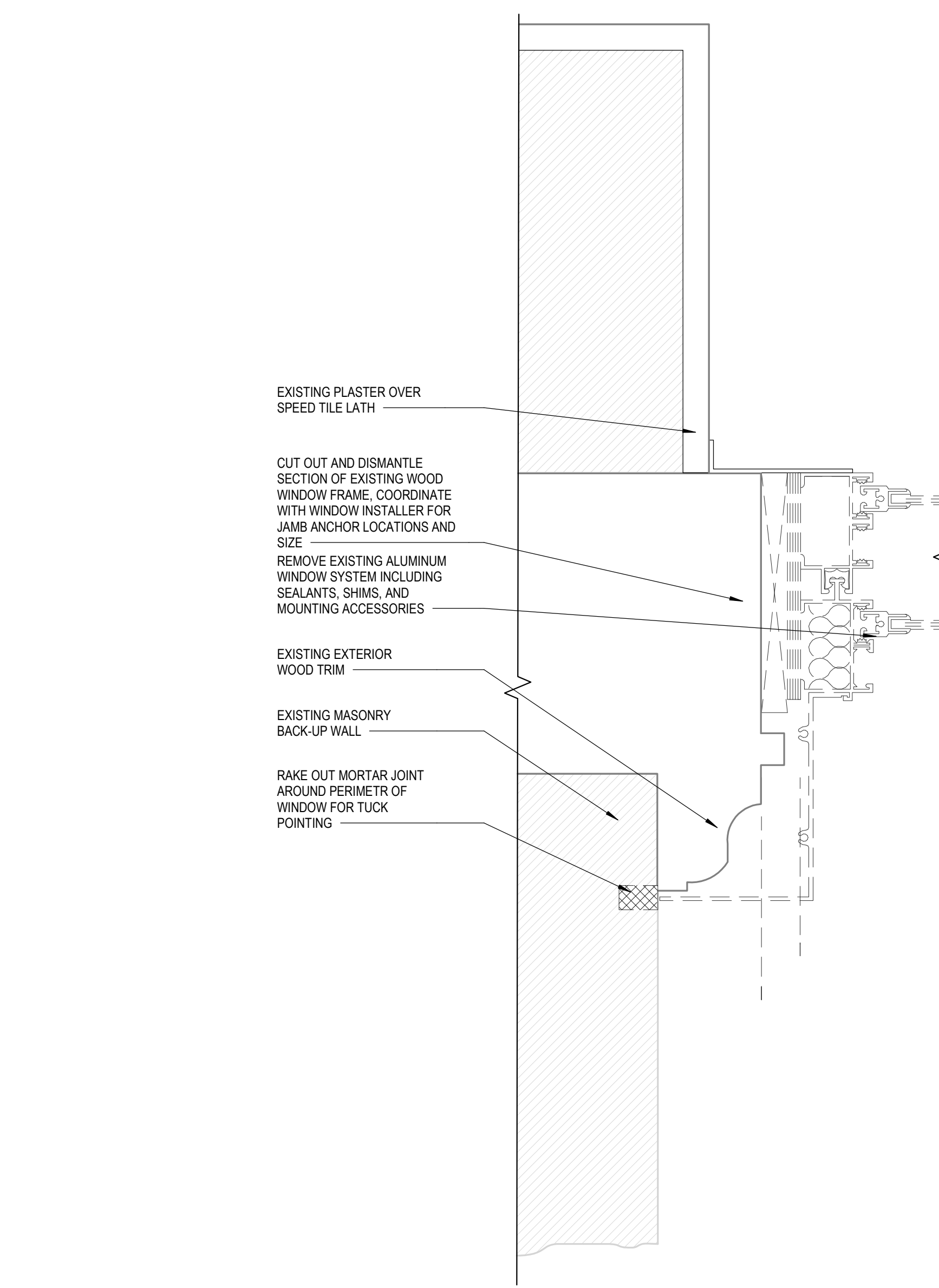

CUI

72 WINDOW TYPES A & G SILL
SCALE: 6" = 1'-0"

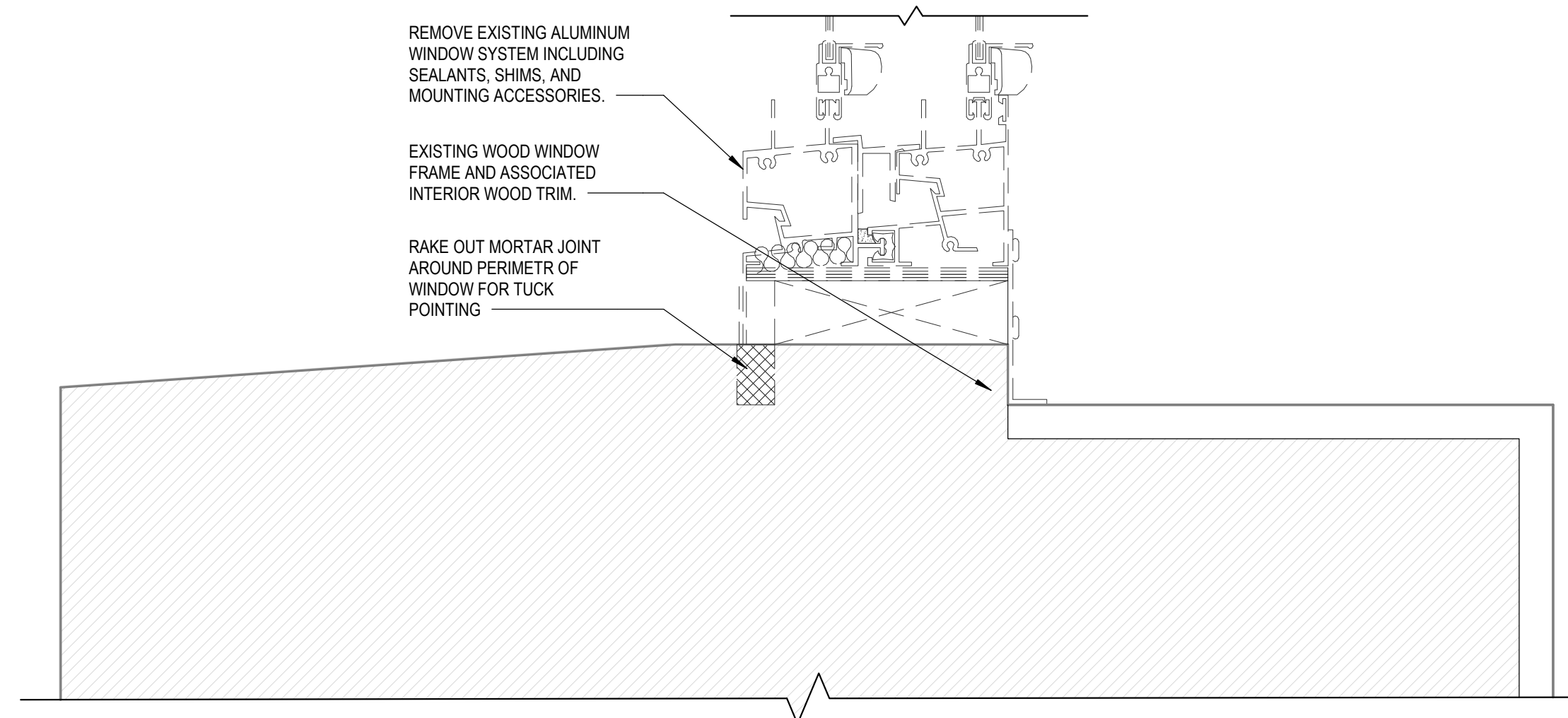

Author

12/25/2024 6:03:47 PM

Plot Date:

GENERAL SHEET NOTES

1. REMOVE PAINT FROM EXISTING WOOD WINDOW ELEMENTS TO REVEAL FLUID APPLIED AIR BARRIERS.
2. PROTECT INTERIOR WOOD TRIM AND FINISHES TO REMAIN. DAMAGE TO THESE ELEMENTS DURING THE CONSTRUCTION WILL HAVE TO BE CORRECTED TO MATCH SURROUNDING CONDITIONS.
3. DIMENSIONS AND WALL AND WINDOW DETAILING ARE DERIVED FROM OWNER PROVIDED CONSTRUCTION DOCUMENTS FROM 1992, 1911, 1951 AND 2016. ALONG WITH WINDOW REPLACEMENT SHOP DRAWINGS FROM 1975. FIELD VERIFY DIMENSIONS AND NOTIFY ARCHITECT OF DEVIATIONS FROM THESE DOCUMENTS.
4. TO THE GREATEST EXTENT POSSIBLE, MINIMIZE REMOVAL OF EXISTING WOOD WINDOW FRAME AT LOCATIONS OF NEW ANCHORS.



SIoux FALLS
COURTHOUSE IRA
WINDOW REPLACEMENT

400 SOUTH PHILLIPS AVE
SIoux FALLS, SOUTH DAKOTA 57104

SMITHGROUP

500 GRISWOLD
SUITE 1700
DETROIT, MI 48226
313.983.3600
smithgroup.com

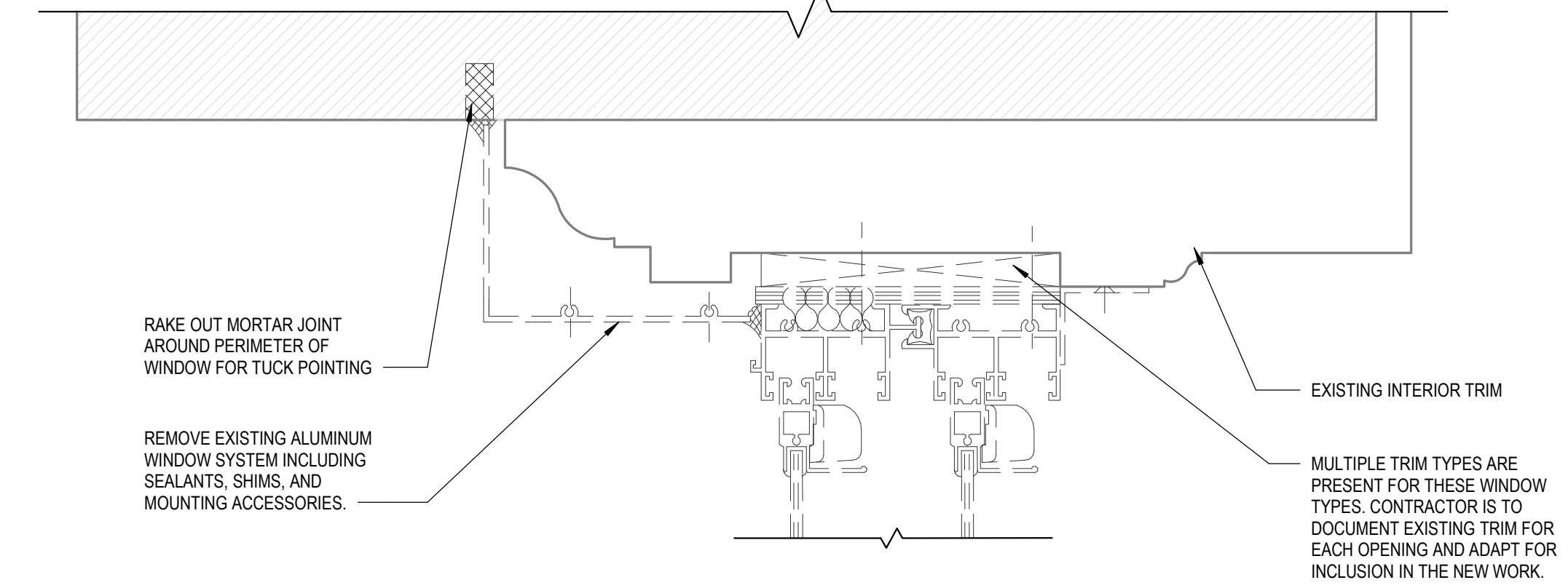

36 WINDOW TYPES E & J HEAD
SCALE: 6" = 1'-0"

DEMOLITION SHEET NOTES

1. REMOVE EXISTING ALUMINUM WINDOW SYSTEM, INCLUDING TRIM, SEALANTS AND MOUNTING HARDWARE. PROTECT INTERIOR FINISHES AND ORIGINAL WOOD WINDOW FRAME, IF EXISTENT.
2. REMOVE AND SALVAGE EXISTING WINDOW GRILL.
3. REMOVE AND SALVAGE WINDOW TREATMENTS FOR REINSTALLATION AFTER NEW WINDOW WORK IS COMPLETE.
4. FIELD VERIFY DIMENSIONS, DIMENSIONAL INFORMATION CONTAINED IN THESE DOCUMENTS ORIGINATED FROM OWNER SUPPLIED DOCUMENTS.

ISSUED FOR	REV	DATE

CONSTRUCTION SET	5	12/06/2024
100% FINAL DESIGN SUBMITTAL	4	04/02/2024
95% PRE-FINAL DESIGN SUBMITTAL	3	12/26/2023
65% MID-POINT DESIGN SUBMITTAL	2	10/20/2023
35% CONCEPTUAL DESIGN SUBMITTAL	1	07/29/2022

SEALS AND SIGNATURES

SHEET TITLE
DEMOLITION WINDOW DETAILS

PROJECT NUMBER
13560.00

AD5.2.6

SHEET NUMBER

Author
12/5/2024 6:03:53 PM
Plot Date:

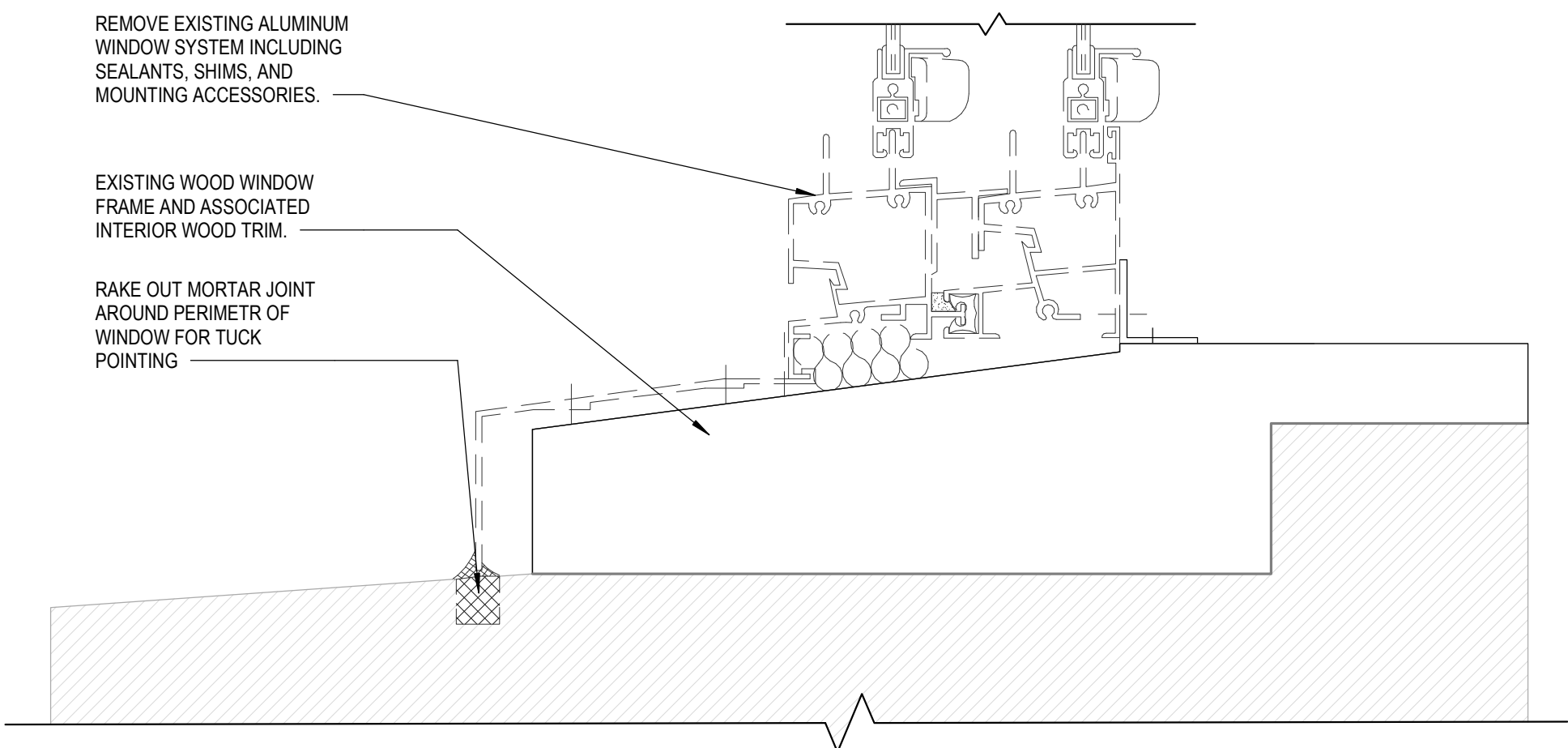

72 WINDOW TYPES E & J SILL
SCALE: 6" = 1'-0"

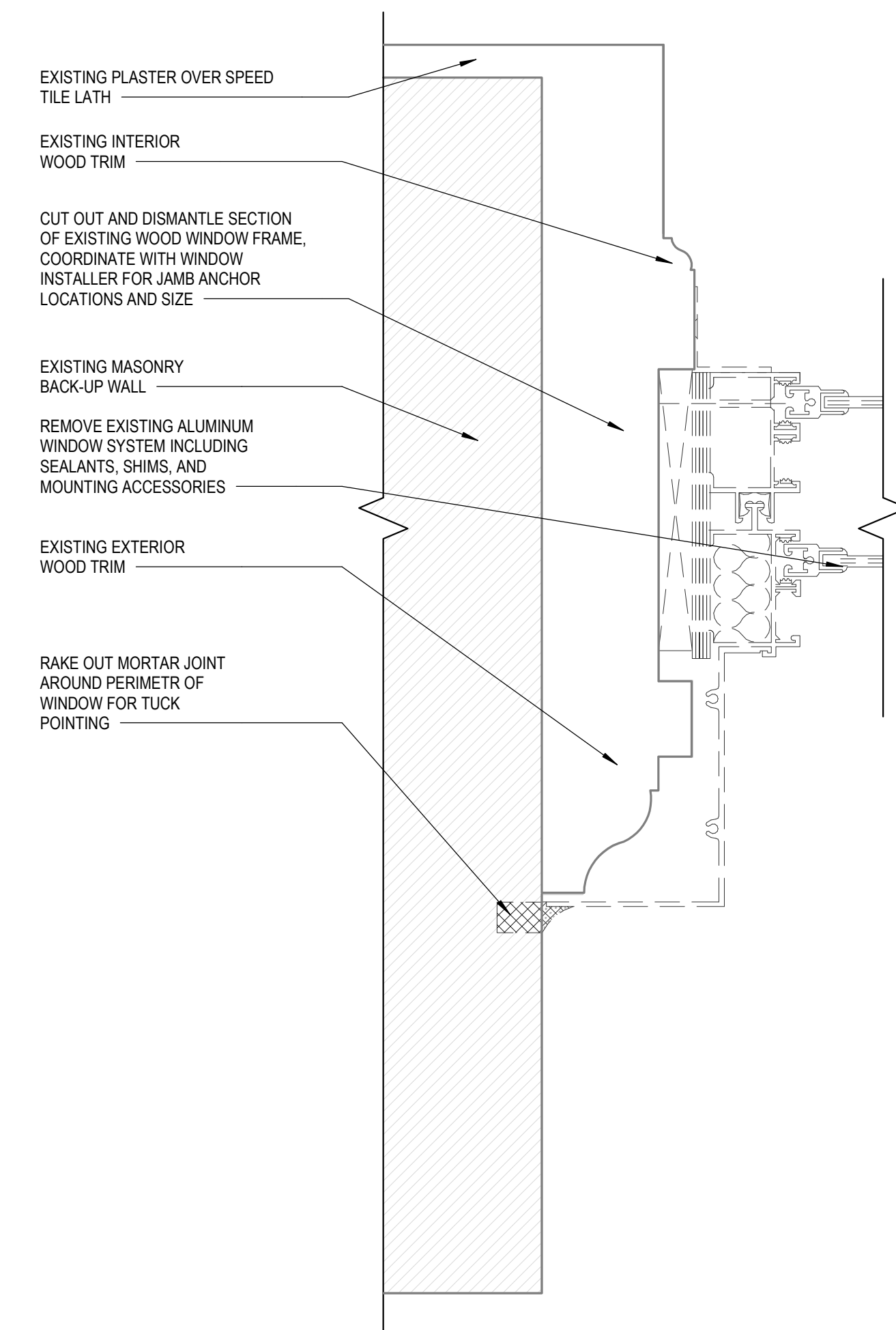

40 WINDOW TYPES E & J JAMB
SCALE: 6" = 1'-0"

GENERAL SHEET NOTES

1. REMOVE PAINT FROM EXISTING WOOD WINDOW ELEMENTS TO REVEAL FLUID APPLIED AIR BARRIERS.
2. PROTECT INTERIOR WOOD TRIM AND FINISHES TO REMAIN. DAMAGE TO THESE ELEMENTS DURING THE CONSTRUCTION WILL HAVE TO BE CORRECTED TO MATCH SURROUNDING CONDITIONS.
3. DIMENSIONS AND WALL AND WINDOW DETAILING ARE DERIVED FROM OWNER PROVIDED CONSTRUCTION DOCUMENTS FROM 1992, 1911, 1991 AND 2016. ALONG WITH WINDOW REPLACEMENT SHOP DRAWINGS FROM 1975. FIELD VERIFY DIMENSIONS AND NOTIFY ARCHITECT OF DEVIATIONS FROM THESE DOCUMENTS.
4. TO THE GREATEST EXTENT POSSIBLE, MINIMIZE REMOVAL OF EXISTING WOOD WINDOW FRAME AT LOCATIONS OF NEW ANCHORS.



SIoux FALLS
COURTHOUSE IRA
WINDOW REPLACEMENT

400 SOUTH PHILLIPS AVE
SIoux FALLS, SOUTH DAKOTA 57104

SMITHGROUP

500 GRISWOLD
SUITE 1700
DETROIT, MI 48226
313.983.3600
smithgroup.com

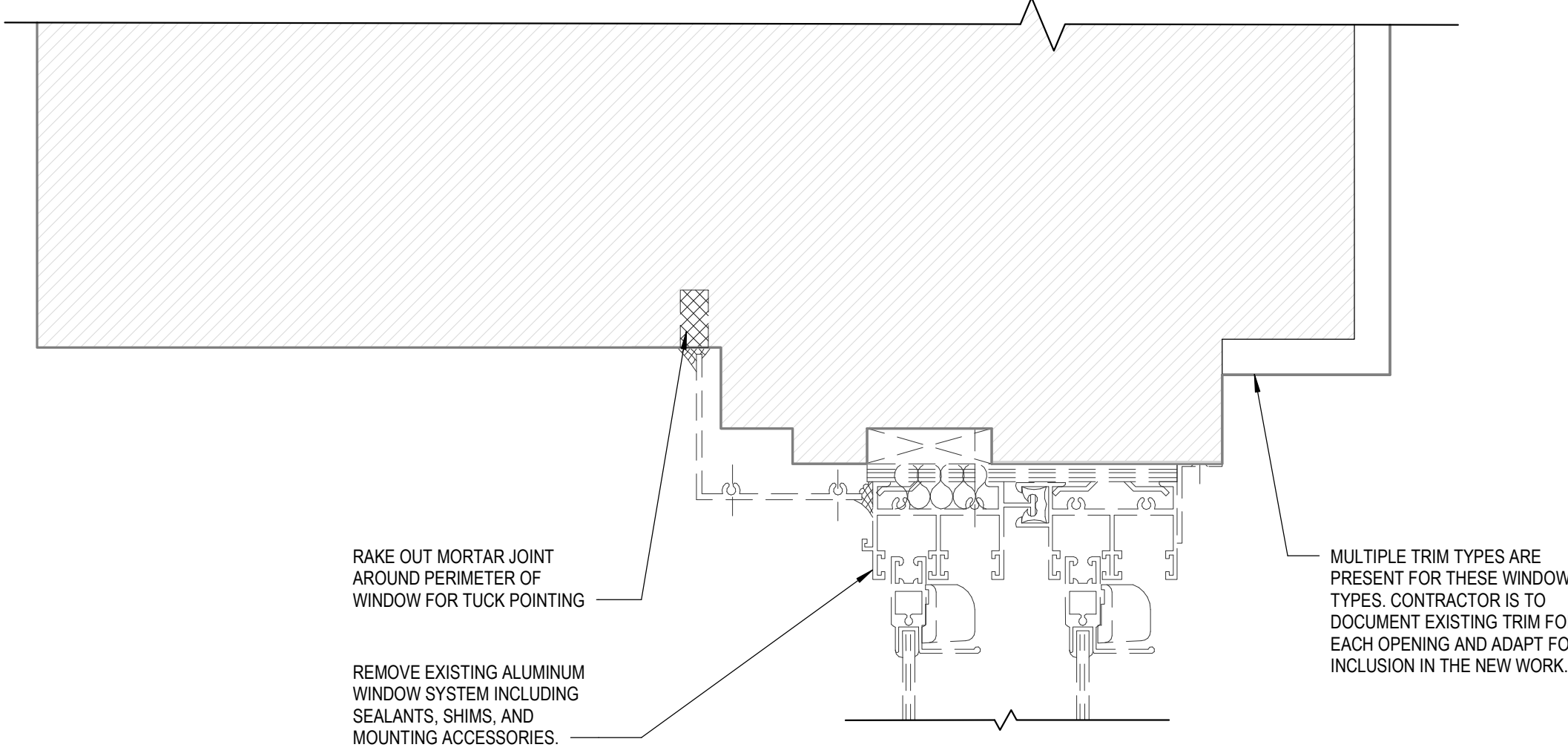

36 WINDOW TYPE I HEAD
SCALE: 6" = 1'-0"

DEMOLITION SHEET NOTES

1. REMOVE EXISTING ALUMINUM WINDOW SYSTEM, INCLUDING TRIM, SEALANTS AND MOUNTING HARDWARE. PROTECT INTERIOR FINISHES AND ORIGINAL WOOD WINDOW FRAME, IF EXISTENT.
2. REMOVE AND SALVAGE EXISTING WINDOW GRILL.
3. REMOVE AND SALVAGE WINDOW TREATMENTS FOR REINSTALLATION AFTER NEW WINDOW WORK IS COMPLETE.
4. FIELD VERIFY DIMENSIONS. DIMENSIONAL INFORMATION CONTAINED IN THESE DOCUMENTS ORIGINATED FROM OWNER SUPPLIED DOCUMENTS.

ISSUED FOR	REV	DATE

CONSTRUCTION SET		DATE
100% FINAL DESIGN SUBMITTAL	5	12/26/2024
95% PRE-FINAL DESIGN SUBMITTAL	4	04/02/2024
90% PRE-FINAL DESIGN SUBMITTAL	3	12/26/2023
65% MID-POINT DESIGN SUBMITTAL	2	10/20/2023
35% CONCEPTUAL DESIGN SUBMITTAL	1	07/29/2022

SEALS AND SIGNATURES

Author: 12/25/2024 6:03:55 PM

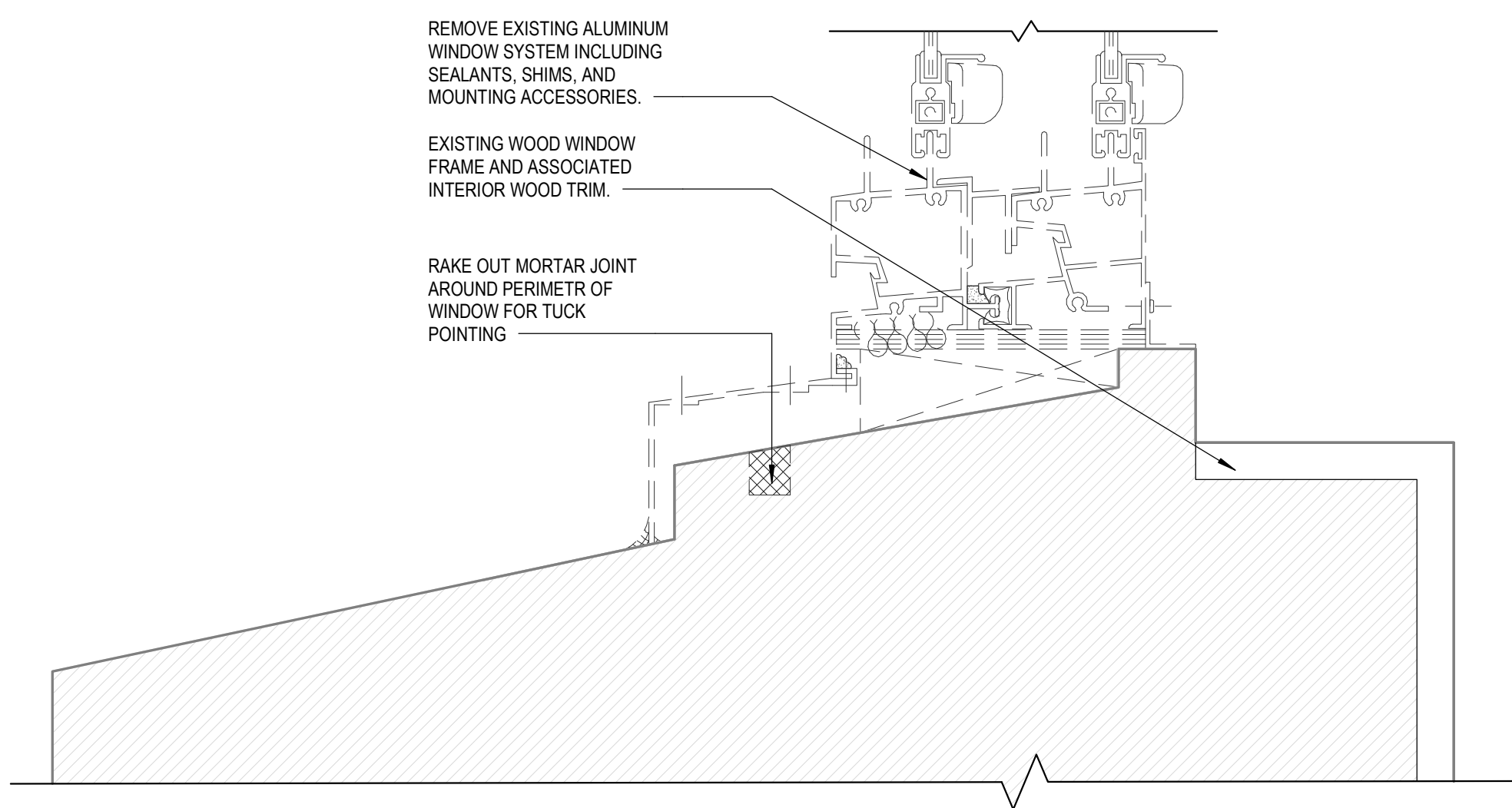

72 WINDOW TYPE I SILL
SCALE: 6" = 1'-0"

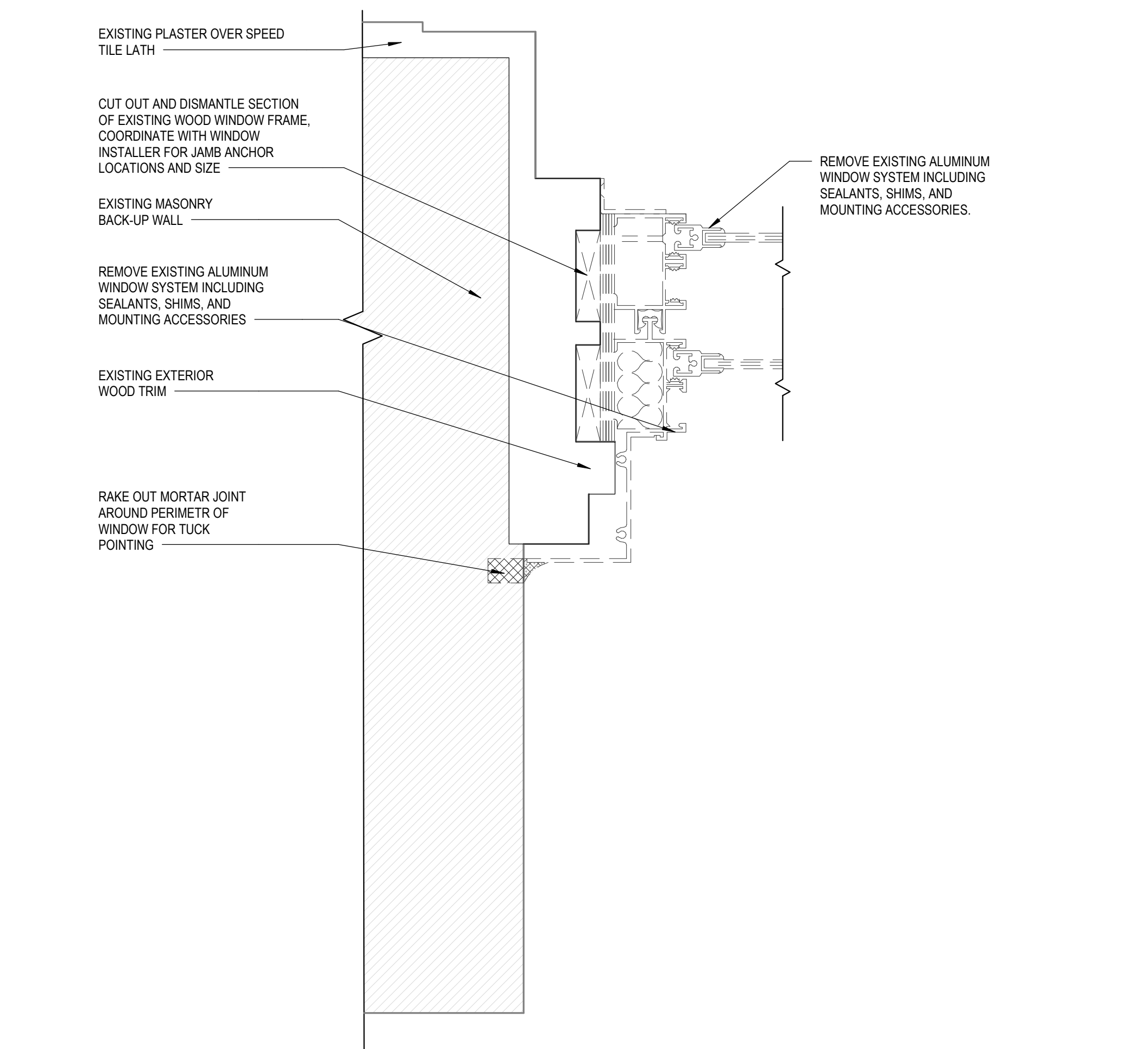

40 WINDOW TYPE I JAMB
SCALE: 6" = 1'-0"

SHEET TITLE
DEMOLITION WINDOW DETAILS

PROJECT NUMBER
13560.00
AD5.2.7

SHEET NUMBER

WINDOW SCHEDULE

Table with columns: WINDOW MARK, WINDOW TYPE, ANCHOR GROUP, SASH OPENING, CLEAR OPENING, DOUBLE HUNG OVERALL FRAME, HEAD DETAIL, JAM DETAIL, SILL DETAIL, REMARKS. Rows include window specifications for various marks like E101, E102, etc.

REMARKS: 1. OWNER PROVIDED DOCUMENT, SHOP DRAWING FOR EXISTING WINDOWS, DO NOT DEPICT THE EXISTENCE OF THE ORIGINAL HISTORIC WOOD FRAME. 2. FIXED BALLISTIC. 3. INTERIOR GLAZED. 4. EXTERIOR GLAZED.

CUI

WINDOW SCHEDULE

Table with columns: WINDOW MARK, WINDOW TYPE, ANCHOR GROUP, SASH OPENING, CLEAR OPENING, DOUBLE HUNG OVERALL FRAME, HEAD DETAIL, JAM DETAIL, SILL DETAIL, REMARKS. Rows include window specifications for various marks like S116, S117, etc.

GENERAL SHEET NOTES

1. DIMENSIONS AND WINDOW DETAILING ARE DERIVED FROM OWNER PROVIDED CONSTRUCTION DOCUMENTS FROM 1892, 1911, 1931 AND 2016, ALONG WITH WINDOW REPLACEMENT SHOP DRAWINGS FROM 1976. FIELD VERIFY DIMENSIONS AND NOTIFY ARCHITECT OF DEVIATIONS FROM THESE DOCUMENTS.



SIoux FALLS COURTHOUSE IRA WINDOW REPLACEMENT

400 SOUTH PHILLIPS AVE SIoux FALLS, SOUTH DAKOTA 57104

SMITHGROUP

500 GRISWOLD SUITE 1700 DETROIT, MI 48226 313.983.3600 smithgroup.com

Table with columns: ISSUED FOR, REV, DATE. Rows include revision history for construction set, final design, etc.

SEALS AND SIGNATURES

SHEET TITLE WINDOW SCHEDULE

PROJECT NUMBER

A4.2.2

SHEET NUMBER

13560.00

CUI

Author

12/29/2024 6:03:05 PM

Plot Date:

GRAPHIC LEGEND

- GL-1 BALLISTIC GLAZING: 2 3/8" IGU - LAMINATE PANE (0.112" ANNEALED CLEAR, 0.12" PVB INTERLAYER, 0.115" ANNEALED CLEAR), 0.25" AIR SPACE, 1.718" ANNEALED CLEAR. SEE A5.1.12 AND A5.1.13 FOR WINDOW DETAILS.
- GL-2 BLAST GLAZING: TYPICAL LAYUP: 1" IGU - LAMINATE PANE (0.115" HEAT STRENGTHENED CLEAR, 0.08" PVB INTERLAYER, 0.115" HEAT STRENGTHENED CLEAR), 0.5" AIR SPACE, 0.218" HEAT STRENGTHENED CLEAR. SEE A5.1.10 AND A5.1.11 FOR WINDOW DETAILS.



**SIoux FALLS
COURTHOUSE IRA
WINDOW REPLACEMENT**

400 SOUTH PHILLIPS AVE
SIoux FALLS, SOUTH DAKOTA 57104

SMITHGROUP

500 GRISWOLD
SUITE 1700
DETROIT, MI 48226
313.983.3600
smithgroup.com

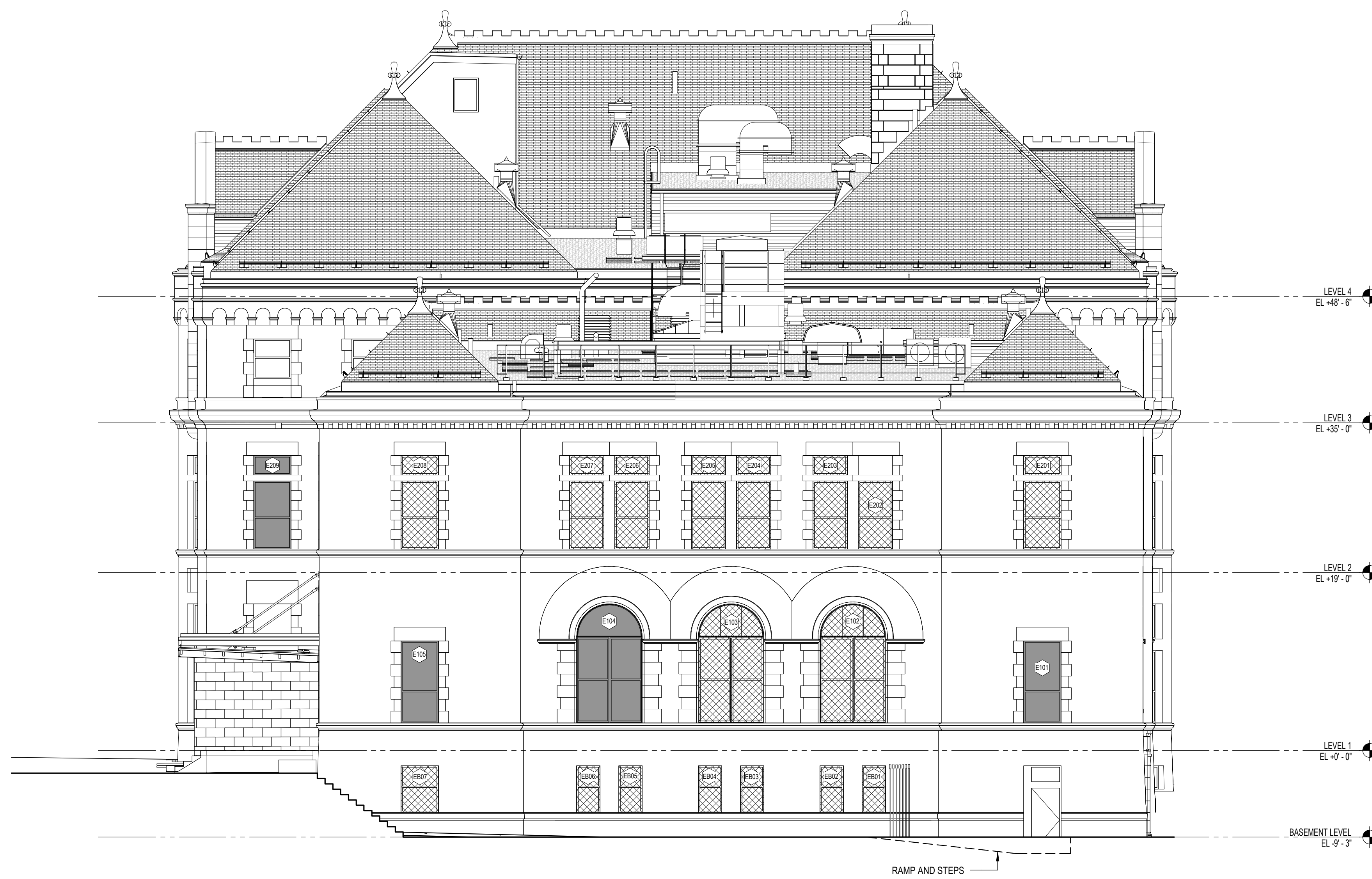

1 EAST ELEVATION
SCALE: 1/8" = 1'-0"

GENERAL SHEET NOTES

- INSTALL SALVAGED WINDOW TREATMENTS.
- DURING INSTALLATION OF WINDOWS IF MORTAR OR SEALANT JOINTS ARE DAMAGED, REFER TO DETAIL 52 / A5.2.1 FOR REPOINTING WITH MORTAR AND DETAIL 68 / A5.2.1 FOR REPOINTING WITH SEALANT.

ISSUED FOR	REV	DATE

CONSTRUCTION SET		DATE
100% FINAL DESIGN SUBMITTAL	5	12/06/2024
95% PRE-FINAL DESIGN SUBMITTAL	4	04/02/2024
65% MID-POINT DESIGN SUBMITTAL	3	12/26/2023
35% CONCEPTUAL DESIGN SUBMITTAL	2	10/20/2023
	1	07/29/2022

SEALS AND SIGNATURES



2 WEST ELEVATION
SCALE: 1/8" = 1'-0"

3 WEST ELEVATION ENTRANCE
SCALE: 1/4" = 1'-0"

SHEET TITLE
ELEVATIONS

PROJECT NUMBER 13560.00

SHEET NUMBER **A4.2.3**

GRAPHIC LEGEND

- GL-1 BALLISTIC GLAZING: 2 3/8" IGU - LAMINATE PANE (0.112" ANNEALED CLEAR, 0.12" PVB INTERLAYER, 0.115" ANNEALED CLEAR), 0.25" AIR SPACE, 1.718" ANNEALED CLEAR. SEE A5.1.12 AND A5.1.13 FOR WINDOW DETAILS.
- GL-2 BLAST GLAZING, TYPICAL LAYUP: 1" IGU - LAMINATE PANE (0.115" HEAT STRENGTHENED CLEAR, 0.06" PVB INTERLAYER, 0.115" HEAT STRENGTHENED CLEAR), 0.5" AIR SPACE, 0.210" HEAT STRENGTHENED CLEAR. SEE A5.1.10 AND A5.1.11 FOR WINDOW DETAILS.



SIOUX FALLS COURTHOUSE IRA WINDOW REPLACEMENT

400 SOUTH PHILLIPS AVE
SIOUX FALLS, SOUTH DAKOTA 57104

SMITHGROUP

500 GRISWOLD
SUITE 1700
DETROIT, MI 48226
313.983.3600
smithgroup.com

GENERAL SHEET NOTES

- INSTALL SALVAGED WINDOW TREATMENTS.
- DURING INSTALLATION OF WINDOWS IF MORTAR OR SEALANT JOINTS ARE DAMAGED, REFER TO DETAIL 52 / A5.2.1 FOR REPOINTING WITH MORTAR AND DETAIL 68 / A5.2.1 FOR REPOINTING WITH SEALANT.

ISSUED FOR	REV	DATE

CONSTRUCTION SET		DATE
100% FINAL DESIGN SUBMITTAL	5	12/06/2024
95% PRE-FINAL DESIGN SUBMITTAL	4	04/02/2024
65% MID-POINT DESIGN SUBMITTAL	3	12/26/2023
35% CONCEPTUAL DESIGN SUBMITTAL	2	10/20/2023
	1	07/29/2022

SEALS AND SIGNATURES

SHEET TITLE
ELEVATIONS

PROJECT NUMBER
13560.00

SHEET NUMBER
A4.2.5





1 SOUTH ELEVATION
SCALE: 1/8" = 1'-0"



1 EAST ELEVATION - ORIGINAL BUILDING
SCALE: 1/8" = 1'-0"

INTERIOR OF ADDITION

GRAPHIC LEGEND

-  - GL-1 BALLISTIC GLAZING: 2 3/8" IGU - LAMINATE PANE (0.112" ANNEALED CLEAR; 0.12" PVB INTERLAYER; 0.115" ANNEALED CLEAR); 0.25" AIR SPACE; 1.718" ANNEALED CLEAR. SEE A5.1.12 AND A5.1.13 FOR WINDOW DETAILS.
-  - GL-2 BLAST GLAZING, TYPICAL LAYUP: 1" IGU - LAMINATE PANE (0.115" HEAT STRENGTHENED CLEAR; 0.06" PVB INTERLAYER; 0.115" HEAT STRENGTHENED CLEAR); 0.5" AIR SPACE; 0.210" HEAT STRENGTHENED CLEAR. SEE A5.1.10 AND A5.1.11 FOR WINDOW DETAILS.



**SIOUX FALLS
COURTHOUSE IRA
WINDOW REPLACEMENT**

400 SOUTH PHILLIPS AVE
SIOUX FALLS, SOUTH DAKOTA 57104

SMITHGROUP

500 GRISWOLD
SUITE 1700
DETROIT, MI 48226
313.983.3600
smithgroup.com

GENERAL SHEET NOTES

1. INSTALL SALVAGED WINDOW TREATMENTS.
2. DURING INSTALLATION OF WINDOWS IF MORTAR OR SEALANT JOINTS ARE DAMAGED, REFER TO DETAIL 02 / A5.2.1 FOR REPOINTING WITH MORTAR AND DETAIL 08 / A5.2.1 FOR REPOINTING WITH SEALANT.

ISSUED FOR	REV	DATE

CONSTRUCTION SET	5	12/06/2024
100% FINAL DESIGN SUBMITTAL	4	04/02/2024
95% PRE-FINAL DESIGN SUBMITTAL	3	12/26/2023
65% MID-POINT DESIGN SUBMITTAL	2	10/20/2023
35% CONCEPTUAL DESIGN SUBMITTAL	1	07/29/2022

SEALS AND SIGNATURES

SHEET TITLE
ELEVATIONS

PROJECT NUMBER 13560.00

A4.2.6

SHEET NUMBER

GENERAL SHEET NOTES

1. DIMENSIONS AND WALL AND WINDOW DETAILING ARE DERIVED FROM OWNER PROVIDED CONSTRUCTION DOCUMENTS FROM 1892, 1911, 1931 AND 2016, ALONG WITH WINDOW REPLACEMENT SHOP DRAWINGS FROM 1975. FIELD VERIFY DIMENSIONS AND NOTIFY ARCHITECT OF DEVIATIONS FROM THESE DOCUMENTS.



SIOUX FALLS COURTHOUSE IRA WINDOW REPLACEMENT

400 SOUTH PHILLIPS AVE SIOUX FALLS, SOUTH DAKOTA 57104

SMITHGROUP

500 GRISWOLD SUITE 1700 DETROIT, MI 48226 313.983.3600 smithgroup.com

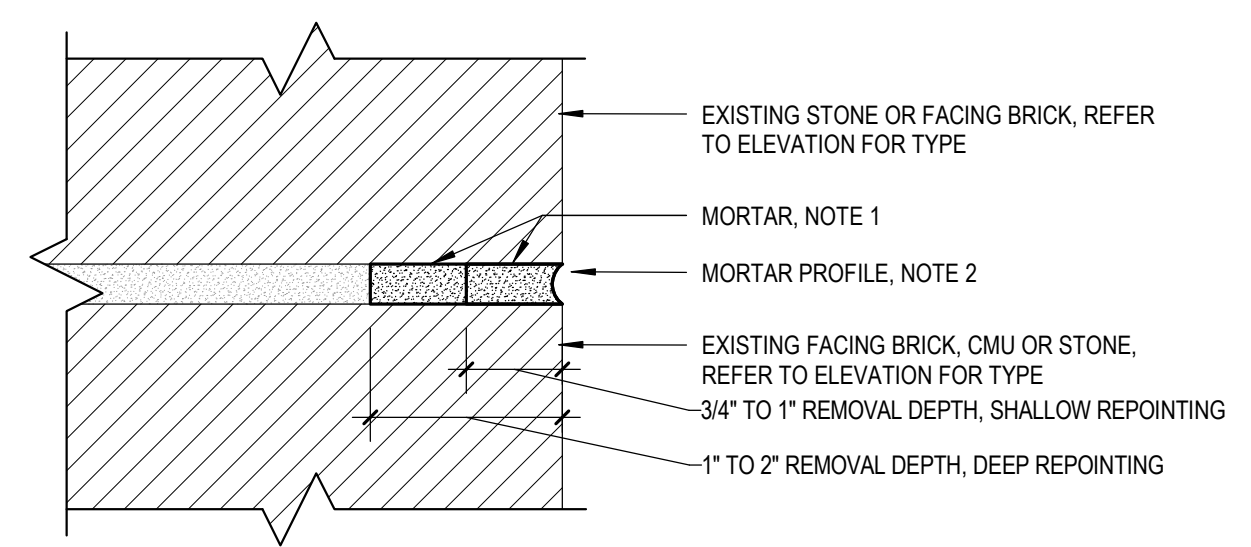

NOTES: 1. EXISTING JOINT WIDTH VARIES BY LOCATION. 2. TOOL JOINTS TO MATCH SURROUNDING EXISTING MASONRY.

AT ADDITION

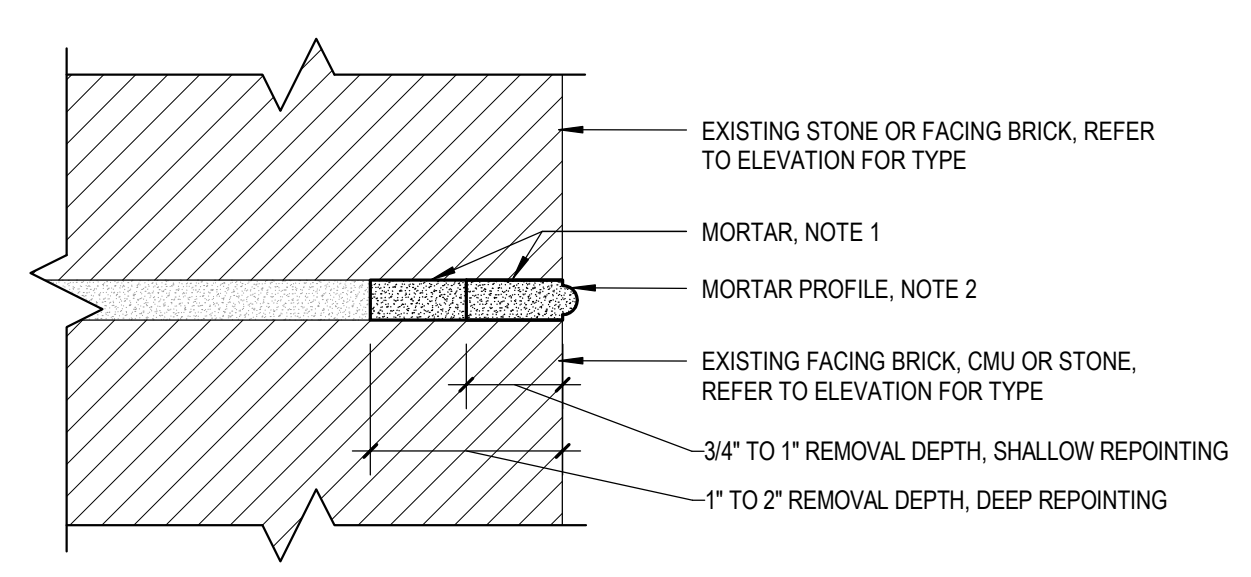

NOTES: 1. EXISTING JOINT WIDTH VARIES BY LOCATION. 2. TOOL JOINTS TO MATCH SURROUNDING EXISTING MASONRY.

AT ORIGINAL BUILDING

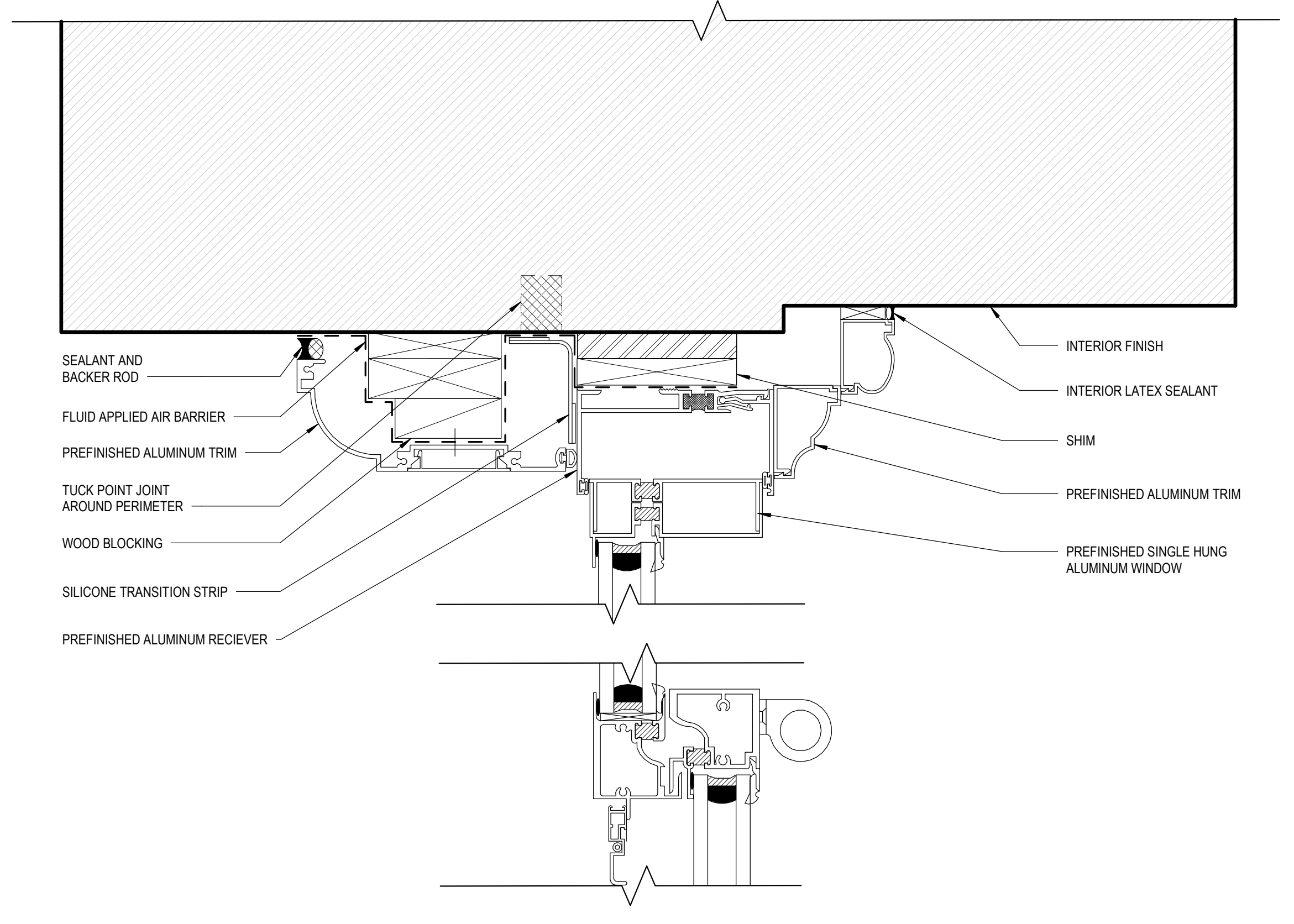

36 TYPICAL BLAST RATED WINDOW WITHOUT HISTORIC WINDOW FRAME HEAD SCALE: 6" = 1'-0"

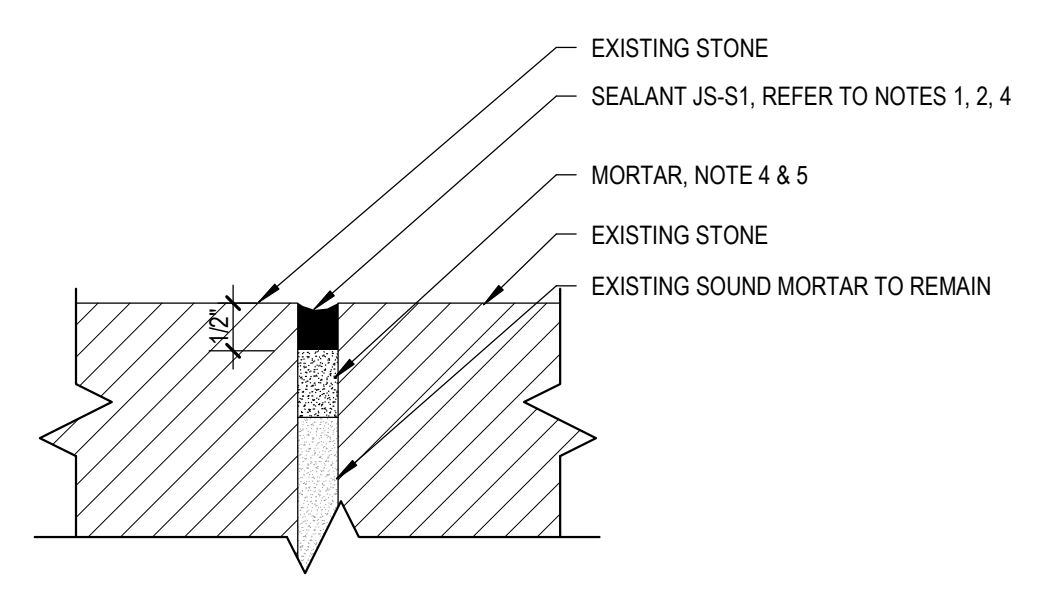

NOTES: 1. AT STONE TO JOINT WHERE INDICATED. 2. CONCAVE TOOLED SEALANT JOINT. 3. EXISTING JOINT WIDTH VARIES BY LOCATION. 4. REPOINT AND RECESS MORTAR TO ACCOMMODATE SEALANT. 5. AS APPLICABLE REMOVE EXISTING SEALANT.

68 REPOINTING WITH SEALANT SCALE: 6" = 1'-0"

52 REPOINTING WITH MORTAR DETAIL - SHALLOW / DEEP SCALE: 6" = 1'-0"

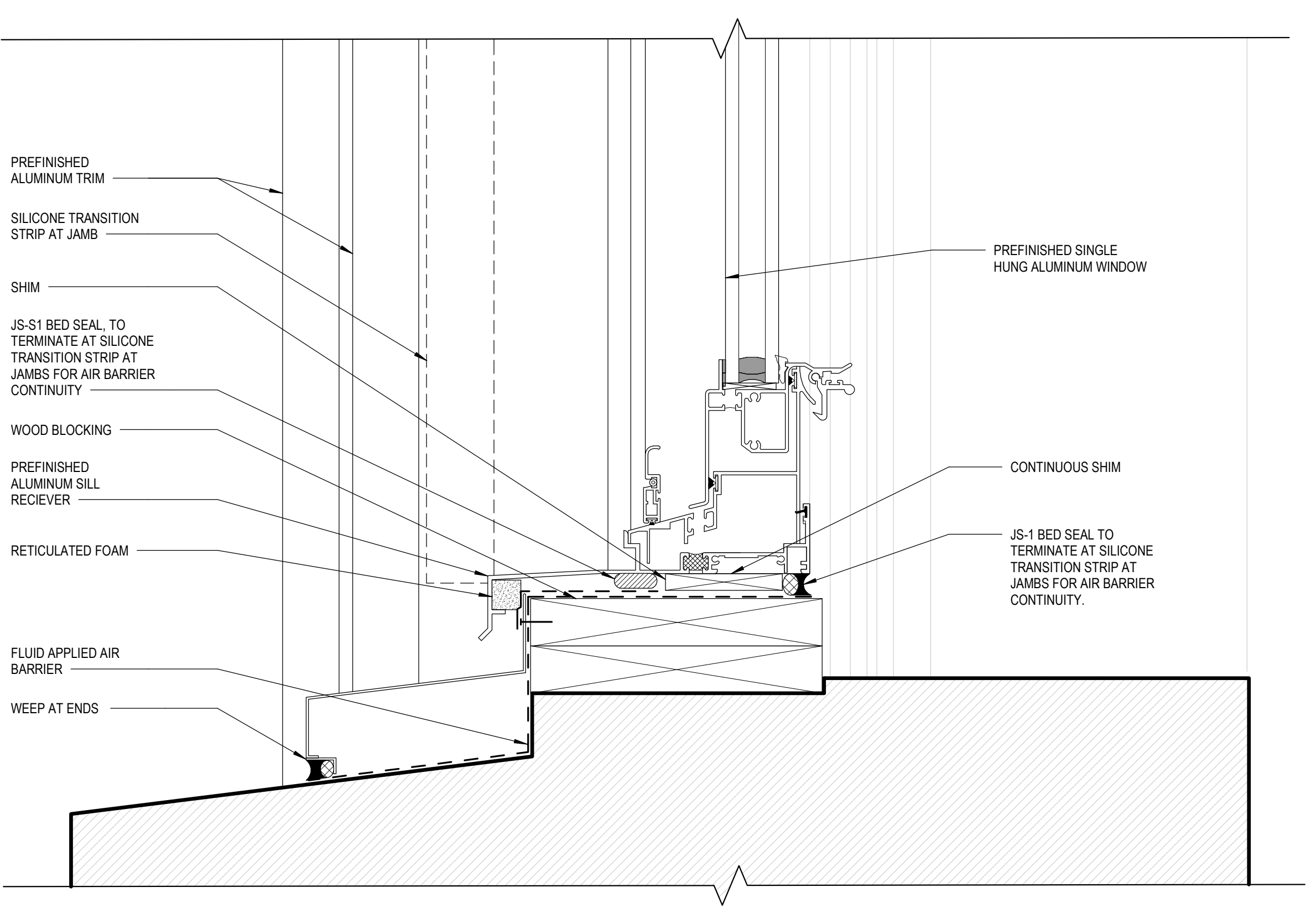

72 TYPICAL BLAST RATED WINDOW WITHOUT HISTORIC WINDOW FRAME SILL SCALE: 6" = 1'-0"

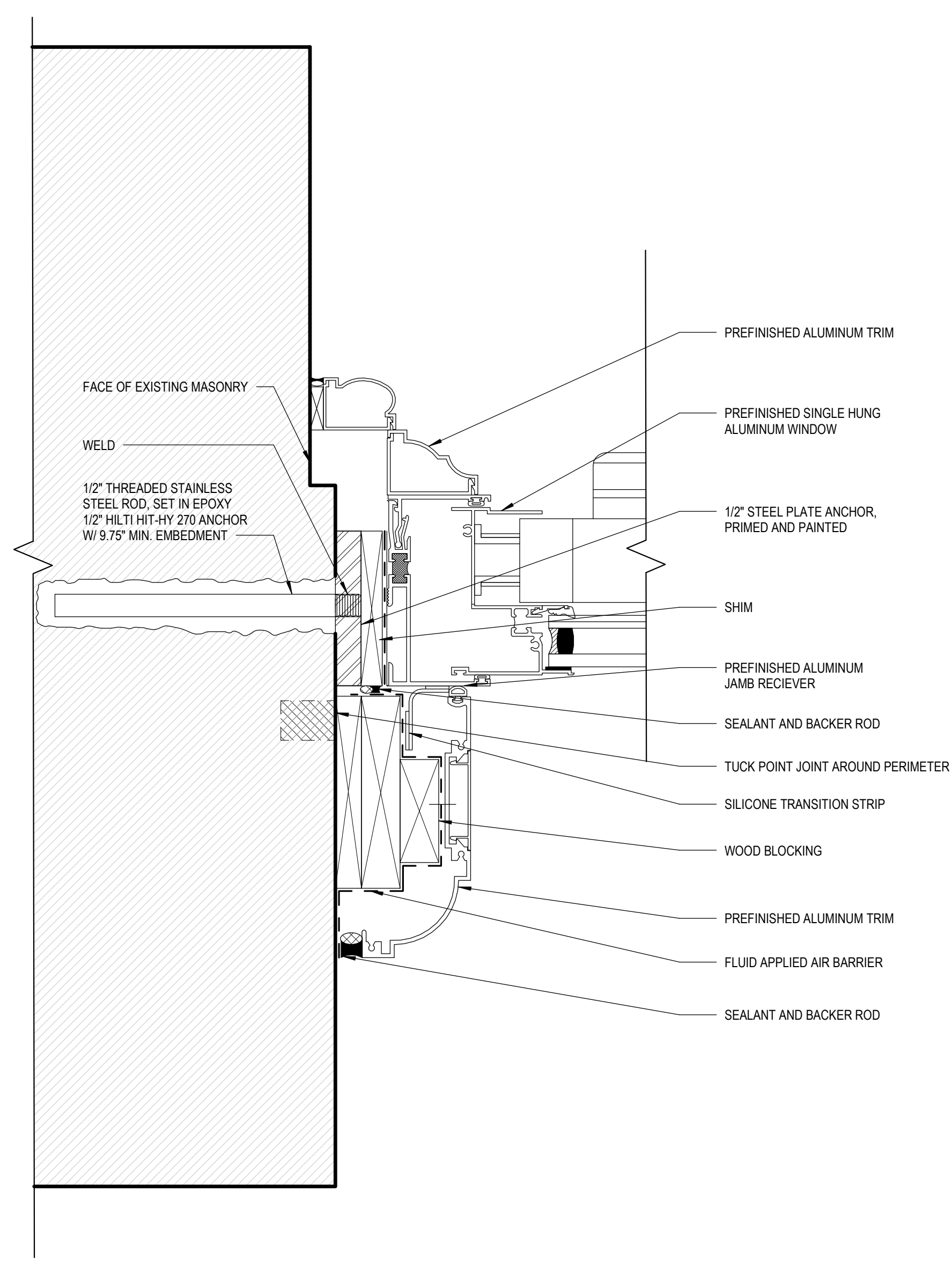

40 TYPICAL BLAST RATED WINDOW WITHOUT HISTORIC WINDOW FRAME JAMB SCALE: 6" = 1'-0"

Table with columns for ISSUED FOR, REV, and DATE. Includes a revision history table with entries for CONSTRUCTION SET, 100% FINAL DESIGN SUBMITTAL, 95% PRE-FINAL DESIGN SUBMITTAL, 65% MID-POINT DESIGN SUBMITTAL, and 35% CONCEPTUAL DESIGN SUBMITTAL.

SEALS AND SIGNATURES

SHEET TITLE REPAIR DETAILS

PROJECT NUMBER 13560.00

A5.2.1

SHEET NUMBER

GENERAL SHEET NOTES

1. DIMENSIONS AND WALL AND WINDOW DETAILING ARE DERIVED FROM OWNER PROVIDED CONSTRUCTION DOCUMENTS FROM 1982, 1911, 1931 AND 2016, ALONG WITH WINDOW REPLACEMENT SHOP DRAWINGS FROM 1975. FIELD VERIFY DIMENSIONS AND NOTIFY ARCHITECT OF DEVIATIONS FROM THESE DOCUMENTS.



SIOUX FALLS COURTHOUSE IRA WINDOW REPLACEMENT

400 SOUTH PHILLIPS AVE SIOUX FALLS, SOUTH DAKOTA 57104

SMITHGROUP

500 GRISWOLD SUITE 1700 DETROIT, MI 48226 313.983.3600 smithgroup.com

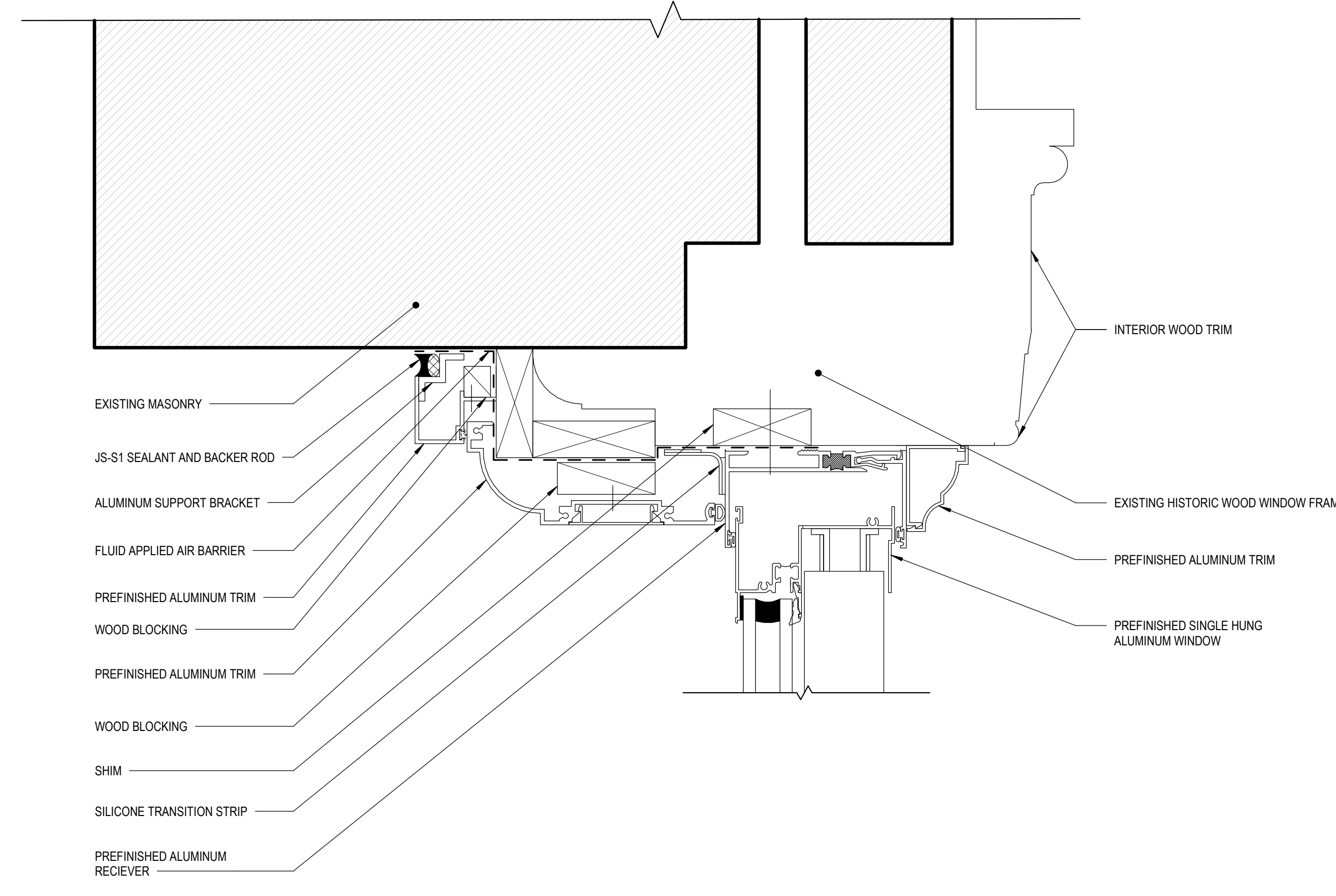

36 TYPICAL BLAST RATED WINDOW WITH HISTORIC WINDOW FRAME HEAD SCALE: 6" = 1'-0"

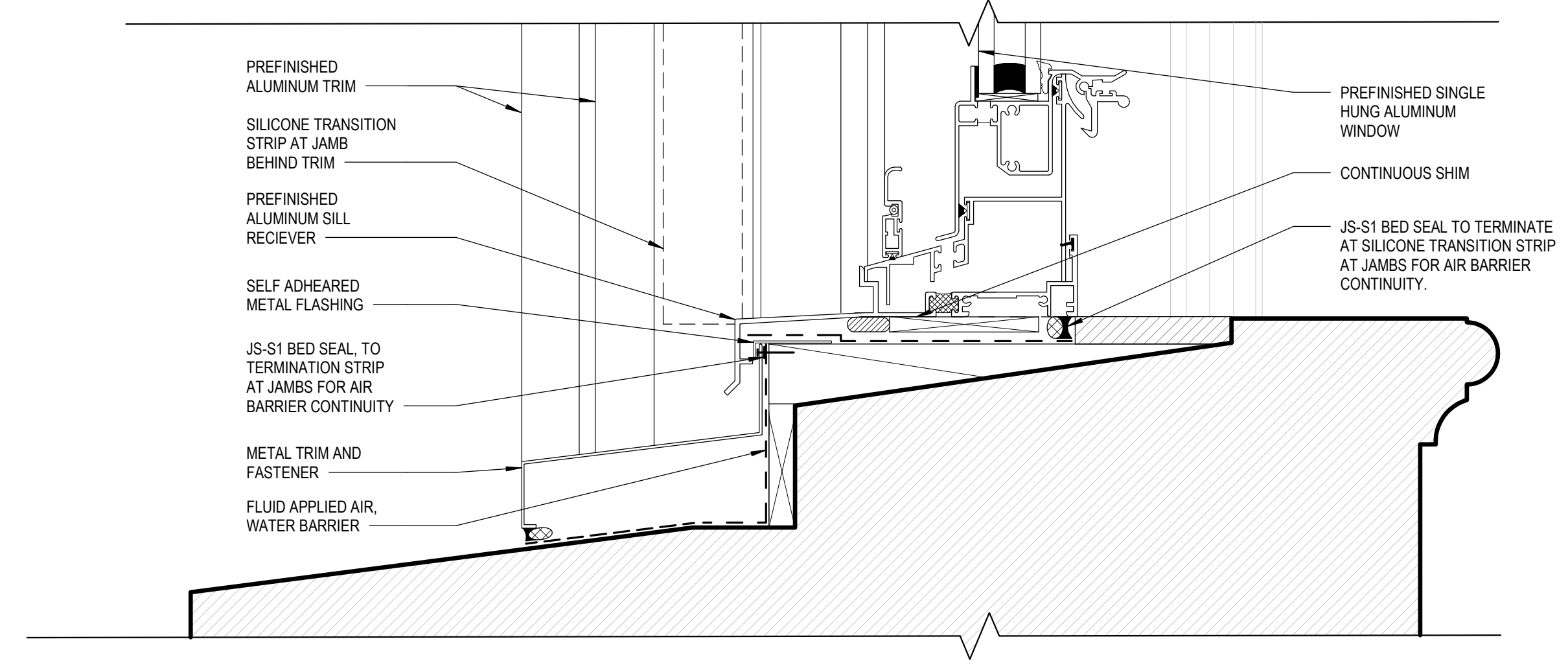

72 TYPICAL BLAST RATED WINDOW WITH HISTORIC WINDOW FRAME SILL SCALE: 6" = 1'-0"

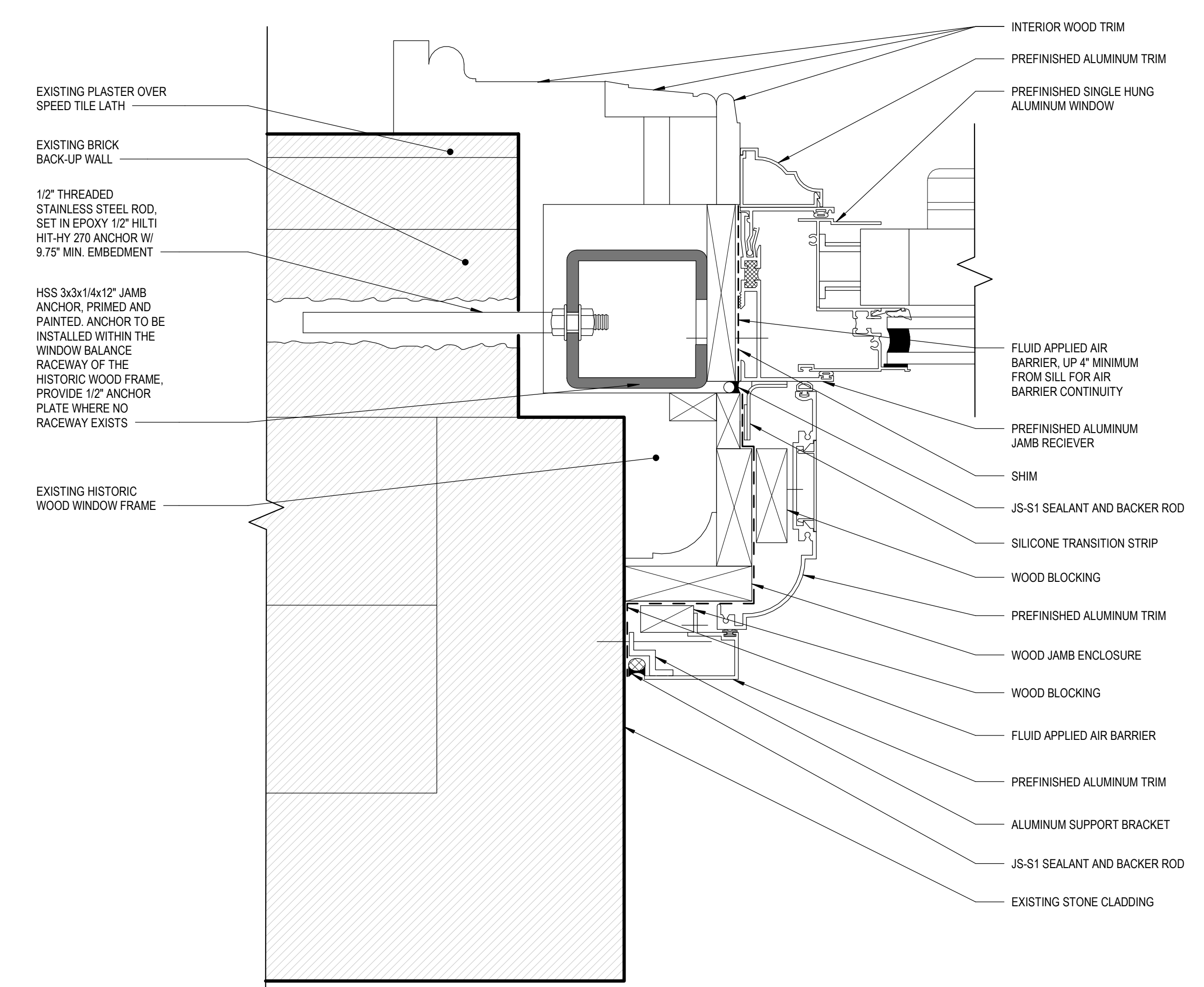

40 TYPICAL BLAST RATED WINDOW WITH HISTORIC WINDOW FRAME JAMB SCALE: 6" = 1'-0"

Table with columns: ISSUED FOR, REV, DATE. Includes rows for CONSTRUCTION SET, 100% FINAL DESIGN SUBMITTAL, 95% PRE-FINAL DESIGN SUBMITTAL, 65% MID-POINT DESIGN SUBMITTAL, and 35% CONCEPTUAL DESIGN SUBMITTAL.

SEALS AND SIGNATURES

SHEET TITLE REPAIR DETAILS

PROJECT NUMBER 13560.00

SHEET NUMBER A5.2.2

Author 12/5/2024 6:03:25 PM

Plot Date:

GENERAL SHEET NOTES

1. DIMENSIONS AND WALL AND WINDOW DETAILING ARE DERIVED FROM OWNER PROVIDED CONSTRUCTION DOCUMENTS FROM 1892, 1911, 1931 AND 2016. ALONG WITH WINDOW REPLACEMENT SHOP DRAWINGS FROM 1975. FIELD VERIFY DIMENSIONS AND NOTIFY ARCHITECT OF DEVIATIONS FROM THESE DOCUMENTS.



SIOUX FALLS COURTHOUSE IRA WINDOW REPLACEMENT

400 SOUTH PHILLIPS AVE
SIOUX FALLS, SOUTH DAKOTA 57104

SMITHGROUP

500 GRISWOLD
SUITE 1700
DETROIT, MI 48226
313.983.3600
smithgroup.com

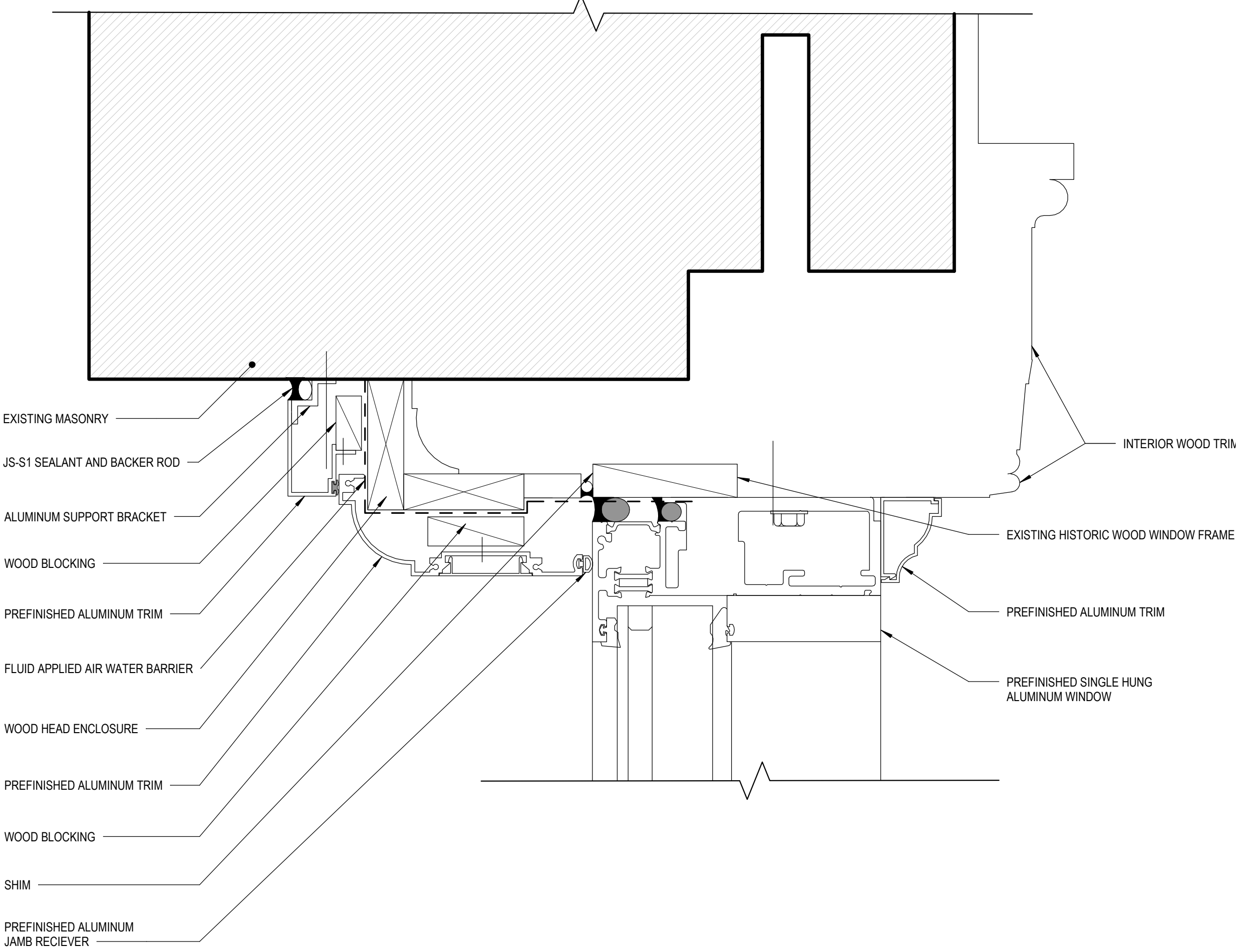

36 TYPICAL BALLISTIC RATED WINDOW WITH HISTORIC WINDOW FRAME HEAD
SCALE: 6" = 1'-0"

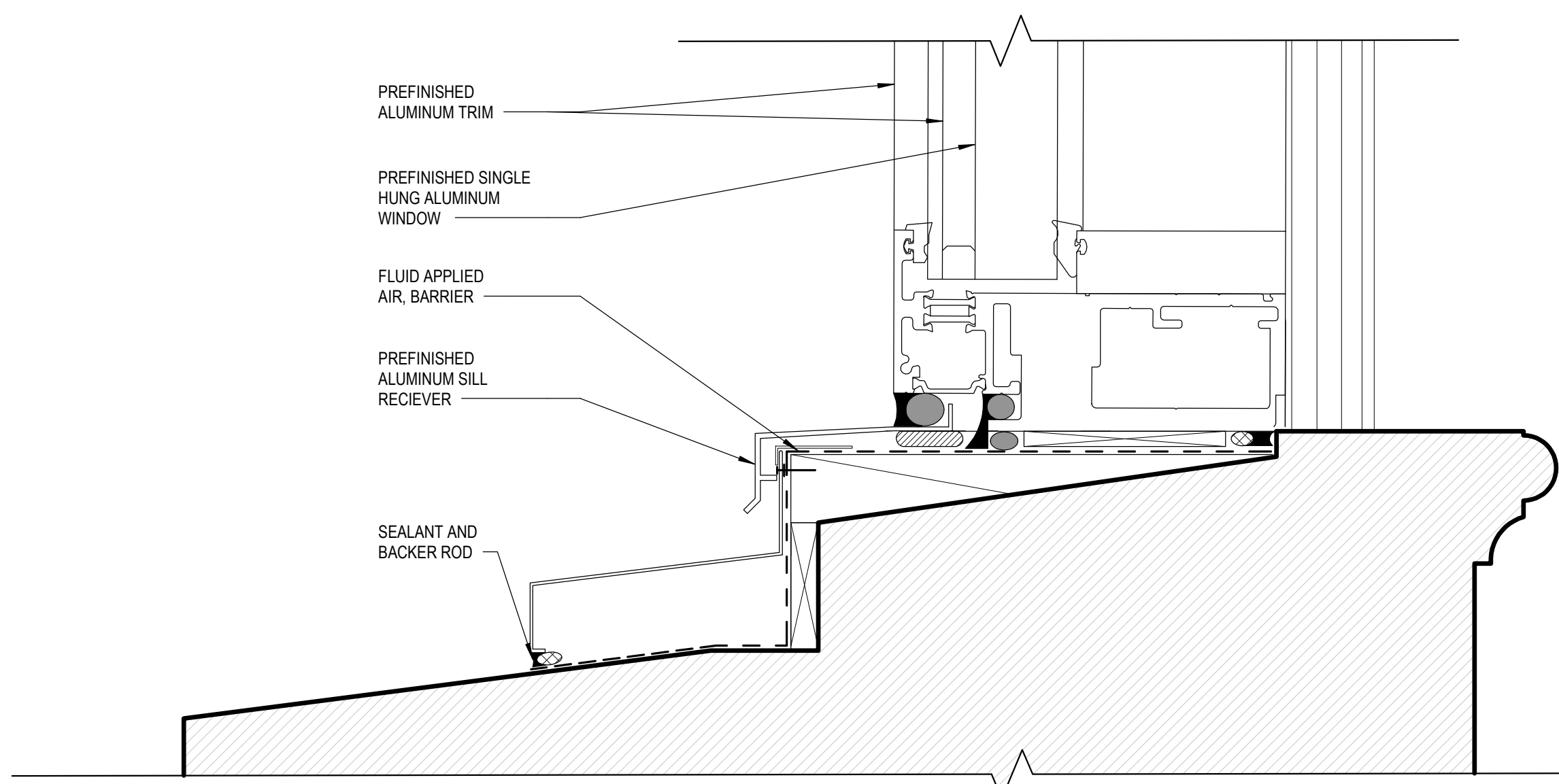

72 TYPICAL BALLISTIC RATED WINDOW WITH HISTORIC WINDOW FRAME SILL
SCALE: 6" = 1'-0"

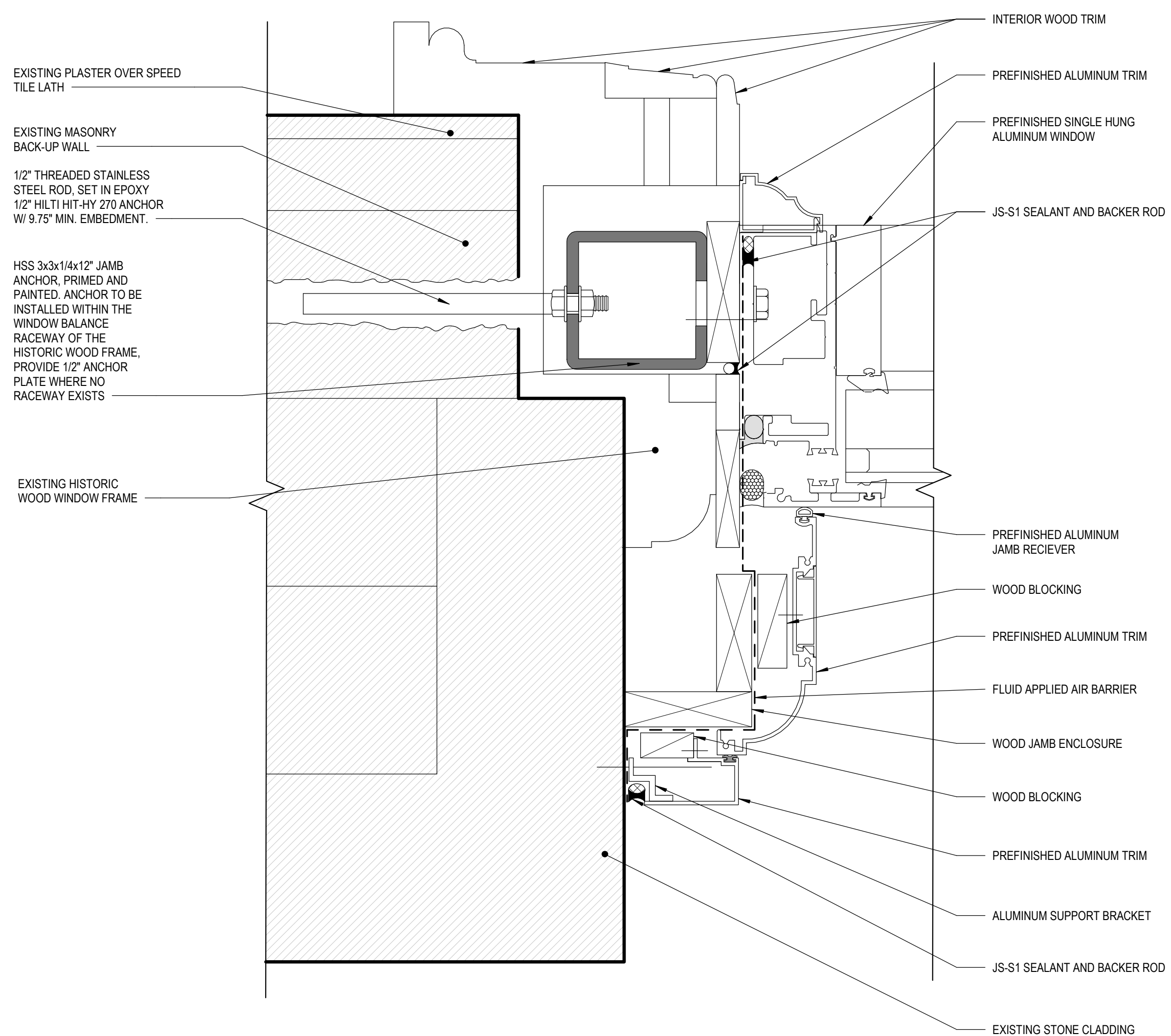

40 TYPICAL BALLISTIC RATED WINDOW WITH HISTORIC WINDOW FRAME JAMB
SCALE: 6" = 1'-0"

ISSUED FOR	REV	DATE

CONSTRUCTION SET	REV	DATE
100% FINAL DESIGN SUBMITTAL	4	04/02/2024
95% PRE-FINAL DESIGN SUBMITTAL	3	12/26/2023
65% MID-POINT DESIGN SUBMITTAL	2	10/20/2023
35% CONCEPTUAL DESIGN SUBMITTAL	1	07/29/2022

SEALS AND SIGNATURES

SHEET TITLE
REPAIR DETAILS

PROJECT NUMBER 13560.00

SHEET NUMBER A5.2.4

GENERAL SHEET NOTES

A. REFER TO THE A0.2.1 SERIES SHEETS FOR ARCHITECTURAL GENERAL NOTES, DRAWING, REFERENCE AND MATERIAL SYMBOLS, ABBREVIATIONS, AS WELL AS DIMENSIONING CONVENTIONS USED ON THIS SHEET.



SIoux FALLS
COURTHOUSE IRA
WINDOW REPLACEMENT

400 SOUTH PHILLIPS AVE
SIoux FALLS, SOUTH DAKOTA 57104

SMITHGROUP

500 GRISWOLD
SUITE 1700
DETROIT, MI 48226
313.983.3600
smithgroup.com

ISSUED FOR	REV	DATE

CONSTRUCTION SET	REV	DATE
100% FINAL DESIGN SUBMITTAL	4	04/02/2024
95% PRE-FINAL DESIGN SUBMITTAL	3	12/26/2023
65% MID-POINT DESIGN SUBMITTAL	2	10/20/2023
35% CONCEPTUAL DESIGN SUBMITTAL	1	07/29/2022

SEALS AND SIGNATURES

SHEET TITLE
REFERENCE PHOTOS -
WINDOWS

PROJECT NUMBER 13560.00

A5.2.5

SHEET NUMBER



50 TYPICAL ARCHED WINDOW - PHOTO REFERENCE
SCALE: 3" = 1'-0"



34 SECOND FLOOR WINDOW DEMO SILL CONDITION - AT EAST ELEVATION
SCALE: 3" = 1'-0"



18 FIRST FLOOR WINDOW DEMO HEAD CONDITION - AT WEST ELEVATION
SCALE: 3" = 1'-0"



69 EXISTING WINDOW TYP J INT.
SCALE: 1 1/2" = 1'-0"



55 EXISTING WINDOW TYP. J EXT.
SCALE: 1 1/2" = 1'-0"

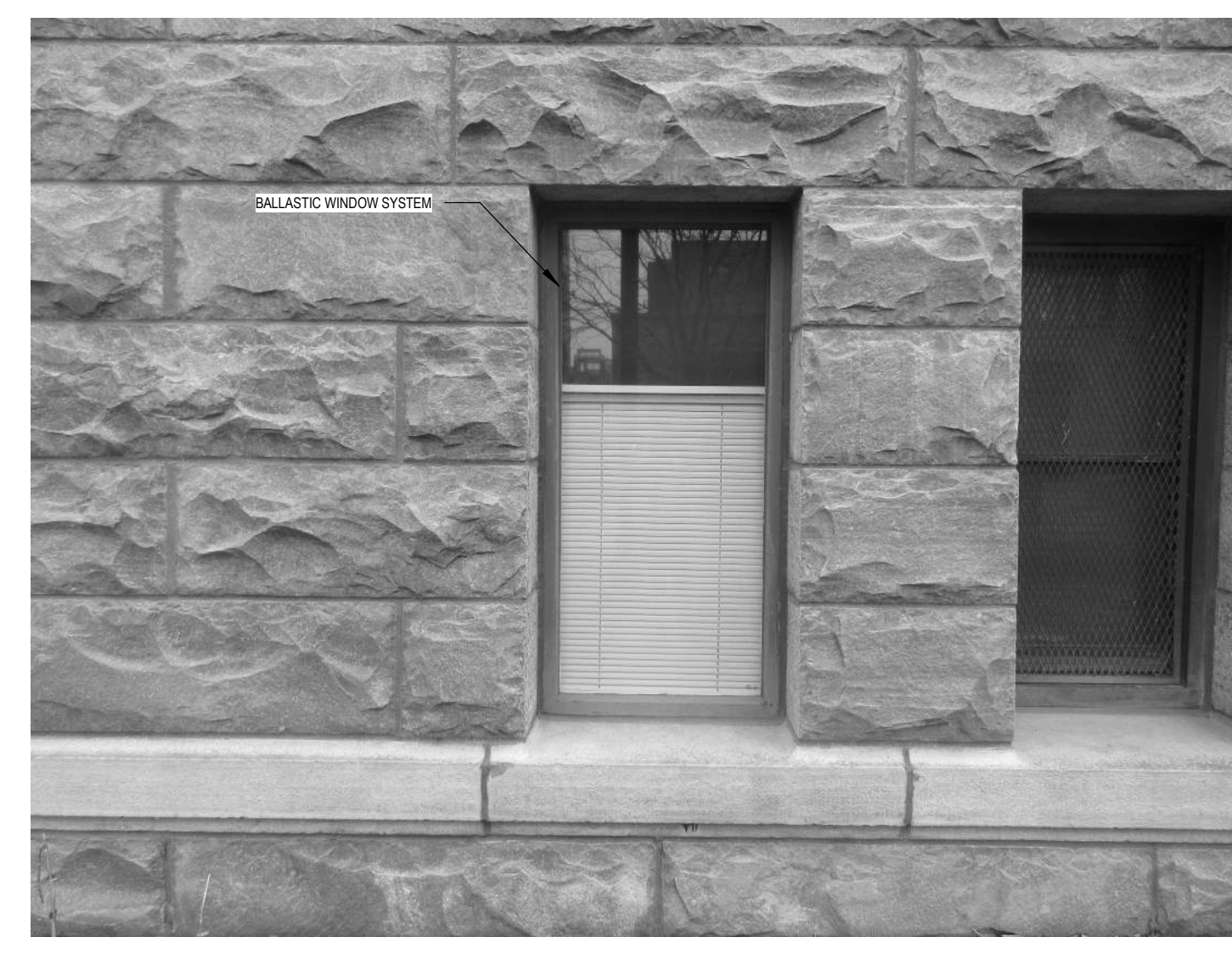

37 WINDOW WITH BALLISTIC GLASS - REFERENCE PHOTO
SCALE: 3" = 1'-0"



21 FIRST FLOOR WINDOW DEMO SILL CONDITION - AT WEST ELEVATION
SCALE: 3" = 1'-0"



72 EXISTING WINDOW TYP. G INT.
SCALE: 1 1/2" = 1'-0"



56 EXISTING WINDOW TYP. G EXT.
SCALE: 1 1/2" = 1'-0"



40 TYPICAL WINDOW WITH TRANSOM - REFERENCE PHOTO
SCALE: 3" = 1'-0"



24 SECOND FLOOR WINDOW DEMO HEAD CONDITION - AT EAST ELEVATION
SCALE: 3" = 1'-0"

Author
12/5/2024 6:03:26 PM
Plot Date:

