

March 21, 2014

Asbestos Re-Inspection Report

Sioux Falls Federal Building/Courthouse
Sioux Falls, South Dakota
GSA Building No. SD0021

Prepared For:

General Services Administration/Public Buildings Services
Acquisition Management Group, 8P2PQ
DFC Building 41 – Room 240
Denver, Colorado 80225

Pinyon Project No.:

1/13-346-09.8005.0016

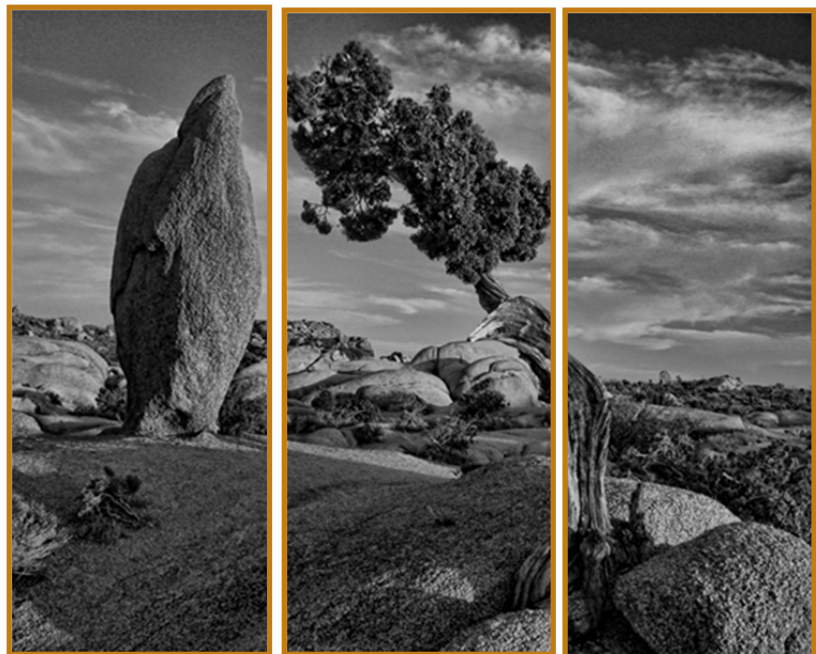

March 21, 2014

Asbestos Re-Inspection Report

Sioux Falls Federal Building/Courthouse
Sioux Falls, South Dakota
GSA Building No. SD0021

Prepared For:

General Services Administration/Public Buildings Services
Acquisition Management Group, 8P2PQ
DFC Building 41 – Room 240
Denver, Colorado 80225

Pinyon Project No.:

1/13-346-09.8005.0016

Prepared by:



Timothy Grenier
South Dakota Asbestos Building Inspector #6076

Reviewed by:



Peter Becofske
Asbestos Department Manager

GENERAL BUILDING and CONSULTANT INFORMATION

Client	General Services Administration/Public Buildings Services
Contact	Thomas Record, Regional Industrial Hygienist
Client Telephone #	303.236.2549
Facility Inspected	Sioux Falls Federal Building/Courthouse
Facility Address	400 South Phillips Street, Sioux Falls, SD 57104-6851
Date(s) of Re-Inspection	January 27-29, 2014
Building Number	SD0021
Consulting Firm Name	Pinyon Environmental, Inc.
Consulting Firm Address	9100 West Jewell Avenue, Lakewood, CO 80232
Consulting Firm Telephone #	303.980.5200
Laboratory Address	EMSL Analytical, Inc., 1010 Yuma Street, Denver, CO 80204
Laboratory Telephone #	303.740.5700

GENERAL BUILDING and CONSULTANT INFORMATION

Sioux Falls Federal Building/Courthouse
400 South Phillips Street
Sioux Falls, South Dakota
GSA Building Location Code – SD0021

Date(s) of Construction	1895 with numerous remodels
Square Footage	Approximately 78,044 square feet
Construction	Stone exterior
Structural	Concrete and plaster
Exterior	Stone
Interior	Concrete, plaster, and drywall
HVAC System	Natural gas boiler
Space Utilization	Offices and courthouses

Table of Contents

EXECUTIVE SUMMARY	1
1. Introduction and Scope of Work	5
2. Inspection Procedures.....	6
2.1 Inspection and Sampling	6
2.2 Laboratory Analysis	6
2.3 Quality Assurance and Quality Control	7
3. Survey Findings.....	8
3.1 Building Description.....	8
3.2 Findings	8
4. Conclusions and Recommendations	105
4.1 Conclusions	105
4.2 Recommendations.....	105
5. Removal Cost Estimate.....	106
6. Limitations.....	113
7. References.....	114

Appendices

Appendix A – Figures

- Figure A-1 – Suspect ACBM Bulk Sample Locations - Basement
- Figure A-2 – ACBM Flooring and Miscellaneous Material Locations - Basement
- Figure A-3 – ACBM Thermal System Insulation Locations - Basement
- Figure A-4 – Suspect ACBM Bulk Sample Locations – First Floor
- Figure A-5 – ACBM Flooring and Miscellaneous Material Locations – First Floor
- Figure A-6 – ACBM Thermal System Insulation Locations – First Floor
- Figure A-7 – Suspect ACBM Bulk Sample Locations – Second Floor
- Figure A-8 – ACBM Flooring Material Locations – Second Floor
- Figure A-9 – ACBM Thermal System Insulation Locations – Second Floor
- Figure A-10 – Suspect ACBM Bulk Sample Locations – Third Floor
- Figure A-11 – ACBM Flooring Material Locations – Third Floor
- Figure A-12 – ACBM Thermal System Insulation Locations – Third Floor
- Figure A-13 – Suspect ACBM Bulk Sample Locations – Fourth Floor
- Figure A-14 – ACBM Thermal System Insulation Locations – Fourth Floor

Appendix B – Tables

- Table B-1 – Summary of Confirmed Asbestos-Containing Materials and Recommended Response Actions
- Table B-2 – Summary of Materials Confirmed Not To Contain Asbestos
- Table B-3 – Bulk Sample Analysis Results and Assumed Materials

Appendix C – Laboratory Analysis Report and Chain of Custody

Appendix D – Photographic Log

Appendix E – Abatement Documents

Table of Contents (continued)

Appendix F – General Inspection Information

- Asbestos Overview

- Sample Collection Requirements

- Material Category List

- Glossary

Appendix G – Inspector and Laboratory Certifications

EXECUTIVE SUMMARY

Pinyon Environmental, Inc. (Pinyon), was retained by General Services Administration (GSA) to perform asbestos re-inspection services of the Sioux Falls Federal Building/Courthouse located at 400 South Phillips Avenue, in Sioux Falls, SD 57104-6848.

The building was constructed in 1895 with numerous remodel dates. The facility inspected is a four-story stone, concrete, and plaster structure. It encompasses a total of 78,044 square feet of building space.

Typical interior finishes observed in the building include 9"x9" or 12"x12" floor tile, vinyl sheet flooring, carpet, terrazzo, stone tile, marble, and bare concrete finished floors. Vinyl tile exists under much of the carpeting. Walls are finished with gypsum wallboard, plaster or wood. Ceilings are finished with gypsum wallboard, plaster, 2'x4' ceiling panels, or 1'x1' glued on ceiling tiles. The exterior of the building is finished in stone. The roof includes both pitched with slate shingles, flat built-up asphalt with gravel ballast or rolled roofing.

The building is heated by two natural gas fired boilers located in the basement. Boiler insulation was not observed. The chiller system is also located in the basement and has been changed out to fiberglass insulation within the chiller room. Fan/mechanical rooms are located on the second, third, and fourth floors. The heating and cooling system pipes are insulated with asbestos- containing material or fiberglass insulation and elbows and joints are insulated with fiberglass and plastic sleeves or non-asbestos-containing mudded material. Domestic lines are insulated with fiberglass straight run insulation and fiberglass with plastic sleeves on the elbows and joints. Black foam insulation was also observed on some pipes. Vent lines are insulated with non-asbestos-containing straight run insulation and associated fittings are insulated with asbestos-containing mudded material. Fire lines located in the basement are insulated with asbestos- containing straight run insulation and mudded fittings. Ducting is either uninsulated or insulated with fiberglass.

During this re-inspection completed on January 27, 28, and 29, 2014, 14 additional suspect asbestos-containing building materials were identified. To protect the structural integrity, five of the suspect materials (CTA01, CTA02, FDM01, CTA03, and CTA04) were assumed to contain asbestos. The remaining nine suspect materials (CT01, DTS01, PC01, PPS01, SUC02, PL01, SUC03, PPS02, and CT02) were analyzed by Polarized Light Microscopy (PLM). Upon PLM analysis sink undercoating (SUC02) was determined to contain asbestos.

Asbestos-containing thermal system insulation in damaged condition was noted in Rooms B3C, B5, and B5A.

Abatement History

Abatement history records were not available for this facility.

Asbestos Findings

Pinyon conducted an asbestos re-inspection of the Sioux Falls Federal Building/Courthouse on January 27, 28, and 29, 2014. Materials assumed to contain asbestos were not sampled to protect structural integrity. The following suspect homogeneous materials were confirmed or assumed to contain asbestos:

Material Description	Material Number and Additional Comments
12" x 12" Floor Tile	F2.4 12"x12" Beige w/dark beige & white floor tile (ACM) with mastic (ACM)

Material Description	Material Number and Additional Comments
12" x 12" Floor Tile	F2.8 12"x12" Beige w/ peach, brown & white streaks floor tile (ACM) w/mastic (ND)
9" x 9" Floor Tile	F3.1 Red with brown and tan streaks floor tile (ACM) with mastic (ND) - Material located beneath non-suspect 12"x12"
9" x 9" Floor Tile	F3.2 9"x9" Brown w/red and cream streaks floor tile (ACM) with mastic (ND)
Mastic under Floor Tile/etc.	F5.1 Black mastic under various types of flooring
Roofing Materials	M1.2 Rolled asphaltic roofing, assumed and not sampled to maintain structural integrity
Roofing Materials	M1.3 Asphaltic built-up roofing assumed and not sampled to maintain structural integrity
Gasket Materials	T1.1 Heating system flame gaskets, assumed and not sampled to ensure structural integrity
Pipe Joint Insulation	T2.5 Fireline mudded fittings
Pipe Joint Insulation	T2.7 Vent line mudded fittings
Straight Pipe Insulation	T3.5 Fireline hard straight run insulation
Straight Pipe Insulation	T3.7 Abandoned heating, hard straight run insulation
Straight Pipe Insulation	T3.9 Heating and cooling aircell insulation
HVAC Connector Material	T4.1 White vibration joint cloth
Tank Insulation	T5.1 Hot water conversion tank insulation
Boiler Breaching/etc.	T7.1 Boiler flue insulation
Sink Undercoating	SUC02 – black, rough
Ceramic Tile Adhesive	CTA01 – under 5"x5" tan tile (Assumed)
Ceramic Tile Adhesive	CTA02 – under 6"x12" white tile (Assumed)
Fire Door Material	FDM01 – fireproofing within fire door (Assumed)
Ceramic Tile Adhesive	CTA03 – under 9"x9" gray tile (Assumed)
Ceramic Tile Adhesive	CTA04 – under tan marbled 12"x12" tile (Assumed)

Notes:

" inches

Recommendations

Based on the results of laboratory analysis of bulk samples and visual and tactile assessment of building materials confirmed to contain asbestos, Pinyon recommends the following specific management actions:

Material Description	Material Number and Additional Comments	Management Recommendations
12" x 12" Floor Tile	F2.4 12"x12" Beige w/dark beige & white floor tile (ACM) with mastic (ACM)	O&M
12" x 12" Floor Tile	F2.8 12"x12" Beige w/ peach, brown & white streaks floor tile (ACM) w/mastic (ND)	O&M
9" x 9" Floor Tile	F3.1 Red with brown and tan streaks floor tile (ACM) with mastic (ND) - Material located beneath non-suspect 12"x12"	O&M
9" x 9" Floor Tile	F3.2 9"x9" Brown w/red and cream streaks floor tile (ACM) with mastic (ND)	O&M
Mastic under Floor Tile/etc.	F5.1 Black mastic under various types of flooring	O&M
Roofing Materials	M1.2 Rolled asphaltic roofing, assumed and not sampled to maintain structural integrity	O&M
Roofing Materials	M1.3 Asphaltic built-up roofing assumed and not sampled to maintain structural integrity	O&M
Gasket Materials	T1.1 Heating system flame gaskets, assumed and not sampled to insure structural integrity	O&M
Pipe Joint Insulation	T2.5 Fire line mudded fittings	Remove from Corridor B3C (in front of Room B8 door) O&M for rest of material
Pipe Joint Insulation	T2.7 Vent line mudded fittings	O&M
Straight Pipe Insulation	T3.5 Fire line hard straight run insulation	O&M
Straight Pipe Insulation	T3.7 Abandoned heating, hard straight run insulation	O&M
Straight Pipe Insulation	T3.9 Heating and cooling aircell insulation	O&M
HVAC Connector Material	T4.1 White vibration joint cloth	O&M
Tank Insulation	T5.1 Hot water conversion tank insulation	O&M
Boiler Breaching/etc.	T7.1 Boiler flue insulation	O&M
Sink Undercoating	SUC02 – black, rough	O&M
Ceramic Tile Adhesive	CTA01 – under 5"x5" tan tile	O&M
Ceramic Tile Adhesive	CTA02 – under 6"x12" white tile	O&M
Fire Door Material	FDM01 – fireproofing within fire door	O&M
Ceramic Tile Adhesive	CTA03 – under 9"x9" gray tile	O&M

Material Description	Material Number and Additional Comments	Management Recommendations
Ceramic Tile Adhesive	CTA04 – under tan marbled 12”x12” tile	O&M

Notes:

“ inches

O&M Operations and Maintenance

I. Introduction and Scope of Work

Pinyon Environmental was retained by General Services Administration to perform a re-inspection asbestos survey of the Sioux Falls Federal Building/Courthouse located at 400 South Phillips Avenue in Sioux Falls, South Dakota. The purpose of this survey was to identify friable and non-friable suspect asbestos-containing building materials (ACBM).

The scope of this inspection included the following activities:

- Surveying, identifying, and sampling suspect friable and non-friable ACBM.
- Preparing this comprehensive report documenting the sampling procedures and results of the ACBM survey.

To accomplish this survey, all accessible areas of the building were identified by name and assigned room numbers. A summary of identified functional spaces is presented in Table 3-1.

Within each space, suspect building materials were identified. Pinyon uses a standardized numbering format to identify suspect building materials, and to identify bulk samples.

The report contains six sections. The six sections are: introduction and scope of work; inspection procedures; survey findings; conclusions and recommendations; removal cost estimate; and limitations sections. The report also contains seven appendices. Appendix A contains figures, Appendix B contains tables, Appendix C contains the laboratory analysis report and chain of custodies, Appendix D contains a Photographic Log, Appendix E contains abatement documents (if there are any), Appendix F contains general inspection informations, and Appendix G contains inspector and laboratory certification.

2. Inspection Procedures

The asbestos survey was performed using the applicable portions of the currently recognized standard protocol developed for schools under AHERA, as promulgated in Title 40, Code of Federal Regulations (40 CFR), Part 763 and as amended in the Federal Register (EPA, 2011). Since the primary concern for this investigation was to identify potential asbestos hazards in the entire building, Pinyon or its representatives visually inspected existing conditions within the entire facility. An overview of asbestos and current regulations and a glossary of common terms is presented in Appendix F.

2.1 Inspection and Sampling

The inspection was conducted by our State certified and AHERA accredited asbestos inspector, and consisted of a detailed visual survey of surfacing materials, thermal system insulation, and miscellaneous materials throughout the building. Suspect ACM was then grouped into homogeneous materials and sampling plans developed. Components of the inspection included:

- Identification of homogeneous suspect materials on a room by room basis (Appendices A and B).
- An assessment of known or assumed ACM, generally classifying the materials using categories defined in the AHERA and National Emission Standards of Hazardous Air Pollutants (NESHAP), for asbestos. A description of NESHAP categories is presented in the Section 3 Room-By-Room Table Key.
- Homogeneous suspect ACM's were, for the purpose of this study, placed into the following four materials type categories: Thermal System Insulation (TSI), surfacing materials, miscellaneous materials, and floor covering. AHERA sampling protocol specifies sampling procedures for each material type (Appendix F).

Sample locations for this survey were chosen in a non-random fashion, with emphasis placed on obtaining samples of each type of accessible, suspect material and minimizing damage to the material being sampled (Appendix A Figures A-1, A-4, A-7, A-10, and A-13). Samples were collected by carefully removing small portions of the suspect material in a non-abrasive manner. If possible, samples from existing damaged areas or loose pieces of material were collected. Samples were obtained by using techniques such as wet slicing, wet boring or similar methods designed to limit contamination of the area during sampling. The sampled area was sealed using patching compounds, duct tape, or spray encapsulates as appropriate to the material being sampled.

Immediately after collection, samples were placed in pre-labeled 'zip-lock' bags. The bags with samples were then placed in a large re-sealable plastic bag for transportation to the laboratory.

Photographs of each suspect ACM were taken during the inspection (Appendix D).

2.2 Laboratory Analysis

Bulk samples obtained during the inspection were assigned bulk sample numbers and entered on sample summary/chain-of-custody forms. The analysis was performed in accordance with EPA Interim Method 600/M4-82-020, which employs polarized light microscopy (PLM) with dispersion staining for identification of mineral forms of asbestos. The quantification of asbestos in the sample is intended to be an estimate only and the limit of detection for this method is approximately 1% by volume.

2.3 Quality Assurance and Quality Control

Quality Assurance and Quality Control (QA/QC) measures adopted by Pinyon involved field and office components. Key parameters are summarized below:

Field QA/QC

- Review inspection forms for completeness
- Check homogeneous materials listing for sufficient number of collected samples
- Verify locations of major mechanical components

Office QA/QC

- Review lab results for completeness
- Ensure appropriate cross-referencing of results, forms for given ACBM
- Ensure drawings are updated as necessary following field QC
- Verify approximate quantities of ACBM based on drawing review
- Review recorded field comments for meaning, incorporate as necessary into report

3. Survey Findings

3.1 Building Description

Pinyon Environmental, Inc. (Pinyon), was retained by General Services Administration (GSA) to perform asbestos re-inspection services of the Sioux Falls Federal Building/Courthouse located at 400 South Phillips Avenue, in Sioux Falls, SD 57104-6848.

The building was constructed in 1895 with numerous remodel dates. The facility inspected is a four-story stone, concrete, and plaster structure. It encompasses a total of 78,044 square feet of building space.

Typical interior finishes observed in the building include 9"x9" or 12"x12" floor tile, vinyl sheet flooring, carpet, terrazzo, stone tile, marble, and bare concrete finished floors. Vinyl tile exists under much of the carpeting. Walls are finished with gypsum wallboard, plaster or wood. Ceilings are finished with gypsum wallboard, plaster, 2'x4' ceiling panels, or 1'x1' glued on ceiling tiles. The exterior of the building is finished in stone. The roof includes both pitched with slate shingles, flat built-up asphalt with gravel ballast or rolled roofing.

The building is heated by two natural gas fired boilers located in the basement. Boiler insulation was not observed. The chiller system is also located in the basement and has been changed out to fiberglass insulation within the chiller room. Fan/mechanical rooms are located on the second, third, and fourth floors. The heating and cooling system pipes are insulated with asbestos- containing material or fiberglass insulation and elbows and joints are insulated with fiberglass and plastic sleeves or non-asbestos-containing mudded material. Domestic lines are insulated with fiberglass straight run insulation and fiberglass with plastic sleeves on the elbows and joints. Black foam insulation was also observed on some pipes. Vent lines are insulated with non-asbestos-containing straight run insulation and associated fittings are insulated with asbestos-containing mudded material. Firelines located in the basement are insulated with asbestos- containing straight run insulation and mudded fittings. Ducting is either uninsulated or insulated with fiberglass.

During this re-inspection completed on January 27, 28, and 29, 2014, 14 additional suspect asbestos-containing building materials were identified. To protect the structural integrity, five of the suspect materials (CTA01, CTA02, FDM01, CTA03, and CTA04) were assumed to contain asbestos. The remaining nine suspect materials (CT01, DTS01, PC01, PPS01, SUC02, PL01, SUC03, PPS02, and CT02) were analyzed by Polarized Light Microscopy (PLM). Upon PLM analysis sink undercoating (SUC02) was determined to contain asbestos.

3.2 Findings

Pinyon conducted an asbestos re-inspection of the Sioux Falls Federal Building/Courthouse on January 27, 28, and 29, 2014. Materials assumed to contain asbestos were not sampled to protect structural integrity. The following suspect homogeneous materials were confirmed (Appendix C) or assumed to contain asbestos:

Material Description	Material Number and Additional Comments
12" x 12" Floor Tile	F2.4 12"x12" Beige w/dark beige & white floor tile (ACM) with mastic (ACM)
12" x 12" Floor Tile	F2.8 12"x12" Beige w/ peach, brown & white streaks floor tile (ACM) w/mastic (ND)
9" x 9" Floor Tile	F3.1 Red with brown and tan streaks floor tile (ACM) with mastic (ND) - Material located beneath non-suspect 12"x12"

Material Description	Material Number and Additional Comments
9" x 9" Floor Tile	F3.2 9"x9" Brown w/red and cream streaks floor tile (ACM) with mastic (ND)
Mastic under Floor Tile/etc.	F5.1 Black mastic under various types of flooring
Roofing Materials	M1.2 Rolled asphaltic roofing, assumed and not sampled to maintain structural integrity
Roofing Materials	M1.3 Asphaltic built-up roofing assumed and not sampled to maintain structural integrity
Gasket Materials	T1.1 Heating system flame gaskets, assumed and not sampled to insure structural integrity
Pipe Joint Insulation	T2.5 Fire line mudded fittings
Pipe Joint Insulation	T2.7 Vent line mudded fittings
Straight Pipe Insulation	T3.5 Fire line hard straight run insulation
Straight Pipe Insulation	T3.7 Abandoned heating, hard straight run insulation
Straight Pipe Insulation	T3.9 Heating and cooling aircell insulation
HVAC Connector Material	T4.1 White vibration joint cloth
Tank Insulation	T5.1 Hot water conversion tank insulation
Boiler Breaching/etc.	T7.1 Boiler flue insulation
Sink Undercoating	SUC02 – black, rough
Ceramic Tile Adhesive	CTA01 – under 5"x5" tan tile (Assumed)
Ceramic Tile Adhesive	CTA02 – under 6"x12" white tile (Assumed)
Fire Door Material	FDM01 – fireproofing within fire door (Assumed)
Ceramic Tile Adhesive	CTA03 – under 9"x9" gray tile (Assumed)
Ceramic Tile Adhesive	CTA04 – under tan marbled 12"x12" tile (Assumed)

Notes:

“ inches

TABLE 3-1: Functional Space Summary

Floor	Room	Functional Space	Comments
I	101	ENTRANCES AND EXIT AREAS	Exterior Landing
I	101A	ENTRANCES AND EXIT AREAS	Vestibule
I	102	OFFICES	Office
I	103	LOBBIES	Lobby
I	103A	HALLWAYS	Corridor
I	103B	HALLWAYS	Corridor
I	104	LOBBIES	Reception
I	104A	WORK-ROOM	Copy and Stacks
I	104B	OFFICES	Office
I	105	OFFICES	Office
I	106	OFFICES	Office
I	106A	COMPUTER ROOM	Computer Room
I	107	STORAGE	Storage
I	107A	STORAGE	Storage
I	108	STORAGE	12"x12" Floor Tile
I	111	OFFICES	GSA Office
I	111A	STORAGE	Storage
I	113	JANITOR CLOSET	Janitor Closet
I	114	ENTRANCES AND EXIT AREAS	Vestibule
I	114A	ENTRANCES AND EXIT AREAS	Exterior Landing
I	115	MULTI-PURPOSE ROOM	Break Room
I	117	MULTI-PURPOSE ROOM	Court Room
I	117A	MEETING ROOMS	Conference Room
I	117C	CONFERENCE ROOM	Conference Room
I	119	OFFICES	Receptionist Office
I	119B	MEETING ROOMS	Conference Room
I	119C	OFFICES	Office
I	119D	OFFICES	Office
I	119E	OFFICES	Judge's Chambers
I	119F	RESTROOM	Restroom
I	120	RESTROOM	Men's Restroom
I	122	RESTROOM	Restroom Entrance
I	122A	RESTROOM	Women's Restroom
I	124	ENTRANCES AND EXIT AREAS	Grand Jury Entrance
I	124A	MULTI-PURPOSE ROOM	Grand Jury
I	124B	RESTROOM	Women's Restroom
I	124C	RESTROOM	Men's Restroom
I	125	OFFICES	Office
I	125A	LOBBIES	Reception Room

Floor	Room	Functional Space	Comments
1	125B	MEETING ROOMS	Conference Room
1	127	HALLWAYS	Corridor
1	127A	COMPUTER ROOM	Computer Room
1	127B	STORAGE	Files
1	127C	OFFICES	Office
1	127D	OFFICES	Office
1	127F	RESTROOM	Restroom
1	128	OFFICES	Receptionist Office
1	128A	STORAGE	Files
1	128B	RESTROOM	Restroom
1	128C	STORAGE	Storage
1	129B	OFFICES	Office
1	129C	OFFICES	Office
1	129D	MEETING ROOMS	Conference Room
2	201	HALLWAYS	Corridor
2	201A	HALLWAYS	Corridor
2	202	OFFICES	Office
2	202A	JANITOR CLOSET	Closet
2	202B	RESTROOM	Restroom
2	203	OFFICES	Office
2	204	MULTI-PURPOSE ROOM	Jury Room
2	204A	STORAGE	Storage
2	205A	STORAGE	Storage
2	205B	STORAGE	Storage
2	206	MULTI-PURPOSE ROOM	Court Room
2	206B	STORAGE	Storage
2	206D	RESTROOM	Women's Restroom
2	206E	RESTROOM	Men's Restroom
2	207	RESTROOM	Men's Restroom
2	208	OFFICES	Office
2	208A	CLOSET	Closet
2	208B	RESTROOM	Restroom
2	212	OFFICES	Office
2	212A	STORAGE	Storage
2	212B	OFFICES	Office
2	212C	OFFICES	Office
2	214	OFFICES	Office
2	215	MECHANICAL ROOM	Mechanical Room
2	216	LOBBIES	Lobby
2	216A	OFFICES	Office
2	216B	JANITOR CLOSET	Closet
2	216C	OFFICES	Office
2	216D	COMPUTER ROOM	Computer Room
2	216E	STORAGE	Storage
2	216F	VAULTS	Vault
2	217	RESTROOM	Women's Restroom

Floor	Room	Functional Space	Comments
2	217A	ELEVATOR ROOM/HOISTWAYS	Elevator Control
2	218	N/A	Holding Cells
2	218A	N/A	Cell
2	219	MECHANICAL ROOM	Mechanical Room
2	220	N/A	Court Room
2	221	MECHANICAL ROOM	Mechanical Room
2	221A	STORAGE	Storage
2	221B	RESTROOM	Restroom
2	221C	HALLWAYS	Corridor
2	221D	MEETING ROOMS	Conference Room
2	222	OFFICES	Office
2	222A	JANITOR CLOSET	Closet
2	222B	OFFICES	Office
2	222D	STORAGE	Storage
2	223	N/A	Witness Room
2	225	MECHANICAL ROOM	Mechanical Room
2	231	LIBRARY/CORRIDOR	Library
2	231A	N/A	Witness Room
2	231B	HALLWAYS	Corridor
2	231D	OFFICES	Office
2	231E	OFFICES	Office
2	231F	OFFICES	Office
2	231G	OFFICES	Office
2	231H	VAULTS	Vault
2	231I	STORAGE	Storage
2	231J	STORAGE	Storage
2	231K	STORAGE	Storage
2	232	HALLWAYS	Corridor
2	232A	MULTI-PURPOSE ROOM	Library
2	232B	MULTI-PURPOSE ROOM	Break Room
2	232C	VAULTS	Vault
2	233	STORAGE	Storage
3	301	HALLWAYS	Corridor
3	302	STAIRWELLS	Corridor/Stairs
3	303	OFFICES	Office
3	303A	JANITOR CLOSET	Closet
3	303B	STORAGE	Storage
3	303C	RESTROOM	Restroom
3	303D	MEETING ROOMS	Conference Room
3	303E	OFFICES	Office
3	304	OFFICES	Office
3	304A	OFFICES	Office
3	305	OFFICES	Office
3	306	RESTROOM	Men's Restroom

Floor	Room	Functional Space	Comments
3	307	RESTROOM	Women's Restroom Lounge Entrance
3	307A	RESTROOM	Women's Restroom
3	308	MECHANICAL ROOM	Mechanical Room
3	309A	STORAGE	Storage
3	309B	OFFICES	Office
3	309C	OFFICES	Office
3	309D	OFFICES	Office
3	310	MULTI-PURPOSE ROOM	Library
3	311	HALLWAYS	Corridor
3	311A	JANITOR CLOSET	Closet
3	311B	RESTROOM	Restroom
3	311C	OFFICES	Office
3	311D	STORAGE	Storage
3	311E	OFFICES	Judge's Chambers
3	311F	HALLWAYS	Corridor
3	311G	RESTROOM	Restroom
3	311H	MULTI-PURPOSE ROOM	Library
3	311I	KITCHEN	Kitchen Area
3	315	OFFICES	Office
3	315A	JANITOR CLOSET	Closet
3	315B	WORK-ROOM	Copy Room
3	315C	STAIRWELLS	Corridor
3	315D	STORAGE	Storage
4	401	RECEPTION	Receptionist Office
4	401A	OFFICES	Office
4	401B	OFFICES	Office
4	401C	OFFICES	Office
4	402	STAIRWELLS	Stairs
4	403	ATTICS	Attic/Storage
4	404	ATTICS	Attic/Storage
4	405	STAIRWELLS	Corridor
4	406	ATTICS	Attic/Storage
4	407	ATTICS	Attic/Storage
4	408	ATTICS	Attic/Storage
4	409	ATTICS	Attic/Storage
4	410	ATTICS	Attic/Storage
4	411	PENTHOUSE	Penthouse
4	412	ELEVATOR ROOM/HOISTWAYS	Penthouse Elevator
5	501	EXTERIOR	Exterior
6	601	ROOFS	Second Floor Roof - Flat
6	602	ROOFS	Second Floor Roof - Pitched
6	603	ROOFS	Third Floor Roof - Flat

Floor	Room	Functional Space	Comments
6	604	ROOFS	Fourth Floor Roof - Pitched
B	B1	STORAGE	Storage
B	B10	MECHANICAL ROOM	Mechanical Room
B	B11	N/A	Chiller Room
B	B11A	TELEPHONE/ELEC. ROOMS	Electric Room
B	B12	STORAGE	Storage
B	B13	RESTROOM	Men's Restroom
B	B14	N/A	Vacant
B	B15B	JANITOR CLOSET	Closet
B	B17C	CELL	Cell
B	B17D	CORRIDOR	Corridor
B	B18	OFFICES	Office
B	B18A	STORAGE	Storage
B	B19	FITNESS CENTER	Aerobics Room
B	B19A	STORAGE	Storage
B	B19B	MULTI-PURPOSE ROOM	Refreshment Room
B	B2	STORAGE	Storage
B	B20	STAIRWELLS	Corridor
B	B20A	RESTROOM	Restroom
B	B20B	STORAGE	Storage
B	B20C	STAIRWELLS	Stairs
B	B21	N/A	Vacant
B	B22	GYMNASIUM	Gymnasium/Storage
B	B23	OFFICES	Office
B	B24	GYMNASIUM	Gymnasium
B	B26	N/A	Pipe Access
B	B28	STAIRWELLS	Corridor
B	B28A	VAULTS	Vault
B	B28B	RESTROOM	Washroom
B	B28C	MULTI-PURPOSE ROOM	Break Room
B	B29	TELEPHONE/ELEC. ROOMS	Phone Room
B	B3	STAIRWELLS	Corridor
B	B30	STORAGE	Storage
B	B36	STORAGE	Storage
B	B37	STORAGE	Hazmat Storage
B	B38	STORAGE	Storage
B	B39	STORAGE	Storage
B	B3A	STAIRWELLS	Corridor
B	B3B	MECHANICAL ROOM	Boiler Room
B	B3C	STAIRWELLS	Corridor
B	B4	STORAGE	Storage
B	B4A	STORAGE	Storage
B	B5	STAIRWELLS	Corridor

Floor	Room	Functional Space	Comments
B	B5A	OFFICES	Office
B	B6	STORAGE	Storage
B	B7	STORAGE	Storage
B	B7A	STORAGE	Storage
B	B8	N/A	GSA Shop
B	B8A	STORAGE	Shop Storage
B	B8B	MECHANICAL ROOM	Emergency Generator Room
B	E-1	ELEVATOR ROOM/HOISTWAYS	Public Elevator
B	E-2	ELEVATOR ROOM/HOISTWAYS	Utility Elevator
B	E-3	ELEVATOR ROOM/HOISTWAYS	Public Elevator
B	S1A	STAIRWELLS	West Stairwell
1	S1B	STAIRWELLS	Stairs
2	S1C	STAIRWELLS	Stairs
3	S1D	STAIRWELLS	Stairs
4	S1E	STAIRWELLS	Stairs
B	S2A	STAIRWELLS	South Stairwell
B	S3A	STAIRWELLS	Northeast Stairwell
1	S3B	STAIRWELLS	Stairs
2	S3C	STAIRWELLS	Stairs
3	S3D	STAIRWELLS	Stairs
B	SB1	N/A	Landing
B	SB2	ENTRANCES AND EXIT AREAS	Vestibule

Notes:

N/A Not Applicable

Table B Key

The following is an explanation of each column listed in Table B:

Floor No.

The floor level of the building.

Room No.

A list of all spaces in numeric order. Due to the need for each inspected space to have a unique identifying number, the room numbers in this column may differ from the actual room numbers used in the building. The drawings in Appendix A are annotated with the assigned numbers from the inspection and can be used to resolve any questions.

Room Description

A general description for the use of the room at the time of the inspection.

Homogeneous Material Number and Description

This column provides a number and description of all suspect ACM in each functional space/room. A summary of homogeneous ACM types can be found in Appendix B, Table 1. A list of non-asbestos containing homogeneous materials can be found in Appendix B, Table 2.

Bulk Sample No.

Bulk samples collected during this current inspection are listed in this column. Sample location within the room and sample analysis can be found in Appendix B, Table 3.

ACBM

This column either lists “Yes” for suspect materials determined to be an ACM or “No” if analysis of the suspect material comes back negative for the presence of asbestos.

Friable

If a suspect material can be reduced to powder with hand pressure, “Yes” will be typed into this column. Otherwise, “No” will be typed into the column.

ACBM Quantity

The quantity of a specific ACM located within a room will be listed in this column.

Units

This column lists how the ACM was measured (SF = square feet; EA = each; LF = linear feet).

Table B Key (continued)

Hazard Rank and Removal Priority

Per AHERA regulations, each known and/or assumed friable asbestos-containing material is assessed for condition and is assigned a Hazard Rank number and Removal Priority number which is listed in these two columns. The Hazard Rank and Removal Priority for Friable ACM table is located on the following page as a supplement to Table B and details the procedure for assigning AHERA Hazard Ranking and Removal Priorities for materials based on the degree of damage observed.

**Supplement to Table B: Room by Room Summary of Suspect and Confirmed
ACBMs
Response Actions Based on Hazard Ranking**

Hazard Rank	Removal Priority	AHERA Categories	Response Actions Required by AHERA
7	1	Significantly Damaged	Evacuate or restrict the area if needed. Remove the ACBM (or enclose or encapsulate it if sufficient to contain fibers). Repair of TSI allowed if feasible and safe. O&M required for all ACBM.
6	2	Damaged with Potential for Significant Damage	Evacuate or restrict the area if needed. Remove, enclose, encapsulate, or repair to correct damage. Take steps to reduce potential for disturbance. O&M required for all ACBM.
5	3	Damaged with Potential for Damage	Remove, enclose, encapsulate, or repair to correct damage. O&M required for all ACBM.
4	4	Damaged with Low Potential for Damage	Same as Hazard Rank 5
3	5	Good with Potential for Significant Damage	Evacuate or restrict the area if needed. Take steps to reduce potential for disturbance. O&M required for all ACBM.
2	6	Good with Potential for Damage	O&M required for all ACBM. Take steps to reduce potential for damage.
1	7	Good with Low Potential for Disturbance	O&M required for all ACBM

Notes:

O&M *Operations and Maintenance*
ACBM *Asbestos Containing Building Materials*
TSI *Thermal System Insulation*

TABLE B: Room-by-Room Summary of Suspect and Confirmed ACBM's

Facility Name: Sioux Falls Federal Building/Courthouse
 Address: 400 South Phillips Avenue
 City, State, ZIP Code: Sioux Falls, South Dakota 57104-6848
 Building Number: SD0021
 Date of Inspection: January 27, 28, and 29, 2014
 Site Inspected By: Tim Grenier

Floor No.	Room No.	Room Description	Homogeneous Material Number and Description	Bulk Sample No.	ACBM	Friable	ACBM Quantity	Units	Hazard Rank ¹	Removal Priority ²
I	101	Exterior Landing	Walls - Stone	None	No	NA	NA	NA	NA	NA
I	101	Exterior Landing	Floor, ceiling - Concrete	None	No	NA	NA	NA	NA	NA
I	101A	Vestibule	M7.1 Walls - Plaster (1895)	None	No	NA	NA	NA	NA	NA
I	101A	Vestibule	Walls, ceiling - Glass	None	No	NA	NA	NA	NA	NA
I	101A	Vestibule	Floor, cove base - Stone	None	No	NA	NA	NA	NA	NA
I	102	Office	F2.4 12"x12" Beige w/dark beige & white floor tile (ACM) with mastic (ACM)	None	Yes	No	246	SF	I	7
I	102	Office	M12.1 4" & 6" Vinyl cove base with white or cream adhesive	None	No	NA	NA	NA	NA	NA
I	102	Office	M5.1 2'x4' Small fissure and pinhole	None	No	NA	NA	NA	NA	NA
I	102	Office	M7.1 Walls - Plaster (1895)	None	No	NA	NA	NA	NA	NA
I	102	Office	Floor - Carpet	None	No	NA	NA	NA	NA	NA
I	102B	Office	F2.4 12"x12" Beige w/dark beige & white floor tile (ACM) with mastic (ACM)	None	Yes	No	192	SF	I	7
I	102B	Office	M12.1 4" & 6" Vinyl cove base with white or cream adhesive	None	No	NA	NA	NA	NA	NA
I	102B	Office	M5.1 2'x4' Small fissure and pinhole	None	No	NA	NA	NA	NA	NA
I	102B	Office	M7.1 Walls - Plaster (1895)	None	No	NA	NA	NA	NA	NA
I	102B	Office	Floor - Carpet	None	No	NA	NA	NA	NA	NA
I	103	Lobby	M5.5 2'x2' Decorative	None	No	NA	NA	NA	NA	NA

TABLE B: Room-by-Room Summary of Suspect and Confirmed ACBM's

Facility Name: Sioux Falls Federal Building/Courthouse
 Address: 400 South Phillips Avenue
 City, State, ZIP Code: Sioux Falls, South Dakota 57104-6848
 Building Number: SD0021
 Date of Inspection: January 27, 28, and 29, 2014
 Site Inspected By: Tim Grenier

Floor No.	Room No.	Room Description	Homogeneous Material Number and Description	Bulk Sample No.	ACBM	Friable	ACBM Quantity	Units	Hazard Rank ¹	Removal Priority ²
I	103	Lobby	M7.1 Walls - Plaster (1895)	None	No	NA	NA	NA	NA	NA
I	103	Lobby	Floor, cove base - Stone tile	None	No	NA	NA	NA	NA	NA
I	103A	Corridor	M12.1 4" & 6" Vinyl cove base with white or cream adhesive	None	No	NA	NA	NA	NA	NA
I	103A	Corridor	M7.1 Walls - Plaster (1895)	None	No	NA	NA	NA	NA	NA
I	103A	Corridor	F2.4 12"x12" Beige w/dark beige & white floor tile (ACM) with mastic (ACM)	None	Yes	No	1386	SF	I	7
I	103A	Corridor	F2.2 12"x12" Cream with beige and white flecks floor tile with mastic	F2.2 A,B,C	No	NA	NA	NA	NA	NA
I	103A	Corridor	F2.3 12"x12" Dark beige with brown flecks floor tile with mastic	F2.3 A,B,C	No	NA	NA	NA	NA	NA
I	103A	Corridor	M3.1 Walls - First floor wallboard/taping/compound	None	No	NA	NA	NA	NA	NA
I	103A	Corridor	PL01 - Plaster - white plaster blocks	PL01-001, 002,003, 004, 005, 006, 007	No	NA	NA	NA	NA	NA
I	103B	Corridor	M5.2 2'x4' Divided 92'x2') small cavity and pinhole	None	No	NA	NA	NA	NA	NA
I	103B	Corridor	M7.1 Walls - Plaster (1895)	None	No	NA	NA	NA	NA	NA
I	103B	Corridor	Walls, cove base - Marble	None	No	NA	NA	NA	NA	NA
I	103B	Corridor	Floor - Tile, marble	None	No	NA	NA	NA	NA	NA

TABLE B: Room-by-Room Summary of Suspect and Confirmed ACBM's

Facility Name: Sioux Falls Federal Building/Courthouse
 Address: 400 South Phillips Avenue
 City, State, ZIP Code: Sioux Falls, South Dakota 57104-6848
 Building Number: SD0021
 Date of Inspection: January 27, 28, and 29, 2014
 Site Inspected By: Tim Grenier

Floor No.	Room No.	Room Description	Homogeneous Material Number and Description	Bulk Sample No.	ACBM	Friable	ACBM Quantity	Units	Hazard Rank ¹	Removal Priority ²
I	I03B	Corridor	M12.2 4" Vinyl cove base with brown adhesive	None	No	NA	NA	NA	NA	NA
I	I04	Reception	M12.1 4" & 6" Vinyl cove base with white or cream adhesive	None	No	NA	NA	NA	NA	NA
I	I04	Reception	Floor - Carpet	None	No	NA	NA	NA	NA	NA
I	I04	Reception	M5.1 2'x4' Small fissure and pinhole	None	No	NA	NA	NA	NA	NA
I	I04	Reception	F2.4 12"x12" Beige w/dark beige & white floor tile (ACM) with mastic (ACM)	None	Yes	No	120	SF	I	7
I	I04	Reception	M7.1 Walls - Plaster (1895)	None	No	NA	NA	NA	NA	NA
I	I04A	Copy and Stacks	F2.4 12"x12" Beige w/dark beige & white floor tile (ACM) with mastic (ACM)	None	Yes	No	590	SF	I	7
I	I04A	Copy and Stacks	M12.1 4" & 6" Vinyl cove base with white or cream adhesive	None	No	NA	NA	NA	NA	NA
I	I04A	Copy and Stacks	M5.1 2'x4' Small fissure and pinhole	M5.1 C	No	NA	NA	NA	NA	NA
I	I04A	Copy and Stacks	M3.1 Walls - First floor wallboard/taping/compound	None	No	NA	NA	NA	NA	NA
I	I04A	Copy and Stacks	Floor - Carpet	None	No	NA	NA	NA	NA	NA
I	I04B	Office	Floor - Carpet	None	No	NA	NA	NA	NA	NA
I	I04B	Office	M12.1 4" & 6" Vinyl cove base with white or cream adhesive	None	No	NA	NA	NA	NA	NA

TABLE B: Room-by-Room Summary of Suspect and Confirmed ACBM's

Facility Name: Sioux Falls Federal Building/Courthouse
 Address: 400 South Phillips Avenue
 City, State, ZIP Code: Sioux Falls, South Dakota 57104-6848
 Building Number: SD0021
 Date of Inspection: January 27, 28, and 29, 2014
 Site Inspected By: Tim Grenier

Floor No.	Room No.	Room Description	Homogeneous Material Number and Description	Bulk Sample No.	ACBM	Friable	ACBM Quantity	Units	Hazard Rank ¹	Removal Priority ²
I	104B	Office	F2.4 12"x12" Beige w/dark beige & white floor tile (ACM) with mastic (ACM)	None	Yes	No	762	SF	I	7
I	104B	Office	M7.1 Plaster (1895)	None	No	NA	NA	NA	NA	NA
I	104B	Office	M5.1 2'x4' Small fissure and pinhole	None	No	NA	NA	NA	NA	NA
I	105	Office	Floor - Carpet	None	No	NA	NA	NA	NA	NA
I	105	Office	F2.4 12"x12" Beige w/dark beige & white floor tile (ACM) with mastic (ACM)	None	Yes	No	195	SF	I	7
I	105	Office	M12.1 4" & 6" Vinyl cove base with white or cream adhesive	None	No	NA	NA	NA	NA	NA
I	105	Office	M5.1 2'x4' Small fissure and pinhole	None	No	NA	NA	NA	NA	NA
I	105	Office	M7.1 Walls - Plaster (1895)	None	No	NA	NA	NA	NA	NA
I	105	Office	M3.1 Walls - First floor wallboard/taping/compound	None	No	NA	NA	NA	NA	NA
I	106	Office	Floor - Carpet	None	No	NA	NA	NA	NA	NA
I	106	Office	M3.1 Walls - First floor wallboard/taping/compound	None	No	NA	NA	NA	NA	NA
I	106	Office	M7.1 Walls - Plaster (1895)	None	No	NA	NA	NA	NA	NA
I	106	Office	M5.1 2'x4' Small fissure and pinhole	None	No	NA	NA	NA	NA	NA
I	106	Office	F2.4 12"x12" Beige w/dark beige & white floor tile (ACM) with mastic (ACM)	None	Yes	No	194	SF	I	7

TABLE B: Room-by-Room Summary of Suspect and Confirmed ACBM's

Facility Name: Sioux Falls Federal Building/Courthouse
 Address: 400 South Phillips Avenue
 City, State, ZIP Code: Sioux Falls, South Dakota 57104-6848
 Building Number: SD0021
 Date of Inspection: January 27, 28, and 29, 2014
 Site Inspected By: Tim Grenier

Floor No.	Room No.	Room Description	Homogeneous Material Number and Description	Bulk Sample No.	ACBM	Friable	ACBM Quantity	Units	Hazard Rank ¹	Removal Priority ²
I	106	Office	M12.1 4" & 6" Vinyl cove base with white or cream adhesive	None	No	NA	NA	NA	NA	NA
I	106	Office	T2.2 Heating and cooling mudded fittings	None	No	NA	NA	NA	NA	NA
I	106	Office	T3.1 Fiberglass straight run insulation, domestic	None	No	NA	NA	NA	NA	NA
I	106	Office	PL01 - Plaster - white plaster blocks	PL01-001, 002,003, 004, 005, 006, 007	No	NA	NA	NA	NA	NA
I	106A	Computer Room	M5.1 2'x4' Small fissure and pinhole	None	No	NA	NA	NA	NA	NA
I	106A	Computer Room	Floor - Carpet	None	No	NA	NA	NA	NA	NA
I	106A	Computer Room	M7.1 - Plaster (1895)	None	No	NA	NA	NA	NA	NA
I	106A	Computer Room	F2.4 12"x12" Beige w/dark beige & white floor tile (ACM) with mastic (ACM)	None	Yes	No	40	SF	I	7
I	106A	Computer Room	M12.1 4" & 6" Vinyl cove base with white or cream adhesive	None	No	NA	NA	NA	NA	NA
I	106A	Computer Room	M3.1 Walls - First floor wallboard/taping/compound	None	No	NA	NA	NA	NA	NA

TABLE B: Room-by-Room Summary of Suspect and Confirmed ACBM's

Facility Name: Sioux Falls Federal Building/Courthouse
 Address: 400 South Phillips Avenue
 City, State, ZIP Code: Sioux Falls, South Dakota 57104-6848
 Building Number: SD0021
 Date of Inspection: January 27, 28, and 29, 2014
 Site Inspected By: Tim Grenier

Floor No.	Room No.	Room Description	Homogeneous Material Number and Description	Bulk Sample No.	ACBM	Friable	ACBM Quantity	Units	Hazard Rank ¹	Removal Priority ²
I	107	Storage	F2.4 12"x12" Beige w/dark beige & white floor tile (ACM) with mastic (ACM)	None	Yes	No	224	SF	I	7
I	107	Storage	M12.1 4" & 6" Vinyl cove base with white or cream adhesive	None	No	NA	NA	NA	NA	NA
I	107	Storage	M5.6 2'x4' Deep worm and pinhole	M5.6 A,B,C	No	NA	NA	NA	NA	NA
I	107	Storage	M7.1 Walls - Plaster (1895)	None	No	NA	NA	NA	NA	NA
I	107	Storage	Floor - Carpet	None	No	NA	NA	NA	NA	NA
I	107	Storage	PL01 - Plaster - white plaster blocks	PL01-001, 002,003, 004, 005, 006, 007	No	NA	NA	NA	NA	NA
I	107A	Storage	F2.4 12"x12' Beige w/dark beige & white floor tile (ACM) with mastic (ACM)	None	No	NA	NA	NA	NA	NA
I	107A	Storage	M7.1 Walls - Plaster (1895)	None	No	NA	NA	NA	NA	NA
I	107A	Storage	M12.1 4" & 6" Vinyl cove base with white or cream adhesive	None	No	NA	NA	NA	NA	NA
I	107A	Storage	M5.3 2'x4' Dense medium fissure and pinhole	None	No	NA	NA	NA	NA	NA

TABLE B: Room-by-Room Summary of Suspect and Confirmed ACBM's

Facility Name: Sioux Falls Federal Building/Courthouse
 Address: 400 South Phillips Avenue
 City, State, ZIP Code: Sioux Falls, South Dakota 57104-6848
 Building Number: SD0021
 Date of Inspection: January 27, 28, and 29, 2014
 Site Inspected By: Tim Grenier

Floor No.	Room No.	Room Description	Homogeneous Material Number and Description	Bulk Sample No.	ACBM	Friable	ACBM Quantity	Units	Hazard Rank ¹	Removal Priority ²
I	107A	Storage	PL01 - Plaster - white plaster blocks	PL01-001, 002,003, 004, 005, 006, 007	No	NA	NA	NA	NA	NA
I	108	Conference Room	F2.4 12"x12" Beige w/dark beige & white floor tile (ACM) with mastic (ACM)	None	Yes	No	578	SF	I	7
I	108	Conference Room	M5.3 2'x4' Dense medium fissure and pinhole	None	No	NA	NA	NA	NA	NA
I	108	Conference Room	M7.1 Walls - Plaster (1895)	None	No	NA	NA	NA	NA	NA
I	108	Conference Room	Floor - Carpet	None	No	NA	NA	NA	NA	NA
I	108	Conference Room	PL01 - Plaster - white plaster blocks	PL01-001, 002,003, 004, 005, 006, 007	No	NA	NA	NA	NA	NA
I	111	GSA Office	M5.2 2'x4' Divided (2'x2') small cavity and pinhole	M5.2 C	No	NA	NA	NA	NA	NA
I	111	GSA Office	M7.1 Walls - Plaster (1895)	None	No	NA	NA	NA	NA	NA
I	111	GSA Office	M12.2 4" Vinyl cove base with brown adhesive	M12.2 C	No	NA	NA	NA	NA	NA
I	111	GSA Office	F2.4 12"x12" Beige w/dark beige & white floor tile (ACM) with mastic (ACM)	F2.4 C	Yes	No	180	SF	I	7

TABLE B: Room-by-Room Summary of Suspect and Confirmed ACBM's

Facility Name: Sioux Falls Federal Building/Courthouse
 Address: 400 South Phillips Avenue
 City, State, ZIP Code: Sioux Falls, South Dakota 57104-6848
 Building Number: SD0021
 Date of Inspection: January 27, 28, and 29, 2014
 Site Inspected By: Tim Grenier

Floor No.	Room No.	Room Description	Homogeneous Material Number and Description	Bulk Sample No.	ACBM	Friable	ACBM Quantity	Units	Hazard Rank ¹	Removal Priority ²
I	111	GSA Office	Floor - Carpet	None	No	NA	NA	NA	NA	NA
I	111A	Storage	Floor - Carpet	None	No	NA	NA	NA	NA	NA
I	111A	Storage	F2.4 12"x12" Beige w/dark beige & white floor tile (ACM) with mastic (ACM)	None	Yes	No	127	SF	1	7
I	111A	Storage	M12.2 4" Vinyl cove base with brown adhesive	None	No	NA	NA	NA	NA	NA
I	111A	Storage	M5.2 2'x4' Divided (2'x2') small cavity and pinhole	None	No	NA	NA	NA	NA	NA
I	111A	Storage	M7.1 Walls - Plaster	M7.1 G	No	NA	NA	NA	NA	NA
I	113	Janitor Closet	T3.2 Heating and cooling fiberglass straight run insulation	None	No	NA	NA	NA	NA	NA
I	113	Janitor Closet	T2.2 Heating and cooling mudded fittings	None	No	NA	NA	NA	NA	NA
I	113	Janitor Closet	Floor - Terrazzo	None	No	NA	NA	NA	NA	NA
I	113	Janitor Closet	M7.1 Walls - Plaster (1895)	None	No	NA	NA	NA	NA	NA
I	113	Janitor Closet	Walls - Marble	None	No	NA	NA	NA	NA	NA
I	114	Vestibule	T3.2 Heating and cooling fiberglass straight run insulation	None	No	NA	NA	NA	NA	NA
I	114	Vestibule	T2.8 Heating and cooling mudded fitting - Assumed	None	Yes	Yes	1	EA	2	6
I	114	Vestibule	T2.2 Heating and cooling mudded fittings	None	No	NA	NA	NA	NA	NA
I	114	Vestibule	T3.7 Abandoned heating, hard straight run insulation	T3.7 A,B,C	Yes	Yes	8	LF	2	6

TABLE B: Room-by-Room Summary of Suspect and Confirmed ACBM's

Facility Name: Sioux Falls Federal Building/Courthouse
 Address: 400 South Phillips Avenue
 City, State, ZIP Code: Sioux Falls, South Dakota 57104-6848
 Building Number: SD0021
 Date of Inspection: January 27, 28, and 29, 2014
 Site Inspected By: Tim Grenier

Floor No.	Room No.	Room Description	Homogeneous Material Number and Description	Bulk Sample No.	ACBM	Friable	ACBM Quantity	Units	Hazard Rank ¹	Removal Priority ²
I	114	Vestibule	M5.2 2'x4' Divided (2'x2') small cavity and pinhole	None	No	NA	NA	NA	NA	NA
I	114	Vestibule	M12.1 4" & 6" Vinyl cove base with white or cream adhesive	None	No	NA	NA	NA	NA	NA
I	114	Vestibule	F2.4 12"x12" Beige w/dark beige & white floor tile (ACM) with mastic (ACM)	None	Yes	No	118	SF	I	7
I	114	Vestibule	Walls - brick	None	No	NA	NA	NA	NA	NA
I	114A	Exterior Landing	Floor, ceiling - Concrete	None	No	NA	NA	NA	NA	NA
I	114A	Exterior Landing	Walls - CMU	None	No	NA	NA	NA	NA	NA
I	115	Break Room	M5.1 2'x4' Small fissure and pinhole	None	No	NA	NA	NA	NA	NA
I	115	Break Room	M7.1 Walls - Plaster	None	No	NA	NA	NA	NA	NA
I	115	Break Room	M12.1 4"x6" Vinyl cove base with white or cream adhesive	None	No	NA	NA	NA	NA	NA
I	115	Break Room	F2.4 12"x12" Beige w/dark beige & white floor tile (ACM) with mastic (ACM)	None	Yes	No	217	SF	I	7
I	115	Break Room	Floor - Carpet	None	No	NA	NA	NA	NA	NA
I	117	Court Room	M7.1 Walls - Plaster	None	No	NA	NA	NA	NA	NA
I	117	Court Room	Floor - Carpet, concrete	None	No	NA	NA	NA	NA	NA
I	117	Court Room	Cove base - Wood	None	No	NA	NA	NA	NA	NA
I	117	Court Room	Floor - Carpet, concrete	None	No	NA	NA	NA	NA	NA

TABLE B: Room-by-Room Summary of Suspect and Confirmed ACBM's

Facility Name: Sioux Falls Federal Building/Courthouse
 Address: 400 South Phillips Avenue
 City, State, ZIP Code: Sioux Falls, South Dakota 57104-6848
 Building Number: SD0021
 Date of Inspection: January 27, 28, and 29, 2014
 Site Inspected By: Tim Grenier

Floor No.	Room No.	Room Description	Homogeneous Material Number and Description	Bulk Sample No.	ACBM	Friable	ACBM Quantity	Units	Hazard Rank ¹	Removal Priority ²
I	117	Court Room	M12.2 4" Vinyl cove base with brown adhesive	M12.2 A	No	NA	NA	NA	NA	NA
I	117	Court Room	M5.1.1 2'x4' Small fissure and pinhole	M5.1 A	No	NA	NA	NA	NA	NA
I	117	Court Room	M7.1 Walls - Plaster (1895)	None	No	NA	NA	NA	NA	NA
I	117	Court Room	M3.1 Walls - First floor wallboard/taping/compound	M3.1 A	No	NA	NA	NA	NA	NA
I	117A	Conference Room	M5.1 2'x4' Small fissure and pinhole	M5.1 B	No	NA	NA	NA	NA	NA
I	117A	Conference Room	Floor - Carpet, concrete	None	No	NA	NA	NA	NA	NA
I	117A	Conference Room	M3.1 Walls - First floor wallboard/taping/compound	M3.1 B	No	NA	NA	NA	NA	NA
I	117A	Conference Room	M7.1 Walls - Plaster (1895)	None	No	NA	NA	NA	NA	NA
I	117C	Conference Room	M5.7 2'x4' Dense small fissure and pinhole	M5.7 B,C	No	NA	NA	NA	NA	NA
I	117C	Conference Room	Floor - Carpet	None	No	NA	NA	NA	NA	NA
I	117C	Conference Room	M7.1 Walls - Plaster (1895)	None	No	NA	NA	NA	NA	NA
I	117C	Conference Room	M12.2 4" Vinyl cove base with brown adhesive	None	No	NA	NA	NA	NA	NA
I	117C	Conference Room	F2.4 12"x12" Beige w/dark beige & white floor tile (ACM) with mastic (ACM)	F2.4 B	Yes	No	233	SF	I	7
I	117C	Conference Room	M5.1 2'x4' Small fissure and pinhole	None	No	NA	NA	NA	NA	NA

TABLE B: Room-by-Room Summary of Suspect and Confirmed ACBM's

Facility Name: Sioux Falls Federal Building/Courthouse
 Address: 400 South Phillips Avenue
 City, State, ZIP Code: Sioux Falls, South Dakota 57104-6848
 Building Number: SD0021
 Date of Inspection: January 27, 28, and 29, 2014
 Site Inspected By: Tim Grenier

Floor No.	Room No.	Room Description	Homogeneous Material Number and Description	Bulk Sample No.	ACBM	Friable	ACBM Quantity	Units	Hazard Rank ¹	Removal Priority ²
I	117C	Conference Room	F1.3 Gray vinyl sheet flooring	F1.3 A,B,C	No	NA	NA	NA	NA	NA
I	117C	Conference Room	M12.1 4' & 6" Vinyl cove base with white or cream adhesive	None	No	NA	NA	NA	NA	NA
I	117C	Conference Room	M3.1 Walls - First floor wallboard/taping/compound	None	No	NA	NA	NA	NA	NA
I	117C	Conference Room	M5.1 2'x4' Small fissure and pinhole	None	No	NA	NA	NA	NA	NA
I	119	Receptionist Office	Floor - Carpet	None	No	NA	NA	NA	NA	NA
I	119	Receptionist Office	M7.1 Walls - Plaster (1895)	None	No	NA	NA	NA	NA	NA
I	119	Receptionist Office	M5.2 2'x4' Divided (2'x2') small cavity and pinhole	None	No	NA	NA	NA	NA	NA
I	119	Receptionist Office	F2.4 12"x12" Beige w/dark beige & white floor tile (ACM) with mastic (ACM)	F2.4 A	Yes	No	46l	SF	I	7
I	119	Receptionist Office	M3.1 Walls - First floor wallboard/taping/compound	None	No	NA	NA	NA	NA	NA
I	119	Receptionist Office	M5.7 2"x4" Dense small fissure and pinhole	M5.7 A	No	NA	NA	NA	NA	NA
I	119	Receptionist Office	M12.1 4" & 6" Vinyl cove base with white or cream adhesive	None	No	NA	NA	NA	NA	NA
I	119B	Conference Room	M5.2 2'x4' Divided (2'x2') small cavity and pinhole	None	No	NA	NA	NA	NA	NA

TABLE B: Room-by-Room Summary of Suspect and Confirmed ACBM's

Facility Name: Sioux Falls Federal Building/Courthouse
 Address: 400 South Phillips Avenue
 City, State, ZIP Code: Sioux Falls, South Dakota 57104-6848
 Building Number: SD0021
 Date of Inspection: January 27, 28, and 29, 2014
 Site Inspected By: Tim Grenier

Floor No.	Room No.	Room Description	Homogeneous Material Number and Description	Bulk Sample No.	ACBM	Friable	ACBM Quantity	Units	Hazard Rank ¹	Removal Priority ²
I	119B	Conference Room	M7.1 Walls - Plaster (1895)	None	No	NA	NA	NA	NA	NA
I	119B	Conference Room	Floor - Carpet	None	No	NA	NA	NA	NA	NA
I	119B	Conference Room	Cove base - Wood	None	No	NA	NA	NA	NA	NA
I	119B	Conference Room	F2.4 12"x12" Beige w/dark beige & white floor tile (ACM) with mastic (ACM)	None	Yes	No	438	SF	I	7
I	119C	Office	Floor - Carpet	None	No	NA	NA	NA	NA	NA
I	119C	Office	M3.1 Walls - First floor wallboard/taping/compound	None	No	NA	NA	NA	NA	NA
I	119C	Office	M5.2 2'x4' Divided (2'x2') small cavity and pinhole	None	No	NA	NA	NA	NA	NA
I	119C	Office	F2.4 12"x12" Beige w/dark beige & white floor tile (ACM) with mastic (ACM)	None	Yes	No	193	SF	I	7
I	119C	Office	M7.1 Walls - Plaster (1895)	None	No	NA	NA	NA	NA	NA
I	119D	Office	F2.4 12"x12" Beige w/dark beige & white floor tile (ACM) with mastic (ACM)	None	Yes	No	185	SF	I	7
I	119D	Office	M5.2 2'x4' Divided (2'x2') small cavity and pinhole	None	No	NA	NA	NA	NA	NA
I	119D	Office	M7.1 Walls - Plaster (1895)	None	No	NA	NA	NA	NA	NA
I	119D	Office	Floor - Carpet	None	No	NA	NA	NA	NA	NA
I	119E	Judge's Chambers	M5.2 2'x4' Divided (2'x2') small cavity and pinhole	None	No	NA	NA	NA	NA	NA

TABLE B: Room-by-Room Summary of Suspect and Confirmed ACBM's

Facility Name: Sioux Falls Federal Building/Courthouse
 Address: 400 South Phillips Avenue
 City, State, ZIP Code: Sioux Falls, South Dakota 57104-6848
 Building Number: SD0021
 Date of Inspection: January 27, 28, and 29, 2014
 Site Inspected By: Tim Grenier

Floor No.	Room No.	Room Description	Homogeneous Material Number and Description	Bulk Sample No.	ACBM	Friable	ACBM Quantity	Units	Hazard Rank ¹	Removal Priority ²
I	119E	Judge's Chambers	Floor - Carpet	None	No	NA	NA	NA	NA	NA
I	119E	Judge's Chambers	F2.4 12"x12" Beige w/dark beige & white floor tile (ACM) with mastic (ACM)	None	Yes	No	339	SF	I	7
I	119E	Judge's Chambers	M7.1 Walls - Plaster	None	No	NA	NA	NA	NA	NA
I	119F	Restroom	M5.2 2'x4' Divided (2'x2') small cavity and pinhole	None	No	NA	NA	NA	NA	NA
I	119F	Restroom	Floors, walls - Ceramic tile	None	No	NA	NA	NA	NA	NA
I	120	Men's Restroom	M5.2 2'x4' Divided (2'x2') small cavity and pinhole	None	No	NA	NA	NA	NA	NA
I	120	Men's Restroom	Floor, walls - Ceramic tile	None	No	NA	NA	NA	NA	NA
I	122	Restroom Entrance	M5.2 2'x4' Divided (2'x2') small cavity and pinhole	None	No	NA	NA	NA	NA	NA
I	122	Restroom Entrance	M7.1 Walls - Plaster (1895)	None	No	NA	NA	NA	NA	NA
I	122	Restroom Entrance	Floor - Tile, marble	None	No	NA	NA	NA	NA	NA
I	122	Restroom Entrance	Walls - Marble	None	No	NA	NA	NA	NA	NA
I	122A	Women's Restroom	M5.2 2'x4' Divided (2'x2') small cavity and pinhole	None	No	NA	NA	NA	NA	NA
I	122A	Women's Restroom	Floors, walls - Ceramic tile	None	No	NA	NA	NA	NA	NA

TABLE B: Room-by-Room Summary of Suspect and Confirmed ACBM's

Facility Name: Sioux Falls Federal Building/Courthouse
 Address: 400 South Phillips Avenue
 City, State, ZIP Code: Sioux Falls, South Dakota 57104-6848
 Building Number: SD0021
 Date of Inspection: January 27, 28, and 29, 2014
 Site Inspected By: Tim Grenier

Floor No.	Room No.	Room Description	Homogeneous Material Number and Description	Bulk Sample No.	ACBM	Friable	ACBM Quantity	Units	Hazard Rank ¹	Removal Priority ²
I	124	Grand Jury Entrance	M12.1 4" & 6" Vinyl cove base with white or cream adhesive	None	No	NA	NA	NA	NA	NA
I	124	Grand Jury Entrance	M5.8 2'x4' Well defined large fissure and pinhole	M5.8 A	No	NA	NA	NA	NA	NA
I	124	Grand Jury Entrance	M5.9 2'x4' Less defined large fissure and pinhole	M5.9 A	No	NA	NA	NA	NA	NA
I	124	Grand Jury Entrance	M3.1 Walls - First floor wallboard/taping/compound	None	No	NA	NA	NA	NA	NA
I	124	Grand Jury Entrance	Floor - Carpet	None	No	NA	NA	NA	NA	NA
I	124	Grand Jury Entrance	PL01 - Plaster - white plaster blocks	PL01-001, 002,003, 004, 005, 006, 007	No	NA	NA	NA	NA	NA
I	124A	Grand Jury	Floor - Carpet	None	No	NA	NA	NA	NA	NA
I	124A	Grand Jury	M3.1 Walls - First floor wallboard/taping/compound	None	No	NA	NA	NA	NA	NA
I	124A	Grand Jury	M10.1 Stainless steel sink undercoating assumed and not sampled to insure structural integrity	None	Yes	No	I	EA	I	7
I	124A	Grand Jury	M7.1 Walls - Plaster (1895)	None	No	NA	NA	NA	NA	NA
I	124A	Grand Jury	M5.9 2'x4' Less defined large fissure with pinhole	M5.9 B	No	NA	NA	NA	NA	NA

TABLE B: Room-by-Room Summary of Suspect and Confirmed ACBM's

Facility Name: Sioux Falls Federal Building/Courthouse
 Address: 400 South Phillips Avenue
 City, State, ZIP Code: Sioux Falls, South Dakota 57104-6848
 Building Number: SD0021
 Date of Inspection: January 27, 28, and 29, 2014
 Site Inspected By: Tim Grenier

Floor No.	Room No.	Room Description	Homogeneous Material Number and Description	Bulk Sample No.	ACBM	Friable	ACBM Quantity	Units	Hazard Rank ¹	Removal Priority ²
I	I24A	Grand Jury	M12.1 4" & 6" Vinyl cove base with white or cream adhesive	None	No	NA	NA	NA	NA	NA
I	I24A	Grand Jury	F1.1 Off-white pebbled vinyl sheet flooring	F1.1 A,B	No	NA	NA	NA	NA	NA
I	I24A	Grand Jury	M5.8 2'x4' Well defined large fissure and pinhole	M5.8 B	No	NA	NA	NA	NA	NA
I	I24B	Women's Restroom	M7.1 Walls - Plaster (1895)	None	No	NA	NA	NA	NA	NA
I	I24B	Women's Restroom	M5.9 2'x4' Less defined large fissure and pinhole	None	No	NA	NA	NA	NA	NA
I	I24B	Women's Restroom	F5.1 Black mastic under various types of flooring	None	Yes	No	47	SF	I	7
I	I24B	Women's Restroom	F1.1 Off-white pebbled vinyl sheet flooring	F1.1 C	No	NA	NA	NA	NA	NA
I	I24B	Women's Restroom	M3.1 Walls - First floor wallboard/taping/compound	None	No	NA	NA	NA	NA	NA
I	I24C	Men's Restroom	M3.1 Walls - First floor wallboard/taping/compound	None	No	NA	NA	NA	NA	NA
I	I24C	Men's Restroom	F1.1 Off-white pebbled vinyl sheet flooring	None	No	NA	NA	NA	NA	NA
I	I24C	Men's Restroom	F5.1 Black mastic under various types of flooring	None	Yes	No	47	SF	I	7
I	I24C	Men's Restroom	M5.9 2'x4' Less defined large fissure and pinhole	None	No	NA	NA	NA	NA	NA
I	I24C	Men's Restroom	M7.1 Walls - Plaster (1895)	None	No	NA	NA	NA	NA	NA
I	I25	Office	Floor - Carpet	None	No	NA	NA	NA	NA	NA

TABLE B: Room-by-Room Summary of Suspect and Confirmed ACBM's

Facility Name: Sioux Falls Federal Building/Courthouse
 Address: 400 South Phillips Avenue
 City, State, ZIP Code: Sioux Falls, South Dakota 57104-6848
 Building Number: SD0021
 Date of Inspection: January 27, 28, and 29, 2014
 Site Inspected By: Tim Grenier

Floor No.	Room No.	Room Description	Homogeneous Material Number and Description	Bulk Sample No.	ACBM	Friable	ACBM Quantity	Units	Hazard Rank ¹	Removal Priority ²
I	125	Office	M3.1 Walls - First floor wallboard/taping/compound	None	No	NA	NA	NA	NA	NA
I	125	Office	M7.1 Walls - Plaster (1895)	None	No	NA	NA	NA	NA	NA
I	125	Office	M5.9 2'x4' Less defined large fissure and pinhole	None	No	NA	NA	NA	NA	NA
I	125	Office	F5.1 Black mastic under various types of flooring	None	Yes	No	157	SF	I	7
I	125	Office	M12.1 4" & 6" Vinyl cove base with white or cream adhesive	None	No	NA	NA	NA	NA	NA
I	125	Office	PL01 - Plaster - white plaster blocks	PL01-001, 002,003, 004, 005, 006, 007	No	NA	NA	NA	NA	NA
I	125A	Reception Room	M5.9 2'x4' Less defined large fissure and pinhole	None	No	NA	NA	NA	NA	NA
I	125A	Reception Room	M7.1 Walls - Plaster (1895)	None	No	NA	NA	NA	NA	NA
I	125A	Reception Room	M3.1 Walls - First floor wallboard/taping/compound	None	No	NA	NA	NA	NA	NA
I	125A	Reception Room	Floor - Carpet	None	No	NA	NA	NA	NA	NA
I	125A	Reception Room	M12.1 4" & 6" Vinyl cove base with white or cream adhesive	None	No	NA	NA	NA	NA	NA

TABLE B: Room-by-Room Summary of Suspect and Confirmed ACBM's

Facility Name: Sioux Falls Federal Building/Courthouse
 Address: 400 South Phillips Avenue
 City, State, ZIP Code: Sioux Falls, South Dakota 57104-6848
 Building Number: SD0021
 Date of Inspection: January 27, 28, and 29, 2014
 Site Inspected By: Tim Grenier

Floor No.	Room No.	Room Description	Homogeneous Material Number and Description	Bulk Sample No.	ACBM	Friable	ACBM Quantity	Units	Hazard Rank ¹	Removal Priority ²
I	I25A	Reception Room	M5.8 2'x4' Well defined large fissure and pinhole	None	No	NA	NA	NA	NA	NA
I	I25A	Reception Room	PL01 - Plaster - white plaster blocks	PL01-001, 002,003, 004, 005, 006, 007	No	NA	NA	NA	NA	NA
I	I25B	Conference Room	M3.1 Walls - First floor wallboard/taping/compound	None	No	NA	NA	NA	NA	NA
I	I25B	Conference Room	Floor - Carpet	None	No	NA	NA	NA	NA	NA
I	I25B	Conference Room	M7.1 Walls - Plaster (1895)	None	No	NA	NA	NA	NA	NA
I	I25B	Conference Room	M5.9 2'x4' Less defined large fissure with pinhole	None	No	NA	NA	NA	NA	NA
I	I25B	Conference Room	M5.8 2'x4' Well defined large fissure and pinhole	None	No	NA	NA	NA	NA	NA
I	I25B	Conference Room	M12.1 4"x6" Vinyl cove base with white or cream adhesive	None	No	NA	NA	NA	NA	NA
I	I25B	Conference Room	F5.1 Black mastic under various types of flooring	None	Yes	No	183	SF	I	7
I	I25B	Conference Room	PL01 - Plaster - white plaster blocks	PL01-001, 002,003, 004, 005, 006, 007	No	NA	NA	NA	NA	NA

TABLE B: Room-by-Room Summary of Suspect and Confirmed ACBM's

Facility Name: Sioux Falls Federal Building/Courthouse
 Address: 400 South Phillips Avenue
 City, State, ZIP Code: Sioux Falls, South Dakota 57104-6848
 Building Number: SD0021
 Date of Inspection: January 27, 28, and 29, 2014
 Site Inspected By: Tim Grenier

Floor No.	Room No.	Room Description	Homogeneous Material Number and Description	Bulk Sample No.	ACBM	Friable	ACBM Quantity	Units	Hazard Rank ¹	Removal Priority ²
I	127	Corridor	M12.1 4" & 6" Vinyl cove base with white or cream adhesive	None	No	NA	NA	NA	NA	NA
I	127	Corridor	M5.8 2'x4' Well defined large fissure and pinhole	None	No	NA	NA	NA	NA	NA
I	127	Corridor	M5.9 2'x4' Less defined large fissure and pinhole	None	No	NA	NA	NA	NA	NA
I	127	Corridor	M7.1 Walls - Plaster (1895)	None	No	NA	NA	NA	NA	NA
I	127	Corridor	M3.1 Walls - First floor wallboard/taping/compound	None	No	NA	NA	NA	NA	NA
I	127	Corridor	Floor - Carpet	None	No	NA	NA	NA	NA	NA
I	127	Corridor	F5.1 Black mastic under various types of flooring	None	Yes	No	175	SF	I	7
I	127A	Computer Room	F5.1 Black mastic under various types of flooring	None	Yes	No	98	SF	I	7
I	127A	Computer Room	Floor - Carpet	None	No	NA	NA	NA	NA	NA
I	127A	Computer Room	M7.1 Walls - Plaster (1895)	None	No	NA	NA	NA	NA	NA
I	127A	Computer Room	M12.1 4" & 6" Vinyl cove base with white or cream adhesive	None	No	NA	NA	NA	NA	NA
I	127A	Computer Room	M5.9 2'x4' Less defined large fissure and pinhole	None	No	NA	NA	NA	NA	NA

TABLE B: Room-by-Room Summary of Suspect and Confirmed ACBM's

Facility Name: Sioux Falls Federal Building/Courthouse
 Address: 400 South Phillips Avenue
 City, State, ZIP Code: Sioux Falls, South Dakota 57104-6848
 Building Number: SD0021
 Date of Inspection: January 27, 28, and 29, 2014
 Site Inspected By: Tim Grenier

Floor No.	Room No.	Room Description	Homogeneous Material Number and Description	Bulk Sample No.	ACBM	Friable	ACBM Quantity	Units	Hazard Rank ¹	Removal Priority ²
I	127A	Computer Room	PL01 - Plaster - white plaster blocks	PL01-001, 002,003, 004, 005, 006, 007	No	NA	NA	NA	NA	NA
I	127B	Files	F5.1 Black mastic under various types of flooring	F5.1 C	Yes	No	95	SF	I	7
I	127B	Files	M12.1 4" & 6" Vinyl cove base with white or cream adhesive	None	No	NA	NA	NA	NA	NA
I	127B	Files	M6.1 1'x1' Small fissure and pinhole	M6.1 A,B,C	No	NA	NA	NA	NA	NA
I	127B	Files	M7.1 Walls - Plaster (1895)	None	No	NA	NA	NA	NA	NA
I	127B	Files	M3.1 Walls - First floor wallboard/taping/compound	None	No	NA	NA	NA	NA	NA
I	127B	Files	Floor - Carpet	None	No	NA	NA	NA	NA	NA
I	127C	Office	F5.1 Black mastic under various types of flooring	None	Yes	No	146	SF	I	7
I	127C	Office	Floor - Carpet	None	No	NA	NA	NA	NA	NA
I	127C	Office	M3.1 Walls - First floor wallboard/taping/compound	None	No	NA	NA	NA	NA	NA
I	127C	Office	M7.1 Walls - Plaster	None	No	NA	NA	NA	NA	NA
I	127C	Office	M12.1 4" & 6" Vinyl cove base with white or cream adhesive	None	No	NA	NA	NA	NA	NA
I	127C	Office	M5.9 2'x4' Less defined large fissure and pinhole	None	No	NA	NA	NA	NA	NA

TABLE B: Room-by-Room Summary of Suspect and Confirmed ACBM's

Facility Name: Sioux Falls Federal Building/Courthouse
 Address: 400 South Phillips Avenue
 City, State, ZIP Code: Sioux Falls, South Dakota 57104-6848
 Building Number: SD0021
 Date of Inspection: January 27, 28, and 29, 2014
 Site Inspected By: Tim Grenier

Floor No.	Room No.	Room Description	Homogeneous Material Number and Description	Bulk Sample No.	ACBM	Friable	ACBM Quantity	Units	Hazard Rank ¹	Removal Priority ²
I	I27D	Office	M7.1 Walls - Plaster (1895)	None	No	NA	NA	NA	NA	NA
I	I27D	Office	Floor - Carpet	None	No	NA	NA	NA	NA	NA
I	I27D	Office	M3.1 Walls - First floor wallboard/taping/compound	None	No	NA	NA	NA	NA	NA
I	I27D	Office	M5.8 2'x4' Well defined large fissure and pinhole	None	No	NA	NA	NA	NA	NA
I	I27D	Office	M5.9 2'x4' Less defined large fissure and pinhole	None	No	NA	NA	NA	NA	NA
I	I27D	Office	M12.1 4' & 6" Vinyl cove base with white or cream adhesive	None	No	NA	NA	NA	NA	NA
I	I27D	Office	M3.1 Walls - First floor wallboard/taping/compound	None	No	NA	NA	NA	NA	NA
I	I27E	Office	M12.1 4" & 6" Vinyl cove base with white or cream adhesive	None	No	NA	NA	NA	NA	NA
I	I27E	Office	M5.8 2'x4' Well defined large fissure and pinhole	None	No	NA	NA	NA	NA	NA
I	I27E	Office	M3.1 Walls - First floor wallboard/taping/compound	None	No	NA	NA	NA	NA	NA
I	I27E	Office	Floor - Carpet	None	No	NA	NA	NA	NA	NA
I	I27F	Restroom	M3.1 Walls - First floor wallboard/taping/compound	None	No	NA	NA	NA	NA	NA
I	I27F	Restroom	F1.1 Off-white pebbled vinyl sheet flooring	None	No	NA	NA	NA	NA	NA
I	I27F	Restroom	F5.1 Black mastic under various types of flooring	None	Yes	No	40	SF	I	7

TABLE B: Room-by-Room Summary of Suspect and Confirmed ACBM's

Facility Name: Sioux Falls Federal Building/Courthouse
 Address: 400 South Phillips Avenue
 City, State, ZIP Code: Sioux Falls, South Dakota 57104-6848
 Building Number: SD0021
 Date of Inspection: January 27, 28, and 29, 2014
 Site Inspected By: Tim Grenier

Floor No.	Room No.	Room Description	Homogeneous Material Number and Description	Bulk Sample No.	ACBM	Friable	ACBM Quantity	Units	Hazard Rank ¹	Removal Priority ²
I	I27F	Restroom	M5.9 2'x4' Less defined large fissure and pinhole	None	No	NA	NA	NA	NA	NA
I	I27F	Restroom	M7.1 Walls - Plaster (1895)	None	No	NA	NA	NA	NA	NA
I	I27G	File Room	M3.1 Walls - First floor wallboard/taping/compound	None	No	NA	NA	NA	NA	NA
I	I27G	File Room	M7.1 Walls - Plaster (1895)	None	No	NA	NA	NA	NA	NA
I	I27G	File Room	M12.1 4" & 6" Vinyl cove base with white or cream adhesive	None	No	NA	NA	NA	NA	NA
I	I27G	File Room	M5.8 2'x4' Well defined large fissure and pinhole	M5.8 C	No	NA	NA	NA	NA	NA
I	I27H	Office	M3.1 Walls - First floor wallboard/taping/compound	None	No	NA	NA	NA	NA	NA
I	I27H	Office	M7.1 Walls - Plaster (1895)	None	No	NA	NA	NA	NA	NA
I	I27H	Office	M12.1 4" & 6" Vinyl cove base with white or cream adhesive	None	No	NA	NA	NA	NA	NA
I	I27H	Office	M5.9 2'x4' Less defined large fissure and pinhole	None	No	NA	NA	NA	NA	NA
I	I27H	Office	Floor - Carpet	None	No	NA	NA	NA	NA	NA
I	I28	Receptionist Office	Floor - Carpet	None	No	NA	NA	NA	NA	NA
I	I28	Receptionist Office	M3.1 Walls - First floor wallboard/taping/compound	None	No	NA	NA	NA	NA	NA
I	I28	Receptionist Office	M7.1 Walls - Plaster (1895)	None	No	NA	NA	NA	NA	NA

TABLE B: Room-by-Room Summary of Suspect and Confirmed ACBM's

Facility Name: Sioux Falls Federal Building/Courthouse
 Address: 400 South Phillips Avenue
 City, State, ZIP Code: Sioux Falls, South Dakota 57104-6848
 Building Number: SD0021
 Date of Inspection: January 27, 28, and 29, 2014
 Site Inspected By: Tim Grenier

Floor No.	Room No.	Room Description	Homogeneous Material Number and Description	Bulk Sample No.	ACBM	Friable	ACBM Quantity	Units	Hazard Rank ¹	Removal Priority ²
I	128	Receptionist Office	M5.8 2'x4' Well defined large fissure and pinhole	M5.8 C	No	NA	NA	NA	NA	NA
I	128	Receptionist Office	M5.9 2'x4' Less defined large fissure and pinhole	None	No	NA	NA	NA	NA	NA
I	128	Receptionist Office	M12.1 4" & 6" Vinyl cove base with white or cream adhesive	None	No	NA	NA	NA	NA	NA
I	128	Receptionist Office	PL01 - Plaster - white plaster blocks	PL01-001, 002,003, 004, 005, 006, 007	No	NA	NA	NA	NA	NA
I	128A	Files	F5.1 Black mastic under various types of flooring	None	Yes	No	363	SF	I	7
I	128A	Files	Floor - Carpet	None	No	NA	NA	NA	NA	NA
I	128A	Files	M3.1 Walls - First floor wallboard/taping/compound	M3.1 C	No	NA	NA	NA	NA	NA
I	128A	Files	M5.8 2'x4' Well defined large fissure and pinhole	None	No	NA	NA	NA	NA	NA
I	128A	Files	M12.1 4" & 6" Vinyl cove base with white or cream adhesive	None	No	NA	NA	NA	NA	NA
I	128B	Break Room	M5.9 2'x4' Less defined large fissure and pinhole	None	No	NA	NA	NA	NA	NA
I	128B	Break Room	M7.1 Walls - Plaster (1895)	None	No	NA	NA	NA	NA	NA
I	128B	Break Room	M3.1 Walls - First floor wallboard/taping/compound	None	No	NA	NA	NA	NA	NA

TABLE B: Room-by-Room Summary of Suspect and Confirmed ACBM's

Facility Name: Sioux Falls Federal Building/Courthouse
 Address: 400 South Phillips Avenue
 City, State, ZIP Code: Sioux Falls, South Dakota 57104-6848
 Building Number: SD0021
 Date of Inspection: January 27, 28, and 29, 2014
 Site Inspected By: Tim Grenier

Floor No.	Room No.	Room Description	Homogeneous Material Number and Description	Bulk Sample No.	ACBM	Friable	ACBM Quantity	Units	Hazard Rank ¹	Removal Priority ²
I	I28C	Storage	F1.1 Off-white pebbled vinyl sheet flooring	None	No	NA	NA	NA	NA	NA
I	I28C	Storage	M5.9 2'x4' Less defined large fissure and pinhole	None	No	NA	NA	NA	NA	NA
I	I28C	Storage	M7.1 Walls - Plaster (1895)	None	No	NA	NA	NA	NA	NA
I	I29B	Office	M3.1 Walls - First floor wallboard/taping/compound	None	No	NA	NA	NA	NA	NA
I	I29B	Office	Floor - Carpet	None	No	NA	NA	NA	NA	NA
I	I29B	Office	M7.1 Walls - Plaster (1895)	None	No	NA	NA	NA	NA	NA
I	I29B	Office	M12.1 4" & 6" Vinyl cove base with white or cream adhesive	None	No	NA	NA	NA	NA	NA
I	I29B	Office	F5.1 Black mastic under various types of flooring	None	Yes	No	262	SF	I	7
I	I29B	Office	M5.9 2'x4' Less defined large fissure and pinhole	None	No	NA	NA	NA	NA	NA
I	I29C	Office	M3.1 Walls - First floor wallboard/taping/compound	None	No	NA	NA	NA	NA	NA
I	I29C	Office	Floor - Carpet	None	No	NA	NA	NA	NA	NA
I	I29C	Office	M7.1 Walls - Plaster (1895)	None	No	NA	NA	NA	NA	NA
I	I29C	Office	M5.9 2'x4' Less defined large fissure and pinhole	None	No	NA	NA	NA	NA	NA
I	I29C	Office	M5.3 2'x4' Dense medium fissure and pinhole	None	No	NA	NA	NA	NA	NA
I	I29C	Office	M12.1 4" & 6" Vinyl cove base with white or cream adhesive	None	No	NA	NA	NA	NA	NA

TABLE B: Room-by-Room Summary of Suspect and Confirmed ACBM's

Facility Name: Sioux Falls Federal Building/Courthouse
 Address: 400 South Phillips Avenue
 City, State, ZIP Code: Sioux Falls, South Dakota 57104-6848
 Building Number: SD0021
 Date of Inspection: January 27, 28, and 29, 2014
 Site Inspected By: Tim Grenier

Floor No.	Room No.	Room Description	Homogeneous Material Number and Description	Bulk Sample No.	ACBM	Friable	ACBM Quantity	Units	Hazard Rank ¹	Removal Priority ²
1	129D	Conference Room	M12.1 4" & 6" Vinyl cove base with white or cream adhesive	None	No	NA	NA	NA	NA	NA
1	129D	Conference Room	M5.8 2'x4' Well defined large fissure and pinhole	None	No	NA	NA	NA	NA	NA
1	129D	Conference Room	M5.9 2'x4' Less defined large fissure and pinhole	None	No	NA	NA	NA	NA	NA
1	129D	Conference Room	M7.1 Walls - Plaster (1895)	None	No	NA	NA	NA	NA	NA
1	129D	Conference Room	M3.1 Walls - First Floor wallboard/taping/compound	None	No	NA	NA	NA	NA	NA
1	129D	Conference Room	Floor - Carpet	None	No	NA	NA	NA	NA	NA
1	129D	Conference Room	T2.2 Heating and cooling mudded fittings	None	No	NA	NA	NA	NA	NA
1	129D	Conference Room	T3.2 Heating and cooling fiberglass straight run insulation	None	No	NA	NA	NA	NA	NA
2	201	Corridor	M7.1 Walls - Plaster (1895)	None	No	NA	NA	NA	NA	NA
2	201	Corridor	Floor - Terrazzo, marble	None	No	NA	NA	NA	NA	NA
2	201	Corridor	M5.2 2'x4' Divided (2'x2') small cavity and pinhole	None	No	NA	NA	NA	NA	NA
2	201	Corridor	Cove base - Marble	None	No	NA	NA	NA	NA	NA
2	201A	Corridor	M5.2 2'x4' Divided (2'x2') small cavity and pinhole	None	No	NA	NA	NA	NA	NA
2	201A	Corridor	M7.1 Walls - Plaster (1895)	None	No	NA	NA	NA	NA	NA
2	201A	Corridor	Cove base - Marble	None	No	NA	NA	NA	NA	NA
2	201A	Corridor	Floor - Terrazzo, marble	None	No	NA	NA	NA	NA	NA

TABLE B: Room-by-Room Summary of Suspect and Confirmed ACBM's

Facility Name: Sioux Falls Federal Building/Courthouse
 Address: 400 South Phillips Avenue
 City, State, ZIP Code: Sioux Falls, South Dakota 57104-6848
 Building Number: SD0021
 Date of Inspection: January 27, 28, and 29, 2014
 Site Inspected By: Tim Grenier

Floor No.	Room No.	Room Description	Homogeneous Material Number and Description	Bulk Sample No.	ACBM	Friable	ACBM Quantity	Units	Hazard Rank ¹	Removal Priority ²
1	202	Office	M5.5 2'x2' Decorative	None	No	NA	NA	NA	NA	NA
1	202	Office	M7.1 Walls - Plaster (1895)	None	No	NA	NA	NA	NA	NA
1	202	Office	Floor - Carpet, wood	None	No	NA	NA	NA	NA	NA
1	202	Office	Cove base - Wood	None	No	NA	NA	NA	NA	NA
2	202A	Closet	M7.1 Walls, ceiling - Plaster (1895)	None	No	NA	NA	NA	NA	NA
2	202A	Closet	Cove base - Wood	None	No	NA	NA	NA	NA	NA
2	202A	Closet	Floor - Carpet, wood	None	No	NA	NA	NA	NA	NA
2	202B	Restroom	M7.1 Walls - Plaster (1895)	None	No	NA	NA	NA	NA	NA
2	202B	Restroom	Floors, walls - Ceramic Tile	None	No	NA	NA	NA	NA	NA
2	202B	Restroom	Ceiling - Metal ceiling panels	None	No	NA	NA	NA	NA	NA
2	203	Office	M5.5 2'x2' Decorative	None	No	NA	NA	NA	NA	NA
2	203	Office	M7.1 Walls - Plaster (1895)	None	No	NA	NA	NA	NA	NA
2	203	Office	Cove base - Wood	None	No	NA	NA	NA	NA	NA
2	203	Office	Floor - Carpet, wood	None	No	NA	NA	NA	NA	NA
2	204	Jury Room	Cove base - Wood	None	No	NA	NA	NA	NA	NA
2	204	Jury Room	M7.1 Walls - Plaster (1895)	None	No	NA	NA	NA	NA	NA
2	204	Jury Room	M5.2 2'x4' Divided (2'x2') small cavity and pinhole	None	No	NA	NA	NA	NA	NA
2	204	Jury Room	Floor - Carpet	None	No	NA	NA	NA	NA	NA
2	204	Jury Room	M12.1 4' & 6" Vinyl cove base with white or cream adhesive	None	No	NA	NA	NA	NA	NA
2	204	Jury Room	SUC03 - Sink Undercoating - gray, rough	SUC03-001, 002	No	NA	NA	NA	NA	NA

TABLE B: Room-by-Room Summary of Suspect and Confirmed ACM's

Facility Name: Sioux Falls Federal Building/Courthouse
 Address: 400 South Phillips Avenue
 City, State, ZIP Code: Sioux Falls, South Dakota 57104-6848
 Building Number: SD0021
 Date of Inspection: January 27, 28, and 29, 2014
 Site Inspected By: Tim Grenier

Floor No.	Room No.	Room Description	Homogeneous Material Number and Description	Bulk Sample No.	ACBM	Friable	ACBM Quantity	Units	Hazard Rank ¹	Removal Priority ²
2	204A	Storage	F2.4 12"x12" Beige w/dark beige & white floor tile (ACM) with mastic (ACM)	None	Yes	No	11	SF	1	7
2	204A	Storage	M7.1 Walls, ceilings - Plaster (1895)	None	No	NA	NA	NA	NA	NA
2	204A	Storage	Cove base - Wood	None	No	NA	NA	NA	NA	NA
2	205A	Storage	M7.1 Walls, ceiling - Plaster (1895)	None	No	NA	NA	NA	NA	NA
2	205A	Storage	T3.7 Abandoned heating, hard straight run insulation	None	Yes	No	8	LF	2	6
2	205A	Storage	Floor - Concrete	None	No	NA	NA	NA	NA	NA
2	205B	Storage	M7.1 Walls, ceiling - Plaster (1895)	None	No	NA	NA	NA	NA	NA
2	205B	Storage	Floor, cove base - Wood	None	No	NA	NA	NA	NA	NA
2	206	Court Room	Walls, cove base - Wood	None	No	NA	NA	NA	NA	NA
2	206	Court Room	Floor - Carpet	None	No	NA	NA	NA	NA	NA
2	206	Court Room	M7.1 Walls, ceilings - Plaster (1895)	None	No	NA	NA	NA	NA	NA
2	206	Court Room	F2.4 12"x12" Beige w/dark beige & white floor tile (ACM) with mastic (ACM)	None	Yes	No	1803	SF	1	7
2	206B	Storage	M7.1 Walls, ceilings - Plaster (1895)	None	No	NA	NA	NA	1	7
2	206B	Storage	F2.4 12"x12" Beige w/dark beige & white floor tile (ACM) with mastic (ACM)	None	Yes	No	22	SF	1	7
2	206B	Storage	Cove base - Wood	None	No	NA	NA	NA	1	7

TABLE B: Room-by-Room Summary of Suspect and Confirmed ACBM's

Facility Name: Sioux Falls Federal Building/Courthouse
 Address: 400 South Phillips Avenue
 City, State, ZIP Code: Sioux Falls, South Dakota 57104-6848
 Building Number: SD0021
 Date of Inspection: January 27, 28, and 29, 2014
 Site Inspected By: Tim Grenier

Floor No.	Room No.	Room Description	Homogeneous Material Number and Description	Bulk Sample No.	ACBM	Friable	ACBM Quantity	Units	Hazard Rank ¹	Removal Priority ²
2	206D	Women's Restroom	M7.1 Walls - Plaster (1895)	None	No	NA	NA	NA	NA	NA
2	206D	Women's Restroom	Floor - Terrazzo, marble	None	No	NA	NA	NA	NA	NA
2	206D	Women's Restroom	M5.2 2'x4' Divided (2'x2') small cavity and pinhole	None	No	NA	NA	NA	NA	NA
2	206D	Women's Restroom	Cove base - Marble	None	No	NA	NA	NA	NA	NA
2	206E	Men's Restroom	M5.2 2'x4' Divided (2'x2') small cavity and pinhole	None	No	NA	NA	NA	NA	NA
2	206E	Men's Restroom	M7.1 Walls - Plaster (1895)	None	No	NA	NA	NA	NA	NA
2	206E	Men's Restroom	Cove base - Marble	None	No	NA	NA	NA	NA	NA
2	206E	Men's Restroom	Floor - Terrazzo, marble	None	No	NA	NA	NA	NA	NA
2	207	Men's Restroom	M5.2 2'x4' Divided (2'x2') small cavity and pinhole	None	No	NA	NA	NA	NA	NA
2	207	Men's Restroom	M7.1 Walls - Plaster (1895)	None	No	NA	NA	NA	NA	NA
2	207	Men's Restroom	Floor - Terrazzo, marble	None	No	NA	NA	NA	NA	NA
2	207	Men's Restroom	Walls, cove base - Marble	None	No	NA	NA	NA	NA	NA
2	208	Office	F2.4 12"x12" Beige w/dark beige & white floor tile (ACM) with mastic (ACM)	None	Yes	No	415	SF	I	7

TABLE B: Room-by-Room Summary of Suspect and Confirmed ACM's

Facility Name: Sioux Falls Federal Building/Courthouse
 Address: 400 South Phillips Avenue
 City, State, ZIP Code: Sioux Falls, South Dakota 57104-6848
 Building Number: SD0021
 Date of Inspection: January 27, 28, and 29, 2014
 Site Inspected By: Tim Grenier

Floor No.	Room No.	Room Description	Homogeneous Material Number and Description	Bulk Sample No.	ACBM	Friable	ACBM Quantity	Units	Hazard Rank ¹	Removal Priority ²
2	208	Office	M5.9 2'x4' Less defined large fissure and pinhole	None	No	NA	NA	NA	NA	NA
2	208	Office	Walls - Plaster (1895)	None	No	NA	NA	NA	NA	NA
2	208	Office	Floor - Carpet	None	No	NA	NA	NA	NA	NA
2	208	Office	Cove base - Wood	None	No	NA	NA	NA	NA	NA
2	208A	Closet	M5.9 2'x4' Less defined large fissure and pinhole	None	No	NA	NA	NA	NA	NA
2	208A	Closet	Floor - Carpet	None	No	NA	NA	NA	NA	NA
2	208A	Closet	M7.1 Walls - Plaster (1895)	None	No	NA	NA	NA	NA	NA
2	208A	Closet	Cove base - Wood	None	No	NA	NA	NA	NA	NA
2	208B	Restroom	M5.9 2'x4' Less defined large fissure and pinhole	None	No	NA	NA	NA	NA	NA
2	208B	Restroom	M7.1 Walls - Plaster (1895)	None	No	NA	NA	NA	NA	NA
2	208B	Restroom	Cove base - Wood	None	No	NA	NA	NA	NA	NA
2	208B	Restroom	Floor - Ceramic tile	None	No	NA	NA	NA	NA	NA
2	212	Office	F2.4 12"x12" Beige w/dark beige & white floor tile (ACM) with mastic (ACM)	None	Yes	No	256	SF	I	7
2	212	Office	M5.9 Less defined large fissure and pinhole	None	No	NA	NA	NA	NA	NA
2	212	Office	M7.1 Walls - Plaster (1895)	None	No	NA	NA	NA	NA	NA
2	212	Office	Floor - Carpet	None	No	NA	NA	NA	NA	NA
2	212	Office	Cove base - Wood	None	No	NA	NA	NA	NA	NA
2	212A	Storage	M12.1 4' & 6" Vinyl cove base with white or cream adhesive	None	No	NA	NA	NA	NA	NA
2	212A	Storage	Floor - Carpet	None	No	NA	NA	NA	NA	NA
2	212A	Storage	M7.1 Walls - Plaster (1895)	None	No	NA	NA	NA	NA	NA

TABLE B: Room-by-Room Summary of Suspect and Confirmed ACBM's

Facility Name: Sioux Falls Federal Building/Courthouse
 Address: 400 South Phillips Avenue
 City, State, ZIP Code: Sioux Falls, South Dakota 57104-6848
 Building Number: SD0021
 Date of Inspection: January 27, 28, and 29, 2014
 Site Inspected By: Tim Grenier

Floor No.	Room No.	Room Description	Homogeneous Material Number and Description	Bulk Sample No.	ACBM	Friable	ACBM Quantity	Units	Hazard Rank ¹	Removal Priority ²
2	212A	Storage	F2.4 12"x12" Beige w/dark beige & white floor tile (ACM) with mastic (ACM)	None	Yes	No	25	SF	I	7
2	212A	Storage	M5.9 2'x4' Less defined large fissure and pinhole	None	No	NA	NA	NA	NA	NA
2	212B	Office	F2.4 12"x12" Beige w/dark beige & white floor tile (ACM) with mastic (ACM)	None	Yes	No	190	SF	I	7
2	212B	Office	M5.9 2'x4' Less defined large fissure and pinhole	None	No	NA	NA	NA	NA	NA
2	212B	Office	M7.1 Walls - Plaster (1895)	None	No	NA	NA	NA	NA	NA
2	212B	Office	Floor - Carpet	None	No	NA	NA	NA	NA	NA
2	212B	Office	Cove base - Wood	None	No	NA	NA	NA	NA	NA
2	212C	Office	M5.9 2'x4' Less defined large fissure and pinhole	None	No	NA	NA	NA	NA	NA
2	212C	Office	Floor - Carpet	None	No	NA	NA	NA	NA	NA
2	212C	Office	M7.1 Walls - Plaster (1895)	None	No	NA	NA	NA	NA	NA
2	212C	Office	F2.4 12"x12" Beige w/dark beige & white floor tile (ACM) with mastic (ACM)	None	Yes	No	133	SF	I	7
2	212C	Office	Cove base - Wood	None	No	NA	NA	NA	NA	NA
2	214	Office	F2.4 12"x12" Beige w/dark beige & white floor tile (ACM) with mastic (ACM)	None	Yes	No	566	SF	I	7
2	214	Office	M5.9 2'x4' Less defined large fissure and pinhole	None	No	NA	NA	NA	NA	NA
2	214	Office	M7.1 Walls - Plaster (1895)	None	No	NA	NA	NA	NA	NA
2	214	Office	Cove base - Wood	None	No	NA	NA	NA	NA	NA

TABLE B: Room-by-Room Summary of Suspect and Confirmed ACBM's

Facility Name: Sioux Falls Federal Building/Courthouse
 Address: 400 South Phillips Avenue
 City, State, ZIP Code: Sioux Falls, South Dakota 57104-6848
 Building Number: SD0021
 Date of Inspection: January 27, 28, and 29, 2014
 Site Inspected By: Tim Grenier

Floor No.	Room No.	Room Description	Homogeneous Material Number and Description	Bulk Sample No.	ACBM	Friable	ACBM Quantity	Units	Hazard Rank ¹	Removal Priority ²
2	214	Office	Floor - Carpet	None	No	NA	NA	NA	NA	NA
2	215	Mechanical Room	T2.6 Heating and cooling, fiberglass and plastic sleeve fittings	None	No	NA	NA	NA	NA	NA
2	215	Mechanical Room	M7.1 Walls - Plaster (1895)	None	No	NA	NA	NA	NA	NA
2	215	Mechanical Room	T3.2 Heating and cooling fiberglass straight run insulation	None	No	NA	NA	NA	NA	NA
2	215	Mechanical Room	Floor - Concrete	None	No	NA	NA	NA	NA	NA
2	215	Mechanical Room	T4.3 Vinyl vibration joint cloth	None	No	NA	NA	NA	NA	NA
2	215	Mechanical Room	Ceiling - Metal ceiling panels	None	No	NA	NA	NA	NA	NA
2	215	Mechanical Room	PC01 - Pipe Coating - white on pipe ends	PC01-001, 002	No	NA	NA	NA	NA	NA
2	215	Mechanical Room	PPS01 - Pipe Penetration Sealant - pink	PPS01-001, 002	No	NA	NA	NA	NA	NA
2	215	Mechanical Room	PPS02 - Pipe Penetration Sealant - light brown and painted green	PPS02-001, 002	No	NA	NA	NA	NA	NA
2	216	Lobby	F2.4 12"x12" Beige w/dark beige & white floor tile (ACM) with mastic (ACM)	None	Yes	No	213	SF	I	7
2	216	Lobby	M5.9 2'x4' Less defined large fissure and pinhole	None	No	NA	NA	NA	NA	NA
2	216	Lobby	M7.1 Walls - Plaster (1895)	None	No	NA	NA	NA	NA	NA

TABLE B: Room-by-Room Summary of Suspect and Confirmed ACBM's

Facility Name: Sioux Falls Federal Building/Courthouse
 Address: 400 South Phillips Avenue
 City, State, ZIP Code: Sioux Falls, South Dakota 57104-6848
 Building Number: SD0021
 Date of Inspection: January 27, 28, and 29, 2014
 Site Inspected By: Tim Grenier

Floor No.	Room No.	Room Description	Homogeneous Material Number and Description	Bulk Sample No.	ACBM	Friable	ACBM Quantity	Units	Hazard Rank ¹	Removal Priority ²
2	216	Lobby	Cove base - Wood	None	No	NA	NA	NA	NA	NA
2	216	Lobby	Floor - Carpet	None	No	NA	NA	NA	NA	NA
2	216A	Office	M5.9 2'x4' Less defined large fissure and pinhole	None	No	NA	NA	NA	NA	NA
2	216A	Office	Floor - Carpet, wood	None	No	NA	NA	NA	NA	NA
2	216A	Office	M7.1 Walls - Plaster (1895)	None	No	NA	NA	NA	NA	NA
2	216A	Office	Walls, cove base - Wood	None	No	NA	NA	NA	NA	NA
2	216B	Closet	M7.1 Walls - Plaster (1895)	None	No	NA	NA	NA	NA	NA
2	216B	Closet	Floor, cove base - Wood	None	No	NA	NA	NA	NA	NA
2	216C	Office	M3.2 Walls - Second floor wallboard/taping/compound	None	No	NA	NA	NA	NA	NA
2	216C	Office	F2.4 12"x12" Beige w/dark beige & white floor tile (ACM) with mastic (ACM)	None	Yes	No	425	SF	I	7
2	216C	Office	Cove base - Wood	None	No	NA	NA	NA	NA	NA
2	216C	Office	Floor - Carpet	None	No	NA	NA	NA	NA	NA
2	216C	Office	M5.9 2'x4' Less defined large fissure and pinhole	None	No	NA	NA	NA	NA	NA
2	216C	Office	F5.1 Black Mastic under various types of flooring	None	Yes	No	15	SF	I	7
2	216C	Office	M7.1 Walls - Plaster (1895)	None	No	NA	NA	NA	NA	NA
2	216C	Office	CTA03 - Ceramic Tile Adhesive - under 9"x9" gray tile	None	Assumed	No	15	SF	I	7
2	216D	Computer Room	M3.2 Walls - Second floor wallboard/taping/compound	None	No	NA	NA	NA	NA	NA
2	216D	Computer Room	Cove base - Wood	None	No	NA	NA	NA	NA	NA

TABLE B: Room-by-Room Summary of Suspect and Confirmed ACBM's

Facility Name: Sioux Falls Federal Building/Courthouse
 Address: 400 South Phillips Avenue
 City, State, ZIP Code: Sioux Falls, South Dakota 57104-6848
 Building Number: SD0021
 Date of Inspection: January 27, 28, and 29, 2014
 Site Inspected By: Tim Grenier

Floor No.	Room No.	Room Description	Homogeneous Material Number and Description	Bulk Sample No.	ACBM	Friable	ACBM Quantity	Units	Hazard Rank ¹	Removal Priority ²
2	216D	Computer Room	M7.1 Walls - Plaster (1895)	None	No	NA	NA	NA	NA	NA
2	216D	Computer Room	M5.9 2'x4' Less defined large fissure and pinhole	None	No	NA	NA	NA	NA	NA
2	216D	Computer Room	F1.2 Cream with beige spots vinyl sheet flooring	F1.2 A,B,C	No	NA	NA	NA	NA	NA
2	216E	Storage	M7.1 Walls - Plaster (1895)	None	No	NA	NA	NA	NA	NA
2	216E	Storage	M3.2 Walls - Second floor wallboard/taping/compound	M3.2 A	No	NA	NA	NA	NA	NA
2	216E	Storage	Floor - Carpet	None	No	NA	NA	NA	NA	NA
2	216E	Storage	F2.4 12"x12" Beige w/dark beige & white floor tile (ACM) with mastic (ACM)	None	Yes	No	61	SF	I	7
2	216F	Vault	Floor, walls, ceiling - Concrete	None	No	NA	NA	NA	NA	NA
2	217	Women's Restroom	M7.1 Walls - Plaster (1895)	None	No	NA	NA	NA	NA	NA
2	217	Women's Restroom	Walls - Marble	None	No	NA	NA	NA	NA	NA
2	217	Women's Restroom	Floor - Terrazzo, marble	None	No	NA	NA	NA	NA	NA
2	217	Women's Restroom	M5.2 2'x4' Divided (2'x2') small cavity and pinhole	None	No	NA	NA	NA	NA	NA
2	217A	Elevator Control	M7.1 Walls - Plaster	None	No	NA	NA	NA	NA	NA
2	217A	Elevator Control	Floor, ceiling, cove base - Wood	None	No	NA	NA	NA	NA	NA
2	218	Holding Cells	Floor - Ceramic tile	None	No	NA	NA	NA	NA	NA

TABLE B: Room-by-Room Summary of Suspect and Confirmed ACBM's

Facility Name: Sioux Falls Federal Building/Courthouse
 Address: 400 South Phillips Avenue
 City, State, ZIP Code: Sioux Falls, South Dakota 57104-6848
 Building Number: SD0021
 Date of Inspection: January 27, 28, and 29, 2014
 Site Inspected By: Tim Grenier

Floor No.	Room No.	Room Description	Homogeneous Material Number and Description	Bulk Sample No.	ACBM	Friable	ACBM Quantity	Units	Hazard Rank ¹	Removal Priority ²
2	218	Holding Cells	Cove base - Wood	None	No	NA	NA	NA	NA	NA
2	218	Holding Cells	M7.1 Walls - Plaster (1895)	None	No	NA	NA	NA	NA	NA
2	218	Holding Cells	M5.1 Small fissure and pinhole	None	No	NA	NA	NA	NA	NA
2	218	Holding Cells	M5.4 2'x4' Medium fissure and pinhole	None	No	NA	NA	NA	NA	NA
2	218A	Cell	M7.1 Walls - Plaster (1895)	None	No	NA	NA	NA	NA	NA
2	218A	Cell	Floor, Cove base - Ceramic tile	None	No	NA	NA	NA	NA	NA
2	218A	Cell	Floor, Cove base - Ceramic Tile	None	No	NA	NA	NA	NA	NA
2	218A	Cell	M7.1 Walls - Plaster (1895)	None	No	NA	NA	NA	NA	NA
2	219	Mechanical Room	T8.1 Fiberglass duct insulation	None	No	NA	NA	NA	NA	NA
2	219	Mechanical Room	T3.8 Black foam straight run insulation	None	No	NA	NA	NA	NA	NA
2	219	Mechanical Room	T3.2 Heating and cooling fiberglass straight run insulation	None	No	NA	NA	NA	NA	NA
2	219	Mechanical Room	T2.6 Heating and cooling, fiberglass and plastic sleeve fittings	None	No	NA	NA	NA	NA	NA
2	219	Mechanical Room	T4.3 Vinyl vibration joint cloth	None	No	NA	NA	NA	NA	NA
2	219	Mechanical Room	Floor - Terrazzo, marble, concrete	None	No	NA	NA	NA	NA	NA
2	219	Mechanical Room	M7.1 Walls - Plaster (1895)	None	No	NA	NA	NA	NA	NA

TABLE B: Room-by-Room Summary of Suspect and Confirmed ACBM's

Facility Name: Sioux Falls Federal Building/Courthouse
 Address: 400 South Phillips Avenue
 City, State, ZIP Code: Sioux Falls, South Dakota 57104-6848
 Building Number: SD0021
 Date of Inspection: January 27, 28, and 29, 2014
 Site Inspected By: Tim Grenier

Floor No.	Room No.	Room Description	Homogeneous Material Number and Description	Bulk Sample No.	ACBM	Friable	ACBM Quantity	Units	Hazard Rank ¹	Removal Priority ²
2	219	Mechanical Room	T4.2 Canvas vibration joint cloth	T4.2 A,B,C	No	NA	NA	NA	NA	NA
2	220	Court Room	M5.10 5'x5' Fiberglass	None	No	NA	NA	NA	NA	NA
2	220	Court Room	M7.1 Walls - Plaster (1895)	None	No	NA	NA	NA	NA	NA
2	220	Court Room	Walls, cove base - Wood	None	No	NA	NA	NA	NA	NA
2	220	Court Room	Floor - Carpet, concrete	None	No	NA	NA	NA	NA	NA
2	221	Mechanical Room	M7.1 Walls - Plaster (1895)	None	No	NA	NA	NA	NA	NA
2	221	Mechanical Room	T3.8 Black foam straight run insulation	None	No	NA	NA	NA	NA	NA
2	221	Mechanical Room	T3.2 Heating and cooling fiberglass straight run insulation	None	No	NA	NA	NA	NA	NA
2	221	Mechanical Room	T2.6 Heating and cooling, fiberglass and plastic sleeve fittings	None	No	NA	NA	NA	NA	NA
2	221	Mechanical Room	T4.3 Vinyl vibration joint cloth	None	No	NA	NA	NA	NA	NA
2	221	Mechanical Room	Floor - Concrete	None	No	NA	NA	NA	NA	NA
2	221	Mechanical Room	T8.1 Fiberglass duct insulation	None	No	NA	NA	NA	NA	NA
2	221C	Corridor	M3.2 Walls - Second floor wallboard/taping/compound	None	No	NA	NA	NA	NA	NA
2	221C	Corridor	Floor - Carpet, concrete	None	No	NA	NA	NA	NA	NA
2	221C	Corridor	Cove base - Wood	None	No	NA	NA	NA	NA	NA
2	221C	Corridor	M5.11 2'x2' Rough texture	None	No	NA	NA	NA	NA	NA
2	222A	Closet	Floor - Carpet	None	No	NA	NA	NA	NA	NA

TABLE B: Room-by-Room Summary of Suspect and Confirmed ACBM's

Facility Name: Sioux Falls Federal Building/Courthouse
 Address: 400 South Phillips Avenue
 City, State, ZIP Code: Sioux Falls, South Dakota 57104-6848
 Building Number: SD0021
 Date of Inspection: January 27, 28, and 29, 2014
 Site Inspected By: Tim Grenier

Floor No.	Room No.	Room Description	Homogeneous Material Number and Description	Bulk Sample No.	ACBM	Friable	ACBM Quantity	Units	Hazard Rank ¹	Removal Priority ²
2	222A	Restroom	F2.4 12"x12" Beige w/dark beige & white floor tile (ACM) with mastic (ACM)	None	Yes	No	8	SF	1	7
2	222A	Restroom	M3.2 Walls - Second floor wallboard/taping/compound	None	No	NA	NA	NA	NA	NA
2	222A	Restroom	Floor, Cove base - Ceramic Tile	None	No	NA	NA	NA	NA	NA
2	222B	Storage	M3.2 Walls - Second floor wallboard/taping/compound	None	No	NA	NA	NA	NA	NA
2	222B	Storage	Walls - CMU	None	No	NA	NA	NA	NA	NA
2	222B	Storage	Floor - Carpet, concrete	None	No	NA	NA	NA	NA	NA
2	222D	Conference Room	Cove base - Wood	None	No	NA	NA	NA	NA	NA
2	222D	Conference Room	M5.11 2'x2' Rough texture	None	No	NA	NA	NA	NA	NA
2	222D	Conference Room	M3.2 Walls - Second floor wallboard/taping/compound	None	No	NA	NA	NA	NA	NA
2	222D	Conference Room	Floor - Carpet, wood	None	No	NA	NA	NA	NA	NA
2	223	Witness Room	M7.1 Walls - Plaster (1895)	None	No	NA	NA	NA	NA	NA
2	223	Witness Room	Floor - Carpet, marble	None	No	NA	NA	NA	NA	NA
2	223	Witness Room	M5.11 2'x2' Rough Texture	None	No	NA	NA	NA	NA	NA
2	225	Mechanical Room	T4.1 White vibration joint cloth	T4.1 A,B,C	Yes	No	45	LF	2	6

TABLE B: Room-by-Room Summary of Suspect and Confirmed ACBM's

Facility Name: Sioux Falls Federal Building/Courthouse
 Address: 400 South Phillips Avenue
 City, State, ZIP Code: Sioux Falls, South Dakota 57104-6848
 Building Number: SD0021
 Date of Inspection: January 27, 28, and 29, 2014
 Site Inspected By: Tim Grenier

Floor No.	Room No.	Room Description	Homogeneous Material Number and Description	Bulk Sample No.	ACBM	Friable	ACBM Quantity	Units	Hazard Rank ¹	Removal Priority ²
2	225	Mechanical Room	T2.2 Heating and cooling mudded fittings	None	No	NA	NA	NA	NA	NA
2	225	Mechanical Room	T3.2 Heating and cooling fiberglass straight run insulation	None	No	NA	NA	NA	NA	NA
2	225	Mechanical Room	T2.6 Heating and cooling, fiberglass and plastic sleeve fittings	None	No	NA	NA	NA	NA	NA
2	225	Mechanical Room	Ceiling - Wood deck	None	No	NA	NA	NA	NA	NA
2	225	Mechanical Room	M7.1 Walls - Plaster (1895)	None	No	NA	NA	NA	NA	NA
2	225	Mechanical Room	M8.1 Sealant between air handler units	M8.1 A,B,C	No	NA	NA	NA	NA	NA
2	225	Mechanical Room	Floor - Concrete	None	No	NA	NA	NA	NA	NA
2	225	Mechanical Room	T2.7 Vent fine mudded fittings (Abated)	None	No	NA	NA	NA	NA	NA
2	230B	Witness Room	Floor - Carpet, marble	None	No	NA	NA	NA	NA	NA
2	230B	Witness Room	Cove base - Marble	None	No	NA	NA	NA	NA	NA
2	230B	Witness Room	M5.11 2'x2' Rough texture	M5.11 C	No	NA	NA	NA	NA	NA
2	230B	Witness Room	M7.1 Walls - Plaster (1895)	None	No	NA	NA	NA	NA	NA
2	231	Library/Corridor or	M5.11 2'x2' Rough texture	None	No	NA	NA	NA	NA	NA

TABLE B: Room-by-Room Summary of Suspect and Confirmed ACM's

Facility Name: Sioux Falls Federal Building/Courthouse
 Address: 400 South Phillips Avenue
 City, State, ZIP Code: Sioux Falls, South Dakota 57104-6848
 Building Number: SD0021
 Date of Inspection: January 27, 28, and 29, 2014
 Site Inspected By: Tim Grenier

Floor No.	Room No.	Room Description	Homogeneous Material Number and Description	Bulk Sample No.	ACBM	Friable	ACBM Quantity	Units	Hazard Rank ¹	Removal Priority ²
2	23I	Library/Corridor	M5.5 2'x2' Decorative	None	No	NA	NA	NA	NA	NA
2	23I	Library/Corridor	M7.1 Walls - Plaster (1895)	None	No	NA	NA	NA	NA	NA
2	23I	Library/Corridor	Cove base - Wood	None	No	NA	NA	NA	NA	NA
2	23IH	Vault	Floor, walls, ceiling - Concrete	None	No	NA	NA	NA	NA	NA
2	23II	Storage	F2.4 12"x12" Beige w/dark beige & white floor tile (ACM) with mastic (ACM)	None	Yes	No	25	SF	I	7
2	23II	Storage	M7.1 Walls - Plaster (1895)	None	No	NA	NA	NA	NA	NA
2	23II	Storage	Cove base - Wood	None	No	NA	NA	NA	NA	NA
2	23II	Storage	Floor - Carpet	None	No	NA	NA	NA	NA	NA
2	23IJ	Storage	M7.1 Walls - Plaster (1895)	None	No	NA	NA	NA	NA	NA
2	23IJ	Storage	Cove base - Wood	None	No	NA	NA	NA	NA	NA
2	23IJ	Storage	CT02 - Ceiling Tile - 2'x2' white with rough texture	CT02-001, 002	No	NA	NA	NA	NA	NA
2	23IJ	Storage	F2.4 12"x12" Beige w/dark beige & white floor tile (ACM) with mastic (ACM)	None	Yes	No	364	SF	I	7
2	23IJ	Storage	Floor - Carpet	None	No	NA	NA	NA	NA	NA
2	23IK	Storage	F2.4 12"x12" Beige w/dark beige & white floor tile (ACM) with mastic (ACM)	None	Yes	No	26	SF	I	7
2	23IK	Storage	M7.1 Walls - Plaster (1895)	None	No	NA	NA	NA	NA	NA
2	23IK	Storage	Cove base - Wood	None	No	NA	NA	NA	NA	NA
2	23IK	Storage	Floor - Carpet	None	No	NA	NA	NA	NA	NA

TABLE B: Room-by-Room Summary of Suspect and Confirmed ACBM's

Facility Name: Sioux Falls Federal Building/Courthouse
 Address: 400 South Phillips Avenue
 City, State, ZIP Code: Sioux Falls, South Dakota 57104-6848
 Building Number: SD0021
 Date of Inspection: January 27, 28, and 29, 2014
 Site Inspected By: Tim Grenier

Floor No.	Room No.	Room Description	Homogeneous Material Number and Description	Bulk Sample No.	ACBM	Friable	ACBM Quantity	Units	Hazard Rank ¹	Removal Priority ²
2	231L	Office	M3.2 Walls - Second floor wallboard/taping/compound	None	No	NA	NA	NA	NA	NA
2	231L	Office	CTA04 - Ceramic Tile Adhesive - under tan marbled 12"x12" tile	None	Assumed	No	45	SF	I	7
2	231L	Office	CT02 - Ceiling Tile - 2'x2' white with rough texture	CT02-001, 002	No	NA	NA	NA	NA	NA
2	232	Corridor	M3.2 Walls - Second floor wallboard/taping/compound	M3.2 C	No	NA	NA	NA	NA	NA
2	232	Corridor	Cove base - Wood	None	No	NA	NA	NA	NA	NA
2	232	Corridor	Floor - Carpet	None	No	NA	NA	NA	NA	NA
2	232	Corridor	M5.12 Squiggle fissure and pinhole	None	No	NA	NA	NA	NA	NA
2	232	Corridor	F5.1 Black mastic under various types of flooring	None	Yes	No	93	SF	I	7
2	232	Corridor	M7.1 Walls - Plaster (1895)	None	No	NA	NA	NA	NA	NA
2	232A	Library	M7.1 Walls - Plaster (1895)	None	No	NA	NA	NA	NA	NA
2	232A	Library	M3.2 Walls - Second floor wallboard/taping/compound	None	No	NA	NA	NA	NA	NA
2	232A	Library	Cove base - Wood	None	No	NA	NA	NA	NA	NA
2	232A	Library	Floor - Carpet	None	No	NA	NA	NA	NA	NA
2	232A	Library	F2.4 12"x12" Beige w/dark beige & white floor tile (ACM) with mastic (ACM)	None	Yes	No	199	SF	I	7
2	232B	Break Room	F2.4 12"x12" Beige w/dark beige & white floor tile (ACM) with mastic (ACM)	None	Yes	No	234	SF	I	7
2	232B	Break Room	Cove base - Wood	None	No	NA	NA	NA	NA	NA

TABLE B: Room-by-Room Summary of Suspect and Confirmed ACMB's

Facility Name: Sioux Falls Federal Building/Courthouse
 Address: 400 South Phillips Avenue
 City, State, ZIP Code: Sioux Falls, South Dakota 57104-6848
 Building Number: SD0021
 Date of Inspection: January 27, 28, and 29, 2014
 Site Inspected By: Tim Grenier

Floor No.	Room No.	Room Description	Homogeneous Material Number and Description	Bulk Sample No.	ACBM	Friable	ACBM Quantity	Units	Hazard Rank ¹	Removal Priority ²
2	232B	Break Room	Floor - Carpet	None	No	NA	NA	NA	NA	NA
2	232B	Break Room	M3.2 Walls - Second floor wallboard/taping/compound	M3.2 B	No	NA	NA	NA	NA	NA
2	232B	Break Room	M7.1 Walls - Plaster (1895)	None	No	NA	NA	NA	NA	NA
2	232B	Break Room	CTA03 - Ceramic Tile Adhesive - under 9"x9" gray tile	None	Assumed	No	30	SF	I	7
2	232B	Break Room	SUC03 - Sink Undercoating - gray, rough	SUC03-001, 002	No	NA	NA	NA	NA	NA
2	232B	Break Room	M12.1 4" & 6" Vinyl cove base with white or cream adhesive	None	No	NA	NA	NA	NA	NA
2	232C	Vault	Floor - Carpet, concrete	None	No	NA	NA	NA	NA	NA
2	232C	Vault	Walls, ceiling - Concrete	None	No	NA	NA	NA	NA	NA
2	233	Storage	M7.1 Walls - Plaster (1895)	None	No	NA	NA	NA	NA	NA
2	233	Storage	Floor - Carpet, wood	None	No	NA	NA	NA	NA	NA
2	233	Storage	Cove base - Wood	None	No	NA	NA	NA	NA	NA
2	233	Storage	T.6 Heating and cooling, fiberglass and plastic sleeve fittings	None	No	NA	NA	NA	NA	NA
2	233	Storage	T3.2 Heating and cooling fiberglass straight run insulation	None	No	NA	NA	NA	NA	NA
2	233	Storage	M5.5 2'x2' Decorative	None	No	NA	NA	NA	NA	NA
2	233	Storage	SUC03 - Sink Undercoating - gray, rough	SUC03-001, 002	No	NA	NA	NA	NA	NA
2	233	Storage	PC01 - Pipe Coating - white on pipe ends	PC01-001, 002	No	NA	NA	NA	NA	NA

TABLE B: Room-by-Room Summary of Suspect and Confirmed ACBM's

Facility Name: Sioux Falls Federal Building/Courthouse
 Address: 400 South Phillips Avenue
 City, State, ZIP Code: Sioux Falls, South Dakota 57104-6848
 Building Number: SD0021
 Date of Inspection: January 27, 28, and 29, 2014
 Site Inspected By: Tim Grenier

Floor No.	Room No.	Room Description	Homogeneous Material Number and Description	Bulk Sample No.	ACBM	Friable	ACBM Quantity	Units	Hazard Rank ¹	Removal Priority ²
2	233B	Office	Floor - Carpet, wood	None	No	NA	NA	NA	NA	NA
2	233B	Office	Cove base - Wood	None	No	NA	NA	NA	NA	NA
2	233B	Office	M7.1 Walls - Plaster (1895)	None	No	NA	NA	NA	NA	NA
2	233B	Office	M5.5 2'x2' Decorative	None	No	NA	NA	NA	NA	NA
2	233C	Office	Floor - Carpet	None	No	NA	NA	NA	NA	NA
2	233C	Office	Cove base - Wood	None	No	NA	NA	NA	NA	NA
2	233C	Office	M7.1 Walls - Plaster (1895)	None	No	NA	NA	NA	NA	NA
2	233C	Office	F2.4 12"x12" Beige w/dark beige & white floor tile (ACM) with mastic (ACM)	None	Yes	No	318	SF	I	7
2	233C	Office	M5.5 2'x2' Decorative	M5.5 A,B,C	No	NA	NA	NA	NA	NA
2	233F	Office	CT02 - Ceiling Tile - 2'x2' white with rough texture	CT02-001, 002	No	NA	NA	NA	NA	NA
2	233F	Office	M7.1 Walls - Plaster (1895)	None	No	NA	NA	NA	NA	NA
2	233F	Office	Cove base - Wood	None	No	NA	NA	NA	NA	NA
2	233F	Office	Floor - Carpet	None	No	NA	NA	NA	NA	NA
2	233F	Office	T3.2 Heating and cooling fiberglass straight run insulation	None	No	NA	NA	NA	NA	NA
3	301	Corridor	M5.2 2'x4' Divided (2'x2') small cavity and pinhole	None	No	NA	NA	NA	NA	NA
3	301	Corridor	Floor - Terrazzo, marble	None	No	NA	NA	NA	NA	NA
3	301	Corridor	M7.1 Walls - Plaster (1895)	None	No	NA	NA	NA	NA	NA
3	301	Corridor	Cove base - Marble	None	No	NA	NA	NA	NA	NA
3	302	Corridor/Stair s	F2.1 12"x12" Beige and white spotted floor tile with mastic	F2.1 B	No	NA	NA	NA	NA	NA

TABLE B: Room-by-Room Summary of Suspect and Confirmed ACBM's

Facility Name: Sioux Falls Federal Building/Courthouse
 Address: 400 South Phillips Avenue
 City, State, ZIP Code: Sioux Falls, South Dakota 57104-6848
 Building Number: SD0021
 Date of Inspection: January 27, 28, and 29, 2014
 Site Inspected By: Tim Grenier

Floor No.	Room No.	Room Description	Homogeneous Material Number and Description	Bulk Sample No.	ACBM	Friable	ACBM Quantity	Units	Hazard Rank ¹	Removal Priority ²
3	302	Corridor/Stair s	M5.2 2'x4' Divided (2'x2') small cavity and pinhole	None	No	NA	NA	NA	NA	NA
3	302	Corridor/Stair s	M7.2 Walls - Wall and ceiling plaster - 1912	None	No	NA	NA	NA	NA	NA
3	302	Corridor/Stair s	Floor - Carpet	None	No	NA	NA	NA	NA	NA
3	302	Corridor/Stair s	Cove base - Wood	None	No	NA	NA	NA	NA	NA
3	303	Office	Cove base - Wood	None	No	NA	NA	NA	NA	NA
3	303	Office	Floor - Carpet	None	No	NA	NA	NA	NA	NA
3	303	Office	F2.4 12"x12" Beige w/dark beige & white floor tile (ACM) with mastic (ACM)	None	Yes	No	274	SF	1	7
3	303	Office	M7.2 Walls - Wall and ceiling plaster - 1912	None	No	NA	NA	NA	NA	NA
3	303A	Closet	Floor, cove base - Wood	None	No	NA	NA	NA	NA	NA
3	303A	Closet	M7.2 Walls - Wall and ceiling plaster - 1912	None	No	NA	NA	NA	NA	NA
3	303B	Storage	T3.7 Abandoned heating , hard straight run insulation	None	Yes	Yes	6	LF	2	6
3	303B	Storage	Floor - Carpet, wood	None	No	NA	NA	NA	NA	NA
3	303B	Storage	T3.2 Heating and cooling fiberglass straight run insulation	None	No	NA	NA	NA	NA	NA
3	303B	Storage	M7.2 Walls - Wall and ceiling plaster - 1912	None	No	NA	NA	NA	NA	NA
3	303C	Restroom	Cove base - Marble	None	No	NA	NA	NA	NA	NA
3	303C	Restroom	Floor - Terrazzo, marble	None	No	NA	NA	NA	NA	NA

TABLE B: Room-by-Room Summary of Suspect and Confirmed ACBM's

Facility Name: Sioux Falls Federal Building/Courthouse
 Address: 400 South Phillips Avenue
 City, State, ZIP Code: Sioux Falls, South Dakota 57104-6848
 Building Number: SD0021
 Date of Inspection: January 27, 28, and 29, 2014
 Site Inspected By: Tim Grenier

Floor No.	Room No.	Room Description	Homogeneous Material Number and Description	Bulk Sample No.	ACBM	Friable	ACBM Quantity	Units	Hazard Rank ¹	Removal Priority ²
3	303C	Restroom	M7.2 Walls - Wall and ceiling plaster - 1912	None	No	NA	NA	NA	NA	NA
3	303D	Office	M7.2 Walls - Wall and ceiling plaster	None	No	NA	NA	NA	NA	NA
3	303D	Office	F5.1 Black mastic under various types of flooring	None	Yes	No	192	SF	I	7
3	303D	Office	Floor - Carpet, wood	None	No	NA	NA	NA	NA	NA
3	303D	Office	Cove base - Wood	None	No	NA	NA	NA	NA	NA
3	303D	Office	M7.2 Walls - Wall and ceiling plaster - 1912	None	No	NA	NA	NA	NA	NA
3	303E	Office	Cove base - Wood	None	No	NA	NA	NA	NA	NA
3	303E	Office	Floor - Carpet, wood	None	No	NA	NA	NA	NA	NA
3	303E	Office	F5.1 Black mastic under various types of flooring	None	Yes	No	252	SF	I	7
3	303E	Office	M7.2 Walls - Wall and ceiling plaster - 1912	None	No	NA	NA	NA	NA	NA
3	304	Office	F2.4 12"x12" Beige w/dark beige & white floor tile (ACM) with mastic (ACM)	None	Yes	No	290	SF	I	7
3	304	Office	M5.4 2'x4' Medium fissure and pinhole	None	No	NA	NA	NA	NA	NA
3	304	Office	M7.2 Walls - Wall and ceiling plaster - 1912	None	No	NA	NA	NA	NA	NA
3	304	Office	Floor - Carpet	None	No	NA	NA	NA	NA	NA
3	304	Office	Cove base - Wood	None	No	NA	NA	NA	NA	NA
3	304A	Office	Floor - Carpet	None	No	NA	NA	NA	NA	NA
3	304A	Office	Cove base - Wood	None	No	NA	NA	NA	NA	NA

TABLE B: Room-by-Room Summary of Suspect and Confirmed ACBM's

Facility Name: Sioux Falls Federal Building/Courthouse
 Address: 400 South Phillips Avenue
 City, State, ZIP Code: Sioux Falls, South Dakota 57104-6848
 Building Number: SD0021
 Date of Inspection: January 27, 28, and 29, 2014
 Site Inspected By: Tim Grenier

Floor No.	Room No.	Room Description	Homogeneous Material Number and Description	Bulk Sample No.	ACBM	Friable	ACBM Quantity	Units	Hazard Rank ¹	Removal Priority ²
3	304A	Office	M5.4 2'x4' Medium fissure and pinhole	None	No	NA	NA	NA	NA	NA
3	304A	Office	F2.4 12"x12" Beige w/dark beige & white floor tile (ACM) with mastic (ACM)	None	Yes	No	112	SF	I	7
3	304A	Office	M7.2 Walls - Wall and ceiling plaster - 1912	None	No	NA	NA	NA	NA	NA
3	305	Office	M5.9 2'x4' Less defined large fissure and pinhole	None	No	NA	NA	NA	NA	NA
3	305	Office	Cove base - Wood	None	No	NA	NA	NA	NA	NA
3	305	Office	Floor - Carpet	None	No	NA	NA	NA	NA	NA
3	305	Office	M3.3 Walls - Third floor wallboard/taping/compound	M3.3 C	No	NA	NA	NA	NA	NA
3	305	Office	F2.8 12"x12" Beige w/ peach, brown & white streaks floor tile (ACM) w/mastic (ND)	F2.8C	Yes	No	870	SF	I	7
3	305	Office	M5.4 2'x4' Medium fissure and pinhole	None	No	NA	NA	NA	NA	NA
3	305	Office	M12.1 4" & 6" Vinyl cove base with white or cream adhesive	None	No	NA	NA	NA	NA	NA
3	305	Office	M7.2 Walls - Wall and ceiling plaster - 1912	M7.2 B	No	NA	NA	NA	NA	NA
3	305	Office	F2.7 12"x12" Black floor tile with mastic	None	No	NA	NA	NA	NA	NA
3	306	Men's Restroom	Floor - Terrazzo, marble	None	No	NA	NA	NA	NA	NA

TABLE B: Room-by-Room Summary of Suspect and Confirmed ACBM's

Facility Name: Sioux Falls Federal Building/Courthouse
 Address: 400 South Phillips Avenue
 City, State, ZIP Code: Sioux Falls, South Dakota 57104-6848
 Building Number: SD0021
 Date of Inspection: January 27, 28, and 29, 2014
 Site Inspected By: Tim Grenier

Floor No.	Room No.	Room Description	Homogeneous Material Number and Description	Bulk Sample No.	ACBM	Friable	ACBM Quantity	Units	Hazard Rank ¹	Removal Priority ²
3	306	Men's Restroom	M5.2 2'x4' Divided (2'x2') small cavity and pinhole	None	No	NA	NA	NA	NA	NA
3	306	Men's Restroom	Walls - Marble	None	No	NA	NA	NA	NA	NA
3	306	Men's Restroom	T2.6 Heating and cooling, fiberglass and plastic sleeve fittings	None	No	NA	NA	NA	NA	NA
3	306	Men's Restroom	T3.2 Heating and cooling fiberglass straight run insulation	None	No	NA	NA	NA	NA	NA
3	306	Men's Restroom	M7.2 Walls - Wall and ceiling plaster - 1912	None	No	NA	NA	NA	NA	NA
3	307	Women's Restroom - Lounge Entrance	F2.1 12"x12" Beige with white spotted floor tile and mastic	F2.1 C	No	NA	NA	NA	NA	NA
3	307	Women's Restroom - Lounge Entrance	M5.2 2'x4' Divided (2'x2') small cavity and pinhole	None	No	NA	NA	NA	NA	NA
3	307	Women's Restroom - Lounge Entrance	M7.2 Walls - Wall and ceiling plaster - 1912	None	No	NA	NA	NA	NA	NA
3	307	Women's Restroom - Lounge Entrance	Cove base - Wood	None	No	NA	NA	NA	NA	NA

TABLE B: Room-by-Room Summary of Suspect and Confirmed ACBM's

Facility Name: Sioux Falls Federal Building/Courthouse
 Address: 400 South Phillips Avenue
 City, State, ZIP Code: Sioux Falls, South Dakota 57104-6848
 Building Number: SD0021
 Date of Inspection: January 27, 28, and 29, 2014
 Site Inspected By: Tim Grenier

Floor No.	Room No.	Room Description	Homogeneous Material Number and Description	Bulk Sample No.	ACBM	Friable	ACBM Quantity	Units	Hazard Rank ¹	Removal Priority ²
3	307A	Women's Restroom	Floor - Terrazzo, marble	None	No	NA	NA	NA	NA	NA
3	307A	Women's Restroom	M5.2 2'x4' Divided (2'x2') small cavity and pinhole	None	No	NA	NA	NA	NA	NA
3	307A	Women's Restroom	M7.2 Walls - Wall and ceiling plaster - 1912	None	No	NA	NA	NA	NA	NA
3	307A	Women's Restroom	Walls - Marble	None	No	NA	NA	NA	NA	NA
3	308	Mechanical Room	T3.2 Heating and cooling fiberglass straight run insulation	None	No	NA	NA	NA	NA	NA
3	308	Mechanical Room	T2.2 Heating and cooling mudded fittings	None	No	NA	NA	NA	NA	NA
3	308	Mechanical Room	T1.1 Heating system flange gaskets, assumed and not sampled to insure structural integrity	None	Yes	Yes	18	EA	I	7
3	308	Mechanical Room	T8.1 Fiberglass duct insulation	None	No	NA	NA	NA	NA	NA
3	308	Mechanical Room	T2.6 Heating and cooling, fiberglass and plastic sleeve fittings	None	No	NA	NA	NA	NA	NA
3	308	Mechanical Room	Floor - Concrete	None	No	NA	NA	NA	NA	NA
3	308	Mechanical Room	M8.1 Sealant between air handler units	None	No	NA	NA	NA	NA	NA
3	308	Mechanical Room	M7.2 Walls - Wall and ceiling plaster - 1912	None	No	NA	NA	NA	NA	NA

TABLE B: Room-by-Room Summary of Suspect and Confirmed ACBM's

Facility Name: Sioux Falls Federal Building/Courthouse
 Address: 400 South Phillips Avenue
 City, State, ZIP Code: Sioux Falls, South Dakota 57104-6848
 Building Number: SD0021
 Date of Inspection: January 27, 28, and 29, 2014
 Site Inspected By: Tim Grenier

Floor No.	Room No.	Room Description	Homogeneous Material Number and Description	Bulk Sample No.	ACBM	Friable	ACBM Quantity	Units	Hazard Rank ¹	Removal Priority ²
3	309	Library	Floor - Carpet	None	No	NA	NA	NA	NA	NA
3	309	Library	Cove base - Wood	None	No	NA	NA	NA	NA	NA
3	309	Library	M7.2 Walls - Wall and ceiling plaster - 1912	None	No	NA	NA	NA	NA	NA
3	309	Library	M5.2 2'x4' Divided (2'x2') small cavity and pinhole	None	No	NA	NA	NA	NA	NA
3	309A	Storage	F2.5 12"x12" Blue floor tile (ND), Mastic- Abated	F2.5 A,B,C	No	NA	NA	NA	NA	NA
3	309A	Storage	Cove base - Wood	None	No	NA	NA	NA	NA	NA
3	309A	Storage	M7.2 Walls - Wall and ceiling plaster - 1912	None	No	NA	NA	NA	NA	NA
3	309A	Storage	F5.1 Black mastic under various types of flooring	None	Yes	No	126	SF	I	7
3	309B	Office	Cove base - Wood	None	No	NA	NA	NA	NA	NA
3	309B	Office	M5.12 Squiggle fissure and pinhole M5.2 2'x4' Divided (2'x2') small cavity and pinhole	None	No	NA	NA	NA	NA	NA
3	309B	Office	M7.2 Walls - Wall and ceiling plaster - 1912	None	No	NA	NA	NA	NA	NA
3	309B	Office	Floor - Carpet, wood	None	No	NA	NA	NA	NA	NA
3	309C	Office	Cove base - Wood	None	No	NA	NA	NA	NA	NA
3	309C	Office	Floor - Carpet, wood	None	No	NA	NA	NA	NA	NA
3	309C	Office	M7.2 Walls - Wall and ceiling plaster - 1912	None	No	NA	NA	NA	NA	NA
3	309C	Office	M5.2 2'x4' Divided (2'x2') small cavity and pinhole	None	No	NA	NA	NA	NA	NA

TABLE B: Room-by-Room Summary of Suspect and Confirmed ACBM's

Facility Name: Sioux Falls Federal Building/Courthouse
 Address: 400 South Phillips Avenue
 City, State, ZIP Code: Sioux Falls, South Dakota 57104-6848
 Building Number: SD0021
 Date of Inspection: January 27, 28, and 29, 2014
 Site Inspected By: Tim Grenier

Floor No.	Room No.	Room Description	Homogeneous Material Number and Description	Bulk Sample No.	ACBM	Friable	ACBM Quantity	Units	Hazard Rank ¹	Removal Priority ²
3	309D	Office	M5.2 2'x4' Divided (2'x2') small cavity and pinhole	None	No	NA	NA	NA	NA	NA
3	309D	Office	M7.2 Walls - Wall and ceiling plaster - 1912	None	No	NA	NA	NA	NA	NA
3	309D	Office	Cove base - Wood	None	No	NA	NA	NA	NA	NA
3	309D	Office	Floor - Carpet, wood	None	No	NA	NA	NA	NA	NA
3	310	Library	M5.2 2'x4' Divided (2'x2') small cavity and pinhole	None	No	NA	NA	NA	NA	NA
3	310	Library	Cove base - Wood	None	No	NA	NA	NA	NA	NA
3	310	Library	Floor - Carpet, wood	None	No	NA	NA	NA	NA	NA
3	310	Library	M3.3 Walls - Third floor wallboard/taping/compound	None	No	NA	NA	NA	NA	NA
3	310	Library	M7.2 Walls - Wall and ceiling plaster - 1912	None	No	NA	NA	NA	NA	NA
3	311	Corridor	M3.3 Walls - Third floor wallboard/taping/compound	None	No	NA	NA	NA	NA	NA
3	311	Corridor	Floor - Carpet, wood	None	No	NA	NA	NA	NA	NA
3	311	Corridor	M5.2 2'x4' Divided (2'x2') small cavity and pinhole	None	No	NA	NA	NA	NA	NA
3	311	Corridor	Cove base - Wood	None	No	NA	NA	NA	NA	NA
3	311	Corridor	M5.11 Rough Texture	None	No	NA	NA	NA	NA	NA
3	311	Corridor	M7.2 Walls - Wall and ceiling plaster - 1912	None	No	NA	NA	NA	NA	NA
3	311	Corridor	F1.3 Gray vinyl sheet flooring	F1.3 A,B,C	No	NA	NA	NA	NA	NA
3	311A	Closet	M12.1 4" & 6" Vinyl cove base with white or cream adhesive	None	No	NA	NA	NA	NA	NA

TABLE B: Room-by-Room Summary of Suspect and Confirmed ACBM's

Facility Name: Sioux Falls Federal Building/Courthouse
 Address: 400 South Phillips Avenue
 City, State, ZIP Code: Sioux Falls, South Dakota 57104-6848
 Building Number: SD0021
 Date of Inspection: January 27, 28, and 29, 2014
 Site Inspected By: Tim Grenier

Floor No.	Room No.	Room Description	Homogeneous Material Number and Description	Bulk Sample No.	ACBM	Friable	ACBM Quantity	Units	Hazard Rank ¹	Removal Priority ²
3	311A	Closet	M7.2 Walls - Wall and ceiling plaster - 1912	None	No	NA	NA	NA	NA	NA
3	311A	Closet	Floor - Carpet, wood	None	No	NA	NA	NA	NA	NA
3	311A	Closet	M3.3 Walls - Third floor wallboard/taping/compound	None	No	NA	NA	NA	NA	NA
3	311B	Restroom	Cove base - Wood	None	No	NA	NA	NA	NA	NA
3	311B	Restroom	M3.3 Walls - Third floor wallboard/taping/compound	None	No	NA	NA	NA	NA	NA
3	311B	Restroom	F1.3 Gray vinyl sheet flooring	F1.3 A,B,C	No	NA	NA	NA	NA	NA
3	311B	Restroom	M7.2 Walls - Wall and ceiling plaster - 1912	None	No	NA	NA	NA	NA	NA
3	311C	Office	F1.4 Beige streaked vinyl sheet flooring	F1.4 A,B,C	No	NA	NA	NA	NA	NA
3	311C	Office	Cove base - Wood	None	No	NA	NA	NA	NA	NA
3	311C	Office	Floor - Carpet	None	No	NA	NA	NA	NA	NA
3	311C	Office	M3.3 Walls - Third floor wallboard/taping/compound	None	No	NA	NA	NA	NA	NA
3	311C	Office	M5.2 2'x4' Divided (2'x2') small cavity and pinhole	None	No	NA	NA	NA	NA	NA
3	311C	Office	M7.2 Walls - Wall and ceiling plaster - 1912	None	No	NA	NA	NA	NA	NA
3	311D	Storage	F3.5 6"x6" Light gray marbled floor tile	None	No	NA	NA	NA	NA	NA
3	311D	Storage	Cove base - Wood	None	No	NA	NA	NA	NA	NA
3	311D	Storage	Floor - Carpet	None	No	NA	NA	NA	NA	NA
3	311D	Storage	M3.3 Walls - Third floor wallboard/taping/compound	None	No	NA	NA	NA	NA	NA

TABLE B: Room-by-Room Summary of Suspect and Confirmed ACBM's

Facility Name: Sioux Falls Federal Building/Courthouse
 Address: 400 South Phillips Avenue
 City, State, ZIP Code: Sioux Falls, South Dakota 57104-6848
 Building Number: SD0021
 Date of Inspection: January 27, 28, and 29, 2014
 Site Inspected By: Tim Grenier

Floor No.	Room No.	Room Description	Homogeneous Material Number and Description	Bulk Sample No.	ACBM	Friable	ACBM Quantity	Units	Hazard Rank ¹	Removal Priority ²
3	311D	Storage	M5.2 2'x4' Divided (2'x2') small cavity and pinhole	None	No	NA	NA	NA	NA	NA
3	311E	Judge's Chambers	Floor - Carpet, wood	None	No	NA	NA	NA	NA	NA
3	311E	Judge's Chambers	M3.3 Walls - Third floor wallboard/taping/compound	None	No	NA	NA	NA	NA	NA
3	311E	Judge's Chambers	Cove base - Wood	None	No	NA	NA	NA	NA	NA
3	311E	Judge's Chambers	F5.1 Black mastic under various types of flooring	None	Yes	No	466	SF	I	7
3	311E	Judge's Chambers	M5.10 5'x5' Fiberglass	None	No	NA	NA	NA	NA	NA
3	311E	Judge's Chambers	M7.2 Walls - Wall and ceiling plaster - 1912	None	No	NA	NA	NA	NA	NA
3	311F	Corridor	Cove base - Wood	None	No	NA	NA	NA	NA	NA
3	311F	Corridor	M7.2 Walls - Wall and ceiling plaster - 1912	None	No	NA	NA	NA	NA	NA
3	311F	Corridor	M3.3 Walls - Third floor wallboard/taping/compound	None	No	NA	NA	NA	NA	NA
3	311F	Corridor	Floor - Carpet, wood	None	No	NA	NA	NA	NA	NA
3	311F	Corridor	F5.1 Black mastic under various types of flooring	None	Yes	No	52	SF	I	7
3	311G	Restroom	F2.4 12"x12" Beige w/dark beige & white floor tile (ACM) with mastic (ACM)	None	Yes	No	65	SF	I	7
3	311G	Restroom	Floor - Carpet	None	No	NA	NA	NA	NA	NA
3	311G	Restroom	Cove base - Wood	None	No	NA	NA	NA	NA	NA

TABLE B: Room-by-Room Summary of Suspect and Confirmed ACBM's

Facility Name: Sioux Falls Federal Building/Courthouse
 Address: 400 South Phillips Avenue
 City, State, ZIP Code: Sioux Falls, South Dakota 57104-6848
 Building Number: SD0021
 Date of Inspection: January 27, 28, and 29, 2014
 Site Inspected By: Tim Grenier

Floor No.	Room No.	Room Description	Homogeneous Material Number and Description	Bulk Sample No.	ACBM	Friable	ACBM Quantity	Units	Hazard Rank ¹	Removal Priority ²
3	311G	Restroom	M7.2 Walls - Wall and ceiling plaster - 1912	None	No	NA	NA	NA	NA	NA
3	311G	Restroom	F1.3 Gray vinyl sheet flooring	None	No	NA	NA	NA	NA	NA
3	311H	Library	F5.1 Black mastic under various types of flooring	None	Yes	No	252	SF	I	7
3	311H	Library	Walls, cove base - Wood	None	No	NA	NA	NA	NA	NA
3	311H	Library	Floor - Carpet, wood	None	No	NA	NA	NA	NA	NA
3	311H	Library	M3.3 Walls - Third floor wallboard/taping/compound	None	No	NA	NA	NA	NA	NA
3	311H	Library	M5.10 5'x5' Fiberglass	None	No	NA	NA	NA	NA	NA
3	311H	Library	M7.2 Walls - Wall and ceiling plaster - 1912	None	No	NA	NA	NA	NA	NA
3	311I	Kitchen Area	F1.3 Gray vinyl sheet flooring	F1.4 A,B,C	No	NA	NA	NA	NA	NA
3	311I	Kitchen Area	M12.1 4" & 6" Vinyl cove base with white or cream adhesive	None	No	NA	NA	NA	NA	NA
3	311I	Kitchen Area	M5.11 2'x2' Rough Texture	M5.11 A	No	NA	NA	NA	NA	NA
3	311I	Kitchen Area	M10.1 Stainless steel sink undercoating assumed and not sampled to insure structural integrity	None	Yes	No	I	EA	I	7
3	311I	Kitchen Area	Floor - Carpet, wood	None	No	NA	NA	NA	NA	NA
3	315	Office	M3.3 Walls - Third floor wallboard/taping/compound	None	No	NA	NA	NA	NA	NA
3	315	Office	Floor - Carpet, wood	None	No	NA	NA	NA	NA	NA
3	315	Office	Cove base - Wood	None	No	NA	NA	NA	NA	NA

TABLE B: Room-by-Room Summary of Suspect and Confirmed ACBM's

Facility Name: Sioux Falls Federal Building/Courthouse
 Address: 400 South Phillips Avenue
 City, State, ZIP Code: Sioux Falls, South Dakota 57104-6848
 Building Number: SD0021
 Date of Inspection: January 27, 28, and 29, 2014
 Site Inspected By: Tim Grenier

Floor No.	Room No.	Room Description	Homogeneous Material Number and Description	Bulk Sample No.	ACBM	Friable	ACBM Quantity	Units	Hazard Rank ¹	Removal Priority ²
3	315	Office	M5.11 Rough Texture	None	No	NA	NA	NA	NA	NA
3	315	Office	F5.1 Black mastic under various types of flooring	None	Yes	No	453	SF	I	7
3	315A	Closet	Cove base - Wood	None	No	NA	NA	NA	NA	NA
3	315A	Closet	M7.2 Walls - Wall and ceiling plaster - 1912	None	No	NA	NA	NA	NA	NA
3	315A	Closet	M3.3 Walls - Third floor wallboard/taping/compound	None	No	NA	NA	NA	NA	NA
3	315A	Closet	Floor - Carpet, wood	None	No	NA	NA	NA	NA	NA
3	315B	Copy Room	M12.1 4" & 6" Vinyl cove base with white or cream adhesive	None	No	NA	NA	NA	NA	NA
3	315B	Copy Room	M5.11 2'x2' Rough texture	M5.11 B	No	NA	NA	NA	NA	NA
3	315B	Copy Room	M7.2 Walls - Wall and ceiling plaster - 1912	None	No	NA	NA	NA	NA	NA
3	315B	Copy Room	M3.3 Walls - Third floor wallboard/taping/compound	None	No	NA	NA	NA	NA	NA
3	315B	Copy Room	Floor - Carpet, wood	None	No	NA	NA	NA	NA	NA
3	315C	Corridor	Floor - Carpet, wood	None	No	NA	NA	NA	NA	NA
3	315C	Corridor	M3.3 Walls - Third floor wallboard/taping/compound	None	No	NA	NA	NA	NA	NA
3	315C	Corridor	M7.2 Walls - Wall and ceiling plaster - 1912	None	No	NA	NA	NA	NA	NA
3	315C	Corridor	M5.11 2'x2' Rough Texture	None	No	NA	NA	NA	NA	NA
3	315C	Corridor	M12.1 4" & 6" Vinyl cove base with white or cream adhesive	None	No	NA	NA	NA	NA	NA

TABLE B: Room-by-Room Summary of Suspect and Confirmed ACBM's

Facility Name: Sioux Falls Federal Building/Courthouse
 Address: 400 South Phillips Avenue
 City, State, ZIP Code: Sioux Falls, South Dakota 57104-6848
 Building Number: SD0021
 Date of Inspection: January 27, 28, and 29, 2014
 Site Inspected By: Tim Grenier

Floor No.	Room No.	Room Description	Homogeneous Material Number and Description	Bulk Sample No.	ACBM	Friable	ACBM Quantity	Units	Hazard Rank ¹	Removal Priority ²
3	315D	Storage	M12.1 4" & 6" Vinyl cove base with white or cream adhesive	None	No	NA	NA	NA	NA	NA
3	315D	Storage	M3.3 Walls - Third floor wallboard/taping/compound	None	No	NA	NA	NA	NA	NA
3	315D	Storage	Floor - Carpet, wood	None	No	NA	NA	NA	NA	NA
3	319	Office	Floor - Wood	None	No	NA	NA	NA	NA	NA
3	319	Office	Cove base - Wood	None	No	NA	NA	NA	NA	NA
3	319	Office	M7.2 Walls - Wall and ceiling plaster - 1912	None	No	NA	NA	NA	NA	NA
3	319	Office	M5.4 2'x4' Medium fissure and pinhole	None	No	NA	NA	NA	NA	NA
3	320	Office	Floor - Wood	None	No	NA	NA	NA	NA	NA
3	320	Office	Cove base - Wood	None	No	NA	NA	NA	NA	NA
3	320	Office	M7.2 Walls - Wall and ceiling plaster - 1912	None	No	NA	NA	NA	NA	NA
3	320	Office	M5.4 2'x4' Medium fissure and pinhole	None	No	NA	NA	NA	NA	NA
4	401	Reception	Floor - Wood	None	No	NA	NA	NA	NA	NA
4	401	Reception	Cove base - Wood	None	No	NA	NA	NA	NA	NA
4	401	Reception	M3.4 Walls - Pre-fabricated wallboard, fiberglass	None	No	NA	NA	NA	NA	NA
4	401	Reception	M7.1 Walls Plaster (1895)	None	No	NA	NA	NA	NA	NA
4	401	Reception	M5.9 2'x4' Less defined large fissure and pinhole	None	No	NA	NA	NA	NA	NA
4	401A	Office	Floor - Wood	None	No	NA	NA	NA	NA	NA
4	401A	Office	M3.4 Walls - Pre-fabricated wallboard, fiberglass	None	No	NA	NA	NA	NA	NA

TABLE B: Room-by-Room Summary of Suspect and Confirmed ACBM's

Facility Name: Sioux Falls Federal Building/Courthouse
 Address: 400 South Phillips Avenue
 City, State, ZIP Code: Sioux Falls, South Dakota 57104-6848
 Building Number: SD0021
 Date of Inspection: January 27, 28, and 29, 2014
 Site Inspected By: Tim Grenier

Floor No.	Room No.	Room Description	Homogeneous Material Number and Description	Bulk Sample No.	ACBM	Friable	ACBM Quantity	Units	Hazard Rank ¹	Removal Priority ²
4	401A	Office	M7.1 Walls Plaster (1895)	None	No	NA	NA	NA	NA	NA
4	401A	Office	Cove base - Wood	None	No	NA	NA	NA	NA	NA
4	401A	Office	M7.1 Walls Plaster (1895)	None	No	NA	NA	NA	NA	NA
4	401C	Office	M5.9 2'x4' Less defined large fissure and pinhole	None	No	NA	NA	NA	NA	NA
4	401C	Office	M7.1 Walls Plaster (1895)	None	No	NA	NA	NA	NA	NA
4	401C	Office	M3.4 Walls - Pre-fabricated wallboard, fiberglass	None	No	NA	NA	NA	NA	NA
4	401C	Office	Cove base - Wood	None	No	NA	NA	NA	NA	NA
4	401C	Office	Floor - Wood	None	No	NA	NA	NA	NA	NA
4	402	Stairs	M7.1 Walls Plaster (1895)	None	No	NA	NA	NA	NA	NA
4	402	Stairs	Floor - Wood	None	No	NA	NA	NA	NA	NA
4	403	Attic/Storage	M16.1 Building attic insulation	M16.1 A,B,C	No	NA	NA	NA	NA	NA
4	403	Attic/Storage	T3.4 Vent line straight run insulation	T3.4 A,B,C	No	NA	NA	NA	NA	NA
4	403	Attic/Storage	T3.2 Heating and cooling fiberglass straight run insulation	None	No	NA	NA	NA	NA	NA
4	403	Attic/Storage	T2.7 Vent line mudded fittings	T2.7 A,B,C	Yes	Yes	4	EA	2	6
4	403	Attic/Storage	T2.6 Heating and cooling , fiberglass and plastic sleeve fittings	None	No	NA	NA	NA	NA	NA
4	403	Attic/Storage	T2.2 Heating and cooling mudded fittings	None	No	NA	NA	NA	NA	NA
4	403	Attic/Storage	T4.3 Vinyl vibration joint cloth	None	No	NA	NA	NA	NA	NA

TABLE B: Room-by-Room Summary of Suspect and Confirmed ACBM's

Facility Name: Sioux Falls Federal Building/Courthouse
 Address: 400 South Phillips Avenue
 City, State, ZIP Code: Sioux Falls, South Dakota 57104-6848
 Building Number: SD0021
 Date of Inspection: January 27, 28, and 29, 2014
 Site Inspected By: Tim Grenier

Floor No.	Room No.	Room Description	Homogeneous Material Number and Description	Bulk Sample No.	ACBM	Friable	ACBM Quantity	Units	Hazard Rank ¹	Removal Priority ²
4	403	Attic/Storage	Walls - Brick, concrete	None	No	NA	NA	NA	NA	NA
4	403	Attic/Storage	M7.2 Walls - Walls and ceiling plaster - 1912	M7.2 C,D,E,F	No	NA	NA	NA	NA	NA
4	403	Attic/Storage	Floor, ceiling - Wood	None	No	NA	NA	NA	NA	NA
4	403	Attic/Storage	PC01 - Pipe Coating - white on pipe ends	PC01-001, 002	No	NA	NA	NA	NA	NA
4	404	Attic/Storage	Walls - Brick, concrete	None	No	NA	NA	NA	NA	NA
4	404	Attic/Storage	M7.2 Walls - Walls and ceiling plaster - 1912	M7.2G	No	NA	NA	NA	NA	NA
4	404	Attic/Storage	M16.1 Building attic insulation	None	No	NA	NA	NA	NA	NA
4	404	Attic/Storage	T2.6 Heating and cooling, fiberglass and plastic sleeve fittings	None	No	NA	NA	NA	NA	NA
4	404	Attic/Storage	Floor, ceiling - Wood	None	No	NA	NA	NA	NA	NA
4	404	Attic/Storage	T3.2 Heating and cooling fiberglass straight run insulation	None	No	NA	NA	NA	NA	NA
4	405	Corridor	T2.7 Vent line mudded fittings	None	Yes	Yes	I	EA	2	6
4	405	Corridor	T2.2 Heating and cooling mudded fittings	None	No	NA	NA	NA	NA	NA
4	405	Corridor	Cove base - Wood	None	No	NA	NA	NA	NA	NA
4	405	Corridor	T3.4 Vent line straight run insulation	None	No	NA	NA	NA	NA	NA
4	405	Corridor	M7.1 Walls Plaster (1895)	None	No	NA	NA	NA	NA	NA
4	406	Restroom	Walls - Brick	None	No	NA	NA	NA	NA	NA
4	406	Restroom	Floor, ceiling - Wood	None	No	NA	NA	NA	NA	NA

TABLE B: Room-by-Room Summary of Suspect and Confirmed ACBM's

Facility Name: Sioux Falls Federal Building/Courthouse
 Address: 400 South Phillips Avenue
 City, State, ZIP Code: Sioux Falls, South Dakota 57104-6848
 Building Number: SD0021
 Date of Inspection: January 27, 28, and 29, 2014
 Site Inspected By: Tim Grenier

Floor No.	Room No.	Room Description	Homogeneous Material Number and Description	Bulk Sample No.	ACBM	Friable	ACBM Quantity	Units	Hazard Rank ¹	Removal Priority ²
4	406	Restroom	M16.1 Building attic insulation	None	No	NA	NA	NA	NA	NA
4	407	Attic/Storage	Walls - Brick	None	No	NA	NA	NA	NA	NA
4	407	Attic/Storage	M16.1 Building attic insulation	None	No	NA	NA	NA	NA	NA
4	407	Attic/Storage	Floor, ceiling - Wood	None	No	NA	NA	NA	NA	NA
4	408	Attic/Storage	Floor, ceiling - Wood	None	No	NA	NA	NA	NA	NA
4	408	Attic/Storage	Walls, brick	None	No	NA	NA	NA	NA	NA
4	408	Attic/Storage	M16.1 Building attic insulation	None	No	NA	NA	NA	NA	NA
4	409	Attic/Storage	Floor, ceiling - Wood	None	No	NA	NA	NA	NA	NA
4	409	Attic/Storage	Walls - Brick	None	No	NA	NA	NA	NA	NA
4	409	Attic/Storage	M16.1 Building attic insulation	None	No	NA	NA	NA	NA	NA
4	410	Attic/Storage	Walls - Brick	None	No	NA	NA	NA	NA	NA
4	410	Attic/Storage	Floor, ceiling - Wood	None	No	NA	NA	NA	NA	NA
4	410	Attic/Storage	M16.1 Building attic insulation	None	No	NA	NA	NA	NA	NA
4	411	Penthouse	Walls - Wood, brick	None	No	NA	NA	NA	NA	NA
4	411	Penthouse	Floor, ceiling - Wood	None	No	NA	NA	NA	NA	NA
4	411	Penthouse	M16.1 Building attic insulation	None	No	NA	NA	NA	NA	NA
4	412	Penthouse Elevator	Floor - Concrete	None	No	NA	NA	NA	NA	NA
4	412	Penthouse Elevator	Walls - Brick	None	No	NA	NA	NA	NA	NA
4	412	Penthouse Elevator	M7.1 Walls Plaster (1895)	None	No	NA	NA	NA	NA	NA

TABLE B: Room-by-Room Summary of Suspect and Confirmed ACMB's

Facility Name: Sioux Falls Federal Building/Courthouse
 Address: 400 South Phillips Avenue
 City, State, ZIP Code: Sioux Falls, South Dakota 57104-6848
 Building Number: SD0021
 Date of Inspection: January 27, 28, and 29, 2014
 Site Inspected By: Tim Grenier

Floor No.	Room No.	Room Description	Homogeneous Material Number and Description	Bulk Sample No.	ACBM	Friable	ACBM Quantity	Units	Hazard Rank ¹	Removal Priority ²
5	501	Exterior	Walls - Stone	None	No	NA	NA	NA	NA	NA
6	601	Second Floor Roof - Flat	M1.3 Asphaltic built-up roofing assumed and not sampled to maintain structural integrity	None	Yes	No	3956	SF	I	7
6	602	Second Floor Roof - Pitched	M1.2 Rolled asphaltic roofing, assumed and not sampled to maintain structural integrity	None	Yes	No	160	SF	I	7
6	602	Second Floor Roof - Pitched	M1.1 Slate shingles, nonsuspect	None	No	NA	NA	NA	NA	NA
6	603	Third Floor Roof - Flat	M1.3 Asphalt build-up roofing, assumed and not sampled to maintain structural integrity	None	Yes	No	1363	SF	I	7
6	604	Fourth Floor Roof - Pitched	M1.1 Slate shingles, nonsuspect	None	No	NA	NA	NA	NA	NA
B	B1	Storage	T3.2 Heating and cooling fiberglass straight run insulation	None	No	NA	NA	NA	NA	NA
B	B1	Storage	T2.2 Heating and cooling mudded fittings	None	No	NA	NA	NA	NA	NA
B	B1	Storage	Walls, ceiling - Brick	None	No	NA	NA	NA	NA	NA
B	B1	Storage	Floor - Concrete	None	No	NA	NA	NA	NA	NA
B	B2	Storage	T3.2 Heating and cooling fiberglass straight run insulation	None	No	NA	NA	NA	NA	NA
B	B2	Storage	Walls, ceiling - Brick	None	No	NA	NA	NA	NA	NA

TABLE B: Room-by-Room Summary of Suspect and Confirmed ACBM's

Facility Name: Sioux Falls Federal Building/Courthouse
 Address: 400 South Phillips Avenue
 City, State, ZIP Code: Sioux Falls, South Dakota 57104-6848
 Building Number: SD0021
 Date of Inspection: January 27, 28, and 29, 2014
 Site Inspected By: Tim Grenier

Floor No.	Room No.	Room Description	Homogeneous Material Number and Description	Bulk Sample No.	ACBM	Friable	ACBM Quantity	Units	Hazard Rank ¹	Removal Priority ²
B	B2	Storage	Floor - Concrete	None	No	NA	NA	NA	NA	NA
B	B3	Corridor	Walls, ceiling - Brick	None	No	NA	NA	NA	NA	NA
B	B3	Corridor	Floor - Concrete	None	No	NA	NA	NA	NA	NA
B	B3	Corridor	T3.2 Heating and cooling fiberglass straight run insulation	None	No	NA	NA	NA	NA	NA
B	B3A	Corridor	T2.2 Heating and cooling mudded fittings	None	No	NA	NA	NA	NA	NA
B	B3A	Corridor	Walls, ceiling - Brick	None	No	NA	NA	NA	NA	NA
B	B3A	Corridor	Floor - Concrete	None	No	NA	NA	NA	NA	NA
B	B3A	Corridor	T3.1 Fiberglass straight run insulation, domestic	None	No	NA	NA	NA	NA	NA
B	B3A	Corridor	T3.2 Heating and cooling fiberglass straight run insulation	None	No	NA	NA	NA	NA	NA
B	B3A	Corridor	T2.1 Fiberglass and plastic sleeve fittings, domestic	None	No	NA	NA	NA	NA	NA
B	B3B	Boiler Room	Walls - CMU, brick	None	No	NA	NA	NA	NA	NA
B	B3B	Boiler Room	Floor - Concrete	None	No	NA	NA	NA	NA	NA
B	B3B	Boiler Room	Ceiling - Brick	None	No	NA	NA	NA	NA	NA
B	B3B	Boiler Room	T2.2 Heating and cooling mudded fittings	T2.2 A	No	NA	NA	NA	NA	NA
B	B3B	Boiler Room	T7.1 Boiler flue insulation	T7.1 A,B,C	Yes	Yes	200	SF	I	7
B	B3B	Boiler Room	T6.1 Boiler insulation, fiberglass	None	No	NA	NA	NA	NA	NA

TABLE B: Room-by-Room Summary of Suspect and Confirmed ACBM's

Facility Name: Sioux Falls Federal Building/Courthouse
 Address: 400 South Phillips Avenue
 City, State, ZIP Code: Sioux Falls, South Dakota 57104-6848
 Building Number: SD0021
 Date of Inspection: January 27, 28, and 29, 2014
 Site Inspected By: Tim Grenier

Floor No.	Room No.	Room Description	Homogeneous Material Number and Description	Bulk Sample No.	ACBM	Friable	ACBM Quantity	Units	Hazard Rank ¹	Removal Priority ²
B	B3B	Boiler Room	T1.1 Heating system flame gaskets, assumed and not sampled to insure structural integrity	T1.1	Yes	No	48	EA	1	7
B	B3B	Boiler Room	T3.2 Heating and cooling fiberglass straight run insulation	None	No	NA	NA	NA	NA	NA
B	B3B	Boiler Room	FDM01 - Fire Door Material - fireproofing within fire doors	None	Assumed	Yes	64	SF	1	7
B	B3C	Corridor	T5.1 Hot water conversion tank insulation	T5.1 A,B,C	Yes	Yes	35	SF	1	7
B	B3C	Corridor	T3.2 Heating and cooling fiberglass straight run insulation	None	No	NA	NA	NA	NA	NA
B	B3C	Corridor	T3.1 Fiberglass straight run insulation, domestic	None	No	NA	NA	NA	NA	NA
B	B3C	Corridor	Ceiling - Brick	None	No	NA	NA	NA	NA	NA
B	B3C	Corridor	T2.2 Heating and cooling mudded fittings	T2.2 B,C	No	NA	NA	NA	NA	NA
B	B3C	Corridor	T2.1 Fiberglass and plastic sleeve fittings, domestic	None	No	NA	NA	NA	NA	NA
B	B3C	Corridor	T4.1 White vibration joint cloth	None	Yes	No	15	LF	2	6
B	B3C	Corridor	T7.1 Boiler flue insulation	None	Yes	Yes	380	SF	1	7
B	B3C	Corridor	T3.5 Fireline hard straight run insulation	T3.5 C	Yes	Yes	4	LF	2	6
B	B3C	Corridor	Floor - Concrete	None	No	NA	NA	NA	NA	NA

TABLE B: Room-by-Room Summary of Suspect and Confirmed ACBM's

Facility Name: Sioux Falls Federal Building/Courthouse
 Address: 400 South Phillips Avenue
 City, State, ZIP Code: Sioux Falls, South Dakota 57104-6848
 Building Number: SD0021
 Date of Inspection: January 27, 28, and 29, 2014
 Site Inspected By: Tim Grenier

Floor No.	Room No.	Room Description	Homogeneous Material Number and Description	Bulk Sample No.	ACBM	Friable	ACBM Quantity	Units	Hazard Rank ¹	Removal Priority ²
B	B3C	Corridor	T3.9 Heating and cooling aircell insulation	T3.9 A,B,C	Yes	Yes	100	LF	2	6
B	B3C	Corridor	T2.5 Fireline mudded fittings (Damaged, in front of Room B8 door)	T2.5 B,C	Yes	Yes	3	EA	5	3
B	B3C	Corridor	Walls - CMU, brick	None	No	NA	NA	NA	NA	NA
B	B3C	Corridor	DTS01 - Duct Sealant - gray	DTS01-001, 002	No	NA	NA	NA	NA	NA
B	B4	Storage	T2.1 Fiberglass and plastic sleeve fittings, domestic	None	No	NA	NA	NA	NA	NA
B	B4	Storage	Floor - Concrete	None	No	NA	NA	NA	NA	NA
B	B4	Storage	T2.6 Heating and cooling, fiberglass and plastic sleeve fittings	None	No	NA	NA	NA	NA	NA
B	B4	Storage	Walls, ceiling - Brick	None	No	NA	NA	NA	NA	NA
B	B4	Storage	T3.2 Heating and cooling fiberglass straight run insulation	None	No	NA	NA	NA	NA	NA
B	B4	Storage	T3.1 Fiberglass straight run insulation, domestic	None	No	NA	NA	NA	NA	NA
B	B4	Storage	T2.2 Heating and cooling mudded fittings	None	No	NA	NA	NA	NA	NA
B	B4A	Storage	Floor, ceiling - Concrete	None	No	NA	NA	NA	NA	NA
B	B4A	Storage	Walls - Brick	None	No	NA	NA	NA	NA	NA
B	B5	Corridor	T2.2 Heating and cooling mudded fittings	None	No	NA	NA	NA	NA	NA
B	B5	Corridor	Floor - Concrete	None	No	NA	NA	NA	NA	NA

TABLE B: Room-by-Room Summary of Suspect and Confirmed ACBM's

Facility Name: Sioux Falls Federal Building/Courthouse
 Address: 400 South Phillips Avenue
 City, State, ZIP Code: Sioux Falls, South Dakota 57104-6848
 Building Number: SD0021
 Date of Inspection: January 27, 28, and 29, 2014
 Site Inspected By: Tim Grenier

Floor No.	Room No.	Room Description	Homogeneous Material Number and Description	Bulk Sample No.	ACBM	Friable	ACBM Quantity	Units	Hazard Rank ¹	Removal Priority ²
B	B5	Corridor	T3.5 Fireline hard straight run insulation (Damaged)	None	Yes	Yes	10	LF	5	3
B	B5	Corridor	T3.2 Heating and cooling fiberglass straight run insulation	None	No	NA	NA	NA	NA	NA
B	B5	Corridor	Walls, ceiling - Brick	None	No	NA	NA	NA	NA	NA
B	B5A	Office	T3.6 Fireline fiberglass straight run insulation	None	No	NA	NA	NA	NA	NA
B	B5A	Office	F2.1 12"x12" Beige and white spotted floor tile with mastic	None	No	NA	NA	NA	NA	NA
B	B5A	Office	T2.6 Heating and cooling, fiberglass and plastic sleeve fittings	None	No	NA	NA	NA	NA	NA
B	B5A	Office	Walls, ceiling - Brick	None	No	NA	NA	NA	NA	NA
B	B5A	Office	T2.2 Heating and cooling mudded fittings	None	No	NA	NA	NA	NA	NA
B	B5A	Office	T2.5 Fireline mudded fittings (Damaged)	T2.5 A	Yes	Yes	2	EA	5	3
B	B5A	Office	T3.6 Fireline fiberglass straight run insulation	None	No	NA	NA	NA	NA	NA
B	B5A	Office	T3.2 Heating and cooling fiberglass straight run insulation	None	No	NA	NA	NA	NA	NA
B	B5A	Office	T3.5 Fireline hard straight run insulation (Damaged)	T3.5 A	Yes	Yes	15	LF	5	3
B	B5A	Office	T3.1 Fiberglass straight run insulation, domestic	None	No	NA	NA	NA	NA	NA

TABLE B: Room-by-Room Summary of Suspect and Confirmed ACMB's

Facility Name: Sioux Falls Federal Building/Courthouse
 Address: 400 South Phillips Avenue
 City, State, ZIP Code: Sioux Falls, South Dakota 57104-6848
 Building Number: SD0021
 Date of Inspection: January 27, 28, and 29, 2014
 Site Inspected By: Tim Grenier

Floor No.	Room No.	Room Description	Homogeneous Material Number and Description	Bulk Sample No.	ACBM	Friable	ACBM Quantity	Units	Hazard Rank ¹	Removal Priority ²
B	B5A	Office	T2.1 Fiberglass and plastic sleeve fittings, domestic	None	No	NA	NA	NA	NA	NA
B	B6	Storage	T3.6 Fireline fiberglass straight run insulation	None	No	NA	NA	NA	NA	NA
B	B6	Storage	T3.1 Fiberglass straight run insulation, domestic	None	No	NA	NA	NA	NA	NA
B	B6	Storage	T2.1 Fiberglass and plastic sleeve fittings, domestic	None	No	NA	NA	NA	NA	NA
B	B6	Storage	T2.5 Fireline mudded fittings	None	Yes	Yes	1	EA	2	6
B	B6	Storage	Floor - Concrete	None	No	NA	NA	NA	NA	NA
B	B6	Storage	Walls, ceiling - Brick	None	No	NA	NA	NA	NA	NA
B	B6	Storage	T3.5 Fireline hard straight run insulation	T3.5 B	Yes	Yes	2	LF	2	6
B	B6	Storage	FDM01 - Fire Door Material - fireproofing within fire doors	None	Assumed	Yes	16	SF	1	7
B	B7	Storage	T3.1 Fiberglass straight run insulation, domestic	None	No	NA	NA	NA	NA	NA
B	B7	Storage	Floor - Concrete	None	No	NA	NA	NA	NA	NA
B	B7	Storage	Walls, ceiling - Brick	None	No	NA	NA	NA	NA	NA
B	B7	Storage	T2.1 Fiberglass and plastic sleeve fittings, domestic	None	No	NA	NA	NA	NA	NA
B	B7	Storage	T2.2 Heating and cooling mudded fittings	None	No	NA	NA	NA	NA	NA
B	B7	Storage	T3.2 Heating and cooling fiberglass straight run insulation	None	No	NA	NA	NA	NA	NA

TABLE B: Room-by-Room Summary of Suspect and Confirmed ACBM's

Facility Name: Sioux Falls Federal Building/Courthouse
 Address: 400 South Phillips Avenue
 City, State, ZIP Code: Sioux Falls, South Dakota 57104-6848
 Building Number: SD0021
 Date of Inspection: January 27, 28, and 29, 2014
 Site Inspected By: Tim Grenier

Floor No.	Room No.	Room Description	Homogeneous Material Number and Description	Bulk Sample No.	ACBM	Friable	ACBM Quantity	Units	Hazard Rank ¹	Removal Priority ²
B	B7A	Storage	Walls, ceiling - Brick	None	No	NA	NA	NA	NA	NA
B	B7A	Storage	T3.2 Heating and cooling fiberglass straight run insulation	None	No	NA	NA	NA	NA	NA
B	B7A	Storage	Floor - Concrete	None	No	NA	NA	NA	NA	NA
B	B8	GSA Shop	T3.1 Fiberglass straight run insulation, domestic	None	No	NA	NA	NA	NA	NA
B	B8	GSA Shop	M3.5 Walls - Basement wallboard/taping joint compound	M3.5 B	No	NA	NA	NA	NA	NA
B	B8	GSA Shop	Floor, ceiling - Concrete	None	No	NA	NA	NA	NA	NA
B	B8	GSA Shop	Walls, brick	None	No	NA	NA	NA	NA	NA
B	B8	GSA Shop	T2.2 Heating and cooling mudded fittings	None	No	NA	NA	NA	NA	NA
B	B8	GSA Shop	T3.2 Heating and cooling fiberglass straight run insulation	None	No	NA	NA	NA	NA	NA
B	B8	GSA Shop	T2.1 Fiberglass and plastic sleeve fittings, domestic	None	No	NA	NA	NA	NA	NA
B	B8A	Shop Storage	T2.2 Heating and cooling mudded fittings	None	No	NA	NA	NA	NA	NA
B	B8A	Shop Storage	Floor, ceiling - Concrete	None	No	NA	NA	NA	NA	NA
B	B8A	Shop Storage	Walls - Brick	None	No	NA	NA	NA	NA	NA
B	B8A	Shop Storage	T2.1 Fiberglass and plastic sleeve fittings, domestic	None	No	NA	NA	NA	NA	NA
B	B8A	Shop Storage	T2.6 Heating and cooling, fiberglass and plastic sleeve fittings	None	No	NA	NA	NA	NA	NA

TABLE B: Room-by-Room Summary of Suspect and Confirmed ACBM's

Facility Name: Sioux Falls Federal Building/Courthouse
 Address: 400 South Phillips Avenue
 City, State, ZIP Code: Sioux Falls, South Dakota 57104-6848
 Building Number: SD0021
 Date of Inspection: January 27, 28, and 29, 2014
 Site Inspected By: Tim Grenier

Floor No.	Room No.	Room Description	Homogeneous Material Number and Description	Bulk Sample No.	ACBM	Friable	ACBM Quantity	Units	Hazard Rank ¹	Removal Priority ²
B	B8A	Shop Storage	T3.2 Heating and cooling fiberglass straight run insulation	None	No	NA	NA	NA	NA	NA
B	B8A	Shop Storage	T3.1 Fiberglass straight run insulation, domestic	None	No	NA	NA	NA	NA	NA
B	B8A	Shop Storage	PPS01 - Pipe Penetration Sealant - pink	PPS01-001, 002	No	NA	NA	NA	NA	NA
B	B8B	Emergency Generator Room	T2.2 Heating and cooling mudded fittings	None	No	NA	NA	NA	NA	NA
B	B8B	Emergency Generator Room	T3.1 Fiberglass straight run insulation, domestic	None	No	NA	NA	NA	NA	NA
B	B8B	Emergency Generator Room	T2.4 Emergency general exhaust flue fitting	T2.4 A,B,C	No	NA	NA	NA	NA	NA
B	B8B	Emergency Generator Room	T2.1 Fiberglass and plastic sleeve fittings, domestic	None	No	NA	NA	NA	NA	NA
B	B8B	Emergency Generator Room	T7.2 Emergency general exhaust flue insulation-fiberglass	T7.2 A,B,C	No	NA	NA	NA	NA	NA
B	B8B	Emergency Generator Room	Walls - Brick	None	No	NA	NA	NA	NA	NA
B	B8B	Emergency Generator Room	Floor, ceiling - Concrete	None	No	NA	NA	NA	NA	NA

TABLE B: Room-by-Room Summary of Suspect and Confirmed ACBM's

Facility Name: Sioux Falls Federal Building/Courthouse
 Address: 400 South Phillips Avenue
 City, State, ZIP Code: Sioux Falls, South Dakota 57104-6848
 Building Number: SD0021
 Date of Inspection: January 27, 28, and 29, 2014
 Site Inspected By: Tim Grenier

Floor No.	Room No.	Room Description	Homogeneous Material Number and Description	Bulk Sample No.	ACBM	Friable	ACBM Quantity	Units	Hazard Rank ¹	Removal Priority ²
B	B8B	Emergency Generator Room	M3.5 Walls - Basement wallboard/taping joint compound	None	No	NA	NA	NA	NA	NA
B	B8B	Emergency Generator Room	T3.2 Heating and cooling fiberglass straight run insulation	None	No	NA	NA	NA	NA	NA
B	B10	Mechanical Room	T3.2 Heating and cooling fiberglass straight run insulation	None	No	NA	NA	NA	NA	NA
B	B10	Mechanical Room	T2.2 Heating and cooling mudded fittings	None	No	NA	NA	NA	NA	NA
B	B10	Mechanical Room	Floor, ceiling - Concrete	None	No	NA	NA	NA	NA	NA
B	B10	Mechanical Room	Walls - CMU, brick	None	No	NA	NA	NA	NA	NA
B	B11	Chiller Room	T3.2 Heating and cooling fiberglass straight run insulation	None	No	NA	NA	NA	NA	NA
B	B11	Chiller Room	Floor, ceiling - Concrete	None	No	NA	NA	NA	NA	NA
B	B11	Chiller Room	Walls - CMU, brick	None	No	NA	NA	NA	NA	NA
B	B11	Chiller Room	T2.6 Heating and cooling, fiberglass and plastic sleeve fittings	None	No	NA	NA	NA	NA	NA
B	B11	Chiller Room	FDM01 - Fire Door Material - fireproofing within fire doors	None	Assumed	Yes	32	SF	I	7
B	B11A	Electric Room	Walls - CMU, brick	None	No	NA	NA	NA	NA	NA
B	B11A	Electric Room	Floor, ceiling - Concrete	None	No	NA	NA	NA	NA	NA

TABLE B: Room-by-Room Summary of Suspect and Confirmed ACBM's

Facility Name: Sioux Falls Federal Building/Courthouse
 Address: 400 South Phillips Avenue
 City, State, ZIP Code: Sioux Falls, South Dakota 57104-6848
 Building Number: SD0021
 Date of Inspection: January 27, 28, and 29, 2014
 Site Inspected By: Tim Grenier

Floor No.	Room No.	Room Description	Homogeneous Material Number and Description	Bulk Sample No.	ACBM	Friable	ACBM Quantity	Units	Hazard Rank ¹	Removal Priority ²
B	B12	Storage	T3.2 Heating and cooling fiberglass straight run insulation	None	No	NA	NA	NA	NA	NA
B	B12	Storage	T3.1 Fiberglass straight run insulation domestic	None	No	NA	NA	NA	NA	NA
B	B12	Storage	T2.6 Heating and cooling, fiberglass and plastic sleeve fittings	None	No	NA	NA	NA	NA	NA
B	B12	Storage	T2.1 Fiberglass and plastic sleeve fittings, domestic	None	No	NA	NA	NA	NA	NA
B	B12	Storage	Walls - Brick	None	No	NA	NA	NA	NA	NA
B	B12	Storage	Floor, ceiling - Concrete	None	No	NA	NA	NA	NA	NA
B	B13	Men's Restroom	M7.1 Walls Plaster (1895)	None	No	NA	NA	NA	NA	NA
B	B13	Men's Restroom	T2.2 Heating and cooling mudded fittings	None	No	NA	NA	NA	NA	NA
B	B13	Men's Restroom	Walls - Marble	None	No	NA	NA	NA	NA	NA
B	B13	Men's Restroom	Floor - Terrazzo, marble	None	No	NA	NA	NA	NA	NA
B	B13	Men's Restroom	M5.2 2'x4' Divided (2'x2') small cavity and pinhole	None	No	NA	NA	NA	NA	NA
B	B13	Men's Restroom	T3.2 Heating and cooling fiberglass straight run insulation	None	No	NA	NA	NA	NA	NA
B	B14	Vacant	T3.2 Heating and cooling fiberglass straight run insulation	None	No	NA	NA	NA	NA	NA

TABLE B: Room-by-Room Summary of Suspect and Confirmed ACBM's

Facility Name: Sioux Falls Federal Building/Courthouse
 Address: 400 South Phillips Avenue
 City, State, ZIP Code: Sioux Falls, South Dakota 57104-6848
 Building Number: SD0021
 Date of Inspection: January 27, 28, and 29, 2014
 Site Inspected By: Tim Grenier

Floor No.	Room No.	Room Description	Homogeneous Material Number and Description	Bulk Sample No.	ACBM	Friable	ACBM Quantity	Units	Hazard Rank ¹	Removal Priority ²
B	B14	Vacant	T2.6 Heating and cooling, fiberglass and plastic sleeve fittings	None	No	NA	NA	NA	NA	NA
B	B14	Vacant	Floor - Carpet	None	No	NA	NA	NA	NA	NA
B	B14	Vacant	Cove base - Wood	None	No	NA	NA	NA	NA	NA
B	B14	Vacant	M7.1 Walls Plaster (1895)	M7.1 A	No	NA	NA	NA	NA	NA
B	B14	Vacant	M5.3 2'x4' Dense medium fissure and pinhole	M5.3 A	No	NA	NA	NA	NA	NA
B	B14	Vacant	M5.1 2'x4' Small fissure and pinhole	None	No	NA	NA	NA	NA	NA
B	B14	Vacant	F2.1 12"x12" Beige and white spotted floor tile with mastic	F2.1 A	No	NA	NA	NA	NA	NA
B	B15	Storage	T3.2 Heating and cooling fiberglass straight run insulation	None	No	NA	NA	NA	NA	NA
B	B15	Storage	M7.1 Walls Plaster (1895)	None						
B	B15B	Closet	M7.1 Walls Plaster (1895)	None	No	NA	NA	NA	NA	NA
B	B15B	Closet	M5.3 2'x4' Dense medium fissure and pinhole	None	No	NA	NA	NA	NA	NA
B	B15B	Closet	Floor - Carpet	None	No	NA	NA	NA	NA	NA
B	B15B	Closet	Cove base - Wood	None	No	NA	NA	NA	NA	NA
B	B15B	Closet	F3.2 Red with brown and tan streaks (ACM) with mastic (ND)	None	Yes	No	19	SF	I	7
B	B16	Corridor	CTA01 - Ceramic Tile Adhesive - under 5"x5" tan tile	None	Assumed	No	75	SF	I	7

TABLE B: Room-by-Room Summary of Suspect and Confirmed ACBM's

Facility Name: Sioux Falls Federal Building/Courthouse
 Address: 400 South Phillips Avenue
 City, State, ZIP Code: Sioux Falls, South Dakota 57104-6848
 Building Number: SD0021
 Date of Inspection: January 27, 28, and 29, 2014
 Site Inspected By: Tim Grenier

Floor No.	Room No.	Room Description	Homogeneous Material Number and Description	Bulk Sample No.	ACBM	Friable	ACBM Quantity	Units	Hazard Rank ¹	Removal Priority ²
B	B16	Corridor	CTA02 - Ceramic Tile Adhesive - under 6"x12" white tile	None	Assumed	No	320	SF	I	7
B	B17A	Processing Room	T3.2 Heating and cooling fiberglass straight run insulation	None	No	NA	NA	NA	NA	NA
B	B17A	Processing Room	T2.6 Heating and cooling, fiberglass and plastic sleeve fittings	None	No	NA	NA	NA	NA	NA
B	B17A	Processing Room	CTA01 - Ceramic Tile Adhesive - under 5"x5" tan tile	None	Assumed	No	80	SF	I	7
B	B17A	Processing Room	CTA02 - Ceramic Tile Adhesive - under 6"x12" white tile	None	Assumed	No	288	SF	I	7
B	B17B	Interview Room	CTA01 - Ceramic Tile Adhesive - under 5"x5" tan tile	None	Assumed	No	40	SF	I	7
B	B17B	Interview Room	CTA02 - Ceramic Tile Adhesive - under 6"x12" white tile	None	Assumed	No	208	SF	I	7
B	B17C	Cell	F2.1 12:x12" Beige with white spotted floor tile with mastic	None	No	NA	NA	NA	NA	NA
B	B17C	Cell	M5.3 2'x4' Dense medium fissure and pinhole	None	No	NA	NA	NA	NA	NA
B	B17C	Cell	M7.1 Walls Plaster (1895)	None	No	NA	NA	NA	NA	NA
B	B17C	Cell	Cove base - Wood	None	No	NA	NA	NA	NA	NA

TABLE B: Room-by-Room Summary of Suspect and Confirmed ACBM's

Facility Name: Sioux Falls Federal Building/Courthouse
 Address: 400 South Phillips Avenue
 City, State, ZIP Code: Sioux Falls, South Dakota 57104-6848
 Building Number: SD0021
 Date of Inspection: January 27, 28, and 29, 2014
 Site Inspected By: Tim Grenier

Floor No.	Room No.	Room Description	Homogeneous Material Number and Description	Bulk Sample No.	ACBM	Friable	ACBM Quantity	Units	Hazard Rank ¹	Removal Priority ²
B	B17C	Cell	Floor - Carpet	None	No	NA	NA	NA	NA	NA
B	B17C	Cell	T2.6 Heating and cooling, fiberglass and plastic sleeve fittings	None	No	NA	NA	NA	NA	NA
B	B17C	Cell	T3.2 Heating and cooling fiberglass straight run insulation	None	No	NA	NA	NA	NA	NA
B	B17C	Cell	CTA01 - Ceramic Tile Adhesive - under 5"x5" tan tile	None	Assumed	No	80	SF	I	7
B	B17C	Cell	CTA02 - Ceramic Tile Adhesive - under 6"x12" white tile	None	Assumed	No	288	SF	I	7
B	B17D	Corridor	M5.3 2'x4' Dense medium fissure and pinhole	None	No	NA	NA	NA	NA	NA
B	B17D	Corridor	M7.1 Walls Plaster (1895)	None	No	NA	NA	NA	NA	NA
B	B17D	Corridor	Cove base - Wood	None	No	NA	NA	NA	NA	NA
B	B17D	Corridor	Floor - Carpet	None	No	NA	NA	NA	NA	NA
B	B17D	Corridor	F2.4 12"x12" Beige w/dark beige & white floor tile (ACM) with mastic (ACM)	None	Yes	No	309	SF	I	7
B	B17D	Corridor	T3.2 Heating and cooling fiberglass straight run insulation	None	No	NA	NA	NA	NA	NA
B	B17D	Corridor	T2.6 Heating and cooling, fiberglass and plastic sleeve fittings	None	No	NA	NA	NA	NA	NA

TABLE B: Room-by-Room Summary of Suspect and Confirmed ACBM's

Facility Name: Sioux Falls Federal Building/Courthouse
 Address: 400 South Phillips Avenue
 City, State, ZIP Code: Sioux Falls, South Dakota 57104-6848
 Building Number: SD0021
 Date of Inspection: January 27, 28, and 29, 2014
 Site Inspected By: Tim Grenier

Floor No.	Room No.	Room Description	Homogeneous Material Number and Description	Bulk Sample No.	ACBM	Friable	ACBM Quantity	Units	Hazard Rank ¹	Removal Priority ²
B	B17D	Corridor	CTA01 - Ceramic Tile Adhesive - under 5"x5" tan tile	None	Assumed	No	75	SF	I	7
B	B17D	Corridor	CTA02 - Ceramic Tile Adhesive - under 6"x12" white tile	None	Assumed	No	320	SF	I	7
B	B18	Office	T2.6 Heating and cooling, fiberglass and plastic sleeve fittings	None	No	NA	NA	NA	NA	NA
B	B18	Office	F2.4 12"x12" Beige w/dark beige & white floor tile (ACM) with mastic (ACM)	None	Yes	No	285	SF	I	7
B	B18	Office	M5.3 2'x4' Dense medium fissure and pinhole	None	No	NA	NA	NA	NA	NA
B	B18	Office	M7.1 Walls Plaster (1895)	None	No	NA	NA	NA	NA	NA
B	B18	Office	Cove base - Wood	None	No	NA	NA	NA	NA	NA
B	B18	Office	T3.2 Heating and cooling fiberglass straight run insulation	None	No	NA	NA	NA	NA	NA
B	B18	Office	M3.5 Walls - Basement wallboard/taping joint compound	M3.5 C	No	NA	NA	NA	NA	NA
B	B18	Office	Floor - Carpet	None	No	NA	NA	NA	NA	NA
B	B18	Office	CT01 - Ceiling Tile - 2'x2' white with dots and small fissures	CT01-001, 002	No	NA	NA	NA	NA	NA
B	B18A	Storage	Floor - Carpet	None	No	NA	NA	NA	NA	NA

TABLE B: Room-by-Room Summary of Suspect and Confirmed ACBM's

Facility Name: Sioux Falls Federal Building/Courthouse
 Address: 400 South Phillips Avenue
 City, State, ZIP Code: Sioux Falls, South Dakota 57104-6848
 Building Number: SD0021
 Date of Inspection: January 27, 28, and 29, 2014
 Site Inspected By: Tim Grenier

Floor No.	Room No.	Room Description	Homogeneous Material Number and Description	Bulk Sample No.	ACBM	Friable	ACBM Quantity	Units	Hazard Rank ¹	Removal Priority ²
B	B18A	Storage	F2.4 12"x12" Beige w/dark beige & white floor tile (ACM) with mastic (ACM)	None	Yes	No	37	SF	I	7
B	B18A	Storage	M5.3 2'x4' Dense medium fissure and pinhole	None	No	NA	NA	NA	NA	NA
B	B18A	Storage	M7.1 Walls Plaster (1895)	None	No	NA	NA	NA	NA	NA
B	B18A	Storage	M3.5 Walls - Basement wallboard/taping joint compound	None	No	NA	NA	NA	NA	NA
B	B18A	Storage	Cove base - Wood	None	No	NA	NA	NA	NA	NA
B	B18A	Storage	CTA01 - Ceramic Tile Adhesive - under 5"x5" tan tile	None	Assumed	No	30	SF	I	7
B	B18A	Storage	CTA02 - Ceramic Tile Adhesive - under 6"x12" white tile	None	Assumed	No	176	SF	I	7
B	B19	Office	T3.2 Heating and cooling fiberglass straight run insulation	None	No	NA	NA	NA	NA	NA
B	B19	Office	T2.6 Heating and cooling, fiberglass and plastic sleeve fittings	None	No	NA	NA	NA	NA	NA
B	B19	Office	Floor - Carpet	None	No	NA	NA	NA	NA	NA
B	B19	Office	Cove base - Wood	None	No	NA	NA	NA	NA	NA
B	B19	Office	M7.1 Walls Plaster (1895)	None	No	NA	NA	NA	NA	NA
B	B19	Office	M5.3 2'x4' Dense medium fissure and pinhole	M5.3 B	No	NA	NA	NA	NA	NA
B	B19A	Storage	Ceiling - Concrete	None	No	NA	NA	NA	NA	NA

TABLE B: Room-by-Room Summary of Suspect and Confirmed ACBM's

Facility Name: Sioux Falls Federal Building/Courthouse
 Address: 400 South Phillips Avenue
 City, State, ZIP Code: Sioux Falls, South Dakota 57104-6848
 Building Number: SD0021
 Date of Inspection: January 27, 28, and 29, 2014
 Site Inspected By: Tim Grenier

Floor No.	Room No.	Room Description	Homogeneous Material Number and Description	Bulk Sample No.	ACBM	Friable	ACBM Quantity	Units	Hazard Rank ¹	Removal Priority ²
B	B19A	Storage	M7.1 Walls Plaster (1895)	None	No	NA	NA	NA	NA	NA
B	B19A	Storage	Cove base - Wood	None	No	NA	NA	NA	NA	NA
B	B19B	Refreshment Room	Floor - Carpet, wood	None	No	NA	NA	NA	NA	NA
B	B19B	Refreshment Room	M7.1 Walls Plaster (1895)	M7.1 B	No	NA	NA	NA	NA	NA
B	B19B	Refreshment Room	Cove base - Wood	None	No	NA	NA	NA	NA	NA
B	B19B	Refreshment Room	CT01 - Ceiling Tile - 2'x2' white with dots and small fissures	CT01-001, 002	No	NA	NA	NA	NA	NA
B	B19B	Refreshment Room	M10.1 Stainless steel sink undercoating assumed and not sampled to insure structural integrity	None	Yes	No	I	EA	I	7
B	B19C	Corridor	T3.2 Heating and cooling fiberglass straight run insulation	None	No	NA	NA	NA	NA	NA
B	B19C	Corridor	T2.6 Heating and cooling, fiberglass and plastic sleeve fittings	None	No	NA	NA	NA	NA	NA
B	B19C	Corridor	CTA01 - Ceramic Tile Adhesive - under 5"x5" tan tile	None	Assumed	No	80	SF	I	7
B	B19C	Corridor	CTA02 - Ceramic Tile Adhesive - under 6"x12" white tile	None	Assumed	No	288	SF	I	7

TABLE B: Room-by-Room Summary of Suspect and Confirmed ACBM's

Facility Name: Sioux Falls Federal Building/Courthouse
 Address: 400 South Phillips Avenue
 City, State, ZIP Code: Sioux Falls, South Dakota 57104-6848
 Building Number: SD0021
 Date of Inspection: January 27, 28, and 29, 2014
 Site Inspected By: Tim Grenier

Floor No.	Room No.	Room Description	Homogeneous Material Number and Description	Bulk Sample No.	ACBM	Friable	ACBM Quantity	Units	Hazard Rank ¹	Removal Priority ²
B	B20	Corridor	M5.2 2'x4' Divided (2'x2') small cavity and pinhole	M5.2 A	No	NA	NA	NA	NA	NA
B	B20	Corridor	Floor - Terrazzo, marble	None	No	NA	NA	NA	NA	NA
B	B20	Corridor	Cove base - Marble	None	No	NA	NA	NA	NA	NA
B	B20	Corridor	M7.1 Walls Plaster (1895)	None	No	NA	NA	NA	NA	NA
B	B20A	Restroom	Walls, CMU	None	No	NA	NA	NA	NA	NA
B	B20A	Restroom	M5.2 2'x4' Divided (2'x2') small cavity and pinhole	M5.2 B	No	NA	NA	NA	NA	NA
B	B20A	Restroom	Floor, Cove base - Ceramic Tile	None	No	NA	NA	NA	NA	NA
B	B20B	Storage	Walls - CMU, brick	None	No	NA	NA	NA	NA	NA
B	B20B	Storage	T2.2 Heating and cooling mudded fittings	None	No	NA	NA	NA	NA	NA
B	B20B	Storage	T3.2 Heating and cooling fiberglass straight run insulation	None	No	NA	NA	NA	NA	NA
B	B20B	Storage	Floor, ceiling - Concrete	None	No	NA	NA	NA	NA	NA
B	B20C	Stairs	Floor - Concrete	None	No	NA	NA	NA	NA	NA
B	B20C	Stairs	Walls - CMU, brick, stone	None	No	NA	NA	NA	NA	NA
B	B20C	Stairs	Ceiling - Wood	None	No	NA	NA	NA	NA	NA
B	B21	Vacant	Floor - Concrete	None	No	NA	NA	NA	NA	NA
B	B21	Vacant	M7.1 Walls Plaster (1895)	M7.1 E	No	NA	NA	NA	NA	NA
B	B21	Vacant	M3.5 Walls - Basement wallboard/taping joint compound	None	No	NA	NA	NA	NA	NA
B	B21	Vacant	CT01 - Ceiling Tile - 2'x2' white with dots and small fissures	CT01-001, 002	No	NA	NA	NA	NA	NA

TABLE B: Room-by-Room Summary of Suspect and Confirmed ACBM's

Facility Name: Sioux Falls Federal Building/Courthouse
 Address: 400 South Phillips Avenue
 City, State, ZIP Code: Sioux Falls, South Dakota 57104-6848
 Building Number: SD0021
 Date of Inspection: January 27, 28, and 29, 2014
 Site Inspected By: Tim Grenier

Floor No.	Room No.	Room Description	Homogeneous Material Number and Description	Bulk Sample No.	ACBM	Friable	ACBM Quantity	Units	Hazard Rank ¹	Removal Priority ²
B	B22	Office	M7.1 Walls Plaster (1895)	M7.1 D	No	NA	NA	NA	NA	NA
B	B22	Office	T2.6 Heating and cooling, fiberglass and plastic sleeve fittings	None	No	NA	NA	NA	NA	NA
B	B22	Office	T2.1 Fiberglass and plastic sleeve fittings, domestic	None	No	NA	NA	NA	NA	NA
B	B22	Office	T2.2 Heating and cooling mudded fittings	None	No	NA	NA	NA	NA	NA
B	B22	Office	T3.2 Heating and cooling fiberglass straight run insulation	None	No	NA	NA	NA	NA	NA
B	B22	Office	T3.1 Fiberglass straight run insulation, domestic	None	No	NA	NA	NA	NA	NA
B	B22	Office	Floor, cove base - Wood	None	No	NA	NA	NA	NA	NA
B	B22	Office	CT01 - Ceiling Tile - 2'x2' white with dots and small fissures	CT01-001, 002	No	NA	NA	NA	NA	NA
B	B23	Office	M3.5 Walls - Basement wallboard/taping joint compound	None	No	NA	NA	NA	NA	NA
B	B23	Office	T3.2 Heating and cooling fiberglass straight run insulation	None	No	NA	NA	NA	NA	NA
B	B23	Office	T2.6 Heating and cooling, fiberglass and plastic sleeve fittings	None	No	NA	NA	NA	NA	NA
B	B23	Office	Floor - Carpet	None	No	NA	NA	NA	NA	NA

TABLE B: Room-by-Room Summary of Suspect and Confirmed ACBM's

Facility Name: Sioux Falls Federal Building/Courthouse
 Address: 400 South Phillips Avenue
 City, State, ZIP Code: Sioux Falls, South Dakota 57104-6848
 Building Number: SD0021
 Date of Inspection: January 27, 28, and 29, 2014
 Site Inspected By: Tim Grenier

Floor No.	Room No.	Room Description	Homogeneous Material Number and Description	Bulk Sample No.	ACBM	Friable	ACBM Quantity	Units	Hazard Rank ¹	Removal Priority ²
B	B23	Office	M3.5 Walls - Basement wallboard/taping joint compound	None	No	NA	NA	NA	NA	NA
B	B23	Office	M7.1 Walls Plaster (1895)	None	No	NA	NA	NA	NA	NA
B	B23	Office	M16.4 Ceiling tile mastic	M16.4 A,B,C	No	NA	NA	NA	NA	NA
B	B23	Office	M6.2 1'x1' Medium fissure and pinhole (Above ceiling)	M6.2 A,B,C	No	NA	NA	NA	NA	NA
B	B23	Office	M5.3 2'x4' Dense medium fissure and pinhole	M5.3 C	No	NA	NA	NA	NA	NA
B	B23	Office	T3.1 Fiberglass straight run insulation domestic	None	No	NA	NA	NA	NA	NA
B	B23	Office	T2.1 Fiberglass and plastic sleeve fittings, domestic	None	No	NA	NA	NA	NA	NA
B	B23	Office	T2.6 Heating and cooling, fiberglass and plastic sleeve fittings	None	No	NA	NA	NA	NA	NA
B	B23	Office	Cove base - Wood	None	No	NA	NA	NA	NA	NA
B	B23	Office	T2.8 Heating and cooling mudded fitting	None	Yes	Yes	4	EA	2	6
B	B23B	Closet	M3.5 Walls - Basement wallboard/taping joint compound	None	No	NA	NA	NA	NA	NA
B	B23B	Closet	M7.1 Walls Plaster (1895)	None	No	NA	NA	NA	NA	NA
B	B23B	Closet	Floor - Carpet	None	No	NA	NA	NA	NA	NA
B	B23B	Closet	M5.3 2'x4' Dense medium fissure and pinhole	M5.3 C	No	NA	NA	NA	NA	NA
B	B24	Storage	M7.1 Walls Plaster (1895)	None	No	NA	NA	NA	NA	NA

TABLE B: Room-by-Room Summary of Suspect and Confirmed ACBM's

Facility Name: Sioux Falls Federal Building/Courthouse
 Address: 400 South Phillips Avenue
 City, State, ZIP Code: Sioux Falls, South Dakota 57104-6848
 Building Number: SD0021
 Date of Inspection: January 27, 28, and 29, 2014
 Site Inspected By: Tim Grenier

Floor No.	Room No.	Room Description	Homogeneous Material Number and Description	Bulk Sample No.	ACBM	Friable	ACBM Quantity	Units	Hazard Rank ¹	Removal Priority ²
B	B24	Storage	T3.1 Fiberglass straight run insulation, domestic	None	No	NA	NA	NA	NA	NA
B	B24	Storage	Cove base - Wood	None	No	NA	NA	NA	NA	NA
B	B26	Pipe Access	T2.1 Fiberglass and plastic sleeve fittings, domestic	None	No	NA	NA	NA	NA	NA
B	B26	Pipe Access	F3.1 9"x9" Red with brown and tan streaks floor tile (ACM) with mastic (ND)	M7.1 C	Yes	No	21	SF	I	7
B	B26	Pipe Access	M7.1 Walls Plaster (1895)	None	No	NA	NA	NA	NA	NA
B	B26	Pipe Access	M3.5 Walls - Basement wallboard/taping joint compound	M3.5 A	No	NA	NA	NA	NA	NA
B	B26	Pipe Access	Cove base - Wood	None	No	NA	NA	NA	NA	NA
B	B26	Pipe Access	Floor - Carpet	None	No	NA	NA	NA	NA	NA
B	B26	Pipe Access	T3.1 Fiberglass straight run insulation domestic	None	No	NA	NA	NA	NA	NA
B	B28	Corridor	Cove base - Wood	None	No	NA	NA	NA	NA	NA
B	B28	Corridor	F3.1 Red with brown and tan streaks floor tile (ACM) with mastic (ND) - Material located beneath non-suspect 12"x12"	F3.1 A,B	Yes	No	96	SF	I	7
B	B28	Corridor	M7.1 Walls Plaster (1895)	None	No	NA	NA	NA	NA	NA
B	B28	Corridor	M5.3 2'x4' Dense medium fissure and pinhole	None	No	NA	NA	NA	NA	NA
B	B28	Corridor	M16.3 Felt paper sub flooring	M16.3 A,B,C	No	NA	NA	NA	NA	NA

TABLE B: Room-by-Room Summary of Suspect and Confirmed ACBM's

Facility Name: Sioux Falls Federal Building/Courthouse
 Address: 400 South Phillips Avenue
 City, State, ZIP Code: Sioux Falls, South Dakota 57104-6848
 Building Number: SD0021
 Date of Inspection: January 27, 28, and 29, 2014
 Site Inspected By: Tim Grenier

Floor No.	Room No.	Room Description	Homogeneous Material Number and Description	Bulk Sample No.	ACBM	Friable	ACBM Quantity	Units	Hazard Rank ¹	Removal Priority ²
B	B28	Corridor	T3.2 Heating and cooling fiberglass straight run insulation	None	No	NA	NA	NA	NA	NA
B	B28	Corridor	T2.6 Heating and cooling, fiberglass and plastic sleeve fittings	None	No	NA	NA	NA	NA	NA
B	B28	Corridor	FDM01 - Fire Door Material - fireproofing within fire doors	None	Assumed	Yes	16	SF	I	7
B	B28A	Vault	Floor - Concrete	None	No	NA	NA	NA	NA	NA
B	B28A	Vault	M7.1 Walls Plaster (1895)	None	No	NA	NA	NA	NA	NA
B	B28B	Washroom	T2.6 Heating and cooling, fiberglass and plastic sleeve fittings	None	No	NA	NA	NA	NA	NA
B	B28B	Washroom	T2.2 Heating and cooling mudded fittings	None	No	NA	NA	NA	NA	NA
B	B28B	Washroom	T2.1 Fiberglass and plastic sleeve fittings, domestic	None	No	NA	NA	NA	NA	NA
B	B28B	Washroom	T3.2 Heating and cooling fiberglass straight run insulation	None	No	NA	NA	NA	NA	NA
B	B28B	Washroom	T3.1 Fiberglass straight run insulation, domestic	None	No	NA	NA	NA	NA	NA
B	B28B	Washroom	M7.1 Walls Plaster (1895)	None	No	NA	NA	NA	NA	NA
B	B28B	Washroom	Walls, cove base - Marble	None	No	NA	NA	NA	NA	NA
B	B28B	Washroom	Floor - Terrazzo	None	No	NA	NA	NA	NA	NA

TABLE B: Room-by-Room Summary of Suspect and Confirmed ACBM's

Facility Name: Sioux Falls Federal Building/Courthouse
 Address: 400 South Phillips Avenue
 City, State, ZIP Code: Sioux Falls, South Dakota 57104-6848
 Building Number: SD0021
 Date of Inspection: January 27, 28, and 29, 2014
 Site Inspected By: Tim Grenier

Floor No.	Room No.	Room Description	Homogeneous Material Number and Description	Bulk Sample No.	ACBM	Friable	ACBM Quantity	Units	Hazard Rank ¹	Removal Priority ²
B	B28C	Break Room	F3.1 9"x9" Red with brown and tan streaks floor tile (ACM) with mastic (ND)	F3.1 C	Yes	No	341	SF	I	7
B	B28C	Break Room	Cove base - Wood	None	No	NA	NA	NA	NA	NA
B	B28C	Break Room	M5.3 2'x4' Dense medium fissure and pinhole	None	No	NA	NA	NA	NA	NA
B	B28C	Break Room	Floor - Carpet	None	No	NA	NA	NA	NA	NA
B	B28C	Break Room	M7.1 Walls Plaster (1895)	None	No	NA	NA	NA	NA	NA
B	B28C	Break Room	SUC02 - Sink Undercoating - black, rough	SUC02-001, 002	Yes	No	I	EA	I	7
B	B29	Phone Room	Floor - Concrete	None	No	NA	NA	NA	NA	NA
B	B29	Phone Room	Walls - Wood, brick	None	No	NA	NA	NA	NA	NA
B	B29	Phone Room	Ceiling - Wood	None	No	NA	NA	NA	NA	NA
B	B29	Phone Room	FDM01 - Fire Door Material - fireproofing within fire doors	None	Assumed	Yes	16	SF	I	7
B	B30	Storage	T3.2 Heating and cooling fiberglass straight run insulation	None	No	NA	NA	NA	NA	NA
B	B30	Storage	Floor - Concrete	None	No	NA	NA	NA	NA	NA
B	B30	Storage	Walls, ceiling - Brick	None	No	NA	NA	NA	NA	NA
B	B30	Storage	T2.6 Heating and cooling, fiberglass and plastic sleeve fittings	None	No	NA	NA	NA	NA	NA
B	B36	Storage	M7.1 Walls Plaster (1895)	None	No	NA	NA	NA	NA	NA
B	B36	Storage	T2.2 Heating and cooling mudded fittings	None	No	NA	NA	NA	NA	NA

TABLE B: Room-by-Room Summary of Suspect and Confirmed ACBM's

Facility Name: Sioux Falls Federal Building/Courthouse
 Address: 400 South Phillips Avenue
 City, State, ZIP Code: Sioux Falls, South Dakota 57104-6848
 Building Number: SD0021
 Date of Inspection: January 27, 28, and 29, 2014
 Site Inspected By: Tim Grenier

Floor No.	Room No.	Room Description	Homogeneous Material Number and Description	Bulk Sample No.	ACBM	Friable	ACBM Quantity	Units	Hazard Rank ¹	Removal Priority ²
B	B36	Storage	T3.2 Heating and cooling fiberglass straight run insulation	None	No	NA	NA	NA	NA	NA
B	B36	Storage	F3.2 9"x9" Brown w/red and cream streaks floor tile (ACM) with mastic (ND)	None	Yes	No	365	SF	I	7
B	B37	Hazmat Storage	Ceiling - Brick	None	No	NA	NA	NA	NA	NA
B	B37	Hazmat Storage	Floor - Concrete	None	No	NA	NA	NA	NA	NA
B	B37	Hazmat Storage	T2.2 Heating and cooling mudded fittings	None	No	NA	NA	NA	NA	NA
B	B37	Hazmat Storage	T3.2 Heating and cooling fiberglass straight run insulation	None	No	NA	NA	NA	NA	NA
B	B37	Hazmat Storage	Walls - CMU, brick	None	No	NA	NA	NA	NA	NA
B	B37	Hazmat Storage	FDM01 - Fire Door Material - fireproofing within fire doors	None	Assumed	Yes	16	SF	I	7
B	B38	Storage	T2.2 Heating and cooling mudded fittings	None	No	NA	NA	NA	NA	NA
B	B38	Storage	T3.1 Fiberglass straight run insulation domestic	None	No	NA	NA	NA	NA	NA
B	B38	Storage	T2.1 Fiberglass and plastic sleeve fittings, domestic	None	No	NA	NA	NA	NA	NA

TABLE B: Room-by-Room Summary of Suspect and Confirmed ACBM's

Facility Name: Sioux Falls Federal Building/Courthouse
 Address: 400 South Phillips Avenue
 City, State, ZIP Code: Sioux Falls, South Dakota 57104-6848
 Building Number: SD0021
 Date of Inspection: January 27, 28, and 29, 2014
 Site Inspected By: Tim Grenier

Floor No.	Room No.	Room Description	Homogeneous Material Number and Description	Bulk Sample No.	ACBM	Friable	ACBM Quantity	Units	Hazard Rank ¹	Removal Priority ²
B	B38	Storage	T2.6 Heating and cooling, fiberglass and plastic sleeve fittings	None	No	NA	NA	NA	NA	NA
B	B38	Storage	Floor - Concrete	None	No	NA	NA	NA	NA	NA
B	B38	Storage	Walls - CMU, brick, stone	None	No	NA	NA	NA	NA	NA
B	B38	Storage	M3.5 Walls - Basement wallboard/taping joint compound	None	No	NA	NA	NA	NA	NA
B	B38	Storage	T3.2 Heating and cooling fiberglass straight run insulation	None	No	NA	NA	NA	NA	NA
B	B39	Storage	M3.5 Walls - Basement wallboard/taping joint compound	None	No	NA	NA	NA	NA	NA
B	B39	Storage	T3.2 Heating and cooling fiberglass straight run insulation	None	No	NA	NA	NA	NA	NA
B	B39	Storage	T3.1 Fiberglass straight run insulation, domestic	None	No	NA	NA	NA	NA	NA
B	B39	Storage	T2.2 Heating and cooling mudded fittings	None	No	NA	NA	NA	NA	NA
B	B39	Storage	T2.1 Fiberglass and plastic sleeve fittings, domestic	None	No	NA	NA	NA	NA	NA
B	B39	Storage	T2.6 Heating and cooling, fiberglass and plastic sleeve fittings	None	No	NA	NA	NA	NA	NA
B	B39	Storage	Walls - Brick, stone	None	No	NA	NA	NA	NA	NA
B	B39	Storage	Ceiling - Brick	None	No	NA	NA	NA	NA	NA

TABLE B: Room-by-Room Summary of Suspect and Confirmed ACBM's

Facility Name: Sioux Falls Federal Building/Courthouse
 Address: 400 South Phillips Avenue
 City, State, ZIP Code: Sioux Falls, South Dakota 57104-6848
 Building Number: SD0021
 Date of Inspection: January 27, 28, and 29, 2014
 Site Inspected By: Tim Grenier

Floor No.	Room No.	Room Description	Homogeneous Material Number and Description	Bulk Sample No.	ACBM	Friable	ACBM Quantity	Units	Hazard Rank ¹	Removal Priority ²
B	B39	Storage	Floor - Concrete	None	No	NA	NA	NA	NA	NA
B	E-1	Public Elevator	F3.6 Green with cream flecks floor tile with mastic	F3.6 A,B,C	No	NA	NA	NA	NA	NA
B	E-1	Public Elevator	M12.2 4" Vinyl cove base with brown adhesive	None	No	NA	NA	NA	NA	NA
B	E-1	Public Elevator	Walls, ceiling - Metal	None	No	NA	NA	NA	NA	NA
B	E-2	Utility Elevator	Floor, walls, ceiling - Metal	None	No	NA	NA	NA	NA	NA
B	E-3	Public Elevator	Walls, ceiling - Metal	None	No	NA	NA	NA	NA	NA
B	E-3	Public Elevator	F3.5 6"x6" Light gray marbled floor tile	F3.5 A, B, C	No	NA	NA	NA	NA	NA
B	E-3	Public Elevator	F3.4 6"x6" Dark gray marbled floor tile	F3.4 A, B, C	No	NA	NA	NA	NA	NA
B	E-3	Public Elevator	F2.7 12"x12" Black floor tile with mastic	F2.7 A,B,C	No	NA	NA	NA	NA	NA
B	S1A	West Stairwell	Floor, ceiling - Concrete	None	No	NA	NA	NA	NA	NA
B	S1A	West Stairwell	Walls - Brick, stone	None	No	NA	NA	NA	NA	NA
I	S1B	Stairs	M7.1 Walls, ceilings - Plaster (1895)	None	No	NA	NA	NA	NA	NA
I	S1B	Stairs	Floors, walls - Marble	None	No	NA	NA	NA	NA	NA
2	S1C	Stairs	Floor - Metal	None	No	NA	NA	NA	NA	NA
2	S1C	Stairs	Cove base - Wood	None	No	NA	NA	NA	NA	NA
2	S1C	Stairs	M7.1 Walls - Plaster (1895)	None	No	NA	NA	NA	NA	NA

TABLE B: Room-by-Room Summary of Suspect and Confirmed ACBM's

Facility Name: Sioux Falls Federal Building/Courthouse
 Address: 400 South Phillips Avenue
 City, State, ZIP Code: Sioux Falls, South Dakota 57104-6848
 Building Number: SD0021
 Date of Inspection: January 27, 28, and 29, 2014
 Site Inspected By: Tim Grenier

Floor No.	Room No.	Room Description	Homogeneous Material Number and Description	Bulk Sample No.	ACBM	Friable	ACBM Quantity	Units	Hazard Rank ¹	Removal Priority ²
3	S1D	Stairs	M7.2 Walls - Wall and ceiling plaster - 1912	None	No	NA	NA	NA	NA	NA
3	S1D	Stairs	Cove base - Wood	None	No	NA	NA	NA	NA	NA
3	S1D	Stairs	Floor - Marble	None	No	NA	NA	NA	NA	NA
4	S1E	Stairs	M7.1 Walls Plaster (1895)	None	No	NA	NA	NA	NA	NA
4	S1E	Stairs	Cove base - Wood	None	No	NA	NA	NA	NA	NA
4	S1E	Stairs	Floor - Metal	None	No	NA	NA	NA	NA	NA
B	S2A	South Stairwell	Ceiling - Wood	None	No	NA	NA	NA	NA	NA
B	S2A	South Stairwell	Walls - CMU, brick, stone	None	No	NA	NA	NA	NA	NA
B	S2A	South Stairwell	Floor - Concrete	None	No	NA	NA	NA	NA	NA
B	S3A	Northeast Stairwell	Walls - Marble	None	No	NA	NA	NA	NA	NA
B	S3A	Northeast Stairwell	Floor - Terrazzo, marble	None	No	NA	NA	NA	NA	NA
B	S3A	Northeast Stairwell	M7.1 Walls Plaster (1895)	None	No	NA	NA	NA	NA	NA
I	S3B	Stairs	M7.1 Walls, ceilings - Plaster (1895)	None	No	NA	NA	NA	NA	NA
I	S3B	Stairs	Floor, cove base - Marble	None	No	NA	NA	NA	NA	NA
2	S3C	Stairs	Floor - Terrazzo, marble	None	No	NA	NA	NA	NA	NA
2	S3C	Stairs	Cove base - Marble	None	No	NA	NA	NA	NA	NA
2	S3C	Stairs	M5.2 2'x4' Divided (2'x2') small cavity and pinhole	None	No	NA	NA	NA	NA	NA
2	S3C	Stairs	M7.1 Walls - Plaster (1895)	None	No	NA	NA	NA	NA	NA

TABLE B: Room-by-Room Summary of Suspect and Confirmed ACBM's

Facility Name: Sioux Falls Federal Building/Courthouse
 Address: 400 South Phillips Avenue
 City, State, ZIP Code: Sioux Falls, South Dakota 57104-6848
 Building Number: SD0021
 Date of Inspection: January 27, 28, and 29, 2014
 Site Inspected By: Tim Grenier

Floor No.	Room No.	Room Description	Homogeneous Material Number and Description	Bulk Sample No.	ACBM	Friable	ACBM Quantity	Units	Hazard Rank ¹	Removal Priority ²
3	S3D	Stairs	M7.2 Walls - Wall and ceiling plaster - 1912	None	No	NA	NA	NA	NA	NA
3	S3D	Stairs	Cove base - Wood	None	No	NA	NA	NA	NA	NA
3	S3D	Stairs	F2.1 12"x12" Beige and white spotted floor tile with mastic	None	No	NA	NA	NA	NA	NA
B	SBI	Landing	M7.1 Walls Plaster (1895)	None	No	NA	NA	NA	NA	NA
B	SBI	Landing	Floor - Terrazzo, marble	None	No	NA	NA	NA	NA	NA
B	SBI	Landing	Walls, cove base - Marble	None	No	NA	NA	NA	NA	NA
B	SB2	Vestibule	T3.2 Heating and cooling fiberglass straight run insulation	None	No	NA	NA	NA	NA	NA
B	SB2	Vestibule	M7.1 Walls Plaster (1895)	None	No	NA	NA	NA	NA	NA
B	SB2	Vestibule	Floor - Terrazzo, marble	None	No	NA	NA	NA	NA	NA
B	SB2	Vestibule	Walls, cove base - Marble	None	No	NA	NA	NA	NA	NA
B	SB2	Vestibule	T2.2 Heating and cooling mudded fittings	None	No	NA	NA	NA	NA	NA

Notes:

- " inches
- ' feet
- NA Not Applicable
- EA Each
- SF Square Feet
- LF Linear Feet
- ¹ Description of Hazard Rank can be found in the Supplement to Table B
- ² Description of Removal Priority can be found in the Supplement to Table B

TABLE C
Implementation Table of Abatement Prioritization by Material Condition
Sioux Falls Federal Building/Courthouse SD0021

Removal Priority: 3								
Floor No.	Room No.	Material	Homogeneous Material Number and Description	ACBM Quantity	Units	Estimated Response Action Cost	Schedule of Response Action - Start Date	Schedule of Response Action - Finish Date
B	B3C	Straight Pipe Insulation	T2.5 Fireline mudded fittings (In front of Room B8 door)	3	EA	\$60.00		
B	B5	Straight Pipe Insulation	T3.5 Fireline hard straight run insulation (Damaged)	10	LF	\$120.00		
B	B5A	Pipe Joint Insulation	T2.5 Fireline mudded fittings (Damaged)	2	EA	\$40.00		
B	B5A	Straight Pipe Insulation	T3.5 Fireline hard straight run insulation (Damaged)	15	LF	\$180.00		
Total Cost For Removal Priority 3						\$400.00		

Notes:

EA Each
 LF Linear Feet

Removal Priority: 6								
Floor No.	Room No.	Material	Homogeneous Material Number and Description	ACBM Quantity	Units	Estimated Response Action Cost	Schedule of Response Action - Start Date	Schedule of Response Action - Finish Date
1	114	Pipe Joint Insulation	T2.8 Heating and cooling mudded fitting - Assumed	1	EA	\$50.00		
1	114	Straight Pipe Insulation	T3.7 Abandoned heating, hard straight run insulation	8	LF	\$96.00		
2	205A	Straight Pipe Insulation	T3.7 Abandoned heating, hard straight run insulation	8	LF	\$96.00		
2	225	Vibration Dampener	T4.1 White vibration joint cloth	45	LF	\$1,125.00		
3	303B	Straight Pipe Insulation	T3.7 Abandoned heating , hard straight run insulation	6	LF	\$72.00		

TABLE C
Implementation Table of Abatement Prioritization by Material Condition
Sioux Falls Federal Building/Courthouse SD0021

Removal Priority: 6								
Floor No.	Room No.	Material	Homogeneous Material Number and Description	ACBM Quantity	Units	Estimated Response Action Cost	Schedule of Response Action - Start Date	Schedule of Response Action - Finish Date
4	403	Pipe Joint Insulation	T2.7 Vent line mudded fittings	4	EA	\$80.00		
4	405	Pipe Joint Insulation	T2.7 Vent line mudded fittings	1	EA	\$80.00		
B	B3C	Straight Pipe Insulation	T3.5 Fireline hard straight run insulation	4	LF	\$48.00		
B	B3C	Straight Pipe Insulation	T3.9 Heating and cooling aircell insulation	100	LF	\$1,000.00		
B	B3C	Vibration Dampener	T4.0 White vibration joint cloth	15	LF	\$375.00		
B	B6	Pipe Joint Insulation	T2.5 Fireline mudded fittings	1	EA	\$20.00		
B	B6	Straight Pipe Insulation	T3.5 Fireline hard straight run insulation	2	LF	\$20.00		
B	B23	Pipe Joint Insulation	T2.8 Heating and cooling mudded fitting	4	EA	\$80.00		
Total Cost For Removal Priority 6						\$1,703.00		

Notes:

EA Each
 LF Linear Feet

Removal Priority: 7								
Floor No.	Room No.	Material	Homogeneous Material Number and Description	ACBM Quantity	Units	Estimated Response Action Cost	Schedule of Response Action - Start Date	Schedule of Response Action - Finish Date
1	102	12"x12" Floor Tile	F2.4 12"x12" Beige w/dark beige & white floor tile (ACM) with mastic (ACM)	246	SF	\$1,107.00		

TABLE C
Implementation Table of Abatement Prioritization by Material Condition
Sioux Falls Federal Building/Courthouse SD0021

Removal Priority: 7								
Floor No.	Room No.	Material	Homogeneous Material Number and Description	ACBM Quantity	Units	Estimated Response Action Cost	Schedule of Response Action - Start Date	Schedule of Response Action - Finish Date
I	102B	12"x12" Floor Tile	F2.4 12"x12" Beige w/dark beige & white floor tile (ACM) with mastic (ACM)	192	SF	\$864.00		
I	103A	12"x12" Floor Tile	F2.4 12"x12" Beige w/dark beige & white floor tile (ACM) with mastic (ACM)	1386	SF	\$6,237.00		
I	104	12"x12" Floor Tile	F2.4 12"x12" Beige w/dark beige & white floor tile (ACM) with mastic (ACM)	120	SF	\$540.00		
I	104A	12"x12" Floor Tile	F2.4 12"x12" Beige w/dark beige & white floor tile (ACM) with mastic (ACM)	590	SF	\$2,655.00		
I	104B	12"x12" Floor Tile	F2.4 12"x12" Beige w/dark beige & white floor tile (ACM) with mastic (ACM)	762	SF	\$3,429.00		
I	105	12"x12" Floor Tile	F2.4 12"x12" Beige w/dark beige & white floor tile (ACM) with mastic (ACM)	195	SF	\$877.50		
I	106	12"x12" Floor Tile	F2.4 12"x12" Beige w/dark beige & white floor tile (ACM) with mastic (ACM)	194	SF	\$873.00		
I	106A	12"x12" Floor Tile	F2.4 12"x12" Beige w/dark beige & white floor tile (ACM) with mastic (ACM)	40	SF	\$180.00		
I	107	12"x12" Floor Tile	F2.4 12"x12" Beige w/dark beige & white floor tile (ACM) with mastic (ACM)	224	SF	\$1,008.00		
I	108	12"x12" Floor Tile	F2.4 12"x12" Beige w/dark beige & white floor tile (ACM) with mastic (ACM)	578	SF	\$2,601.00		

TABLE C
Implementation Table of Abatement Prioritization by Material Condition
Sioux Falls Federal Building/Courthouse SD0021

Removal Priority: 7								
Floor No.	Room No.	Material	Homogeneous Material Number and Description	ACBM Quantity	Units	Estimated Response Action Cost	Schedule of Response Action - Start Date	Schedule of Response Action - Finish Date
I	111	12"x12" Floor Tile	F2.4 12"x12" Beige w/dark beige & white floor tile (ACM) with mastic (ACM)	180	SF	\$810.00		
I	111A	12"x12" Floor Tile	F2.4 12"x12" Beige w/dark beige & white floor tile (ACM) with mastic (ACM)	127	SF	\$571.50		
I	114	12"x12" Floor Tile	F2.4 12"x12" Beige w/dark beige & white floor tile (ACM) with mastic (ACM)	118	SF	\$531.00		
I	115	12"x12" Floor Tile	F2.4 12"x12" Beige w/dark beige & white floor tile (ACM) with mastic (ACM)	217	SF	\$976.50		
I	117C	12"x12" Floor Tile	F2.4 12"x12" Beige w/dark beige & white floor tile (ACM) with mastic (ACM)	233	SF	\$1,048.50		
I	119	12"x12" Floor Tile	F2.4 12"x12" Beige w/dark beige & white floor tile (ACM) with mastic (ACM)	461	SF	\$2,074.50		
I	119B	12"x12" Floor Tile	F2.4 12"x12" Beige w/dark beige & white floor tile (ACM) with mastic (ACM)	438	SF	\$1,971.00		
I	119C	12"x12" Floor Tile	F2.4 12"x12" Beige w/dark beige & white floor tile (ACM) with mastic (ACM)	193	SF	\$868.50		
I	119D	12"x12" Floor Tile	F2.4 12"x12" Beige w/dark beige & white floor tile (ACM) with mastic (ACM)	185	SF	\$832.50		
I	119E	12"x12" Floor Tile	F2.4 12"x12" Beige w/dark beige & white floor tile (ACM) with mastic (ACM)	339	SF	\$1,525.50		

TABLE C
Implementation Table of Abatement Prioritization by Material Condition
Sioux Falls Federal Building/Courthouse SD0021

Removal Priority: 7								
Floor No.	Room No.	Material	Homogeneous Material Number and Description	ACBM Quantity	Units	Estimated Response Action Cost	Schedule of Response Action - Start Date	Schedule of Response Action - Finish Date
1	124A	Sink Undercoating	M10.1 Stainless steel sink undercoating assumed and not sampled to insure structural integrity	1	EA	\$50.00		
1	124B	Mastic under Floor Tile	F5.1 Black mastic under various types of flooring	47	SF	\$211.50		
1	124C	Mastic under Floor Tile	F5.1 Black mastic under various types of flooring	47	SF	\$211.50		
1	125	Mastic under Floor Tile	F5.1 Black mastic under various types of flooring	157	SF	\$706.50		
1	125B	Mastic under Floor Tile	F5.1 Black mastic under various types of flooring	183	SF	\$823.50		
1	127	Mastic under Floor Tile	F5.1 Black mastic under various types of flooring	175	SF	\$787.50		
1	127A	Mastic under Floor Tile	F5.1 Black mastic under various types of flooring	98	SF	\$441.00		
1	127B	Mastic under Floor Tile	F5.1 Black mastic under various types of flooring	95	SF	\$427.50		
1	127C	Mastic under Floor Tile	F5.1 Black mastic under various types of flooring	146	SF	\$657.00		
1	127F	Mastic under Floor Tile	F5.1 Black mastic under various types of flooring	40	SF	\$180.00		
1	128A	Mastic under Floor Tile	F5.1 Black mastic under various types of flooring	363	SF	\$1,633.50		
1	129B	Mastic under Floor Tile	F5.1 Black mastic under various types of flooring	262	SF	\$1,179.00		
2	204A	12"x12" Floor Tile	F2.4 12"x12" Beige w/dark beige & white floor tile (ACM) with mastic (ACM)	11	SF	\$49.50		

TABLE C
Implementation Table of Abatement Prioritization by Material Condition
Sioux Falls Federal Building/Courthouse SD0021

Removal Priority: 7								
Floor No.	Room No.	Material	Homogeneous Material Number and Description	ACBM Quantity	Units	Estimated Response Action Cost	Schedule of Response Action - Start Date	Schedule of Response Action - Finish Date
2	206	12"x12" Floor Tile	F2.4 12"x12" Beige w/dark beige & white floor tile (ACM) with mastic (ACM)	1803	SF	\$8,113.50		
2	206B	12"x12" Floor Tile	F2.4 12"x12" Beige w/dark beige & white floor tile (ACM) with mastic (ACM)	22	SF	\$99.00		
2	208	12"x12" Floor Tile	F2.4 12"x12" Beige w/dark beige & white floor tile (ACM) with mastic (ACM)	415	SF	\$1,867.50		
2	212	12"x12" Floor Tile	F2.4 12"x12" Beige w/dark beige & white floor tile (ACM) with mastic (ACM)	256	SF	\$1,152.00		
2	212A	12"x12" Floor Tile	F2.4 12"x12" Beige w/dark beige & white floor tile (ACM) with mastic (ACM)	25	SF	\$112.50		
2	212B	12"x12" Floor Tile	F2.4 12"x12" Beige w/dark beige & white floor tile (ACM) with mastic (ACM)	190	SF	\$855.00		
2	212C	12"x12" Floor Tile	F2.4 12"x12" Beige w/dark beige & white floor tile (ACM) with mastic (ACM)	133	SF	\$598.50		
2	214	12"x12" Floor Tile	F2.4 12"x12" Beige w/dark beige & white floor tile (ACM) with mastic (ACM)	566	SF	\$2,547.00		
2	216	12"x12" Floor Tile	F2.4 12"x12" Beige w/dark beige & white floor tile (ACM) with mastic (ACM)	213	SF	\$958.50		
2	216C	12"x12" Floor Tile	F2.4 12"x12" Beige w/dark beige & white floor tile (ACM) with mastic (ACM)	425	SF	\$1,912.50		

TABLE C
Implementation Table of Abatement Prioritization by Material Condition
Sioux Falls Federal Building/Courthouse SD0021

Removal Priority: 7								
Floor No.	Room No.	Material	Homogeneous Material Number and Description	ACBM Quantity	Units	Estimated Response Action Cost	Schedule of Response Action - Start Date	Schedule of Response Action - Finish Date
2	216C	Mastic under Floor Tile	F5.1 Black Mastic under various types of flooring	15	SF	\$67.50		
2	216C	Ceramic Tile Adhesive	CTA03 - Ceramic Tile Adhesive - under 9"x9" gray tile	15	SF	\$67.50		
2	216E	12"x12" Floor Tile	F2.4 12"x12" Beige w/dark beige & white floor tile (ACM) with mastic (ACM)	61	SF	\$274.50		
2	222A	12"x12" Floor Tile	F2.4 12"x12" Beige w/dark beige & white floor tile (ACM) with mastic (ACM)	8	SF	\$36.00		
2	231I	12"x12" Floor Tile	F2.4 12"x12" Beige w/dark beige & white floor tile (ACM) with mastic (ACM)	25	SF	\$112.50		
2	231J	12"x12" Floor Tile	F2.4 12"x12" Beige w/dark beige & white floor tile (ACM) with mastic (ACM)	364	SF	\$1,638.00		
2	231K	12"x12" Floor Tile	F2.4 12"x12" Beige w/dark beige & white floor tile (ACM) with mastic (ACM)	26	SF	\$117.00		
2	231L	Ceramic Tile Adhesive	CTA04 - Ceramic Tile Adhesive - under tan marbled 12"x12" tile	45	SF	\$202.50		
2	232	Mastic under Floor Tile	F5.1 Black mastic under various types of flooring	93	SF	\$418.50		
2	232A	12"x12" Floor Tile	F2.4 12"x12" Beige w/dark beige & white floor tile (ACM) with mastic (ACM)	199	SF	\$895.50		
2	232B	12"x12" Floor Tile	F2.4 12"x12" Beige w/dark beige & white floor tile (ACM) with mastic (ACM)	234	SF	\$1,053.00		
2	232B	Ceramic Tile Adhesive	CTA03 - Ceramic Tile Adhesive - under 9"x9" gray tile	30	SF	\$135.00		

TABLE C
Implementation Table of Abatement Prioritization by Material Condition
Sioux Falls Federal Building/Courthouse SD0021

Removal Priority: 7								
Floor No.	Room No.	Material	Homogeneous Material Number and Description	ACBM Quantity	Units	Estimated Response Action Cost	Schedule of Response Action - Start Date	Schedule of Response Action - Finish Date
2	233C	12"x12" Floor Tile	F2.4 12"x12" Beige w/dark beige & white floor tile (ACM) with mastic (ACM)	318	SF	\$1,431.00		
3	303	12"x12" Floor Tile	F2.4 12"x12" Beige w/dark beige & white floor tile (ACM) with mastic (ACM)	274	SF	\$1,233.00		
3	303D	Mastic under Floor Tile	F5.1 Black mastic under various types of flooring	192	SF	\$864.00		
3	303E	Mastic under Floor Tile	F5.1 Black mastic under various types of flooring	252	SF	\$1,134.00		
3	304	12"x12" Floor Tile	F2.4 12"x12" Beige w/dark beige & white floor tile (ACM) with mastic (ACM)	290	SF	\$1,305.00		
3	304A	12"x12" Floor Tile	F2.4 12"x12" Beige w/dark beige & white floor tile (ACM) with mastic (ACM)	112	SF	\$504.00		
3	305	12"x12" Floor Tile	F2.8 12"x12" Beige w/ peach, brown & white streaks floor tile (ACM) w/mastic (ND)	870	SF	\$3,915.00		
3	308	Gasket	T1.1 Heating system flange gaskets, assumed and not sampled to insure structural integrity	18	EA	\$900.00		
3	309A	Mastic under Floor Tile	F5.1 Black mastic under various types of flooring	126	SF	\$567.00		
3	311E	Mastic under Floor Tile	F5.1 Black mastic under various types of flooring	466	SF	\$2,097.00		
3	311F	Mastic under Floor Tile	F5.1 Black mastic under various types of flooring	52	SF	\$234.00		

TABLE C
Implementation Table of Abatement Prioritization by Material Condition
Sioux Falls Federal Building/Courthouse SD0021

Removal Priority: 7								
Floor No.	Room No.	Material	Homogeneous Material Number and Description	ACBM Quantity	Units	Estimated Response Action Cost	Schedule of Response Action - Start Date	Schedule of Response Action - Finish Date
3	311G	12"x12" Floor Tile	F2.4 12"x12" Beige w/dark beige & white floor tile (ACM) with mastic (ACM)	65	SF	\$292.50		
3	311H	Mastic under Floor Tile	F5.1 Black mastic under various types of flooring	252	SF	\$1,134.00		
3	311I	Sink Undercoating	M10.1 Stainless steel sink undercoating assumed and not sampled to insure structural integrity	1	EA	\$50.00		
3	315	Mastic under Floor Tile	F5.1 Black mastic under various types of flooring	453	SF	\$2,038.50		
6	601	Roofing Materials	M1.3 Asphaltic built-up roofing assumed and not sampled to maintain structural integrity	3956	SF	\$7,912.00		
6	602	Roofing Materials	M1.2 Rolled asphaltic roofing, assumed and not sampled to maintain structural integrity	160	SF	\$320.00		
6	603	Roofing Materials	M1.3 Asphalt build-up roofing, assumed and not sampled to maintain structural integrity	1363	SF	\$2,726.00		
B	B3B	Boiler Insulation	T7.1 Boiler flue insulation	200	SF	\$3,000.00		
B	B3B	Gasket	T1.1 Heating system flame gaskets, assumed and not sampled to insure structural integrity	48	EA	\$2,400.00		
B	B3B	Fire Door Material	FDM01 - Fire Door Material - fireproofing within fire doors	64	SF	\$400.00		
B	B3C	Tank Insulation	T5.1 Hot water conversion tank insulation	35	SF	\$525.00		

TABLE C
Implementation Table of Abatement Prioritization by Material Condition
Sioux Falls Federal Building/Courthouse SD0021

Removal Priority: 7								
Floor No.	Room No.	Material	Homogeneous Material Number and Description	ACBM Quantity	Units	Estimated Response Action Cost	Schedule of Response Action - Start Date	Schedule of Response Action - Finish Date
B	B3C	Boiler Insulation	T7.1 Boiler flue insulation	380	SF	\$5,700.00		
B	B6	Fire Door Material	FDM01 - Fire Door Material - fireproofing within fire doors	16	SF	\$100.00		
B	B11	Fire Door Material	FDM01 - Fire Door Material - fireproofing within fire doors	32	SF	\$200.00		
B	B15B	Floor Tile	F3.2 Red with brown and tan streaks (ACM) with mastic (ND)	19	SF	\$85.50		
B	B16	Ceramic Tile Adhesive	CTA01 - Ceramic Tile Adhesive - under 5"x5" tan tile	75	SF	\$337.50		
B	B16	Ceramic Tile Adhesive	CTA02 - Ceramic Tile Adhesive - under 6"x12" white tile	320	SF	\$1,440.00		
B	B17A	Ceramic Tile Adhesive	CTA01 - Ceramic Tile Adhesive - under 5"x5" tan tile	80	SF	\$360.00		
B	B17A	Ceramic Tile Adhesive	CTA02 - Ceramic Tile Adhesive - under 6"x12" white tile	288	SF	\$1,296.00		
B	B17B	Ceramic Tile Adhesive	CTA01 - Ceramic Tile Adhesive - under 5"x5" tan tile	40	SF	\$180.00		
B	B17B	Ceramic Tile Adhesive	CTA02 - Ceramic Tile Adhesive - under 6"x12" white tile	208	SF	\$936.00		
B	B17C	Ceramic Tile Adhesive	CTA01 - Ceramic Tile Adhesive - under 5"x5" tan tile	80	SF	\$360.00		
B	B17C	Ceramic Tile Adhesive	CTA02 - Ceramic Tile Adhesive - under 6"x12" white tile	288	SF	\$1,296.00		
B	B17D	12"x12" Floor Tile	F2.4 12"x12" Beige w/dark beige & white floor tile (ACM) with mastic (ACM)	309	SF	\$1,390.50		
B	B17D	Ceramic Tile Adhesive	CTA01 - Ceramic Tile Adhesive - under 5"x5" tan tile	75	SF	\$337.50		
B	B17D	Ceramic Tile Adhesive	CTA02 - Ceramic Tile Adhesive - under 6"x12" white tile	320	SF	\$1,440.00		

TABLE C
Implementation Table of Abatement Prioritization by Material Condition
Sioux Falls Federal Building/Courthouse SD0021

Removal Priority: 7								
Floor No.	Room No.	Material	Homogeneous Material Number and Description	ACBM Quantity	Units	Estimated Response Action Cost	Schedule of Response Action - Start Date	Schedule of Response Action - Finish Date
B	B18	12"x12" Floor Tile	F2.4 12"x12" Beige w/dark beige & white floor tile (ACM) with mastic (ACM)	285	SF	\$1,282.50		
B	B18A	12"x12" Floor Tile	F2.4 12"x12" Beige w/dark beige & white floor tile (ACM) with mastic (ACM)	37	SF	\$166.50		
B	B18A	Ceramic Tile Adhesive	CTA01 - Ceramic Tile Adhesive - under 5"x5" tan tile	30	SF	\$135.00		
B	B18A	Ceramic Tile Adhesive	CTA02 - Ceramic Tile Adhesive - under 6"x12" white tile	176	SF	\$792.00		
B	B19B	Sink Undercoating	M10.1 Stainless steel sink undercoating assumed and not sampled to insure structural integrity	1	EA	\$50.00		
B	B19C	Ceramic Tile Adhesive	CTA01 - Ceramic Tile Adhesive - under 5"x5" tan tile	80	SF	\$360.00		
B	B19C	Ceramic Tile Adhesive	CTA02 - Ceramic Tile Adhesive - under 6"x12" white tile	288	SF	\$1,296.00		
B	B26	9"x9" Floor Tile	F3.1 9"x9" Red with brown and tan streaks floor tile (ACM) with mastic (ND)	21	SF	\$94.50		
B	B28	9"x9" Floor Tile	F3.1 Red with brown and tan streaks floor tile (ACM) with mastic (ND) - Material located beneath non-suspect 12"x12"	96	SF	\$432.00		
B	B28	Fire Door Material	FDM01 - Fire Door Material - fireproofing within fire doors	16	SF	\$100.00		
B	B28C	9"x9" Floor Tile	F3.1 9"x9" Red with brown and tan streaks floor tile (ACM) with mastic (ND)	341	SF	\$1,534.50		

TABLE C
Implementation Table of Abatement Prioritization by Material Condition
Sioux Falls Federal Building/Courthouse SD0021

Removal Priority: 7								
Floor No.	Room No.	Material	Homogeneous Material Number and Description	ACBM Quantity	Units	Estimated Response Action Cost	Schedule of Response Action - Start Date	Schedule of Response Action - Finish Date
B	B28C	Sink Undercoating	SUC02 - Sink Undercoating - black, rough	1	EA	\$50.00		
B	B29	Fire Door Material	FDM01 - Fire Door Material - fireproofing within fire doors	16	SF	\$100.00		
B	B36	9"x9" Floor Tile	F3.2 9"x9" Brown w/red and cream streaks floor tile (ACM) with mastic (ND)	365	SF	\$1,642.50		
B	B37	Fire Door Material	FDM01 - Fire Door Material - fireproofing within fire doors	16	SF	\$100.00		
Total Cost For Removal Priority 7						\$120,749.00		

Notes:

- “ inches
- EA Each
- LF Linear Feet

4. Conclusions and Recommendations

4.1 Conclusions

Asbestos-containing materials were identified at the subject facility and observed to be in both damaged and good condition at the time of the re-inspection. A previous inspection report, “Asbestos Inspection Report – Sioux Falls Federal Building/Courthouse, Sioux Falls, South Dakota, GSA Building No. SD0021ZZ” dated August 25, 2006, was referenced for this current re-inspection. The asbestos-containing materials and materials negative for the presence of asbestos identified in the previous report were relied upon during this current re-inspection. However, the previous report did not include lab results or the number of bulk samples previously collected for each suspect material at the facility.

4.2 Recommendations

- Asbestos-containing thermal system insulation in damaged condition was noted in Rooms B3C, B5, and B5A. These materials should be abated immediately.
- Pinyon recommends periodic inspections of the assumed and confirmed ACM to make sure the material has not become damaged and/or friable.
- If renovation activities will be disturbing the assumed ACM, the materials should be sampled to determine if it is in fact ACM. The material can also remain assumed positive and be handled as ACM following all Environmental Protection Agency (EPA) and Occupational Health and Safety Administration (OSHA) regulations.
- Due to the lack of lab results and lack of number of bulk samples collected of each suspect material in the previous report, “Asbestos Inspection Report – DFC Building 54 – USGS/Boilerhouse, Lakewood, CO 80225, GSA Building No. CO0531ZZ” dated November 5, 2008 (IHI, 2008), Pinyon recommends performing a full AHERA asbestos inspection to verify ACM and non-ACM materials identified within this report.

5. Removal Cost Estimate

Room	Description	Quantity	Unit	Total Cost
102	F2.4 12"x12" Beige w/dark beige & white floor tile (ACM) with mastic (ACM)	246	SF	\$1,107.00
102B	F2.4 12"x12" Beige w/dark beige & white floor tile (ACM) with mastic (ACM)	192	SF	\$864.00
103A	F2.4 12"x12" Beige w/dark beige & white floor tile (ACM) with mastic (ACM)	1386	SF	\$6,237.00
104	F2.4 12"x12" Beige w/dark beige & white floor tile (ACM) with mastic (ACM)	120	SF	\$540.00
104A	F2.4 12"x12" Beige w/dark beige & white floor tile (ACM) with mastic (ACM)	590	SF	\$2,655.00
104B	F2.4 12"x12" Beige w/dark beige & white floor tile (ACM) with mastic (ACM)	762	SF	\$3,429.00
105	F2.4 12"x12" Beige w/dark beige & white floor tile (ACM) with mastic (ACM)	195	SF	\$877.50
106	F2.4 12"x12" Beige w/dark beige & white floor tile (ACM) with mastic (ACM)	194	SF	\$873.00
106A	F2.4 12"x12" Beige w/dark beige & white floor tile (ACM) with mastic (ACM)	40	SF	\$180.00
107	F2.4 12"x12" Beige w/dark beige & white floor tile (ACM) with mastic (ACM)	224	SF	\$1,008.00
108	F2.4 12"x12" Beige w/dark beige & white floor tile (ACM) with mastic (ACM)	578	SF	\$2,601.00
111	F2.4 12"x12" Beige w/dark beige & white floor tile (ACM) with mastic (ACM)	180	SF	\$810.00
111A	F2.4 12"x12" Beige w/dark beige & white floor tile (ACM) with mastic (ACM)	127	SF	\$571.50
114	T2.8 Heating and cooling mudded fitting - Assumed	1	EA	\$20.00
114	T3.7 Abandoned heating, hard straight run insulation	8	LF	\$200.00
114	F2.4 12"x12" Beige w/dark beige & white floor tile (ACM) with mastic (ACM)	118	SF	\$531.00

Room	Description	Quantity	Unit	Total Cost
115	F2.4 12"x12" Beige w/dark beige & white floor tile (ACM) with mastic (ACM)	217	SF	\$976.50
117C	F2.4 12"x12" Beige w/dark beige & white floor tile (ACM) with mastic (ACM)	233	SF	\$1,048.50
119	F2.4 12"x12" Beige w/dark beige & white floor tile (ACM) with mastic (ACM)	461	SF	\$2,074.50
119B	F2.4 12"x12" Beige w/dark beige & white floor tile (ACM) with mastic (ACM)	438	SF	\$1,971.00
119C	F2.4 12"x12" Beige w/dark beige & white floor tile (ACM) with mastic (ACM)	193	SF	\$868.50
119D	F2.4 12"x12" Beige w/dark beige & white floor tile (ACM) with mastic (ACM)	185	SF	\$832.50
119E	F2.4 12"x12" Beige w/dark beige & white floor tile (ACM) with mastic (ACM)	339	SF	\$1,525.50
124A	M10.1 Stainless steel sink undercoating assumed and not sampled to insure structural integrity	1	EA	\$50.00
124B	F5.1 Black mastic under various types of flooring	47	SF	\$211.50
124C	F5.1 Black mastic under various types of flooring	47	SF	\$211.50
125	F5.1 Black mastic under various types of flooring	157	SF	\$706.50
125B	F5.1 Black mastic under various types of flooring	183	SF	\$823.50
127	F5.1 Black mastic under various types of flooring	175	SF	\$787.50
127A	F5.1 Black mastic under various types of flooring	98	SF	\$441.00
127B	F5.1 Black mastic under various types of flooring	95	SF	\$427.50
127C	F5.1 Black mastic under various types of flooring	146	SF	\$657.00
127F	F5.1 Black mastic under various types of flooring	40	SF	\$180.00
128A	F5.1 Black mastic under various types of flooring	363	SF	\$1,633.50
129B	F5.1 Black mastic under various types of flooring	262	SF	\$1,179.00
204A	F2.4 12"x12" Beige w/dark beige & white floor tile (ACM) with mastic (ACM)	11	SF	\$49.50

Room	Description	Quantity	Unit	Total Cost
205A	T3.7 Abandoned heating, hard straight run insulation	8	LF	\$200.00
206	F2.4 12"x12" Beige w/dark beige & white floor tile (ACM) with mastic (ACM)	1803	SF	\$8,113.50
206B	F2.4 12"x12" Beige w/dark beige & white floor tile (ACM) with mastic (ACM)	22	SF	\$99.00
208	F2.4 12"x12" Beige w/dark beige & white floor tile (ACM) with mastic (ACM)	415	SF	\$1,867.50
212	F2.4 12"x12" Beige w/dark beige & white floor tile (ACM) with mastic (ACM)	256	SF	\$1,152.00
212A	F2.4 12"x12" Beige w/dark beige & white floor tile (ACM) with mastic (ACM)	25	SF	\$112.50
212B	F2.4 12"x12" Beige w/dark beige & white floor tile (ACM) with mastic (ACM)	190	SF	\$855.00
212C	F2.4 12"x12" Beige w/dark beige & white floor tile (ACM) with mastic (ACM)	133	SF	\$598.50
214	F2.4 12"x12" Beige w/dark beige & white floor tile (ACM) with mastic (ACM)	566	SF	\$2,547.00
216	F2.4 12"x12" Beige w/dark beige & white floor tile (ACM) with mastic (ACM)	213	SF	\$958.50
216C	F2.4 12"x12" Beige w/dark beige & white floor tile (ACM) with mastic (ACM)	425	SF	\$1,912.50
216C	F5.1 Black Mastic under various types of flooring	15	SF	\$67.50
216C	CTA03 - Ceramic Tile Adhesive - under 9"x9" gray tile	15	SF	\$67.50
216E	F2.4 12"x12" Beige w/dark beige & white floor tile (ACM) with mastic (ACM)	61	SF	\$274.50
222A	F2.4 12"x12" Beige w/dark beige & white floor tile (ACM) with mastic (ACM)	8	SF	\$36.00
225	T4.1 White vibration joint cloth	45	LF	\$1,125.00
2311	F2.4 12"x12" Beige w/dark beige & white floor tile (ACM) with mastic (ACM)	25	SF	\$112.50

Room	Description	Quantity	Unit	Total Cost
231J	F2.4 12"x12" Beige w/dark beige & white floor tile (ACM) with mastic (ACM)	364	SF	\$1,638.00
231K	F2.4 12"x12" Beige w/dark beige & white floor tile (ACM) with mastic (ACM)	26	SF	\$117.00
231L	CTA04 - Ceramic Tile Adhesive - under tan marbled 12"x12" tile	45	SF	\$202.50
232	F5.1 Black mastic under various types of flooring	93	SF	\$418.50
232A	F2.4 12"x12" Beige w/dark beige & white floor tile (ACM) with mastic (ACM)	199	SF	\$895.50
232B	F2.4 12"x12" Beige w/dark beige & white floor tile (ACM) with mastic (ACM)	234	SF	\$1,053.00
232B	CTA03 - Ceramic Tile Adhesive - under 9"x9" gray tile	30	SF	\$135.00
233C	F2.4 12"x12" Beige w/dark beige & white floor tile (ACM) with mastic (ACM)	318	SF	\$1,431.00
303	F2.4 12"x12" Beige w/dark beige & white floor tile (ACM) with mastic (ACM)	274	SF	\$1,233.00
303B	T3.7 Abandoned heating , hard straight run insulation	6	LF	\$150.00
303D	F5.1 Black mastic under various types of flooring	192	SF	\$864.00
303E	F5.1 Black mastic under various types of flooring	252	SF	\$1,134.00
304	F2.4 12"x12" Beige w/dark beige & white floor tile (ACM) with mastic (ACM)	290	SF	\$1,305.00
304A	F2.4 12"x12" Beige w/dark beige & white floor tile (ACM) with mastic (ACM)	112	SF	\$504.00
305	F2.8 12"x12" Beige w/ peach, brown & white streaks floor tile (ACM) w/mastic (ND)	870	SF	\$3,915.00
308	T1.1 Heating system flange gaskets, assumed and not sampled to insure structural integrity	18	EA	\$900.00
309A	F5.1 Black mastic under various types of flooring	126	SF	\$567.00
311E	F5.1 Black mastic under various types of flooring	466	SF	\$2,097.00

Room	Description	Quantity	Unit	Total Cost
311F	F5.1 Black mastic under various types of flooring	52	SF	\$234.00
311G	F2.4 12"x12" Beige w/dark beige & white floor tile (ACM) with mastic (ACM)	65	SF	\$292.50
311H	F5.1 Black mastic under various types of flooring	252	SF	\$1,134.00
311I	M10.1 Stainless steel sink undercoating assumed and not sampled to insure structural integrity	1	EA	\$50.00
315	F5.1 Black mastic under various types of flooring	453	SF	\$2,038.50
403	T2.7 Vent line mudded fittings	4	EA	\$80.00
405	T2.7 Vent line mudded fittings	1	EA	\$20.00
601	M1.3 Asphaltic built-up roofing assumed and not sampled to maintain structural integrity	3956	SF	\$7,912.00
602	M1.2 Rolled asphaltic roofing, assumed and not sampled to maintain structural integrity	160	SF	\$320.00
603	M1.3 Asphalt build-up roofing, assumed and not sampled to maintain structural integrity	1363	SF	\$2,726.00
B3B	T7.1 Boiler flue insulation	200	SF	\$3,000.00
B3B	T1.1 Heating system flame gaskets, assumed and not sampled to insure structural integrity	48	EA	\$2,400.00
B3B	FDM01 - Fire Door Material - fireproofing within fire doors	64	SF	\$400.00
B3C	T5.1 Hot water conversion tank insulation	35	SF	\$525.00
B3C	T4.1 White vibration joint cloth	15	LF	\$375.00
B3C	T7.1 Boiler flue insulation	380	SF	\$5,700.00
B3C	T3.5 Fireline hard straight run insulation	4	LF	\$100.00
B3C	T3.9 Heating and cooling aircell insulation	100	LF	\$2,500.00
B3C	T2.5 Fireline mudded fittings (Damaged, in front of Room B8 door)	3	EA	\$60.00
B5	T3.5 Fireline hard straight run insulation (Damaged)	10	LF	\$250.00
B5A	T2.5 Fireline mudded fittings (Damaged)	2	EA	\$40.00
B5A	T3.5 Fireline hard straight run insulation (Damaged)	15	LF	\$375.00

Room	Description	Quantity	Unit	Total Cost
B6	T2.5 Fireline mudded fittings	1	EA	\$20.00
B6	T3.5 Fireline hard straight run insulation	2	LF	\$50.00
B6	FDM01 - Fire Door Material - fireproofing within fire doors	16	SF	\$100.00
B11	FDM01 - Fire Door Material - fireproofing within fire doors	32	SF	\$200.00
B15B	F3.2 Red with brown and tan streaks (ACM) with mastic (ND)	19	SF	\$85.50
B16	CTA01 - Ceramic Tile Adhesive - under 5"x5" tan tile	75	SF	\$337.50
B16	CTA02 - Ceramic Tile Adhesive - under 6"x12" white tile	320	SF	\$1,440.00
B17A	CTA01 - Ceramic Tile Adhesive - under 5"x5" tan tile	80	SF	\$360.00
B17A	CTA02 - Ceramic Tile Adhesive - under 6"x12" white tile	288	SF	\$1,296.00
B17B	CTA01 - Ceramic Tile Adhesive - under 5"x5" tan tile	40	SF	\$180.00
B17B	CTA02 - Ceramic Tile Adhesive - under 6"x12" white tile	208	SF	\$936.00
B17C	CTA01 - Ceramic Tile Adhesive - under 5"x5" tan tile	80	SF	\$360.00
B17C	CTA02 - Ceramic Tile Adhesive - under 6"x12" white tile	288	SF	\$1,296.00
B17D	F2.4 12"x12" Beige w/dark beige & white floor tile (ACM) with mastic (ACM)	309	SF	\$1,390.50
B17D	CTA01 - Ceramic Tile Adhesive - under 5"x5" tan tile	75	SF	\$337.50
B17D	CTA02 - Ceramic Tile Adhesive - under 6"x12" white tile	320	SF	\$1,440.00
B18	F2.4 12"x12" Beige w/dark beige & white floor tile (ACM) with mastic (ACM)	285	SF	\$1,282.50
B18A	F2.4 12"x12" Beige w/dark beige & white floor tile (ACM) with mastic (ACM)	37	SF	\$166.50
B18A	CTA01 - Ceramic Tile Adhesive - under 5"x5" tan tile	30	SF	\$135.00
B18A	CTA02 - Ceramic Tile Adhesive - under 6"x12" white tile	176	SF	\$792.00

Room	Description	Quantity	Unit	Total Cost
B19B	M10.1 Stainless steel sink undercoating assumed and not sampled to insure structural integrity	1	EA	\$50.00
B19C	CTA01 - Ceramic Tile Adhesive - under 5"x5" tan tile	80	SF	\$360.00
B19C	CTA02 - Ceramic Tile Adhesive - under 6"x12" white tile	288	SF	\$1,296.00
B23	F2.4 Beige w/dark beige & white floor tile (ACM) with mastic (ACM)	420	SF	\$1,890.00
B23	T2.8 Heating and cooling mudded fitting	4	EA	\$80.00
B26	F3.1 9"x9" Red with brown and tan streaks floor tile (ACM) with mastic (ND)	21	SF	\$94.50
B28	F3.1 Red with brown and tan streaks floor tile (ACM) with mastic (ND) - Material located beneath non-suspect 12"x12"	96	SF	\$432.00
B28	FDM01 - Fire Door Material - fireproofing within fire doors	16	SF	\$100.00
B28C	F3.1 9"x9" Red with brown and tan streaks floor tile (ACM) with mastic (ND)	341	SF	\$1,534.50
B28C	SUC02 - Sink Undercoating - black, rough	1	EA	\$50.00
B29	FDM01 - Fire Door Material - fireproofing within fire doors	16	SF	\$100.00
B36	F3.2 9"x9" Brown w/red and cream streaks floor tile (ACM) with mastic (ND)	365	SF	\$1,642.50
B37	FDM01 - Fire Door Material - fireproofing within fire doors	16	SF	\$100.00

Notes:

" inches
 EA Each
 SF Square Feet
 LF Linear Feet

LIMITATIONS: All costs are estimates only and should be confirmed by a licensed asbestos abatement contractor. The costs do not include any costs for reinstallation of any surfacing, insulation, or miscellaneous materials or project design, project management, and construction inspection fees. The budgetary estimate presented assumes there will be no relocation costs. The estimate assumes that all identified ACBM's are removed concurrently.

6. Limitations

This asbestos assessment report was prepared based on information previously collected by others, obtained during the survey, and interpretation of the laboratory results of bulk samples of building materials collected during the survey. The conclusions of this report are professional opinions based solely upon visual site observations and interpretations of laboratory analyses as described in our report, and on previous surveys completed by others. The accuracy of the information in the previous surveys was not evaluated by Pinyon.

This report has been prepared to provide information concerning the various types and estimated quantities of asbestos-containing materials which may be present at this site. It includes only those materials that were visible and accessible at the time of our inspection. We did not remove any permanent building enclosures or disassemble any equipment to determine if any asbestos-containing materials were present. No samples were collected if the mechanical integrity of the material would be compromised. As a result, additional asbestos-containing materials may be present in inaccessible areas (e.g., between walls, beneath floors, etc.) of the buildings. Permanent building enclosures were not opened or disassembled for inspection and additional asbestos-containing materials may also be present in these areas.

This inspection and report is intended to identify and assess asbestos-containing materials. It is not intended to be used for purposes of obtaining bids for removal from abatement contractors.

Our opinions are intended exclusively for use by General Services Administration. The scope of services performed by Pinyon may not be appropriate to satisfy the needs of other users, and any use or re-use of this document, or the findings presented herein is at the sole risk of the user.

The opinions presented herein apply to the site conditions existing at the time of our investigation. Therefore, our opinions and recommendations may not apply to future conditions that may exist at the site, which we have not had the opportunity to evaluate.

7. References

ARSD, 2012. "Administrative Rules of South Dakota 74:36:08," South Dakota Department of Environment and Natural Resources, Waste Management Program – Asbestos, July 2012.

EPA, 2011. "Title 40 – Code of Federal Regulations 763 – Asbestos," United States Environmental Protection Agency, July 2011.

NIH, 2006. "Asbestos Re-Inspection Report – Federal Building – Courthouse," Northern Industrial Hygiene, Inc., Dated August 25, 2006.

Appendix A – Figures

- Figure A-1 – Suspect ACM Bulk Sample Locations - Basement
- Figure A-2 – ACM Flooring and Miscellaneous Material Locations - Basement
- Figure A-3 – ACM Thermal System Insulation Locations - Basement
- Figure A-4 – Suspect ACM Bulk Sample Locations – First Floor
- Figure A-5 – ACM Flooring and Miscellaneous Material Locations – First Floor
- Figure A-6 – ACM Thermal System Insulation Locations – First Floor
- Figure A-7 – Suspect ACM Bulk Sample Locations – Second Floor
- Figure A-8 – ACM Flooring Material Locations – Second Floor
- Figure A-9 – ACM Thermal System Insulation Locations – Second Floor
- Figure A-10 – Suspect ACM Bulk Sample Locations – Third Floor
- Figure A-11 – ACM Flooring Material Locations – Third Floor
- Figure A-12 – ACM Thermal System Insulation Locations – Third Floor
- Figure A-13 – Suspect ACM Bulk Sample Locations – Fourth Floor
- Figure A-14 – ACM Thermal System Insulation Locations – Fourth Floor

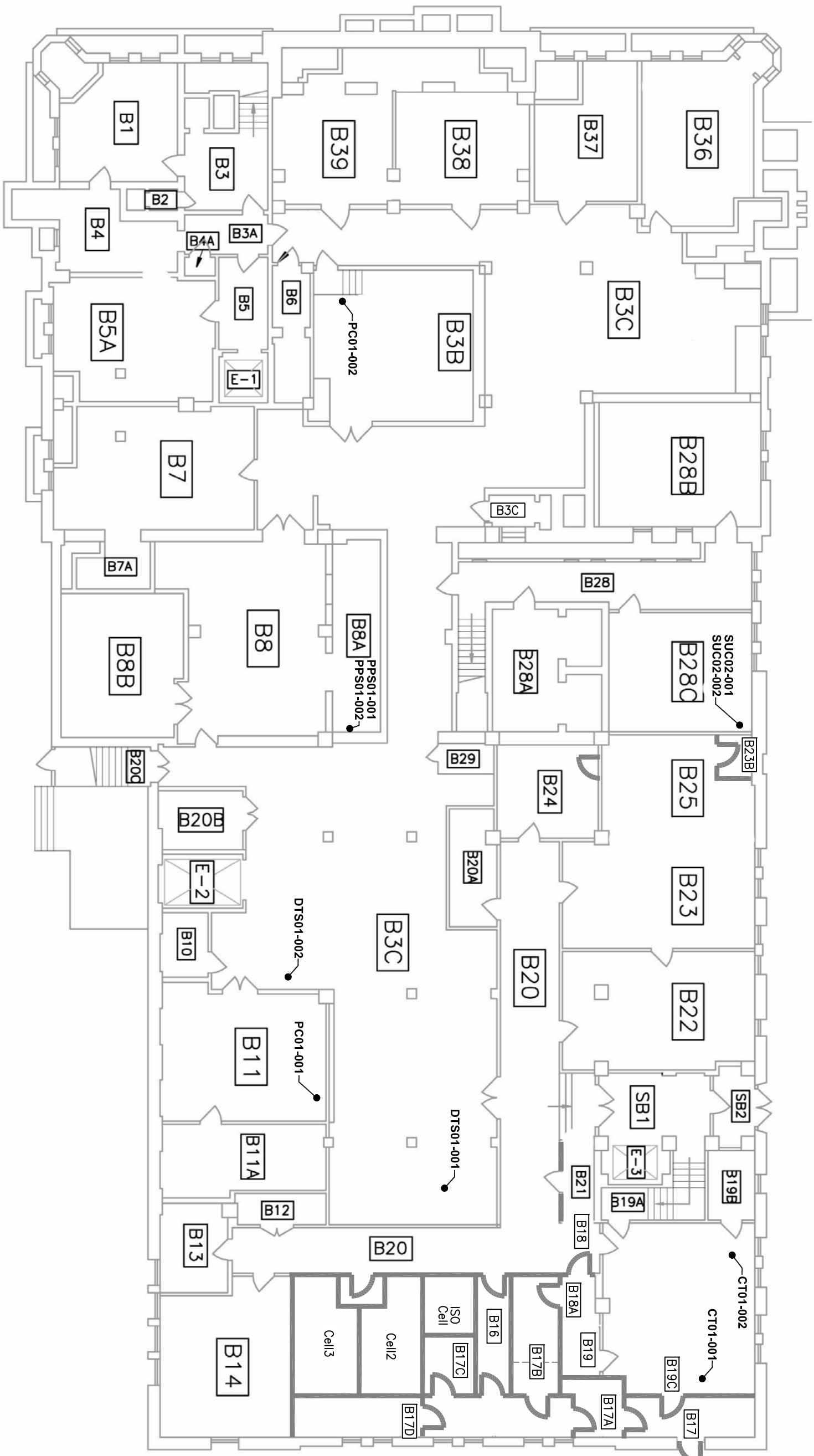

LEGEND

DT S01-002 Suspect Asbestos Bulk Sample Location

B8A Room Number

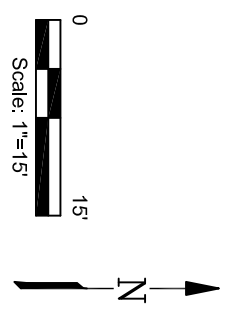

SUSPECT ACBM BULK SAMPLE LOCATIONS

US Courthouse, Basement
400 South Phillips Avenue
Sioux Falls, South Dakota

Site Location: Sioux Falls, South Dakota

Z:\PROJECTS\2013\11334609\Figures\DWG\Figures.dwg

Job No. 1/13-346-09.8005

Drawn By: MF
Reviewed By: SL

Figure A-1
Date: February 21, 2014

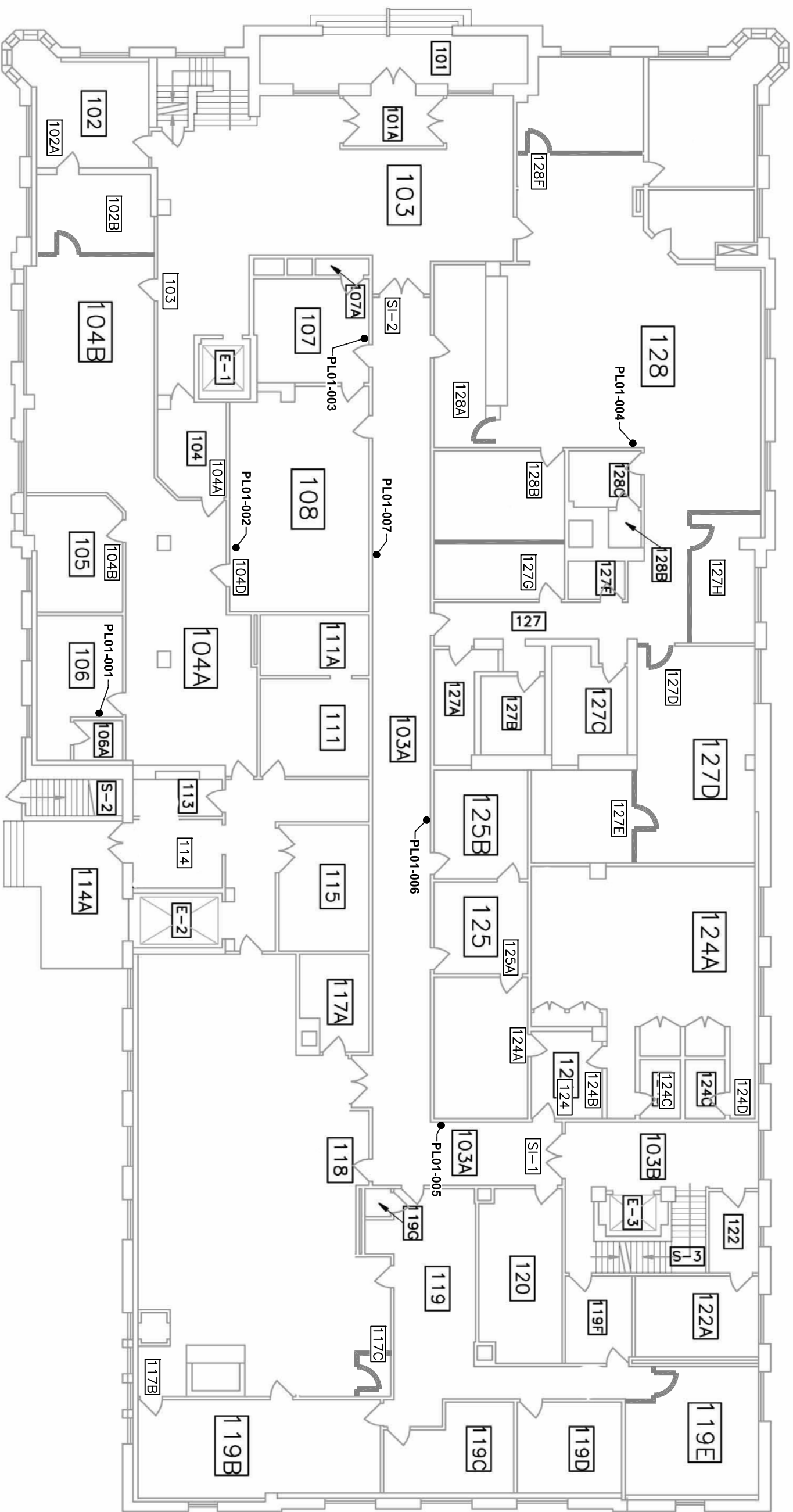

LEGEND

PL01-001 ● Suspect Asbestos Bulk Sample Location

[103] Room Number

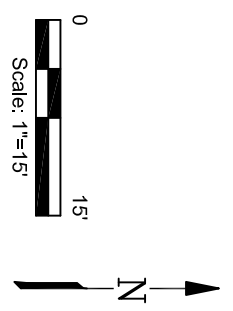

**SUSPECT ACBM BULK
SAMPLE LOCATIONS**

US Courthouse, First Floor Plan
400 South Phillips Avenue
Sioux Falls, South Dakota

Site Location: Sioux Falls, South Dakota

Z:\PROJECTS\2013\11334609\Figures\DWG\Figures.dwg

Job No. 1/13-346-09.8005

Drawn By: MF
Reviewed By: SL

Figure A-4
Date: February 21, 2014

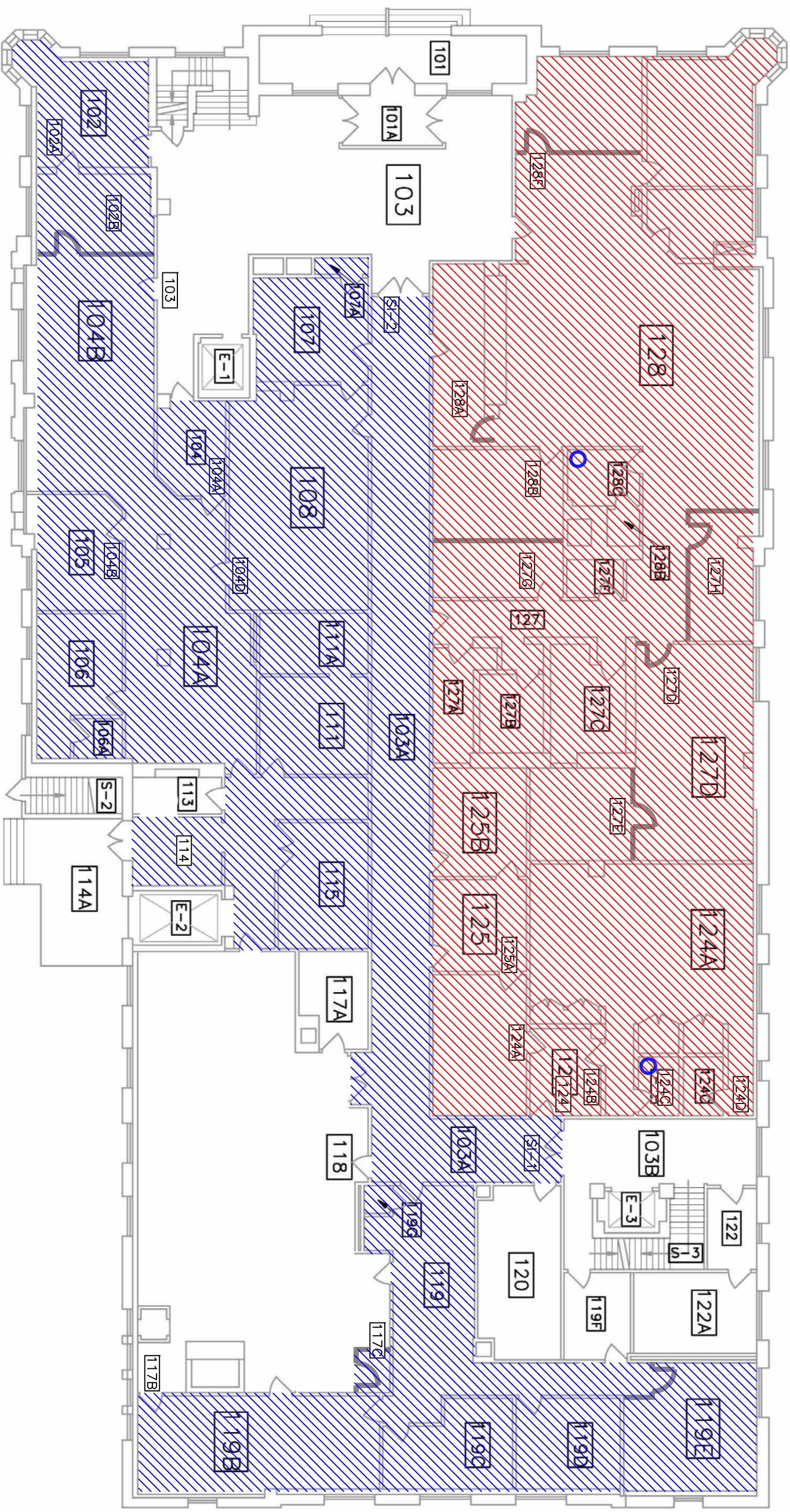

- LEGEND**
- Room Number
 - ACM 12"x12" Floor Tile and Mastic: *(F2.4)
 - ACM Black Mastic Under Carpet, Vinyl Sheet Flooring or Tile: *(F5.1)
 - ACM Sink Undercoating (M10.1)

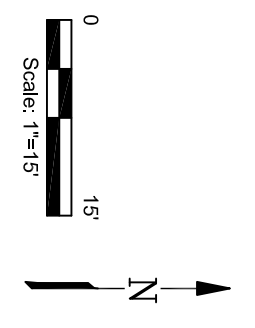

ACBM FLOORING AND MISCELLANEOUS MATERIAL LOCATIONS

US Courthouse, First Floor Plan
400 South Phillips Avenue
Sioux Falls, South Dakota

Site Location: Sioux Falls, South Dakota

Z:\PROJECTS\2013\11334609\Figures\DWG\Figures.dwg

Job No. 1/13-346-09.8005

Drawn By: MIF
Reviewed By: SL

Figure A-5
Date: February 21, 2014

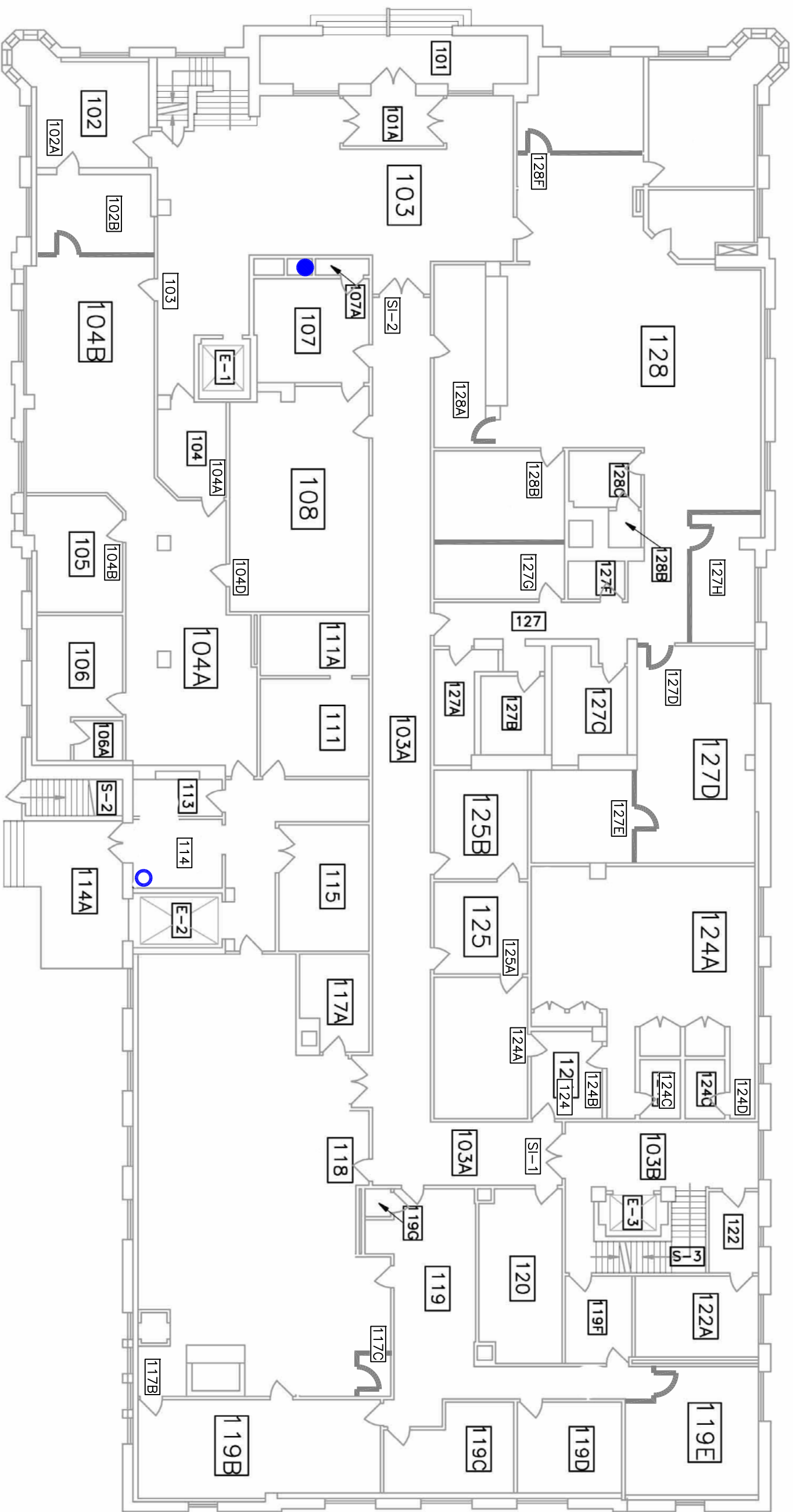

- LEGEND**
- 103 Room Number
 - ACM Mudded Fittings on Vent Lines. *(T2.7)
 - ACM Hard Straight Run on Abandoned Heating Pipes. *(T3.7)

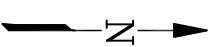

**ACBM THERMAL SYSTEM
INSULATION LOCATIONS**

US Courthouse, First Floor Plan
400 South Phillips Avenue
Sioux Falls, South Dakota

Site Location: Sioux Falls, South Dakota

Z:\PROJECTS\2013\11334609\Figures\DWG\Figures.dwg

Job No. 1/13-346-09.8005

Drawn By: MF
Reviewed By: SL

Figure A-6
Date: February 21, 2014

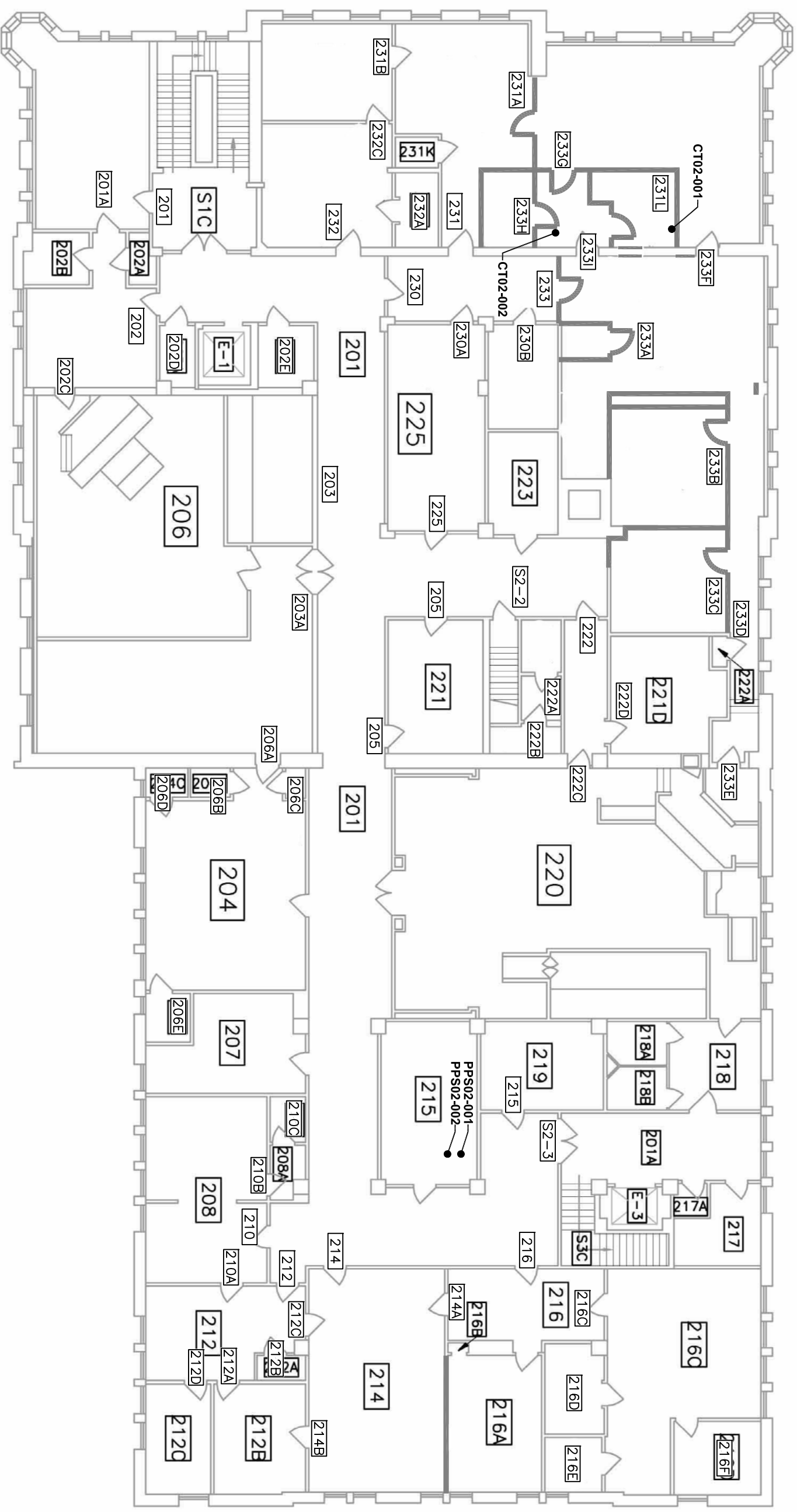

LEGEND

CT02-001 ● Suspect Asbestos Bulk Sample Location

203 Room Number

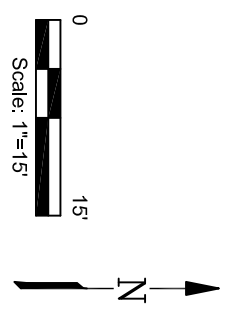

SUSPECT ACBM BULK SAMPLE LOCATIONS

US Courthouse, Second Floor Plan
 400 South Phillips Avenue
 Sioux Falls, South Dakota

Site Location: Sioux Falls, South Dakota

Z:\PROJECTS\2013\11334609\Figures\DWG\Figures.dwg

Job No. 1/13-346-09.8005

Drawn By: MF
 Reviewed By: SL

Figure A-7
 Date: February 21, 2014

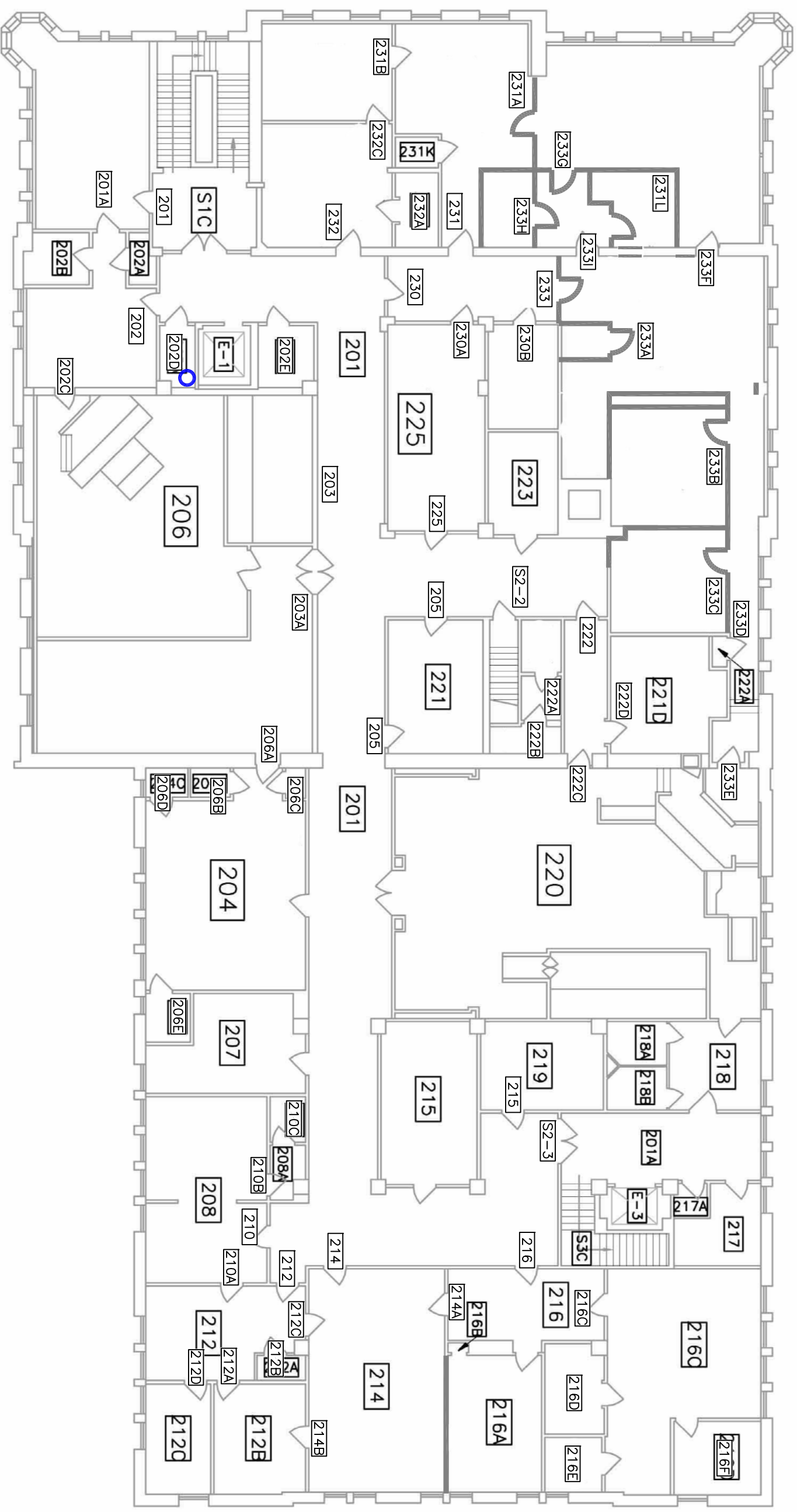

LEGEND

- 203 Room Number
- ACM Mudded Fittings on Vent Lines. *(T2.7)
- ACM Hard Straight Run on Abandoned Heating Pipes. *(T3.7)

Note: Vibration cloth not shown. *(T4.1)

0

15'

Scale: 1"=15'

N

ACBM THERMAL SYSTEM INSULATION LOCATIONS

US Courthouse, Second Floor Plan
 400 South Phillips Avenue
 Sioux Falls, South Dakota

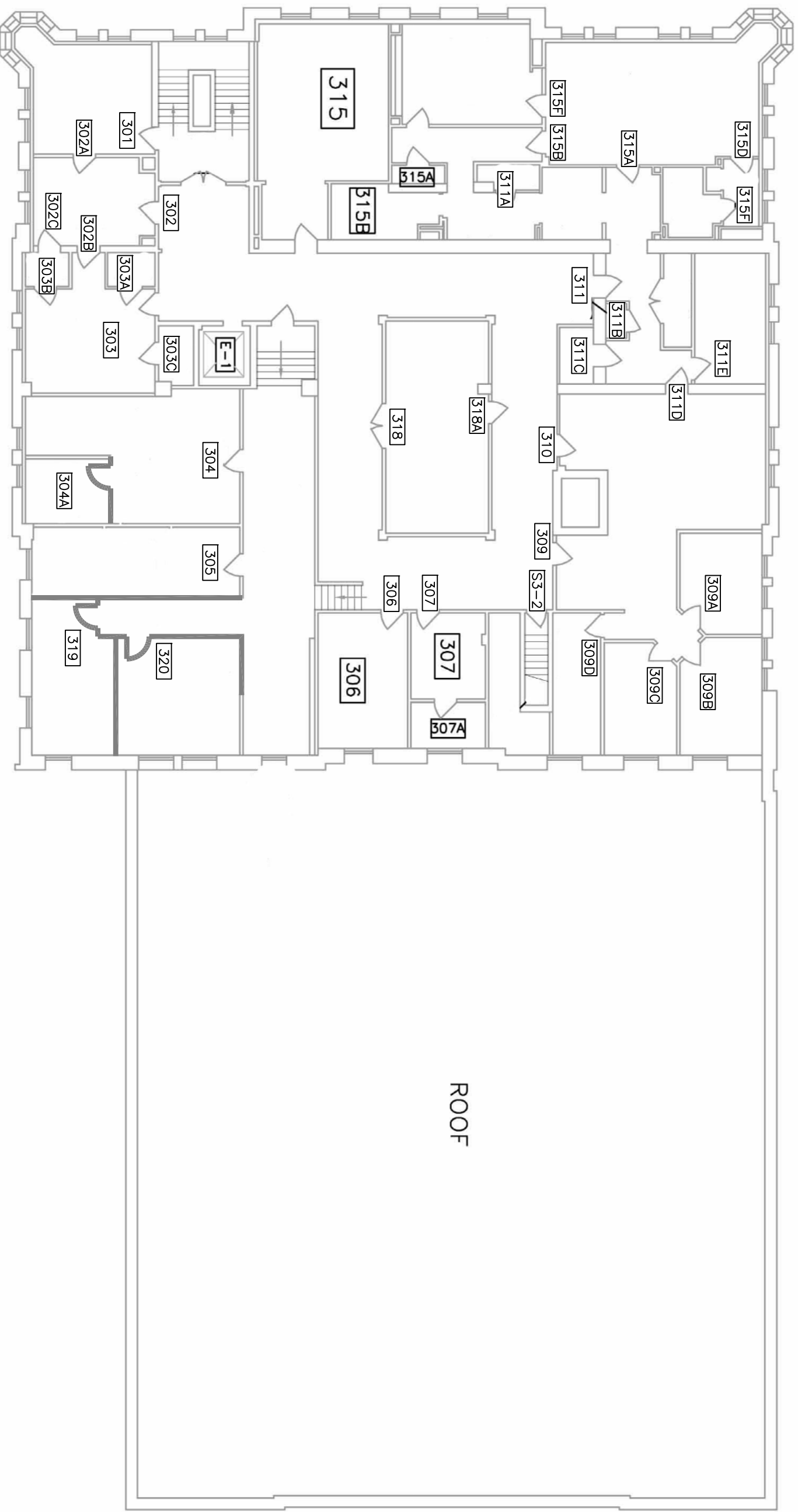

Note: No New Samples Were Collected On This Level For The 2014 Re-Inspection Report

LEGEND
 CT102-001 ● Suspect Asbestos Bulk Sample Location
 [304] Room Number

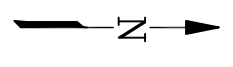
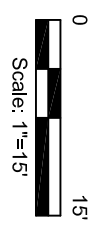

SUSPECT ACBM BULK SAMPLE LOCATIONS
 US Courthouse, Third Floor Plan
 400 South Phillips Avenue
 Sioux Falls, South Dakota

Site Location: Sioux Falls, South Dakota







Z:\PROJECTS\2013\11334609\Figures\DWG\Figures.dwg

Job No. 1/13-346-09.8005

Drawn By: MF
 Reviewed By: SL

Figure A-10
 Date: February 21, 2014



- LEGEND**
- | | | | |
|---|--|---|---|
|  | Room Number |  | ACM - 12"x12" Floor Tile *(F2.8) |
|  | ACM 12"x12" Floor Tile and Mastic. *(F2.4) |  | ACM 12"x12" and 9"x9" Floor Tile. *(F2.8, F3.3) |
|  | ACM Black Mastic Under Carpet, Vinyl Sheet Flooring or Tile. *(F5.1) |  | ACM Sink Undercoating (M10.1) |

Note: No ACBM identified on the following systems: Wall, Ceiling, and above Ceiling.

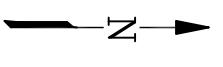
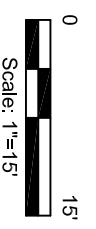

Pinyon
Environmental, Inc.

ACBM FLOORING AND MISCELLANEOUS MATERIAL LOCATIONS

US Courthouse, Third Floor Plan
400 South Phillips Avenue
Sioux Falls, South Dakota

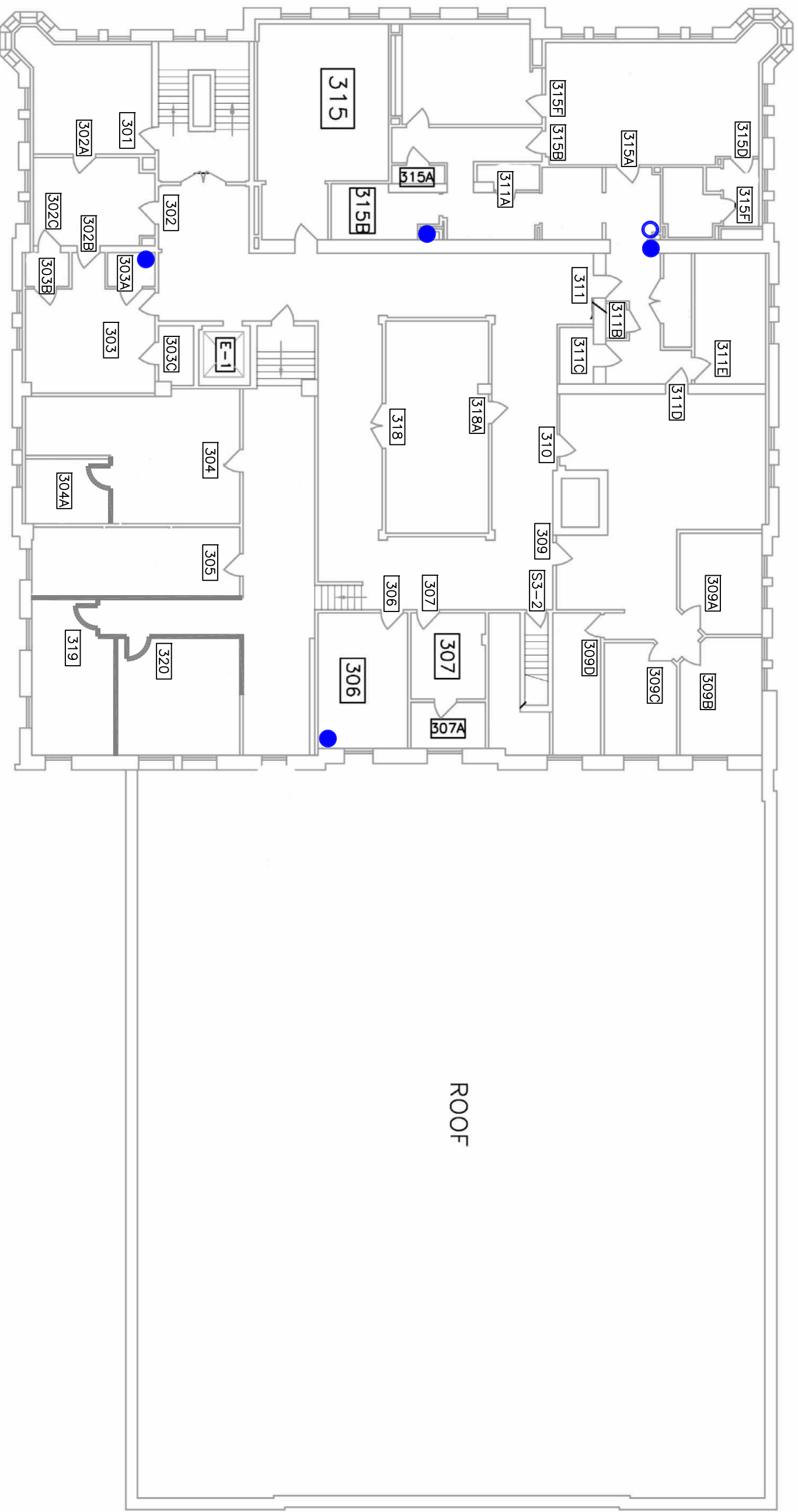

- LEGEND**
- 319 Room Number
 - ACM Mudded Fittings on Vent Lines. *(T2.7)
 - ACM Hard Straight Run on Abandoned Heating Pipes. *(T3.7)

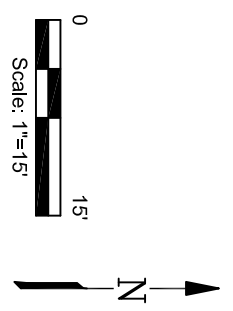

**ACBM THERMAL SYSTEM
INSULATION LOCATIONS**

US Courthouse, Third Floor Plan
400 South Phillips Avenue
Sioux Falls, South Dakota

Site Location: Sioux Falls, South Dakota

Z:\PROJECTS\2013\11334609\Figures\DWG\Figures.dwg

Job No. 1/13-346-09.8005

Drawn By: MF
Reviewed By: SL

Figure A-12
Date: February 21, 2014

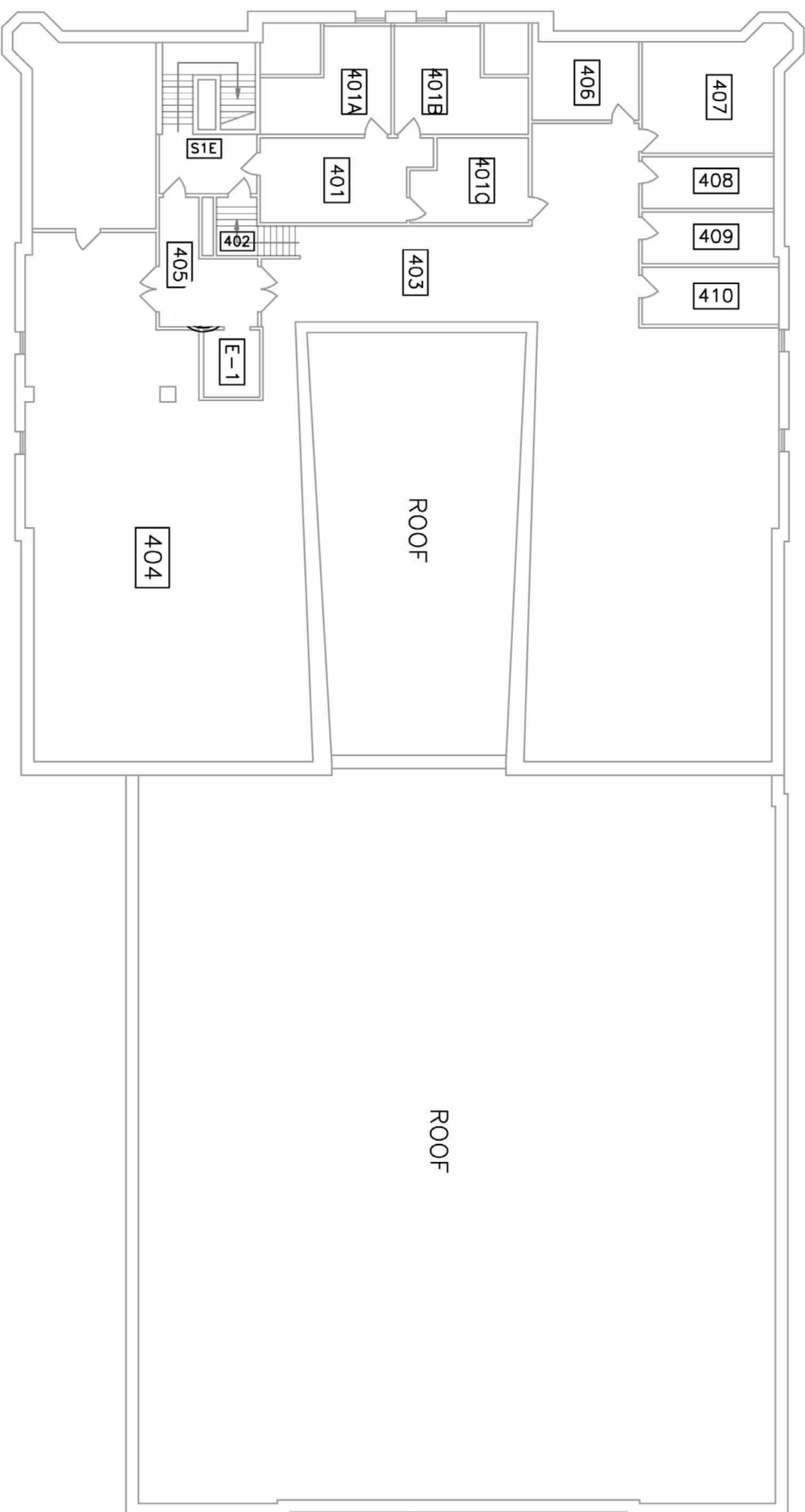

LEGEND

- CT02-001 ● Suspect Asbestos Bulk Sample Location
- 404 Room Number

Note: No New Samples Were Collected On This Level For The 2014 Re-Inspection Report

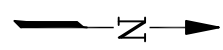

SUSPECT ACBM BULK SAMPLE LOCATIONS

US Courthouse, Fourth Floor Plan
 400 South Phillips Avenue
 Sioux Falls, South Dakota

Site Location: Sioux Falls, South Dakota

Z:\PROJECTS\2013\11334609\Figures\DWG\Figures.dwg

Job No. 1/13-346-09.8005

Drawn By: MF
 Reviewed By: SL

Figure A-13
 Date: February 21, 2014

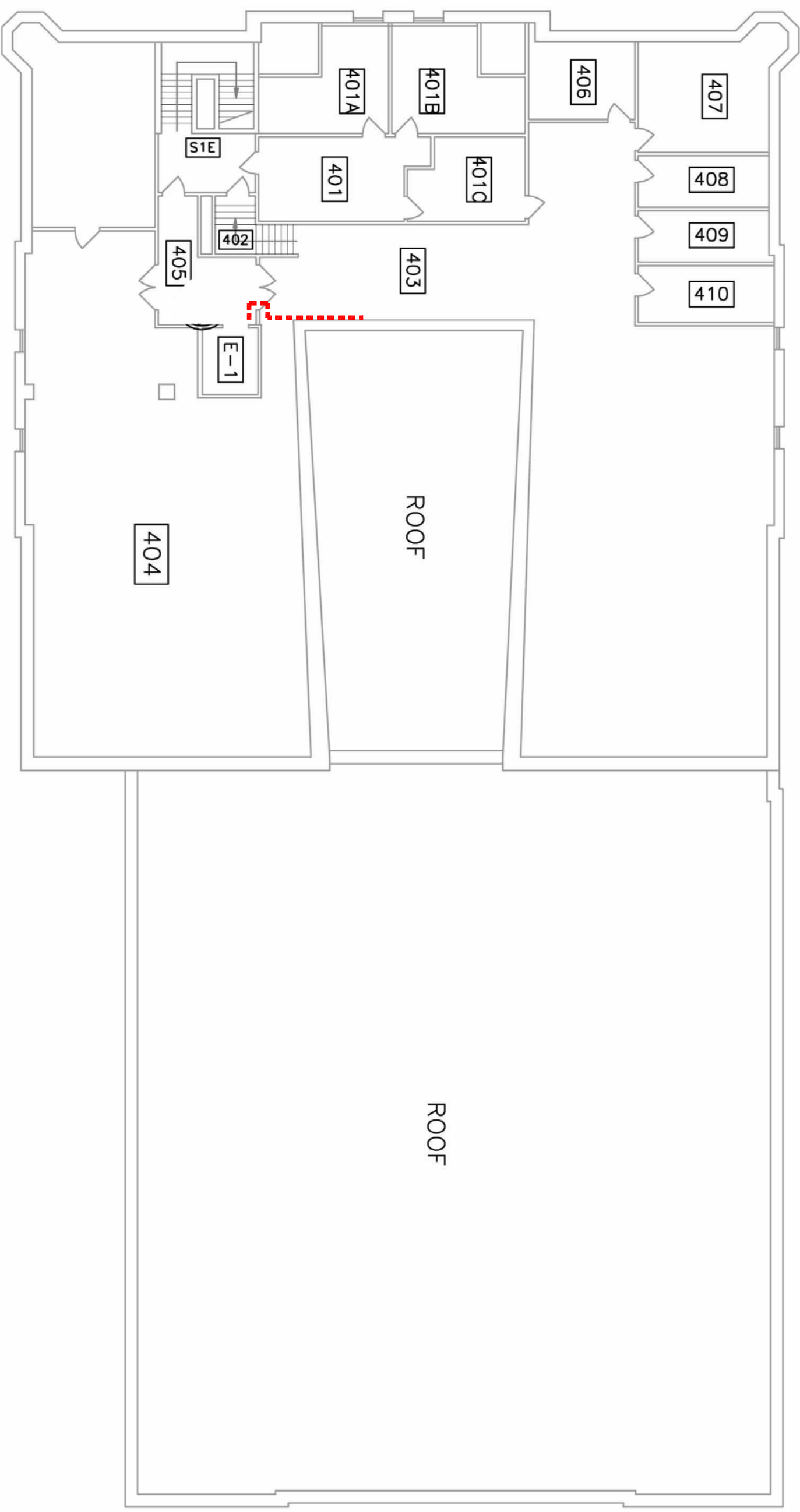

LEGEND

404 Room Number

- - - - - ACM Mudded Fittings on Vent Lines. *(T2.7)

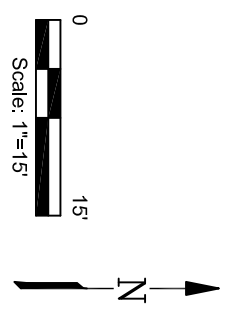

**ACBM THERMAL SYSTEM
INSULATION LOCATIONS**

US Courthouse, Fourth Floor Plan
400 South Phillips Avenue
Sioux Falls, South Dakota

Site Location: Sioux Falls, South Dakota

Z:\PROJECTS\2013\11334609\Figures\DWG\Figures.dwg

Job No. 1/13-346-09.8005

Drawn By: MF
Reviewed By: SL

Figure A-14
Date: February 21, 2014

Appendix B – Tables

Table B-1 – Confirmed Asbestos-Containing Materials and Recommended Response Actions

Table B-2 – Materials Confirmed Not to Contain Asbestos

Table B-3 – Bulk Sample Analysis Results

Table B-1			
Summary of Confirmed Asbestos-Containing Materials and Recommended Response Actions			
Material Description	Material Number and Additional Comments	Lab Results *	Recommended Response Action
12" x 12" Floor Tile	F2.4 12"x12" Beige w/dark beige & white floor tile (ACM) with mastic (ACM)	2% Chrys, Mastic 4% Chrys	O&M
12" x 12" Floor Tile	F2.8 12"x12" Beige w/ peach, brown & white streaks floor tile (ACM) w/mastic (ND)	Geld mastic ND, Tile 5% Chrys, Blk mastic ND	O&M
9" x 9" Floor Tile	F3.1 Red with brown and tan streaks floor tile (ACM) with mastic (ND) - Material located beneath non- suspect 12"x12"	Tile 8% Chrys, Geld & Blk mastic ND Tile	O&M
9" x 9" Floor Tile	F3.2 9"x9" Brown w/red and cream streaks floor tile (ACM) with mastic (ND)	5% Chrys, Mastic ND	O&M
Mastic under Floor Tile	F5.1 Black mastic under various types of flooring	4% Chrys	O&M
Roofing Materials	M1.2 Rolled asphaltic roofing, assumed and not sampled to maintain structural integrity	Assumed	O&M
Roofing Materials	M1.3 Asphaltic built-up roofing assumed and not sampled to maintain structural integrity	Assumed	O&M
Gasket Materials	T1.1 Heating system flame gaskets, assumed and not sampled to insure structural integrity	Assumed	O&M
Pipe Joint Insulation	T2.5 Fireline mudded fittings	B-20% Amosite, 15% Chrys, C- NA	Remove from Corridor B3C (in front of Room B8 door) O&M for rest of material
Pipe Joint Insulation	T2.7 Vent line mudded fittings	A-30% Chrys 5% Chrys: B,C NA	O&M
Straight Pipe Insulation	T3.7 Abandoned heating, hard straight run insulation	A 20% Amosite, 10% Chrys; B,C - NA	O&M
Straight Pipe Insulation	T3.9 Heating and cooling aircell insulation	A-20% Chrys, 15% Amosite; B,C - NA	O&M
HVAC Connector Material	T4.1 White vibration joint cloth	A-45% Chrys; B,C - NA	O&M
Tank Insulation	T5.1 Hot water conversion tank insulation	A-3% Chrys; B,C - NA	O&M

Asbestos Re-Inspection Report

Sioux Falls Federal Building/Courthouse – Sioux Falls, SD

March 21, 2014

Table B-1 Summary of Confirmed Asbestos-Containing Materials and Recommended Response Actions			
Material Description	Material Number and Additional Comments	Lab Results *	Recommended Response Action
Boiler Breaching/etc.	T7.1 Boiler flue insulation	A-ND, B-10% Amosite, C-NA	O&M
Sink Undercoating	SUC02 – black, rough	3% Chrysotile	O&M
Ceramic Tile Adhesive	CTA01 – under 5”x5” tan tiles	Assumed	O&M
Ceramic Tile Adhesive	CTA02 – under 6”x12” white tiles	Assumed	O&M
Fire Door Material	FDM01 – fireproofing material within fire door	Assumed	O&M
Ceramic Tile Adhesive	CTA03 – under 9”x9” gray tile	Assumed	O&M
Ceramic Tile Adhesive	CTA04 – under tan marbled 12”x12” tile	Assumed	O&M

Notes:

“ inches
 ND None Detected
 O&M Operations and Maintenance
 NA Not Applicable
 Chrys Chrysotile

* Documentation from the lab concerning bulk sample results collected in the previous survey were not included in the previous survey report but are referenced in this AHERA visual survey re-inspection report. Pinyon recommends performing a full AHERA Asbestos Inspection to confirm lab results from the previous survey report. Pinyon did collect bulk samples of new materials not identified in the previous survey report and documentation of those lab results are included in this report.

Table B-2 Summary of Materials Confirmed Not to Contain Asbestos		
Material Description	Material Number and Additional Comments	Lab Results *
Linoleum	F1.1 Off-white pebbled vinyl sheet flooring	ND
12" x 12" Floor Tile	F2.1 12"x12" Beige and white spotted floor tile with mastic	ND
Baseboard/Mastic	M12.2 4" Vinyl cove base with brown adhesive	ND
Wallboard/Taping Material	M3.1 Walls - First floor wallboard/taping/compound	ND
Wallboard/Taping Material	M3.2 Walls - Second floor wallboard/taping/compound	ND
Wallboard/Taping Material	M3.3 Walls - Third floor wallboard/taping/compound	ND
Wallboard/Taping Material	M3.5 Walls - Basement wallboard/taping joint compound	ND
Ceiling Tiles	M5.1 2'x4' Small fissure and pinhole	ND
Ceiling Tiles	M5.1.1 2'x4' Small fissure and pinhole	ND
Ceiling Tiles	M5.1.1 2'x2' Rough texture	ND
Ceiling Tiles	M5.2 2'x4' Divided (2'x2') small cavity and pinhole	ND
Ceiling Tiles	M5.3 2'x4' Dense medium fissure and pinhole	ND
Ceiling Tiles	M5.7 2'x4' Dense small fissure and pinhole	ND
Ceiling Tiles	M5.7 2'x4' Dense small fissure and pinhole	ND
Ceiling Tiles	M5.8 2'x4' Well defined large fissure and pinhole	ND
Ceiling Tiles	M5.9 2'x4' Less defined large fissure and pinhole	ND
Ceiling Tiles	M6.1 1'x1' Small fissure and pinhole	ND
Plaster	M7.1 Walls - Plaster	ND
Plaster	M7.1 Walls Plaster (1895)	ND
Plaster	M7.2 Walls - Wall and ceiling plaster (1912)	ND
Caulking	M8.1 Sealant between air handler units	ND
Pipe Joint Insulation	T2.2 Heating and cooling mudded fittings	ND
Ceiling Tiles	CT01 - 2'x2' white with dots and small fissures	ND

Asbestos Re-Inspection Report

Sioux Falls Federal Building/Courthouse – Sioux Falls, SD

March 21, 2014

Table B-2 Summary of Materials Confirmed Not to Contain Asbestos		
Material Description	Material Number and Additional Comments	Lab Results *
Duct Sealant	DTS01 - gray	ND
Pipe Coating	PC01 - white, on pipe ends	ND
Pipe Penetration Sealant	PPS01 - pink	ND
Plaster	PL01 - white plaster blocks	ND
Sink Undercoating	SUC03 - gray, rough	ND
Pipe Penetration Sealant	PPS02 - light brown and painted green	ND
Ceiling Tiles	CT02 - 2'x2' white with rough texture	ND

Notes:

' feet
 " inches

ND None Detected

* Documentation from the lab concerning bulk sample results collected in the previous survey were not included in the previous survey report but are referenced in this AHERA visual survey re-inspection report. Pinyon recommends performing a full AHERA Asbestos Inspection to confirm lab results from the previous survey report. Pinyon did collect bulk samples of new materials not identified in the previous survey report and documentation of those lab results are included in this report.

**Table B-3
Bulk Sample Analysis Results and Assumed Materials**

Sample Number	Material Description	Sample Location	Lab Results *
F1.1 A,B	Linoleum - Off-white pebbled vinyl sheet flooring	124A	ND, ND
F1.1 C	Linoleum - Off-white pebbled vinyl sheet flooring	124B	ND
F1.2 A,B,C	Linoleum - Cream with beige spots vinyl sheet flooring	216D	ND, ND, ND
F1.3 A,B,C	Linoleum - Gray vinyl sheet flooring	311B	ND,ND,ND
F1.4 A,B,C	Linoleum - Beige streaked vinyl sheet flooring	311C	ND, ND, ND
F2.1 A	Floor Tile - 12"x12" Beige and white spotted floor tile with mastic	B14	ND
F2.1 C	Floor Tile - 12"x12" Beige with white spotted floor tile and mastic	307	ND
F2.2 A,B,C	Floor Tile - 12"x12" Cream with beige and white flecks floor tile with mastic	103A	ND,ND,ND
F2.3 A,B,C	Floor Tile - 12"x12" Dark beige with brown flecks floor tile with mastic	103A	ND,ND,ND
F2.4 A	Floor Tile - 12"x12" Beige w/dark beige & white floor tile (ACM) with mastic (ACM)	119	Tile 2% Chrys, mastic 4% Chrys, Geld mastic ND
F2.4 B	Floor Tile - 12"x12" Beige w/dark beige & white floor tile (ACM) with mastic (ACM)	119A	NA
F2.4 C	Floor Tile - 12"x12" Beige w/dark beige & white floor tile (ACM) with mastic (ACM)	111	2% Chrys, Mastic 4% Chrys
F2.5 A,B,C	Floor Tile - 12"x12" Blue floor tile (ND), Mastic- Abated	309A	Abated
F2.6 A,B,C	Floor Tile - 12"x12" Cream with beige floor tile with mastic	3111	ND,ND, ND
F2.7 A,B,C	Floor Tile - 12"x12" Black floor tile with mastic	E-3	ND, ND, ND
F2.8 C	Floor Tile - 12"x12" Beige w/ peach, brown & white streaks floor tile (ACM) w/mastic (ND)	305	Geld mastic ND, Tile 5% Chrys, Blk mastic ND
F3.1 C	Floor Tile - 9"x9" Red with brown and tan streaks floor tile (ACM) with mastic (ND)	B28C	Mastic ND, Tile NA
M7.1 C	Floor Tile - 9"x9" Red with brown and tan streaks floor tile (ACM) with mastic (ND)	B26	ND
F3.1 A,B	Floor Tile - Red with brown and tan streaks floor tile (ACM) with mastic (ND) - Material located beneath non-suspect 12"x12"	B28	Tile 8% Chrys, Geld & Blk mastic ND
F3.2 A,B,C	Floor Tile - 9"x9" Brown w/red and cream streaks floor tile (ACM) with mastic (ND)	B28	Tile 5% Chrys, Mastic ND

Asbestos Re-Inspection Report

Sioux Falls Federal Building/Courthouse – Sioux Falls, SD
March 21, 2014

**Table B-3
Bulk Sample Analysis Results and Assumed Materials**

Sample Number	Material Description	Sample Location	Lab Results *
F3.4 A,B,C	Floor Tile - 6"x6" Dark gray marbled floor tile	E-3	ND, ND, ND
F3.5 A,B,C	Floor Tile - 6"x6" Light gray marbled floor tile	E-3	ND, ND, ND
F3.6 A,B,C	Floor Tile - Green with cream flecks floor tile with mastic	E-1	ND, ND, ND
F5.1 A	Mastic - Black mastic under various types of flooring	124	4% Chrys
None	Roofing Materials - Rolled asphaltic roofing, assumed and not sampled to maintain structural integrity	602	Assumed
None	Roofing Materials - Asphaltic built-up roofing assumed and not sampled to maintain structural integrity	601	Assumed
M12.2 A	Baseboard/Mastic - 4" Vinyl cove base with brown adhesive	118	ND
M12.2 B	Baseboard/Mastic - 4" Vinyl cove base with brown adhesive	117A	ND
M12.2 C	Baseboard/Mastic - 4" Vinyl cove base with brown adhesive	111	ND
M16.1 A,B,C	Other - Building attic insulation	403	ND, ND, ND
M16.3 A,B,C	Other - Felt paper sub flooring	B28	ND, ND, ND
M16.4 A,B,C	Other - Ceiling tile mastic	B23	ND, ND, ND
M3.1 A	Walls - First floor wallboard/taping/compound	118	ND
M3.1 B	M3.1	117A	ND
M3.1 C	Walls - First floor wallboard/taping/compound	128A	ND
M3.2 A	Walls - Second floor wallboard/taping/compound	216E	ND
M3.2 B	Walls - Second floor wallboard/taping/compound	232B	ND
M3.2 C	Walls - Second floor wallboard/taping/compound	232	ND
M3.3 A	Walls - Third floor wallboard/taping/compound	305B	ND
M3.3 B	Walls - Third floor wallboard/taping/compound	305A	ND
M3.3 C	Walls - Third floor wallboard/taping/compound	305	ND
M3.5 A	Walls - Basement wallboard/taping joint compound	B26	ND
M3.5 B	Walls - Basement wallboard/taping joint compound	B8	ND

Asbestos Re-Inspection Report

Sioux Falls Federal Building/Courthouse – Sioux Falls, SD
March 21, 2014

**Table B-3
Bulk Sample Analysis Results and Assumed Materials**

Sample Number	Material Description	Sample Location	Lab Results *
M3.5 C	Walls - Basement wallboard/taping joint compound	B18	ND
M5.1 B	Ceiling Tile - 2'x4' Small fissure and pinhole	117A	ND
M5.1 C	Ceiling Tile - 2'x4' Small fissure and pinhole	104A	ND
M5.1 A	Ceiling Tile - 2'x4' Small fissure and pinhole	118	ND
M5.11 A	Ceiling Tile - 2'x2' Rough Texture	3111	ND
M5.11 B	Ceiling Tile - 2'x2' Rough texture	315B	ND
M5.11 C	Ceiling Tile - 2'x2' Rough texture	231A	ND
M5.12 A,B,C	Ceiling Tile - Squiggle fissure and pinhole	231J	ND, ND, ND
M5.2 A	Ceiling Tile - 2'x4' Divided (2'x2') small cavity and pinhole	B20	ND
M5.2 B	Ceiling Tile - 2'x4' Divided (2'x2') small cavity and pinhole	B20A	ND
M5.2 C	Ceiling Tile - 2'x4' Divided (2'x2') small cavity and pinhole	111	ND
M5.3 A	Ceiling Tile - 2'x4' Dense medium fissure and pinhole	B14	ND
M5.3 B	Ceiling Tile - 2'x4' Dense medium fissure and pinhole	B19	ND
M5.3 C	Ceiling Tile - 2'x4' Dense medium fissure and pinhole	B23	ND
M5.4 A,B,C	Ceiling Tile - 2'x4' Medium fissure and pinhole	305A	ND, ND, ND
M5.5 A,B,C	Ceiling Tile - 2'x2' Decorative	222	ND, ND, ND
M5.6 A,B,C	Ceiling Tile - 2'x4' Deep worm and pinhole	107	ND, ND, ND
M5.7 A	Ceiling Tile - 2'x4' Dense small fissure and pinhole	119G	ND
M5.7 B,C	Ceiling Tile - 2'x4' Dense small fissure and pinhole	119A	ND
M5.8 A	Ceiling Tile - 2'x4' Well defined large fissure and pinhole	124	ND
M5.8 B	Ceiling Tile - 2'x4' Well defined large fissure and pinhole	124A	ND
M5.8 C	Ceiling Tile - 2'x4' Well defined large fissure and pinhole	128	ND
M5.9 A	Ceiling Tile - 2'x4' Less defined large fissure and pinhole	124	ND
M5.9 B	Ceiling Tile - 2'x4' Less defined large fissure with pinhole	124A	ND

Asbestos Re-Inspection Report

Sioux Falls Federal Building/Courthouse – Sioux Falls, SD
March 21, 2014

**Table B-3
Bulk Sample Analysis Results and Assumed Materials**

Sample Number	Material Description	Sample Location	Lab Results *
M6.1 A,B,C	Ceiling Tile - 1'x1' Small fissure and pinhole	I27B	ND
M6.2 A,B,C	Ceiling Tile - 1'x1' Medium fissure and pinhole (Above ceiling)	B23	ND, ND, ND
M7.1 G	Walls - Plaster	I11A	ND
M7.1 A	Walls Plaster (1895)	B14	ND
M7.1 B	Walls Plaster (1895)	B19B	ND
M7.1 D	Walls Plaster (1895)	B22	ND
M7.1 E	Walls Plaster (1895)	B21	ND
M7.2 B	Walls - Wall and ceiling plaster (1912)	305	ND
M7.2 C,D,E,F	Walls - Walls and ceiling plaster - 1912	403	ND, ND, ND, ND
M7.2G	Walls - Walls and ceiling plaster - 1912	404	ND
M8.1 A,B,C	Caulking - Sealant between air handler units	225	ND
T1.1	Gasket - Heating system flame gaskets, assumed and not sampled to insure structural integrity	B3B	Assumed
T2.2 A	Pipe Joint Insulation - Heating and cooling mudded fittings	B3B	ND
T2.2 B,C	Pipe Joint Insulation - Heating and cooling mudded fittings	B3C	ND, ND
T2.4 A,B,C	Pipe Joint Insulation - Emergency general exhaust flue fitting	B8B	ND, ND, ND
T2.5 B,C	Pipe Joint Insulation - Fireline mudded fittings	B3C	B-20% Amosite, 15% Chrys, C-NA
T2.7 A,B,C	Pipe Joint Insulation - Vent line mudded fittings	403	A-30% Chrys 5% Chrys: B,C NA
T3.4 A,B,C	Straight Pipe Insulation - Vent line straight run insulation	403	ND, ND, ND
T3.5 A	Straight Pipe Insulation - Fireline hard straight run insulation	B5A	NA
T3.7 A,B,C	Straight Pipe Insulation - Abandoned heating, hard straight run insulation	I14	A 20% Amosite, 10% Chrys; B,C - NA
T3.9 A,B,C	Straight Pipe Insulation - Heating and cooling aircell insulation	B3C	A-20% Chrys, 15% Amosite; B,C - NA
T4.1 A,B,C	HVAC Connector Material - White vibration joint cloth	225	A-45% Chrys; B,C - NA

Asbestos Re-Inspection Report

Sioux Falls Federal Building/Courthouse – Sioux Falls, SD

March 21, 2014

**Table B-3
Bulk Sample Analysis Results and Assumed Materials**

Sample Number	Material Description	Sample Location	Lab Results *
T4.2 A,B,C	HVAC Connector Material - Canvas vibration joint cloth	219	ND, ND, ND
T5.1 A,B,C	Tank Insulation Hot water conversion tank insulation	B3C	A-3% Chrys; B,C - NA
T7.1 A,B,C	Boiler - Boiler flue insulation	B3B	A-ND, B 10% Amosite, C-NA
T7.2 A,B,C	Boiler - Emergency general exhaust flue insulation-fiberglass	B8B	ND, ND, ND
SF-CTA01	Ceramic Tile Adhesive - under 5"x5" tan tile	Not Sampled	Assumed
SF-CTA02	Ceramic Tile Adhesive - under 6"x12" white tile	Not Sampled	Assumed
SF-CT01-001, 002	Ceiling Tile - 2'x2' white with dots and small fissured	B19	ND, ND
SF-DTS01-001, 002	Duct Sealant - gray	B3C	ND, ND
SF-FDM01	Fire Door Material - fireproofing within fire door	Not Sampled	Assumed
SF-PC01-001, 002	Pipe Coating - white, on pipe ends	B11 and B3B	ND, ND
SF-PPS01-001, 002	Pipe Penetration Sealant - pink	B8A	ND, ND
SF-SUC02-001, 002	Sink Undercoating - black, rough	B28C	3% Chrysotile
SF-PL01-001, 002, 003, 004, 005, 006, 007	Plaster - white plaster blocks	106, 108, 107, 128, 103A	ND, ND, ND, ND, ND, ND, ND
SF-SUC03-001, 002	Sink Undercoating - gray, rough	128B	ND, ND
SF-CTA03	Ceramic Tile Adhesive - under 9"x9" gray tile	Not Sampled	Assumed
SF-PPS02-001, 002	Pipe Penetration Sealant - light brown and painted green	215	ND, ND
SF-CTA04	Ceramic Tile Adhesive - under tan marbled 12"x12" tile	Not Sampled	Assumed
SF-CT02-001, 002	Ceiling Tile - 2'x2' white rough texture	231L, 233G	ND, ND

Notes:

“ inches

‘ feet

ND None Detected

* Documentation from the lab concerning bulk sample results collected in the previous survey were not included in the previous survey report but are referenced in this AHERA visual survey re-inspection report. Pinyon recommends performing a full AHERA Asbestos Inspection to confirm lab results from the previous survey report. Pinyon did collect bulk samples of new materials not identified in the previous survey report and documentation of those lab results are included in this report.

Asbestos Re-Inspection Report

Sioux Falls Federal Building/Courthouse – Sioux Falls, SD

March 21, 2014

Appendix C – Laboratory Analysis Report and Chain of Custody

**EMSL Analytical, Inc.**

1010 Yuma Street, Denver, CO 80204
 Phone/Fax: (303) 740-5700 / (303) 741-1400
<http://www.EMSL.com> denverlab@emsl.com

EMSL Order:	221400303
CustomerID:	PINY63
CustomerPO:	
ProjectID:	GSA

Attn: Tim Grenier Pinyon Environmental 9100 West Jewell Avenue Suite 200 Lakewood, CO 80232	Phone: (303) 980-5200 Fax: (303) 980-0089 Received: 02/03/14 8:30 AM Analysis Date: 2/6/2014 Collected:
Project: 11334609	

Test Report: Asbestos Analysis of Bulk Materials via EPA 600/R-93/116 Method using Polarized Light Microscopy

Sample	Description	Appearance	Non-Asbestos		Asbestos
			% Fibrous	% Non-Fibrous	% Type
SF-CT01-001 221400303-0001		Gray/White Fibrous Heterogeneous	50% Cellulose 30% Min. Wool	20% Non-fibrous (other)	None Detected
Inseparable paint / coating layer included in analysis					
SF-CT01-002 221400303-0002		Gray/White Fibrous Heterogeneous	50% Cellulose 30% Min. Wool	20% Non-fibrous (other)	None Detected
Inseparable paint / coating layer included in analysis					
SF-DTS01-001 221400303-0003		Gray Non-Fibrous Homogeneous		100% Non-fibrous (other)	None Detected
SF-DTS01-002 221400303-0004		Gray Non-Fibrous Homogeneous		100% Non-fibrous (other)	None Detected
SF-PC01-001-Wrap 221400303-0005		White Non-Fibrous Homogeneous		100% Non-fibrous (other)	None Detected
SF-PC01-001-Insulation 221400303-0005A		Yellow Fibrous Homogeneous	98% Min. Wool	2% Non-fibrous (other)	None Detected
SF-PC01-002-Wrap 221400303-0006		White Non-Fibrous Homogeneous		100% Non-fibrous (other)	None Detected
SF-PC01-002-Insulation 221400303-0006A		Yellow Fibrous Homogeneous	98% Min. Wool	2% Non-fibrous (other)	None Detected

Analyst(s)
 Donna Nading (3)
 Patricia Wood (22)

Barbara Shepherd
 Barbara Shepherd, Laboratory Manager
 or other approved signatory

EMSL maintains liability limited to cost of analysis. This report relates only to the samples reported and may not be reproduced, except in full, without written approval by EMSL. EMSL bears no responsibility for sample collection activities or analytical method limitations. Interpretation and use of test results are the responsibility of the client. This report must not be used by the client to claim product certification, approval, or endorsement by NVLAP, NIST or any agency of the federal government. Non-friable organically bound materials present a problem matrix and therefore EMSL recommends gravimetric reduction prior to analysis. Samples received in good condition unless otherwise noted. Estimated accuracy, precision and uncertainty data available upon request. Unless requested by the client, building materials manufactured with multiple layers (i.e. linoleum, wallboard, etc.) are reported as a single sample. Reporting limit is 1%
 Samples analyzed by EMSL Analytical, Inc. Denver, CO NVLAP Lab Code 200828-0

Initial report from 02/07/2014 16:40:01

**EMSL Analytical, Inc.**

1010 Yuma Street, Denver, CO 80204

Phone/Fax: (303) 740-5700 / (303) 741-1400

<http://www.EMSL.com>denverlab@emsl.com

EMSL Order:	221400303
CustomerID:	PINY63
CustomerPO:	
ProjectID:	GSA

Attn: **Tim Grenier**
Pinyon Environmental
9100 West Jewell Avenue
Suite 200
Lakewood, CO 80232

Phone: (303) 980-5200
Fax: (303) 980-0089
Received: 02/03/14 8:30 AM
Analysis Date: 2/6/2014
Collected:

Project: 11334609

Test Report: Asbestos Analysis of Bulk Materials via EPA 600/R-93/116 Method using Polarized Light Microscopy

Sample	Description	Appearance	Non-Asbestos		Asbestos
			% Fibrous	% Non-Fibrous	% Type
SF-PPS01-001 221400303-0007		Red Non-Fibrous Homogeneous		100% Non-fibrous (other)	None Detected
SF-PPS01-002 221400303-0008		Red Non-Fibrous Homogeneous		100% Non-fibrous (other)	None Detected
SF-SUC02-001 221400303-0009		Black Non-Fibrous Homogeneous		97% Non-fibrous (other)	3% Chrysotile
SF-SUC02-002 221400303-0010		Black Non-Fibrous Homogeneous		97% Non-fibrous (other)	3% Chrysotile
SF-PL01-001 221400303-0011		White Non-Fibrous Heterogeneous		100% Non-fibrous (other)	None Detected
Inseparable paint / coating layer included in analysis					
SF-PL01-002 221400303-0012		White Non-Fibrous Heterogeneous		100% Non-fibrous (other)	None Detected
Inseparable paint / coating layer included in analysis					
SF-PL01-003 221400303-0013		White Non-Fibrous Heterogeneous		100% Non-fibrous (other)	None Detected
Inseparable paint / coating layer included in analysis					
SF-PL01-004 221400303-0014		White Non-Fibrous Heterogeneous		100% Non-fibrous (other)	None Detected
Inseparable paint / coating layer included in analysis					

Analyst(s)

Donna Nading (3)
Patricia Wood (22)

Barbara Shepherd

Barbara Shepherd, Laboratory Manager
or other approved signatory

EMSL maintains liability limited to cost of analysis. This report relates only to the samples reported and may not be reproduced, except in full, without written approval by EMSL. EMSL bears no responsibility for sample collection activities or analytical method limitations. Interpretation and use of test results are the responsibility of the client. This report must not be used by the client to claim product certification, approval, or endorsement by NVLAP, NIST or any agency of the federal government. Non-friable organically bound materials present a problem matrix and therefore EMSL recommends gravimetric reduction prior to analysis. Samples received in good condition unless otherwise noted. Estimated accuracy, precision and uncertainty data available upon request. Unless requested by the client, building materials manufactured with multiple layers (i.e. linoleum, wallboard, etc.) are reported as a single sample. Reporting limit is 1%
Samples analyzed by EMSL Analytical, Inc. Denver, CO NVLAP Lab Code 200828-0

Initial report from 02/07/2014 16:40:01

**EMSL Analytical, Inc.**

1010 Yuma Street, Denver, CO 80204

Phone/Fax: (303) 740-5700 / (303) 741-1400

<http://www.EMSL.com>denverlab@emsl.com

EMSL Order: 221400303

CustomerID: PINY63

CustomerPO:

ProjectID: GSA

Attn: **Tim Grenier**
Pinyon Environmental
9100 West Jewell Avenue
Suite 200
Lakewood, CO 80232

Phone: (303) 980-5200
 Fax: (303) 980-0089
 Received: 02/03/14 8:30 AM
 Analysis Date: 2/6/2014
 Collected:

Project: 11334609

Test Report: Asbestos Analysis of Bulk Materials via EPA 600/R-93/116 Method using Polarized Light Microscopy

Sample	Description	Appearance	Non-Asbestos		Asbestos
			% Fibrous	% Non-Fibrous	% Type
SF-PL01-005 221400303-0015		White Fibrous Homogeneous		100% Non-fibrous (other)	None Detected
SF-PL01-006 221400303-0016		White Fibrous Homogeneous		100% Non-fibrous (other)	None Detected
SF-PL01-007 221400303-0017		White Fibrous Homogeneous	3% Cellulose	97% Non-fibrous (other)	None Detected
SF-SUC03-001 221400303-0018		Gray/Yellow Non-Fibrous Heterogeneous		100% Non-fibrous (other)	None Detected
SF-SUC03-002 221400303-0019		Gray/Yellow Non-Fibrous Heterogeneous		100% Non-fibrous (other)	None Detected
SF-PPS02-001 221400303-0020		Gray Non-Fibrous Homogeneous		100% Non-fibrous (other)	None Detected
SF-PPS02-002 221400303-0021		Gray Non-Fibrous Homogeneous		100% Non-fibrous (other)	None Detected
SF-CT02-001 221400303-0022		Tan/White Fibrous Homogeneous	50% Min. Wool 30% Cellulose	20% Non-fibrous (other)	None Detected

Inseparable paint / coating layer included in analysis

Analyst(s)

Donna Nading (3)
 Patricia Wood (22)

Barbara Shepherd, Laboratory Manager
 or other approved signatory

EMSL maintains liability limited to cost of analysis. This report relates only to the samples reported and may not be reproduced, except in full, without written approval by EMSL. EMSL bears no responsibility for sample collection activities or analytical method limitations. Interpretation and use of test results are the responsibility of the client. This report must not be used by the client to claim product certification, approval, or endorsement by NVLAP, NIST or any agency of the federal government. Non-friable organically bound materials present a problem matrix and therefore EMSL recommends gravimetric reduction prior to analysis. Samples received in good condition unless otherwise noted. Estimated accuracy, precision and uncertainty data available upon request. Unless requested by the client, building materials manufactured with multiple layers (i.e. linoleum, wallboard, etc.) are reported as a single sample. Reporting limit is 1%
 Samples analyzed by EMSL Analytical, Inc. Denver, CO NVLAP Lab Code 200828-0

Initial report from 02/07/2014 16:40:01

**EMSL Analytical, Inc.**

1010 Yuma Street, Denver, CO 80204

Phone/Fax: (303) 740-5700 / (303) 741-1400

<http://www.EMSL.com>denverlab@emsl.com

EMSL Order:	221400303
CustomerID:	PINY63
CustomerPO:	
ProjectID:	GSA

Attn: **Tim Grenier**
Pinyon Environmental
9100 West Jewell Avenue
Suite 200
Lakewood, CO 80232

Phone: (303) 980-5200
 Fax: (303) 980-0089
 Received: 02/03/14 8:30 AM
 Analysis Date: 2/6/2014
 Collected:

Project: 11334609

Test Report: Asbestos Analysis of Bulk Materials via EPA 600/R-93/116 Method using Polarized Light Microscopy

Sample	Description	Appearance	Non-Asbestos		Asbestos
			% Fibrous	% Non-Fibrous	% Type
SF-CT02-002		Tan/White	50% Min. Wool	20% Non-fibrous (other)	None Detected
221400303-0023		Fibrous Heterogeneous	30% Cellulose		

Inseparable paint / coating layer included in analysis

Analyst(s) _____
 Donna Nading (3)
 Patricia Wood (22)

Barbara Shepherd
 Barbara Shepherd, Laboratory Manager
 or other approved signatory

EMSL maintains liability limited to cost of analysis. This report relates only to the samples reported and may not be reproduced, except in full, without written approval by EMSL. EMSL bears no responsibility for sample collection activities or analytical method limitations. Interpretation and use of test results are the responsibility of the client. This report must not be used by the client to claim product certification, approval, or endorsement by NVLAP, NIST or any agency of the federal government. Non-friable organically bound materials present a problem matrix and therefore EMSL recommends gravimetric reduction prior to analysis. Samples received in good condition unless otherwise noted. Estimated accuracy, precision and uncertainty data available upon request. Unless requested by the client, building materials manufactured with multiple layers (i.e. linoleum, wallboard, etc.) are reported as a single sample. Reporting limit is 1%
 Samples analyzed by EMSL Analytical, Inc. Denver, CO NVLAP Lab Code 200828-0

Initial report from 02/07/2014 16:40:01



EMSL ANALYTICAL, INC.
LABORATORY PRODUCTS TRAINING

Asbestos Bulk Building Material Chain of Custody

EMSL Order Number (Lab Use Only):

221400303

EMSL Analytical, Inc.
1010 Yuma Street

Denver, CO 80204
PHONE: (303) 740-5700
FAX: (303) 741-1400

Company : Pinyon		EMSL-Bill to: <input checked="" type="checkbox"/> Same <input type="checkbox"/> Different If Bill to is Different note instructions in Comments**	
Street: 9100 W Jewell Ave, Ste 200		Third Party Billing requires written authorization from third party	
City: Lakewood	State/Province: CO	Zip/Postal Code: 80232	Country: United States
Report To (Name): Timothy Grenier		Telephone #: 3039805200	
Email Address: grenier@pinyon-env.com		Fax #:	Purchase Order:
Project Name/Number: 11334609		Please Provide Results: <input type="checkbox"/> Fax <input checked="" type="checkbox"/> Email <input type="checkbox"/> Mail	
U.S. State Samples Taken: SD		CT Samples: <input type="checkbox"/> Commercial/Taxable <input type="checkbox"/> Residential/Tax Exempt	

Turnaround Time (TAT) Options* - Please Check

3 Hour 6 Hour 24 Hour 48 Hour 72 Hour 96 Hour 1 Week 2 Week

*For TEM Air 3 hr through 6 hr, please call ahead to schedule. *There is a premium charge for 3 Hour TEM AHERA or EPA Level II TAT. You will be asked to sign an authorization form for this service. Analysis completed in accordance with EMSL's Terms and Conditions located in the Analytical Price Guide.

<p>PLM - Bulk (reporting limit)</p> <p><input type="checkbox"/> PLM EPA 600/R-93/116 (<1%)</p> <p><input type="checkbox"/> PLM EPA NOB (<1%)</p> <p>Point Count <input type="checkbox"/> 400 (<0.25%) <input type="checkbox"/> 1000 (<0.1%)</p> <p>Point Count w/Gravimetric <input type="checkbox"/> 400 (<0.25%) <input type="checkbox"/> 1000 (<0.1%)</p> <p><input type="checkbox"/> NIOSH 9002 (<1%)</p> <p><input type="checkbox"/> NY ELAP Method 198.1 (friable in NY)</p> <p><input type="checkbox"/> NY ELAP Method 198.6 NOB (non-friable-NY)</p> <p><input type="checkbox"/> OSHA ID-191 Modified</p> <p><input type="checkbox"/> Standard Addition Method</p>	<p>TEM - Bulk</p> <p><input type="checkbox"/> TEM EPA NOB - EPA 600/R-93/116 Section 2.5.5.1</p> <p><input type="checkbox"/> NY ELAP Method 198.4 (TEM)</p> <p><input type="checkbox"/> Chatfield Protocol (semi-quantitative)</p> <p><input type="checkbox"/> TEM % by Mass - EPA 600/R-93/116 Section 2.5.5.2</p> <p><input type="checkbox"/> TEM Qualitative via Filtration Prep Technique</p> <p><input type="checkbox"/> TEM Qualitative via Drop Mount Prep Technique</p> <p>Other</p> <p><input type="checkbox"/></p>
--	--

Check For Positive Stop - Clearly Identify Homogenous Group Date Sampled: 1/27-1/29/14

Samplers Name: Tim Grenier Samplers Signature: [Signature]

Sample #	HA #	Sample Location	Material Description
CTol-SF-001			
002			
SF-DTSol-001			
002			
SF-PCol-001			
002			
SF-PSol-001			
002			
SF-SuCol-001			
002			

Client Sample # (s): -	Total # of Samples: 23
Relinquished (Client): <u>Tim Grenier</u>	Date: <u>1/31/14</u> Time: <u>1810</u>
Received (Lab): <u>Wm</u>	Date: <u>2-3-14</u> Time: <u>8:30 AM</u>
Comments/Special Instructions: <u>DB</u>	

Appendix D – Photographic Log

CTA01 –
Ceramic Tile
Adhesive –
under 5"x5" tan
tiles
(Assumed).



CTA02 –
Ceramic Tile
Adhesive –
under 6"x12"
white tile
(Assumed).



CT01 – Ceiling
Tile – 2'x2'
white with dots
and small
fissures (No
Asbestos
Detected).



DTS01 – Duct
Sealant – gray
(No Asbestos
Detected).



FDM01 – Fire Door Material – fireproofing within fire door (Assumed).



PPS01 – Pipe Penetration Sealant – pink (No Asbestos Detected).



SUC02 – Sink
Undercoating –
black, rough (3%
Chrysotile).



PL01 – Plaster –
white plaster
blocks (No
Asbestos
Detected).



PPS02 – Pipe Penetration Sealant – light brown and painted green (No Asbestos Detected).



CTA04 – Ceramic Tile Adhesive – under tan marbled 12"x12" tile (**Assumed**).



Appendix E – Abatement Documents

No abatement records for this facility were available at the time of the current re-inspection.

Appendix F – General Inspection Information

Asbestos Overview
Sample Collection Requirements
Materials Category List
Glossary

Asbestos Overview

Asbestos is a trade name for a group of fibrous naturally occurring minerals which was used widely in building materials because of its ability to bind, resist chemicals, insulate, and fireproof. Exposure to elevated levels of asbestos fibers has been documented to cause a variety of diseases including asbestosis and cancer. Consequently, the application, removal, and disposal of asbestos-containing materials is regulated by several agencies.

One definition for asbestos-containing building materials (ACBM), found in Environmental Protection Agency (EPA) regulations, (40 CFR, Part 763 - Asbestos Model Accreditation Plan and Section 202, Toxic Substance Control Act) is as follows:

- Friable asbestos-containing material containing more than one percent asbestos, which has been applied on ceilings, walls, structural members, piping, ductwork, or any other part of a building, which when dry, may be crumbled, pulverized, or reduced to powder by hand pressure. The term includes non-friable asbestos-containing materials after it becomes damaged, by any means, such that when dry, it may be crumbled, pulverized, or reduced to powder by hand-pressure. This definition also includes flooring materials.

Another definition, found in Occupational Safety and Health Administration (OSHA) regulations, (29 CFR Parts 1910 and 1926) is slightly different as follows:

- Asbestos-containing materials are defined as being any material which contains more than one percent asbestos and also defines certain high risk materials, which are presumed to contain asbestos, as Presumed Asbestos-containing Materials (PACM). The PACM designation applies to thermal system insulation, sprayed on or trowled on surfacing material and debris where such material is present. The PACM terminology was added to ensure compliance with the hazard communication provisions of the laws and specifically for buildings constructed prior to 1981. Non friable materials (floor tile, mastic, vinyl sheet flooring etc.) are assumed asbestos materials and have no cutoff date. Debris located in the vicinity of friable TSI or surfacing is assumed ACM with no cutoff date.

Sample Collection Requirements

Friable Surfacing Material

- 1) At least three bulk samples from each homogeneous material that is 1,000 square feet or less.
- 2) At least five bulk samples from each homogeneous material that is greater than 1,000 square feet but less than or equal to 5,000 square feet.
- 3) At least seven bulk samples from each homogeneous material that is greater than 5,000 square feet.

Thermal System Insulation

- 1) In a randomly distributed manner, at least three bulk samples from each homogeneous material of thermal system insulation that is not assumed to contain asbestos.
- 2) At least one bulk sample from each homogeneous material of patched thermal system insulation that was not assumed to be asbestos-containing building material (ACBM).
- 3) In a manner sufficient to determine whether the material was ACBM or not ACBM, (generally three samples), bulk samples from each insulated mechanical system that was not assumed to be ACBM where cement or plaster was used on fittings such as tees, elbows, or valves.
- 4) Bulk samples were not collected from any homogeneous material where the inspector determined that the thermal system insulation is fiberglass, foam glass, rubber, or other non-asbestos-containing building material.

Miscellaneous Materials

- 1) In a manner sufficient to determine whether a material is ACBM or not, three bulk samples were collected from each area of homogeneous friable miscellaneous material that was not assumed to be ACBM.

Non-friable suspected ACBM

- 1) If any non-friable suspect homogeneous ACBM was not assumed to be ACBM, then in a manner sufficient to determine whether the material is ACBM or not, bulk samples were collected from the homogeneous material.

Flooring

- 1) In a manner sufficient to determine whether a material is ACBM or not, three bulk samples were collected from each area of homogeneous flooring material that was not assumed to be ACBM.

Material Category List

THERMAL SYSTEM INSULATION (T.S.I.)

T1	Gasket Materials
T2	Pipe Joint Insulation
T3	Straight Pipe Insulation
T4	HVAC Connector Material (adjoining air ducts)
T5	Tank Insulation
T6	Boiler Insulation
T7	Boiler Breaching / Ductwork / Firebrick
T8	Duct Insulation
T9	Patching Material
DTS	Duct Sealant
PC	Pipe Coating
PPS	Pipe Penetration Sealant

SURFACING MATERIALS (SPRAY-ON)

S1	Ceilings and Beams
S2	Spray-on Fireproofing

MISCELLANEOUS MATERIALS

M1	Roofing Materials (only sample without damage to the roofing material)
M2	Exterior Siding Material
M3	Wallboard / Taping Material
M4	Transite (cooling tower on roof, soffits, pipes, etc.)
M5	Building Insulation
M6	Ceiling Tiles/Panels
M7	Plaster
M8	Caulking
M9	Fire Door Insulation (assumed to be ACM if fire doors are present)
M10	Undercoating/Stainless Steel Sinks/etc.
M11	Electrical Insulation
M12	Baseboard/Mastic
M13	Tile Debris
M14	Metalbestos Chimney
M15	Stucco
M16	Other
CT	Ceiling Tile
FDM	Fire Door Material
PL	Plaster

FLOOR COVERING

F1	Linoleum (seamless floor covering)
F2	12" x 12" Floor Tile
F3	9" x 9" Floor Tile
F4	12" x 24" Floor Plank
F5	Mastic under Floor Tile / Seamless / Ceiling Tiles / Carpet / Plank-Tile
CTA	Ceramic Tile Adhesive

Glossary

ASBESTOS

A generic name given to a number of naturally occurring silicates that poses a unique crystalline structure. Incombustible in air, and separable into fibers. Asbestos includes the asbestiform varieties of chrysotile, crocidolite, amosite, anthophyllite, actinolite and tremolite.

ACBM

Asbestos Containing Building Material. A term that encompasses surfacing, thermal system, and miscellaneous asbestos-containing material in or on interior/exterior parts of a building. This definition also includes exterior hallways, connecting buildings, porticos, and mechanical system insulation.

ACM

Asbestos-Containing Material. Any material with more than one percent (1%) asbestos content.

BULK SAMPLE

A piece of suspected asbestos-containing building material that collected for analysis to determine asbestos content.

FIBER RELEASE

Process by which dust is given off from asbestos materials and becomes airborne.

FRIABLE

Material which can be crumbled, pulverized, or reduced to powder when dry, by moderate hand pressure.

FUNCTIONAL SPACE/AREA

Distinct units within a building such as a room, a group of rooms, or a homogeneous area - this includes crawl spaces and areas above a drop ceiling.

HVAC

Heating, Ventilating, and Air Conditioning Systems. The system of pipes, ducts, and equipment (air conditioners, chillers, heaters, boilers, pumps, fans) used to heat, cool, move, and filter air in a building.

HOMOGENEOUS AREA

An area which appears similar throughout in terms of color, texture, and date of material application.

INACCESSIBLE AREA

Inaccessible areas are those which cannot be inspected due to physical barriers. Buildings may contain areas that are intrinsically inaccessible. These include gaps and spaces in walls, areas above fixed ceilings and below floors, enclosed boiler breechings, and ducts. Some buildings contain other inaccessible areas, such as very small pipe tunnels, sealed crawlspaces, unsafe attics, encased boilers, etc.

NON-FRIABLE

Material which cannot be crumbled or pulverized by hand pressure.

PACM

Presumed Asbestos Containing Material.

PIPE JOINT

The elbow, valve, connector, reduction or pipe hanger.

Asbestos Re-Inspection Report

Sioux Falls Federal Building/Courthouse – Sioux Falls, SD

March 21, 2014

PLENUM

A space designed to transport air in a building. Commonly found below ground level and in the space between a dropped ceiling and the floor above it.

PLM

Polarized Light Microscopy. An accepted method for analyzing bulk ACBM samples.

MATERIAL TYPE

Suspected Asbestos-Containing Building Materials (SACBM) are materials identified for sampling which may or may not be regulated ACBM.

USEPA

United States Environmental Protection Agency. The Federal agency governing general population and environmental problems. In the case of ACM in buildings, the USEPA deals with regulations and their guidelines for application, renovation, removal and disposal of ACBM in building structures.

Appendix G – Inspector and Laboratory Certificates



South Dakota
Department of Environment & Natural Resources

ASBESTOS CERTIFICATION

This is to certify that

TIMOTHY GRENIER

has successfully completed the appropriate training in accordance with ARSD 74:31 and is certified in South Dakota as an :

- Inspector
- Management Planner
- Abatement Designer
- Contractor/Supervisor
- Worker

Expires: **3/12/2014**

Expires:

Expires:

Expires:

Expires:

Certificate No. **6076**



**National Voluntary
Laboratory Accreditation Program**



SCOPE OF ACCREDITATION TO ISO/IEC 17025:2005

EMSL Analytical, Inc.

1010 Yuma Street

Denver, CO 80204

Ms. Erin Orthun

Phone: 303-740-5700 Fax: 303-741-1400

E-Mail: eorthun@emsl.com

URL: <http://www.emsl.com>

BULK ASBESTOS FIBER ANALYSIS (PLM)

NVLAP LAB CODE 200828-0

NVLAP Code Designation / Description

18/A01	EPA 600/M4-82-020: Interim Method for the Determination of Asbestos in Bulk Insulation Samples
18/A03	EPA 600/R-93/116: Method for the Determination of Asbestos in Bulk Building Materials

2013-04-01 through 2014-03-31

Effective dates

For the National Institute of Standards and Technology

United States Department of Commerce
National Institute of Standards and Technology

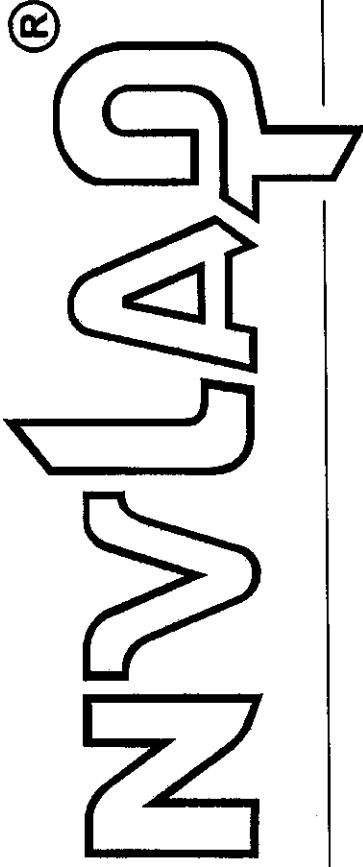

Certificate of Accreditation to ISO/IEC 17025:2005

NVLAP LAB CODE: 200828-0

EMSL Analytical, Inc.
Denver, CO

is accredited by the National Voluntary Laboratory Accreditation Program for specific services,
listed on the Scope of Accreditation, for:

BULK ASBESTOS FIBER ANALYSIS

This laboratory is accredited in accordance with the recognized International Standard ISO/IEC 17025:2005.
This accreditation demonstrates technical competence for a defined scope and the operation of a laboratory quality management system (refer to joint ISO-ILAC-IAF Communiqué dated January 2009).

2013-04-01 through 2014-03-31

Effective dates



A handwritten signature in black ink, appearing to read "R. M. L. D.", is written over a horizontal line.

For the National Institute of Standards and Technology



**National Voluntary
Laboratory Accreditation Program**



SCOPE OF ACCREDITATION TO ISO/IEC 17025:2005

EMSL Analytical, Inc.

1010 Yuma Street

Denver, CO 80204

Ms. Erin Orthun

Phone: 303-740-5700 Fax: 303-741-1400

E-Mail: eorthun@emsl.com

URL: <http://www.emsl.com>

AIRBORNE ASBESTOS FIBER ANALYSIS (TEM)

NVLAP LAB CODE 200828-0

NVLAP Code Designation / Description

18/A02 U.S. EPA's "Interim Transmission Electron Microscopy Analytical Methods-Mandatory and Nonmandatory-and Mandatory Section to Determine Completion of Response Actions" as found in 40 CFR, Part 763, Subpart E, Appendix A.

2013-04-01 through 2014-03-31

Effective dates

For the National Institute of Standards and Technology

United States Department of Commerce
National Institute of Standards and Technology

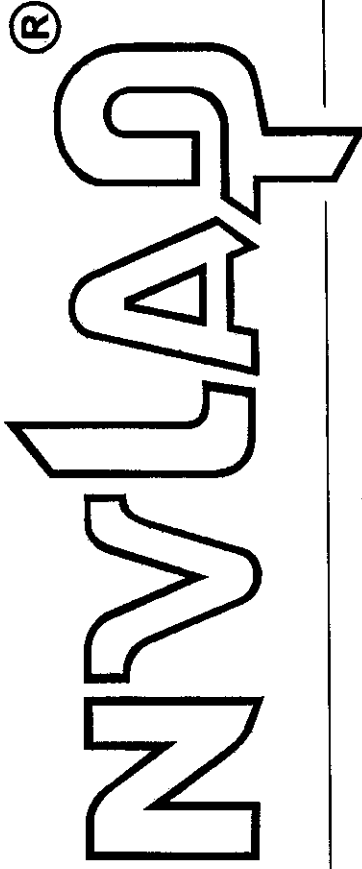

Certificate of Accreditation to ISO/IEC 17025:2005

NVLAP LAB CODE: 200828-0

EMSL Analytical, Inc.
Denver, CO

*is accredited by the National Voluntary Laboratory Accreditation Program for specific services,
listed on the Scope of Accreditation, for:*

AIRBORNE ASBESTOS FIBER ANALYSIS

*This laboratory is accredited in accordance with the recognized International Standard ISO/IEC 17025:2005.
This accreditation demonstrates technical competence for a defined scope and the operation of a laboratory quality
management system (refer to joint ISO-ILAC-IAF Communique dated January 2009).*

2013-04-01 through 2014-03-31

Effective dates



A handwritten signature in black ink, appearing to read "Mark R. M.L.D.", is written over a horizontal line.

For the National Institute of Standards and Technology