

GENERAL SHEET NOTES

CONTRACTOR NOTE:
 CONTRACTOR TO VERIFY EXISTING CONDITIONS PRIOR TO BID TO ENSURE ALL CONFLICTS FOR INSTALLATION OF NEW WORK HAS BEEN IDENTIFIED AND ANY WORK REQUIRED TO MODIFY EXISTING IS INCLUDED IN BID PRICE.

- MEANS AND METHOD OF CONSTRUCTION ARE THE RESPONSIBILITY OF THE GENERAL CONTRACTOR. THE FOLLOWING IS A CONCEPTUAL SHORING PROCEDURE THAT IS TO BE CONFIRMED BY THE GENERAL CONTRACTOR.
1. VERIFY HELICAL PIER SHORING OF FOUNDATION INSTALLED.
 2. INSTALL LOAD DISTRIBUTION MC18 ON FOUNDATION WALL BELOW THE NEW OPENING.
 3. REMOVE 3' SECTIONS OF BRICK VENEER JUST BELOW THE 2ND FLOOR FOR PLACEMENT OF BRICK VENEER SHELF ANGLE. INSTALL SHELF ANGLE. REMOVE BRICK VENEER FROM BOTTOM OF SHELF ANGLE TO 1ST FLOOR (TOP OF CONCRETE FOUNDATION) WITHIN NEW OPENING AREA.
 4. INSTALL A MINIMUM OF TWO SHORING POSTS WITHIN THE NEW OPENINGS. THE SHORING POSTS TO BE LOCATED IN THE PLANE OF THE BRICK VENEER THAT WAS REMOVED. ADD SEAT ANGLE EXTENSION TO FOUNDATION IF REQUIRED TO SUPPORT THE SHORING POSTS.
 5. CAREFULLY SAWCUT 1" WIDE OPENINGS AT THE NEW C1 COLUMN/MASONRY PIER LOCATIONS. THE OPENING TO EXTEND FROM THE BOTTOM OF THE 2ND FLOOR CONCRETE BEAM TO THE 1ST FLOOR TOP OF FOUNDATION WALL.
 6. INSTALL NEW C1 COLUMN/MASONRY PIERS.
 7. REMOVE EXISTING CMU WITHIN OPENING.
 8. REMOVE TEMPORARY GYP CORRIDOR WALL ON INSIDE OF BUILDING.
 9. SLIDE NEW LINTEL BETWEEN SHORING POSTS INTO CORRIDOR.
 10. ROTATE LINTEL INTO PLACE AND COMPLETE CONNECTIONS TO C1 COLUMNS OR PLACE ON MASONRY PIER.
 11. SHIM TIGHT BETWEEN STEEL LINTEL AND BOTTOM OF EXISTING CONCRETE BEAM.
 12. REMOVE SHORING POSTS.
 13. PATCH GYP BOARD WALL AS REQUIRED.

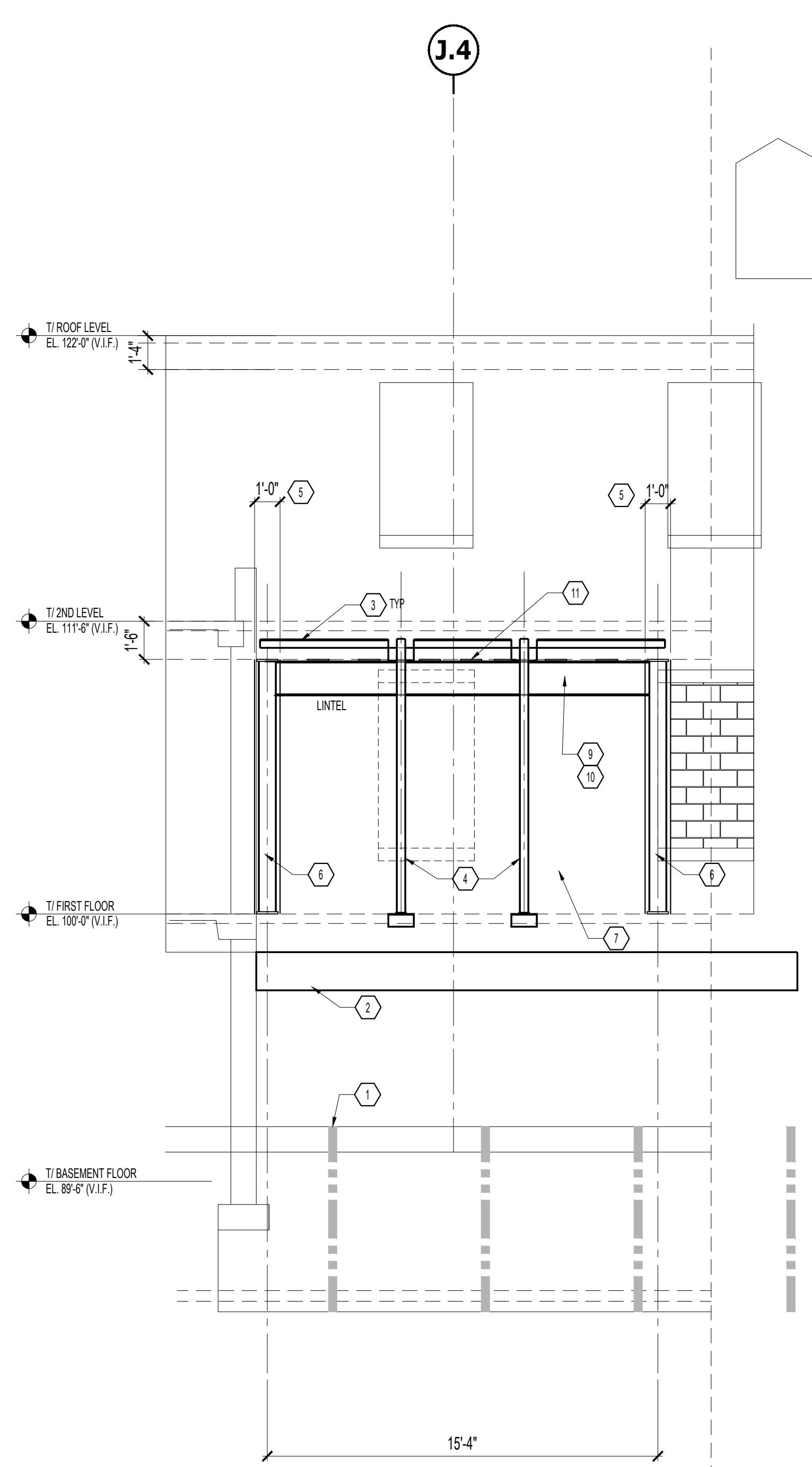
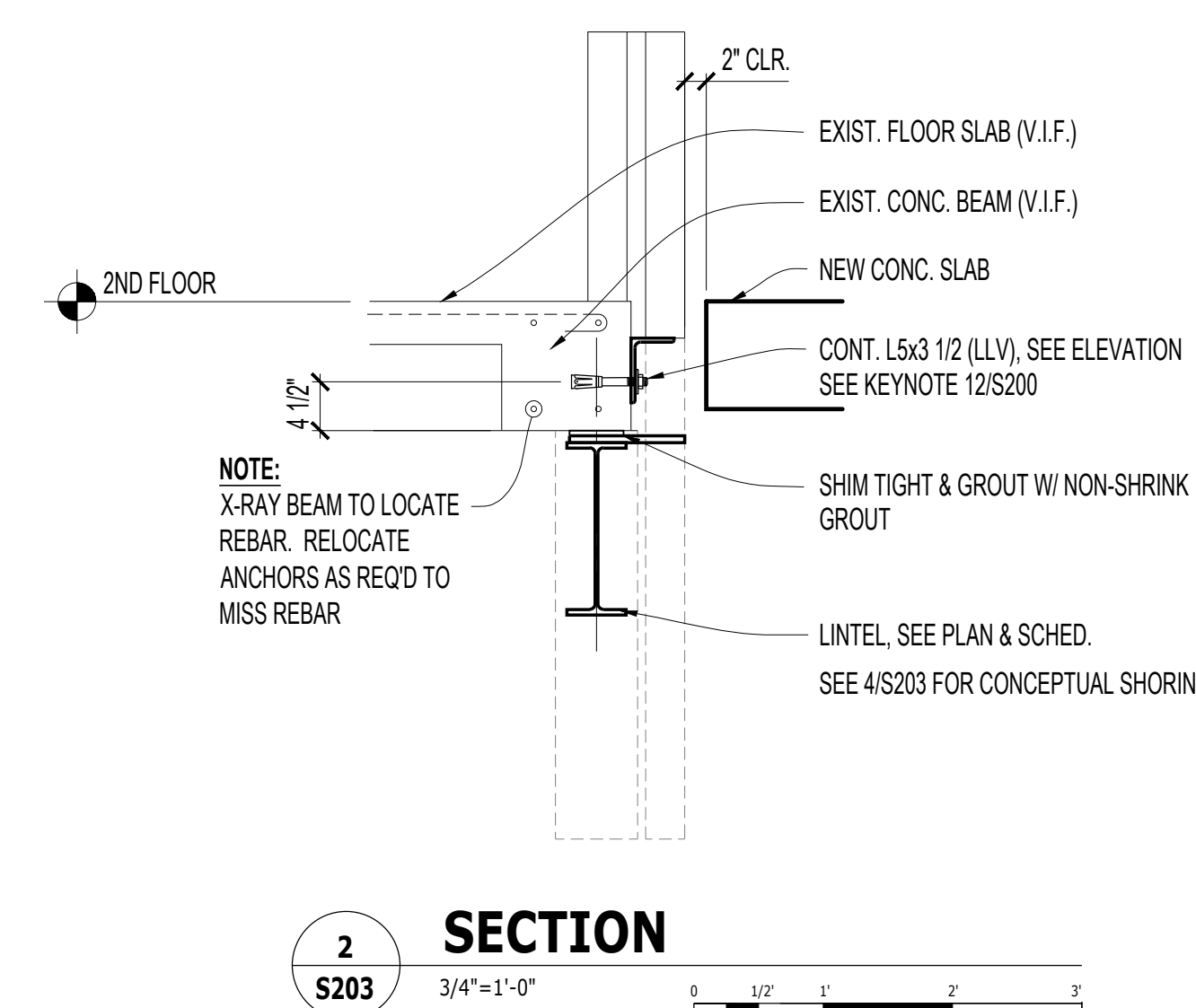
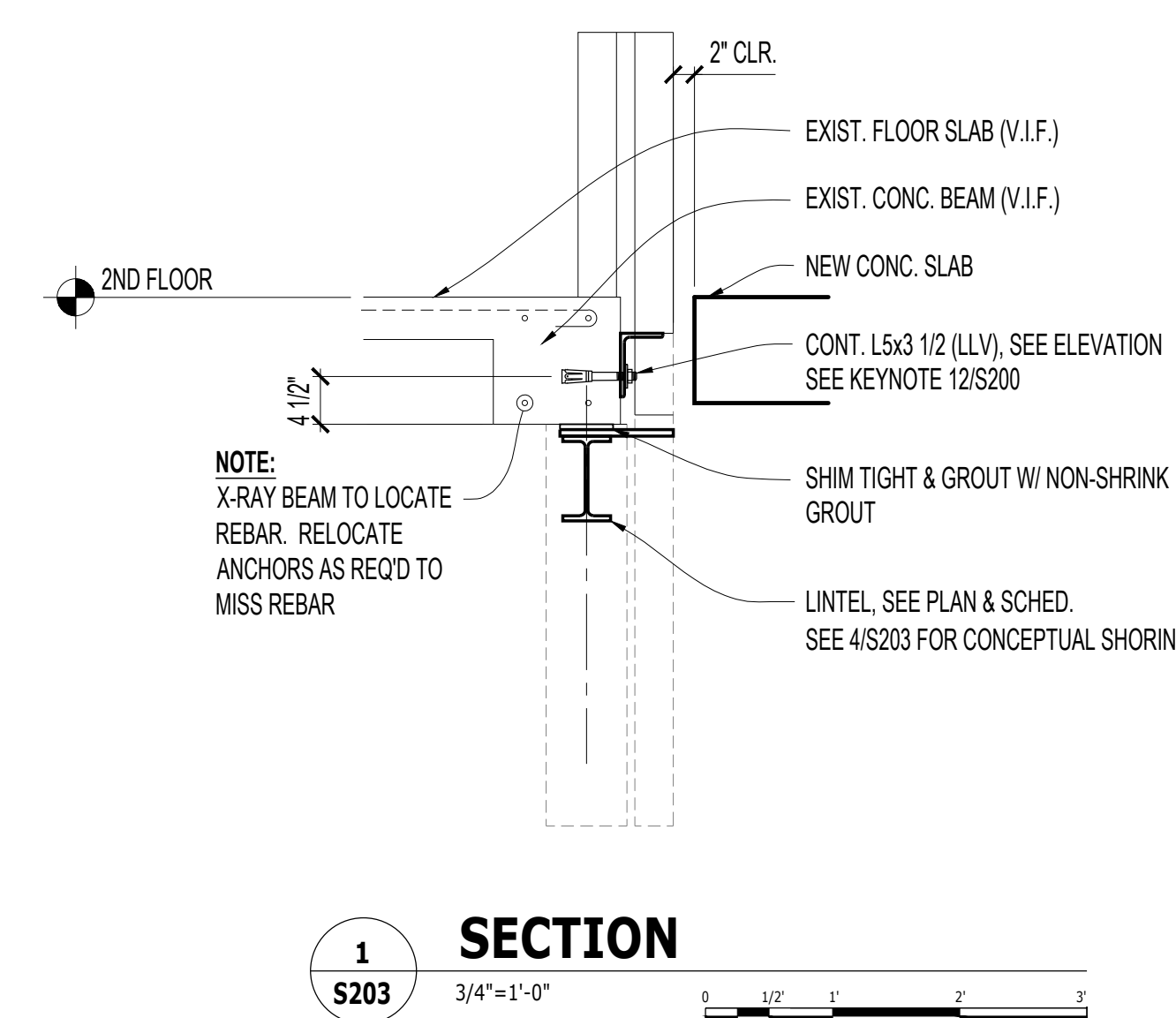
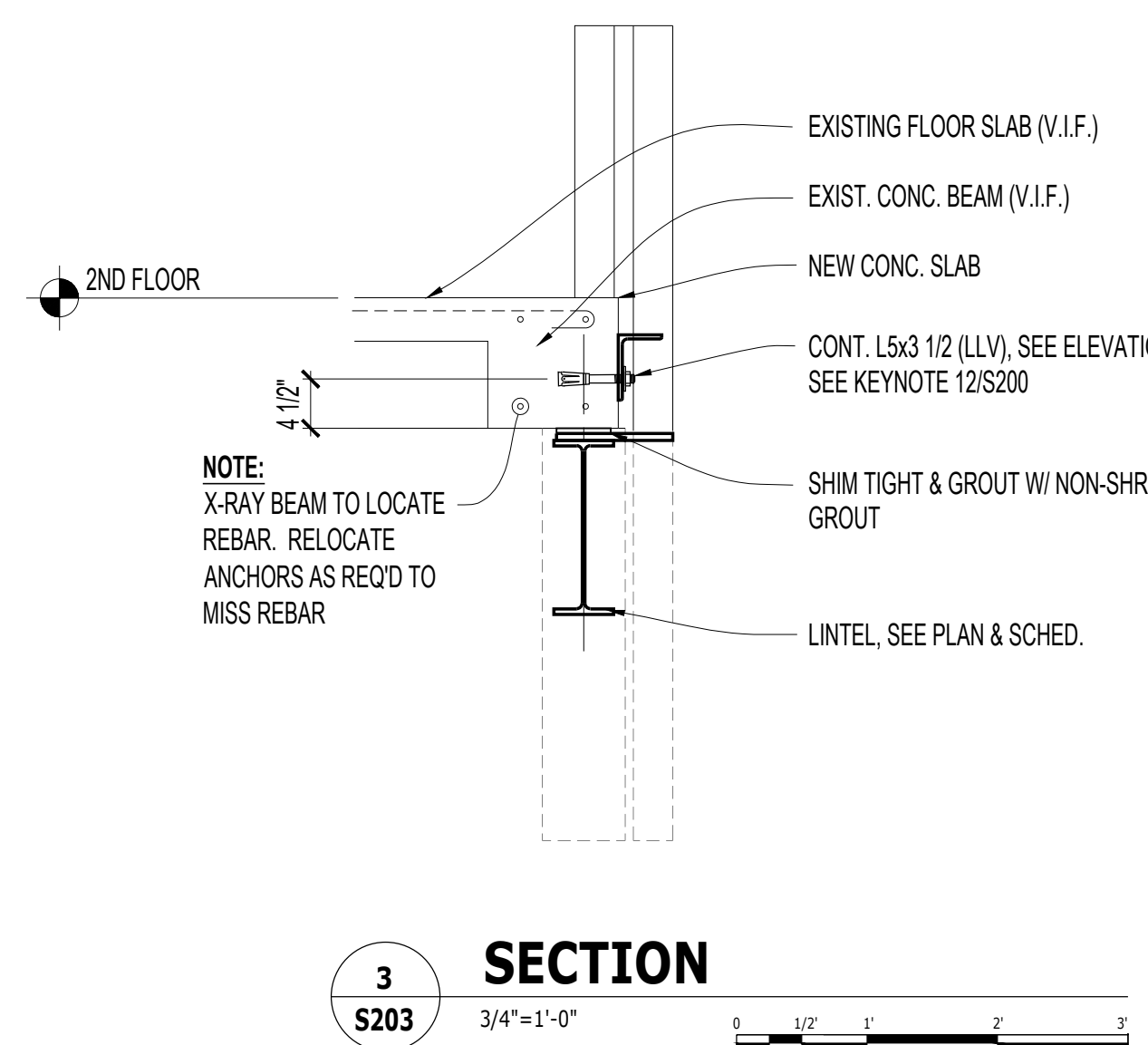

4 CONCEPTUAL SHORING SOUTH WALL
 S203 NTS

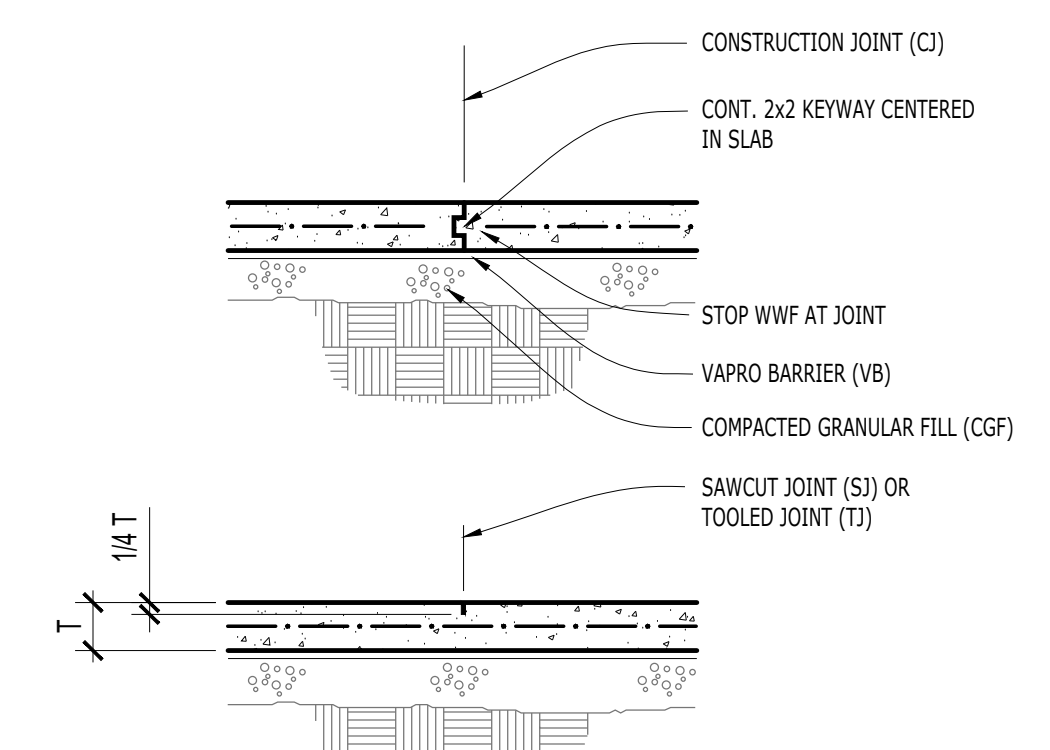

5 TYPICAL SLAB JOINTS
 S203 NTS

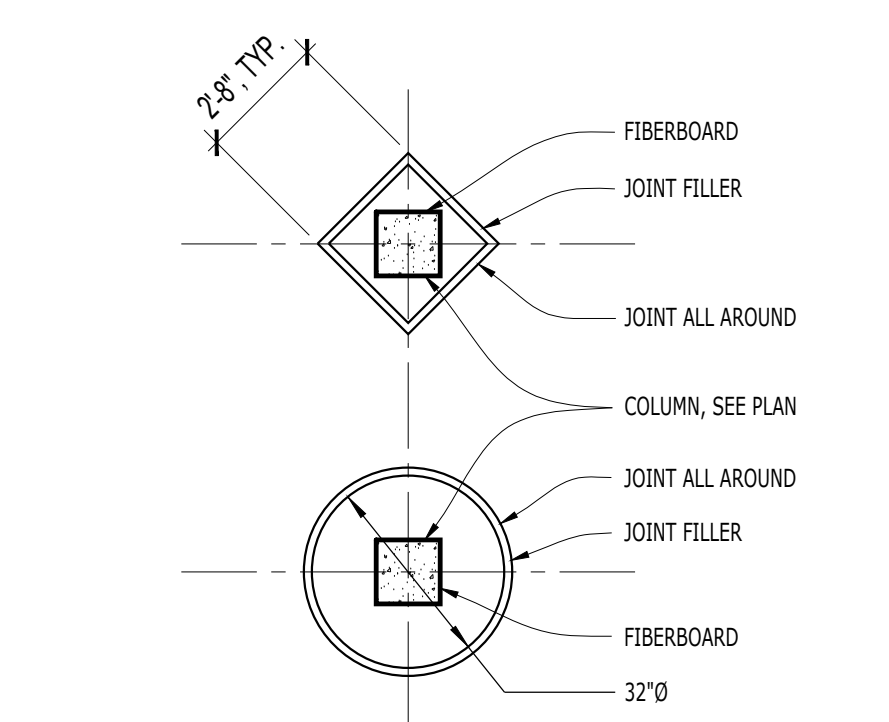

6 TYPICAL ISOLATION JOINTS
 S203 NTS

No	REVISION	DATE

JOHNSON WILBUR ADAMS, INC.
 STRUCTURAL ENGINEERING
 330 S. Naperville Road Suite 300
 Wheaton, Illinois 60187

I hereby certify that this plan, specification, or report was prepared by me or under my direct supervision and that I am a duly Licensed Professional Engineer under the laws of the State of Minnesota.
 Print Name: Michael J Wilbur
 Signature: *MJW*
 Date: 10/28/2022 License # 48456

ARCHITECT/ENGINEER OF RECORD
Bancroft Architects + Engineers
 700 Nicholas Blvd, Suite 300
 Elk Grove Village, IL 60007
 T: 847.952.9362
 www.bancroft-ae.com
 BAE PROJECT NO. 18-116

APPROVED PROJECT GDR	DATE:	APPROVED SERVICE LINE DIRECTOR	DATE:	APPROVED INFECTION CONTROL NURSE	DATE:
APPROVED GEMS PROJECT MANAGER	DATE:	APPROVED PATIENT SAFETY	DATE:	APPROVED ASSOCIATE HEALTH CARE SYSTEM DIRECTOR	DATE:
APPROVED PROJECTS SECTION MANAGER	DATE:	APPROVED CHIEF OF POLICE	DATE:	APPROVED CHIEF OF STAFF	DATE:
APPROVED DIRECTOR PMS	DATE:	APPROVED SAFETY MANAGER	DATE:	APPROVED HEALTH CARE SYSTEM DIRECTOR	DATE:

DRAWING TITLE STRUCTURAL - SECTIONS AND DETAILS	DATE: 10/28/22
PROJECT TITLE CONSTRUCT PACT CLINIC BUILDING 4 FIRST FLOOR	PROJECT NO. 656-400
BUILDING NO. 4	DRAWING NO. S203
LOCATION ST. CLOUD VAHCS ST. CLOUD, MN 56303	DWG. OF

10/28/2022 - ISSUE FOR 100 % CONSTRUCTION DOCUMENTS

VA U.S. Department of Veterans Affairs
 Veterans Health Administration
 St. Cloud VA Health Care System

MOUNTING DIMENSIONS (NOTE: THIS IS A "UNIVERSAL SHEET". ITEMS SHOWN MAY NOT ALL BE APPLICABLE TO THIS PROJECT)

- NOTES:
- MOUNTING DIMENSIONS SHOW ACCESSIBLE AND NON-ACCESSIBLE CONDITIONS. WHEN ONLY ONE OPTION IS SHOWN - ALL ITEMS IN PROJECT SHALL BE ACCESSIBLE. WHEN ITEMS CAN BE ACCESSIBLE OR NON ACCESSIBLE DRAWINGS SHALL INDICATE LOCATION OF ACCESSIBLE ITEMS BY THIS SYMBOL:
 - COORDINATE ITEMS SHOWN ON THIS DRAWING WITH PLANS AND SPECIFICATIONS FOR ACTUAL ITEMS USED ON THIS PROJECT. EVERY ITEM SHOWN ON THIS DRAWING MAY NOT BE USED ON THIS PROJECT.

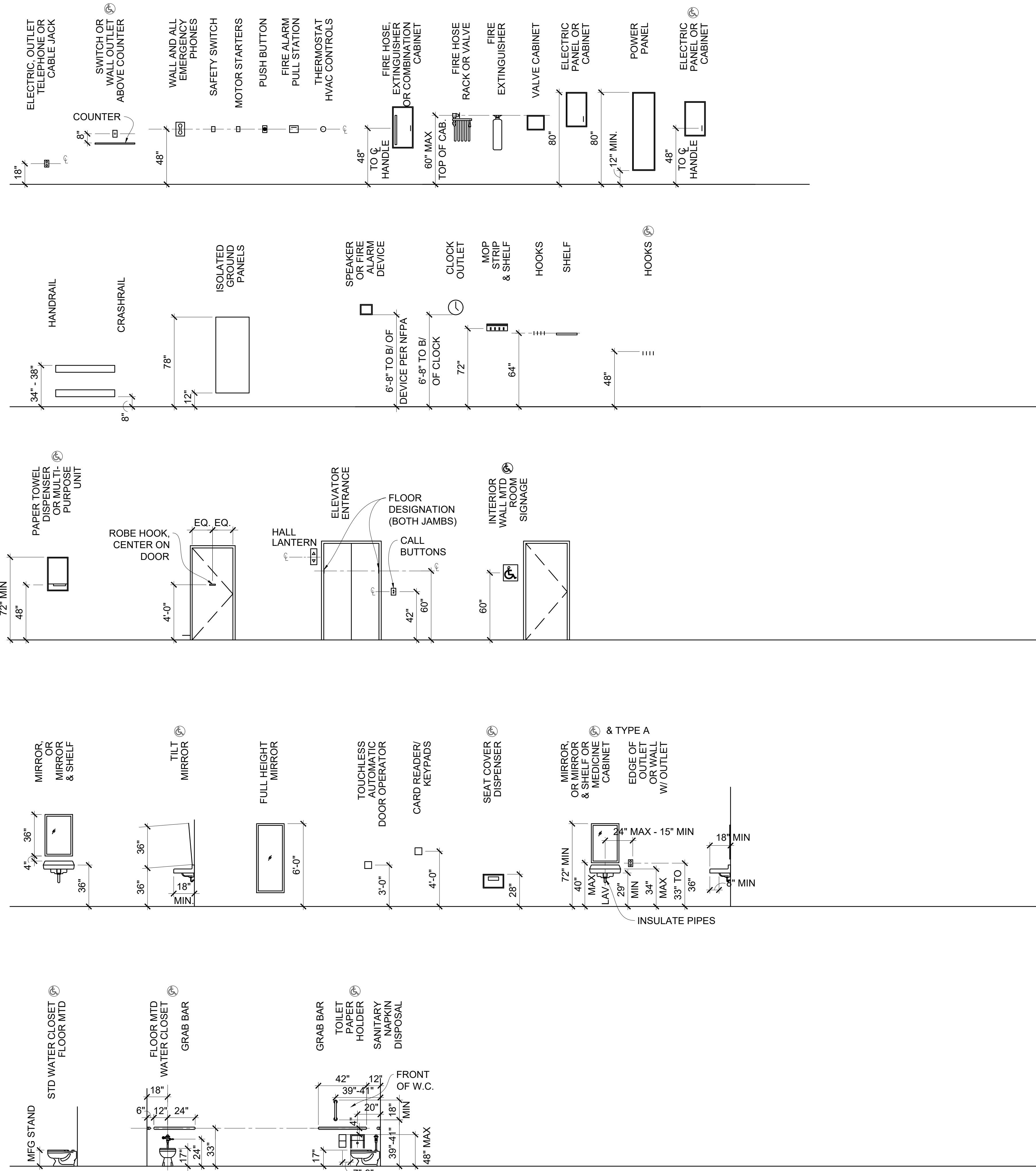

ABBREVIATIONS

ACM	ASBESTOS CONTAINING MATERIAL	DTL	DETAIL	LAV	LAVATORY	REC	RECESSED
ACT	ACOUSTICAL CEILING TILE	DWG	DRAWING	LED	LIGHT EMITTING DIODE	RECPT	RECEPTACLE
ADJ	ADJACENT			LF	LINEAR FEET (FOOT)	REINF	REINFORCED
AFF	ABOVE FINISHED FLOOR	E	EAST	LL	LEAD LINED	REQD	REQUIRED
AHU	AIR HANDLING UNIT	EA	EACH	LT	LIGHT	RM	ROOM
ALT	ALTERNATE	EJ	EXPANSION JOINT			RO	ROUGH OPENING
ALUM	ALUMINUM	EL	ELEVATION	MATL	MATERIAL	S	SOUTH
AMT	AMOUNT	ELEC	ELECTRIC	MAX	MAXIMUM	SAN	SANITARY
APPROX	APPROXIMATE	ELEV	ELEVATOR	MECH	MECHANICAL	SCHED	SCHEDULE
AUTO	AUTOMATIC	ENCL	ENCLOSURE	MFR	MANUFACTURER	SF	SQUARE FOOT (FEET)
AUX	AUXILIARY	EQ	EQUAL	MIN	MINIMUM	SHT	SHEET
AV	AUDIO VISUAL	EQUIP	EQUIPMENT	MISC	MISCELLANEOUS	SIM	SIMILAR
AVG	AVERAGE	ETR	EXISTING TO REMAIN	MLWK	MILLWORK	SOW	SCOPE OF WORK
BAT	BATTEN	EWC	ELECTRIC WATER COOLER	MR	MOISTURE RESISTANT	SPEC	SPECIFICATION
BD	BOARD	EXH	EXHAUST	MTD	MOUNTED	SPKLR	SPRINKLER
BLDG	BUILDING	EXIST	EXISTING	MTG	MOUNTING	SPKR	SPEAKER
BLK	BLOCKING	EXP	EXPOSED	MTL	METAL	SQ	SQUARE
BM	BEAM	EXT	EXTERIOR	N	NORTH	SS	STAINLESS STEEL
BO	BY OWNER	FA	FIRE ALARM	N/A	NOT APPLICABLE	STD	STANDARD
BOD	BASIS OF DESIGN	FD	FLOOR DRAIN	NAT	NATURAL	STOR	STORAGE
CEM	CEMENT	FDN	FOUNDATION	NIC	NOT IN CONTRACT	SUSP	SUSPEND
CJ	CONTROL JOINT	FE	FIRE EXTINGUISHER	NO	NUMBER	SV	SHEET VINYL
CL	CENTER LINE	FEC	FIRE EXTINGUISHER CABINET	NTS	NOT TO SCALE	T&G	TONGUE AND GROOVE
CLG	CEILING	FF&E	FURNITURE, FIXTURE, AND EQUIPMENT			T	TEMPERED
CLR	CLEAR	FHC	FIRE HOSE CABINET	OA	OVERALL	TEMP	TEMPERED
CMU	CONCRETE MASONRY UNIT	FIG	FIGURE	OC	ON CENTER	TERR	TERRAZZO
COL	COLUMN	FIN	FINISH	OCC	OCCUPANT(S), OCCUPANCY	THK	THICK
CONC	CONCRETE	FIXT	FIXTURE	OH	OPPOSITE HAND	TO	TOP OF
CONT	CONTINUOUS	FL	FLOOR	OPNG	OPENING	TSTAT	THERMOSTAT
COORD	COORDINATE	FO	FACE OF	OPT	OPTIONAL	TYP	TYPICAL
CO	CONTRACTING OFFICER	FP	FIRE PROTECTION OR FIREPROOF	PAT	PATTERN	UNO	UNLESS NOTED OTHERWISE
COR	CONTRACTING OFFICER'S REPRESENTATIVE	FRT	FIRE-RESISTANT TREATED	PL	PLATE	VAR	VARIES
CORR	CORRIDOR	FT	FOOT	PLAM	PLASTIC LAMINATE	VCT	VINYL COMPOSITION TILE
CT	CERAMIC TILE	FTG	FOOTING	PLAS	PLASTER OR PLASTIC	VENT	VENTILATION
CTR	CENTER	GC	GENERAL CONTRACTOR	PRE	PREFINISHED	VIF	VERIFY IN FIELD
CTRL	CONTROL	GL	GLASS	PREP	PREPARATION	VOL	VOLUME
DAT	DATUM	GYP BD	GYPHUM BOARD	PROVIDE	FURNISH AND INSTALL	VWC	VINYL WALL COVERING
DBL	DOUBLE	HAZ MAT	HAZARDOUS MATERIALS	PT	PAINT	W	WEST
DEG	DEGREE	HDW	HARDWARE	PTME	PAINT TO MATCH EXISTING	W/	WITH
DEMO	DEMOLITION	HM	HOLLOW METAL	PTN	PARTITION	W/O	WITHOUT
DEPT	DEPARTMENT	HT	HEIGHT	PWR	POWER	WC	WALL COVERING
DF	DRINKING FOUNTAIN	INCL	INCLUDED	QT	QUARRY TILE	WD	WOOD
DIA	DIAMETER	INSUL	INSULATION	QTR	QUARTER	WDW	WINDOW
DIF	DIFFUSER	INT	INTERIOR	QTY	QUANTITY	WWF	WELDED WIRE FABRIC
DIM	DIMENSION	JAN	JANITOR	R	RADIUS		
DN	DOWN	JST	JOIST	RB	RESILIENT BASE		
DR	DOOR	JT	JOINT	RCP	REFLECTED CEILING PLAN		
		J-BOX	JUNCTION BOX				
		LAM	LAMINATE				

GRAPHIC SYMBOLS

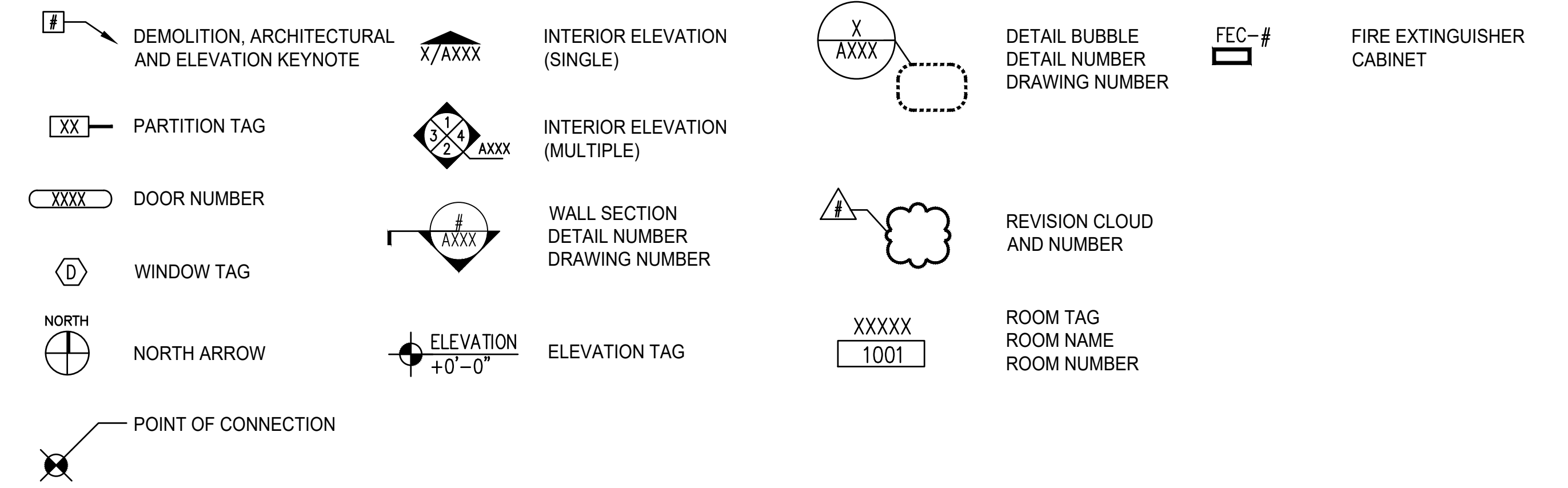

MATERIAL INDICATIONS

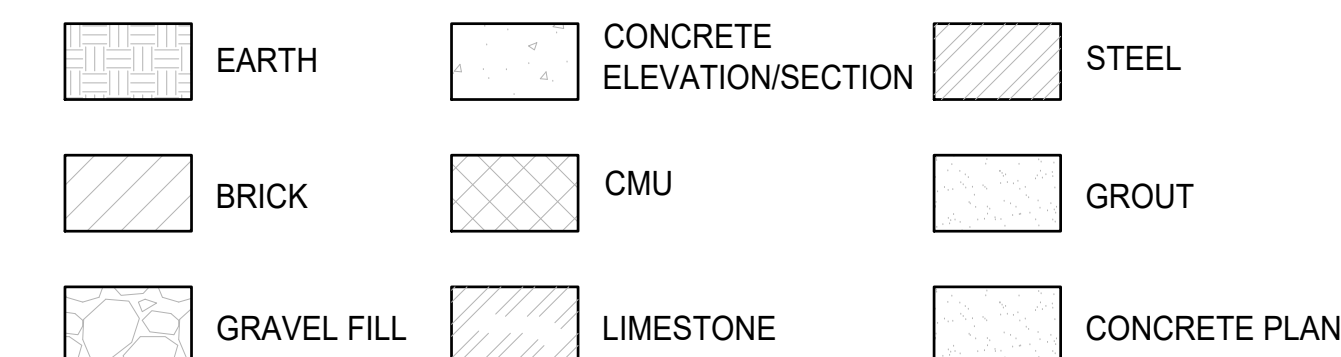

10/28/2022 - ISSUE FOR 100% CONSTRUCTION DOCUMENTS

ISSUE FOR 100% CONSTRUCTION DOCUMENTS	10/28/22
No	REVISION
	DATE

I hereby certify that this plan, specification, or report was prepared by me or under my direct supervision and that I am a duly Licensed Architect under the laws of the State of Minnesota.

Print Name: DENNIS J MIKA
 Signature:
 Date: 10-28-22 License # 56382

ARCHITECT/ENGINEER OF RECORD

BANCROFT ARCHITECTS + ENGINEERS

700 Nicholas Blvd, Suite 300
 Elk Grove Village, IL 60007
 T: 847.952.9362
 www.bancroft-ae.com
 BAE PROJECT NO. 18-116

APPROVED PROJECT GDR	DATE:	APPROVED SERVICE LINE DIRECTOR	DATE:	APPROVED INFECTION CONTROL NURSE	DATE:
APPROVED GEMS PROJECT MANAGER	DATE:	APPROVED PATIENT SAFETY	DATE:		
APPROVED PROJECTS SECTION MANAGER	DATE:	APPROVED CHIEF OF POLICE	DATE:		
APPROVED DIRECTOR PMS	DATE:	APPROVED SAFETY MANAGER	DATE:		

PROJECT TITLE	CONSTRUCT PACT CLINIC BUILDING 4 FIRST FLOOR	DATE	10/28/22
PROJECT NO.	656-400	PROJECT SCALE	
BUILDING NO.	4	DRAWN BY	DA
CHECKED BY	LC	DRAWING NO.	A001
LOCATION	ST. CLOUD VAHCS ST. CLOUD, MN 56303	DWG. OF	

U.S. Department of Veterans Affairs
 Veterans Health Administration
 St. Cloud VA Health Care System

DEMOLITION COORDINATION NOTES	DEMOLITION KEY NOTES
<p>1. THESE DEMOLITION COORDINATION NOTES ARE IN ADDITION TO THE GENERAL DEMOLITION NOTES FOUND ON G1003.</p> <p>2. SEE STRUCTURAL, FIRE PROTECTION, PLUMBING, MECHANICAL, ELECTRICAL AND TECHNOLOGY DRAWINGS FOR RELATED DISCIPLINE SPECIFIC DEMOLITION NOTES.</p> <p>3. SEE 'H' SERIES DRAWINGS FOR ASBESTOS ABATEMENT WORK TO BE PERFORMED BY ASBESTOS ABATEMENT CONTRACTOR.</p> <p>4. SEE 'H' SERIES DRAWINGS FOR LEAD ABATEMENT WORK TO BE PERFORMED BY LEAD ABATEMENT CONTRACTOR.</p> <p>5. DASHED LINES INDICATE DEMOLITION WORK INCLUDING, BUT NOT LIMITED TO, PARTITIONS, DOORS, WINDOWS, FLOOR AND WALL FINISHES, FIXED MILLWORK AND EQUIPMENT, UNO, INDIVIDUALLY IDENTIFIED ITEMS ARE FOR FURTHER CLARIFICATION ONLY AND ARE NOT INTENDED TO BE ALL INCLUSIVE. FOR CLARITY, ADDITIONAL BUILDING DEMOLITION ITEMS MAY ALSO BE INDICATED THROUGHOUT THE DRAWINGS.</p> <p>6. THE DRAWINGS DO NOT PURPORT TO SHOW ALL OBJECTS EXISTING WITHIN THE SCOPE OF WORK. EXISTING LAYOUTS, CONFIGURATIONS AND PROPOSED DEMOLITION ARE BASED ON PARTIAL DOCUMENTS FROM PREVIOUS CONSTRUCTION AND LIMITED FIELD OBSERVATION. PORTIONS OF THE EXISTING CONSTRUCTION ARE CONCEALED AND MAY EXPOSE UNFORESEEN CONDITIONS DURING DEMOLITION. ACTUAL CONFIGURATIONS MAY VARY AND CRITICAL DIMENSIONS AND EXISTING CONDITIONS SHALL BE VERIFIED BY THE GC PRIOR TO DEMOLITION.</p> <p>7. LARGE BUILT-IN REFRIGERATION AND STORAGE UNITS ARE LOCATED WITHIN THE AREA OF DEMOLITION WORK AND ARE TO BE DEMOLISHED AND REMOVED BY THE GC. THE CONSTRUCTION OF AND UTILITIES SERVING THESE UNITS ARE TO BE VERIFIED BY THE GC FOR DETERMINING PROPER, CODE-COMPLIANT DEMOLITION, REMOVAL AND DISPOSAL. DEMOLITION SHALL INCLUDE REMOVING UTILITY SERVICE LINES BACK TO THE SOURCE AND CAPPING PER CODE. PLUMBING LINES SHALL BE DEMOLISHED BACK TO MAIN. STABILIZATION / PATCHING / REPAIRING / INFILLING OF WALLS, CEILING AND FLOORS TO REMAIN AND THEIR INCORPORATION INTO NEW WORK SHALL BE INCLUDED IN THE GC SCOPE OF WORK.</p> <p>8. THE GC SHALL BE FAMILIAR WITH THE NEW CONSTRUCTION DESIGN INTENT DESCRIBED IN THE CONSTRUCTION DRAWINGS. THE GC SHALL VERIFY FOR ANY CONFLICTS WITH EXISTING UTILITIES (FIRE PROTECTION, PLUMBING, MECHANICAL, ELECTRICAL, TECHNOLOGY), STRUCTURE, COLUMNS, BEAMS, FLOOR CONSTRUCTION, CEILING CONSTRUCTION, ADJACENT FINISHES TO REMAIN, ETC. PRIOR TO DEMOLITION. THE GC SHALL NOTIFY THE VA COR IN WRITING OF DISCREPANCIES BETWEEN EXISTING CONDITIONS AND DESIGN INTENT DESCRIBED IN THE CONSTRUCTION DRAWINGS.</p> <p>9. THE GC SHALL BE FAMILIAR WITH SCOPE OF NEW UTILITY LAYOUTS TO VERIFY FOR CONFLICTS PRIOR TO DEMOLITION OF EXISTING WALL, FLOOR AND CEILING ASSEMBLIES AND DEMOLITION OF OR MODIFICATION TO EXISTING MECHANICAL EQUIPMENT AND DUCTWORK, ELECTRICAL CONDUITS AND FIXTURES, AND PLUMBING LINES AND FIXTURES. THE GC SHALL NOTIFY THE VA COR IN WRITING OF DISCREPANCIES BETWEEN EXISTING CONDITIONS AND DESIGN INTENT DESCRIBED IN THE CONSTRUCTION DRAWINGS.</p> <p>10. THE GC SHALL DEACTIVATE AND REMOVE PER CODE ALL ELECTRICAL FIXTURES AND TELEPHONE / DATA OUTLETS AND ASSOCIATED CONDUITS IN PARTITIONS AND FURRED WALLS TO BE DEMOLISHED.</p> <p>11. ELECTRICAL CONDUITS SHALL BE REMOVED TO WITHIN CONCEALED CONSTRUCTION TO REMAIN AND BE CAPPED PER CODE UNO. PLUMBING LINES SHALL BE DEMOLISHED BACK TO MAIN.</p> <p>12. PRIOR TO COMMENCEMENT OF WORK, THE GC SHALL CAREFULLY INSPECT THE ENTIRE AREA OF WORK FOR ALL OBJECTS AND UTILITIES TO BE REMOVED AND / OR PRESERVED TO DETERMINE REQUIREMENTS FOR PROTECTION OR DISCONNECTION AND CAPPING OF SUCH WORK. THE GC SHALL NOTIFY THE VA COR IN WRITING IF ANY SERVICES USE BY THE BUILDING OR OTHER DEPARTMENT SPACES OUTSIDE THE SCOPE OF WORK ARE FOUND TO EXIST WITHIN THE SCOPE OF WORK AND WILL BE IMPACTED BY THE GC'S WORK.</p> <p>13. THE CONTRACTOR SHALL COORDINATE ALL WORK AND PLANNED IMPAIRMENTS TO THE FIRE ALARM AND FIRE SUPPRESSION SYSTEM THOUGHT THE VA FACILITY MANAGEMENT. FIRE ALARM COVERAGE AND AUTOMATIC SPRINKLER PROTECTION SHALL REMAIN IN-SERVICE OUTSIDE OF THE AREAS OF WORK UNLESS SPECIFICALLY APPROVE BY THE VA FACILITY MANAGEMENT. SMOKE DETECTORS BOTH ACTIVE AND INACTIVE, SUBJECT TO DUST CONDITIONS SHALL BE COVERED WITH FIRE ALARM MANUFACTURER'S DUST COVERS.</p> <p>14. THE GC SHALL MAINTAIN CONTINUITY OF EXISTING FIRE RATED WALLS AND SEPARATION ASSEMBLIES TO REMAIN. THE GC SHALL PROVIDE NEW RATED CONSTRUCTION TO MATCH EXISTING RATINGS WHERE WALLS ARE OR ASSEMBLIES ARE REQUIRED TO BE COMPROMISED DUE TO DEMOLITION.</p> <p>15. THE GC SHALL RESTORE EXISTING FINISH SURFACES ADJACENT TO THE NEW CONSTRUCTION, INCLUDING FLOORS, WALLS, CEILINGS AND HEADERS WHERE AFFECTED BY DEMOLITION TO MATCH THE EXISTING AND BLEND SEAMLESSLY WITH NEW CONSTRUCTION. THE GC SHALL PREPARE SURFACES AS NECESSARY TO MEET INDUSTRY STANDARDS FOR INSTALLATION OF NEW FINISHES.</p> <p>16. AT PARTITIONS, DOORS, WINDOWS AND FINISHES WITHIN SCOPE OF WORK TO REMAIN, REMOVE MISCELLANEOUS ABANDONED UTILITIES, COVERINGS, ATTACHMENTS, WINDOW SHADE HARDWARE, BLOCKING, LOOSE PAINT, ETC. TO PREPARE THESE PORTIONS OF THE FINISHED SPACES FOR A LIKE NEW APPEARANCE.</p> <p>17. PATCH EXISTING WALLS, SOFFITS AND CEILINGS TO REMAIN PER INDUSTRY STANDARDS TO ACCEPT NEW CONSTRUCTION AND FINISH ASSEMBLIES. TAPE, SAND AND PREPARE FOR PAINT AS NEEDED EXISTING SURFACES TO REMAIN AND EXPOSED TO VIEW.</p> <p>18. ANY EXISTING TO REMAIN CONSTRUCTION THAT, UPON DEMOLITION, IS FOUND TO BE IN AN UNACCEPTABLE OR UNUSABLE CONDITION SHALL BE REPAIRED OR REPLACED PRIOR TO THE GC COMMENCING WITH THE NEW WORK.</p> <p>19. EXISTING CONDITIONS MAY REQUIRE REPAIR OR REPLACEMENT IN ORDER FOR THE FINISHED PROJECT TO COMPLY WITH ALL BUILDING ACCESSIBILITY AND LIFE SAFETY CODES. THE GC SHALL MAKE THE VA COR AND THE ARCHITECT AWARE OF SUCH DEFICIENCIES BEFORE COMPLETION OF DEMOLITION.</p>	<p>20. UNLESS OTHERWISE IDENTIFIED ELSEWHERE IN THE DRAWINGS, DO NOT CUT OR ALTER ANY STRUCTURAL MEMBERS WITHOUT THE ARCHITECT'S WRITTEN CONSENT.</p> <p>21. WHEN THE FLOOR COVERING / FINISH IS REMOVED IT IS TO BE ASSUMED BY THE GC THAT ALL BACKING AND ADHESIVES SHALL BE REMOVED AS REQUIRED DOWN TO THE CONCRETE SUBSTRATE. THE CONCRETE SUBSTRATE SHALL BE PATCHED, CLEANED AND LEVELED SUCH THAT IT IS CAPABLE OF ACCEPTING NEW SCHEDULED FINISHES AND COVERINGS PER ACCEPTABLE INDUSTRY STANDARDS.</p> <p>22. WHERE THE CONCRETE SUBSTRATE IS DETERMINED TO BE UNLEVEL OR UNACCEPTABLE TO RECEIVE NEW FLOOR COVERINGS OR FINISHES PER INDUSTRY STANDARDS, FLOAT IN AND PATCH WITH NEW CEMENTITIOUS TOPPING (ARDEX K-13 OR APPROVED EQUAL) TO ACCOMMODATE NEW LEVELING OF NEW FINISHES - MAX 1/4" PER 10'-0" SLOPE NON-CUMULATIVE THROUGHOUT. THE GC SHALL ASSUME 50% OF SCOPE AREA WILL REQUIRE FLOOR LEVELING.</p> <p>22A. AS AN ALTERNATIVE TO ITEM 22- IF THERE IS A LIMITED AREA OF CONCRETE SUBSTRATE THAT IS RAISED ABOVE ADJACENT FLOOR SURFACES AND IT IS MORE TIME AND COST EFFECTIVE TO GRIND THAT AREA TO LEVEL WITH ADJACENT SURFACES, THE A/E TAKES NO EXCEPTION TO THIS APPROACH IF ALSO ACCEPTABLE TO THE VA.</p> <p>23. EXISTING FLOOR DRAINS WITHIN THE AREA OF WORK NOT SCHEDULED TO BE REUSED ARE TO BE REMOVED, PLUMBING LINES SHALL BE DEMOLISHED BACK TO MAIN. FLOOR SUBSTRATE OPENING TO BE PATCHED AND LEVELED PLUMB TO ADJACENT SURFACES.</p> <p>24. WHERE THE CEILING IS SCHEDULED / INDICATED TO BE REMOVED THE CEILING CONSTRUCTION IS TO BE FULLY DEMOLISHED UP TO THE STRUCTURE ABOVE, INCLUDING ALL CEILING TILES, CEILING GRIDS, GYPSUM BOARD SOFFITS, ALL MISCELLANEOUS FRAMING, SUPPORTS, CLIPS, FASTENERS, HANGERS, ECT. NOT TO BE UTILIZED AS PART OF THE NEW WORK. DEMOLISH EXISTING DUCT WORK, LIGHT FIXTURES, SPEAKERS, SECURITY AND SMOKE DETECTOR SYSTEMS AND ALARMS AND ASSOCIATED WIRING AND CONDUIT TO THE NEAREST JUNCTION BOXES THAT ARE NOT IN CONFLICT WITH NEW CONSTRUCTION AND CAP PER CODE. MAINTAIN COMPLETE FUNCTIONING OF THE LIFE SAFETY SYSTEM AS REQUIRED BY FIRE INSPECTOR AT ALL TIMES. SEE FIRE PROTECTION, PLUMBING, MECHANICAL AND ELECTRICAL DEMOLITION DRAWINGS FOR ADDITIONAL INFORMATION.</p> <p>25. THE GC SHALL PROVIDE, INSTALL AND MAINTAIN ALL REQUIRED TEMPORARY PROTECTION AND BARRIERS PER THE SPECIFICATIONS, THE CONSTRUCTION PHASING NOTES PROVIDED ELSEWHERE IN THIS DRAWING SET, AND LOCAL CODE REQUIREMENTS TO PROTECT ADJACENT AREAS FROM DAMAGE AND BUILDING OCCUPANTS FROM INJURY CAUSED BY WORK.</p> <p>26. THE GC SHALL PROVIDE AND MAINTAIN ALL NECESSARY BARRIERS AND DAMPERS WITHIN THE MECHANICAL AND PLUMBING SYSTEMS AS REQUIRED PER THE SPECIFICATIONS AND LOCAL CODES TO PROHIBIT THE TRANSFERENCE OF DUST, DEBRIS, ODORS AND CONTAMINANTS TO THE REMAINDER OF THE BUILDING.</p> <p>27. REFERENCE THE ICRA CONTROL DESIGN REQUIREMENTS PROVIDED ELSEWHERE IN THIS DRAWING SET FOR ADDITIONAL REQUIRED DUST AND CONTAMINANTS CONTROL MEASURES.</p> <p>28. REFERENCE THE ICRA CONTROL DESIGN REQUIREMENTS PROVIDED ELSEWHERE IN THIS DRAWING SET AND SPECIFICATIONS FOR REMOVAL OF DEBRIS FROM THE PREMISES AND CLEANING OF THE AREA OF WORK, AS WELL AS, ADJACENT SPACES.</p> <p>29. THE GC SHALL PROVIDE, INSTALL AND MAINTAIN ALL NECESSARY BARRICADES, DIRECTIONAL SIGNAGE AND OTHER DIRECTIONAL DEVICES PER THE SPECIFICATIONS AND LOCAL CODES TO FACILITATE SAFE PASSAGE OF BUILDING OCCUPANTS THROUGHOUT THE DURATION OF THE PROJECT.</p> <p>30. THE GC SHALL PROVIDE TEMPORARY SECURE LOCKED ENCLOSURE OF WORK DURING DURATION OF DEMOLITION AND CONSTRUCTION. KEY ACCESS SHALL BE PROVIDED TO VA APPROVED PERSONNEL.</p> <p>31. ALL WINDOW ASSEMBLIES SCHEDULED TO BE REMOVED SHALL BE REMOVED WITH CARE SUCH THAT THEY ARE INTACT AS A COMPLETE ASSEMBLY AND ARE TO BE TURNED OVER TO THE STATION FOR STORAGE. THE GC SHALL MOVE ASSEMBLIES TO STORAGE AS DIRECTED BY THE VA COR.</p> <p>D1. EXCAVATE EARTH IN ENTIRE COURTYARD TO LEVEL REQUIRED TO ALLOW FOR INSTALLATION OF COMPACTED STRUCTURAL FILL. COORDINATE WITH STRUCTURAL DRAWINGS. NOTE: TOP/ COURTYARD GRADE ELEVATION EQUALS 96'.2"±.</p> <p>D2. REMOVE ALL WALL DAMPPROOFING AND ASSOCIATED PROTECTION BOARD EXPOSED TO VIEW.</p> <p>D3. DEMOLISH CONCRETE STAIR STRUCTURE IN ITS ENTIRETY. SEPARATE FROM ADJACENT CONNECTING STRUCTURE VIA SAWCUTTING.</p> <p>D4. DEMOLISH AREA WELL IN ITS ENTIRETY. SEPARATE FROM ADJACENT CONNECTING STRUCTURE VIA SAWCUTTING.</p> <p>D5. REMOVE WINDOW ASSEMBLY IN ITS ENTIRETY. PREP REMAINING SURFACES TO RECEIVE MASONRY INFILL CONSTRUCTION. COORDINATE WITH STRUCTURAL DRAWINGS.</p> <p>D6. DEMOLISH EXISTING INFILL ASSEMBLY. PREP REMAINING SURFACES TO RECEIVE MASONRY INFILL CONSTRUCTION. COORDINATE WITH STRUCTURAL DRAWINGS.</p> <p>D7. REMOVE WINDOW ASSEMBLY IN ITS ENTIRETY AND REMOVE FOUNDATION WALL AS REQUIRED TO ACCOMMODATE NEW DOOR OPENING. COORDINATE WITH STRUCTURAL DRAWINGS.</p> <p>D8. REMOVE FOUNDATION WALL AS REQUIRED TO ACCOMMODATE NEW OPENING. COORDINATE WITH STRUCTURAL DRAWINGS.</p> <p>D9. DEMOLISH EXISTING FLOOR FINISH / COVERING DOWN TO CONCRETE SUBSTRATE. PREP / PATCH / INFILL / LEVEL SUBSTRATE AS REQUIRED TO RECEIVE NEW FINISH.</p> <p>D10. DEMOLISH PARTITION AND DOOR AS REQUIRED TO ACCOMMODATE NEW CONSTRUCTION. COORDINATE WITH ARCHITECTURAL BASEMENT FLOOR PLAN.</p> <p>D11. DEMOLISH DOWNSPOUTS, STORM DRAIN LINES AND CATCH BASIN WITHIN EXISTING COURTYARD. SEE PLUMBING DEMOLITION DRAWINGS FOR ADDITIONAL INFORMATION. SEE KEYNOTES 13 AND 14 ON SHEET A012.</p> <p>D12. REMOVE EXISTING CONDENSER AND ALL ASSOCIATED UTILITY LINES IN THEIR ENTIRETY. DEMOLISH CONCRETE EQUIPMENT PAD.</p> <p>D13. REMOVE OUTSIDE AIR INTAKE IN ITS ENTIRETY. SEE MECHANICAL DEMOLITION DRAWINGS FOR ADDITIONAL INFORMATION.</p> <p>D14. REMOVE OUTSIDE AIR EXHAUST AND INTAKE IN THEIR ENTIRETY. SEE MECHANICAL DEMOLITION DRAWINGS FOR ADDITIONAL INFORMATION.</p> <p>D15. REMOVE EXISTING DOOR ASSEMBLY. PREP FOR PARTITION INFILL CONSTRUCTION. BRICK WYTHE ON CORRIDOR SIDE TO BE INSTALLED TO MATCH EXISTING USING SALVAGED BRICK. SEE NOTE D16.</p> <p>D16. REMOVE MASONRY WALL CONSTRUCTION AS REQUIRED TO ACCOMMODATE NEW DOOR OPENING. COORDINATE WITH STRUCTURAL DRAWINGS. SALVAGE BRICK FOR INFILL USE DURING CONSTRUCTION.</p> <p>D17. REMOVE MASONRY WALL CONSTRUCTION AS REQUIRED TO ACCOMMODATE NEW WALL OPENING AND MASONRY PIERS. COORDINATE WITH STRUCTURAL DRAWINGS.</p> <p>D18. REMOVE MASONRY WALL CONSTRUCTION AS REQUIRED TO ACCOMMODATE NEW WALL OPENING AND STEEL POSTS. COORDINATE WITH STRUCTURAL DRAWINGS.</p> <p>D19. REMOVE SLAB AS REQUIRED TO ALLOW FOR CONNECTION OF NEW SANITARY LINE TO EXISTING. COORDINATE WITH STRUCTURAL DRAWINGS.</p> <p>D20. TEMPORARILY REMOVE WINDOW GLAZING UNIT AT LOCATION(S) TO BE DETERMINED BY THE GC FOR USE FOR EXHAUSTING HEPA UNIT(S). UNIT TO BE REINSTALLED AT END OF WORK. REINSTALLATION TO INCLUDE PROPER WEATHER AND WATER SEAL INSTALLATION PER BEST INDUSTRY PRACTICES WITH SEAL MATERIAL COLORS TO MATCH ADJACENT WINDOW ASSEMBLIES. COORDINATE FINAL WINDOW LOCATION(S) WITH THE VA COR.</p> <p>D21. REMOVE OVEN AND ASSOCIATED UTILITIES IN THEIR ENTIRETY. PREP REMAINING SUBSTRATES AS REQUIRED TO RECEIVE NEW FINISHES.</p> <p>D22. REMOVE SOIL AND A PORTION OF ASPHALT AS REQUIRED TO ALLOW FOR REMOVAL OF EXISTING GREASE TRAP AND CONNECTION OF NEW LINE TO CONNECT THE EXISTING GREASE TRAP INLET AND OUTLET. COORDINATE WITH PLUMBING DRAWINGS.</p> <p>D23. NOT USED.</p> <p>D24. REMOVE SINK AND ASSOCIATED PLUMBING BACK TO MAIN.</p> <p>D25. NOT USED.</p> <p>D26. PROPOSED LOCATION FOR EXHAUST TO ROOF FOR HEPA UNIT LOCATED IN BASEMENT MECHANICAL ROOM. THE GC IS TO CONFIRM EXHAUST PASSAGE TO/OPENING AT ROOF IS ADEQUATE. SEE MECHANICAL DEMOLITION DRAWINGS FOR ADDITIONAL INFORMATION. MEANS AND METHOD OF DUCTING EXHAUST AIR FROM THE BASEMENT MECHANICAL ROOM IS THE RESPONSIBILITY OF THE GENERAL CONTRACTOR.</p> <p>D27. REMOVE RADIATOR AND PIPING BACK TO MAIN.</p> <p>D28. DEMOLISH AND REMOVE BUILT-IN REFRIGERATION/STORAGE UNIT IN ITS ENTIRETY. REMOVE PIPING BACK TO MAIN. PREP REMAINING SUBSTRATES AS REQUIRED TO RECEIVE NEW FINISHES.</p> <p>D29. UNLESS NOTED OTHERWISE, WITHIN AREA OF WORK, EXISTING FINISHES AT EXTERIOR WALLS THIS FLOOR ARE TO BE REMOVED TO MASONRY UNIT SUBSTRATE. SUBSTRATE TO BE PREPPED FOR NEW PLUMB STUD PARTITION FURRING. SEE PARTITION SCHEDULE FOR ADDITIONAL INFORMATION.</p> <p>D30. NOT USED.</p> <p>D31. MECHANICAL ROOM EQUIPMENT, DUCTWORK, SERVICE PANELS AND ASSOCIATED UTILITIES ARE TO BE REMOVED IN THEIR ENTIRETY. HOUSE KEEPING PAD TO BE REMOVED IN ITS ENTIRETY. SEE FIRE PROTECTION, PLUMBING, MECHANICAL, ELECTRICAL AND TECHNOLOGY DRAWINGS FOR ADDITIONAL INFORMATION.</p> <p>D32. REMOVE EXISTING DOOR AND ASSOCIATED HARDWARE. PREP FRAME TO RECEIVE NEW DOOR AS SCHEDULED.</p> <p>D33. DEMOLISH SECTION OF WALL INCLUDING EXISTING DOOR AS REQUIRED TO ACCOMMODATE NEW ALCOVE CONSTRUCTION. SALVAGE BRICK FOR INFILL USE DURING CONSTRUCTION. SEE SHEET A401 FOR COORDINATION WITH NEW CONSTRUCTION. COORDINATE WITH STRUCTURAL FOR NEW LINTEL BEAM & PLATE.</p> <p>D34. IN KITCHEN 123 REMOVE CEILING GENERAL ASSEMBLY AS REQUIRED TO INSTALL NEW CONDUIT RUNS TO TELEPHONE CLOSET 123C. REMOVE TO CLOSEST CEILING GRID CONNECTION POINTS SUCH THAT NEW CEILING ASSEMBLY CAN BE INSTALLED TO MATCH AND ALIGN WITH EXISTING.</p> <p>D35. DEMOLISH CEILING ASSEMBLY IN ITS ENTIRETY TO STRUCTURE ABOVE. DEMOLISH / REMOVE DUCT WORK, LIGHT FIXTURES, SPEAKERS, SECURITY AND SMOKE DETECTOR SYSTEMS AND ALARMS AND ASSOCIATED WIRING AND CONDUIT. SEE FIRE PROTECTION, PLUMBING, MECHANICAL AND ELECTRICAL DEMOLITION DRAWINGS FOR ADDITIONAL INFORMATION.</p> <p>D36. REMOVE WALL GUARD/HANDRAIL TO NEAREST JOINT OR END SECTION. PATCH ANCHOR HOLES AND PREP FOR PAINT.</p> <p>D37. WHERE BRICK IS TO REMAIN AT EDGE OF NEW INFILL CONSTRUCTION, REMOVE BRICK SUCH THAT ORIGINAL UNITS CAN BE KEYED INTO END CONDITION. DO NOT SAWCUT AT END CONDITION. SEE ALCOVE INFILL DETAILS FOR FURTHER INFORMATION.</p> <p>D38. REMOVE EXISTING DOOR ASSEMBLY. PREP FOR PARTITION INFILL CONSTRUCTION.</p> <p>D39. REMOVE PORTION OF WALL TO PREPARE AN OPENING FOR THE OVERFLOW ROOF DRAIN OUTLET.</p> <p>D40. PREP EXISTING CONCRETE SLAB TO RECEIVE NEW CONCRETE EQUIPMENT PAD.</p> <p>D41. REMOVE SLAB AS REQUIRED TO ACCOMMODATE NEW DOOR OPENING.</p>

10/28/2022 - ISSUE FOR 100 % CONSTRUCTION DOCUMENTS

ISSUE FOR 100% CONSTRUCTION DOCUMENTS	10/28/22
REVISION	DATE

I hereby certify that this plan, specification, or report was prepared by me or under my direct supervision and that I am a duly Licensed Architect under the laws of the State of Minnesota.

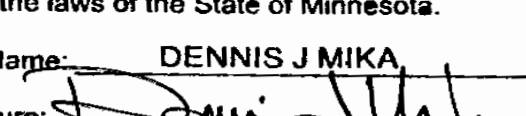
Print Name: DENNIS J MIKA
 Signature: 
 Date: 10-28-22 License # 56382

ARCHITECT/ENGINEER OF RECORD

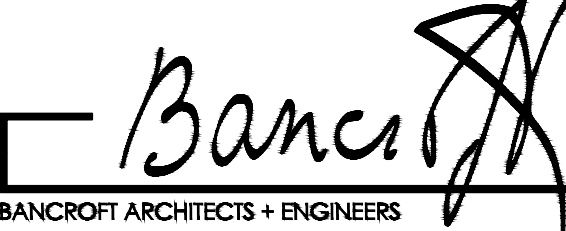
 Baneroff Architects + Engineers
 700 Nicholas Blvd, Suite 300
 Elk Grove Village, IL 60007
 T: 847.952.9362
 www.baneroff-ae.com
 BAE PROJECT NO. 18-116

APPROVED PROJECT GDR	DATE	APPROVED SERVICE LINE DIRECTOR	DATE	APPROVED INFECTION CONTROL NURSE	DATE
APPROVED GENE PROJECT MANAGER	DATE	APPROVED PATIENT SAFETY	DATE		
APPROVED PROJECTS SECTION MANAGER	DATE	APPROVED CHIEF OF POLICE	DATE		
APPROVED DIRECTOR PMS	DATE	APPROVED SAFETY MANAGER	DATE		

PROJECT TITLE ARCHITECTURAL - DEMO COOR AND KEY NOTES	DATE 10/28/22
PROJECT TITLE CONSTRUCT PACT CLINIC BUILDING 4 FIRST FLOOR	PROJECT NO. 656-400
APPROVED ASSOCIATE HEALTH CARE SYSTEM DIRECTOR	DATE
APPROVED CHIEF OF STAFF	DATE
APPROVED HEALTH CARE SYSTEM DIRECTOR	DATE
BUILDING NO. 4	CHECKED BY DA
DRAWN LC	DRAWING NO. AD100
LOCATION ST. CLOUD VAHCS ST. CLOUD, MN 56303	DWG. OF

U.S. Department of Veterans Affairs
 Veterans Health Administration
 St. Cloud VA Health Care System

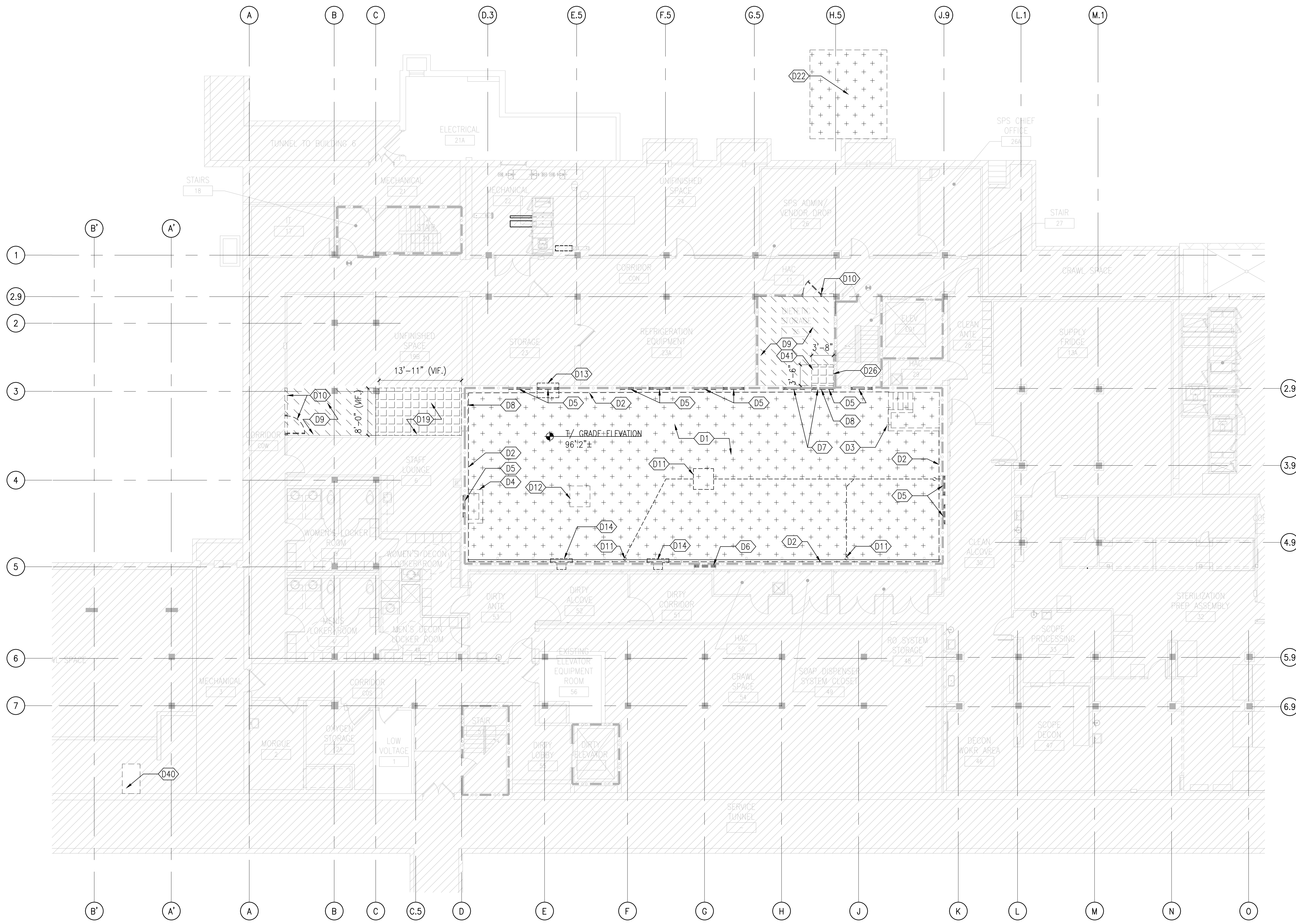

DEMOLITION PLAN LEGEND	
	EXISTING CONSTRUCTION TO REMAIN
	DENOTES BUILDING COMPONENTS TO BE DEMOLISHED (UNLESS NOTED OTHERWISE)
	AREA NOT INCLUDED IN CONTRACT
	DENOTES DOOR TO BE DEMOLISHED
	DENOTES WINDOW TO BE DEMOLISHED
	DENOTES FLOOR FINISH TO BE DEMOLISHED TO CONCRETE SUBSTRATE
	DENOTES CEILING ASSEMBLY TO BE DEMOLISHED TO SUBSTRATE ABOVE
	DENOTES SOIL TO BE REMOVED
	DENOTES CONCRETE SLAB TO BE REMOVED

GENERAL NOTES

A. REFERENCE AD100 FOR DEMOLITION COORDINATION NOTES AND DEMOLITION KEYNOTES.

RATED PARTITION LEGEND	
	SMOKE RESISTIVE HAZARDOUS ROOM ENCLOSURE
	1-HOUR FIRE/SMOKE BARRIER
	2-HOUR FIRE/SMOKE BARRIER
	SMOKE RESISTIVE HAZARDOUS ROOM ENCLOSURE (EXISTING)
	1-HOUR FIRE/SMOKE BARRIER (EXISTING)
	2-HOUR FIRE/SMOKE BARRIER (EXISTING)

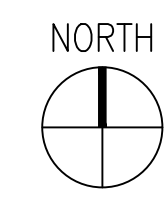

1 ARCHITECTURAL - DEMOLITION PLAN - BASEMENT
1/8"=1'-0"

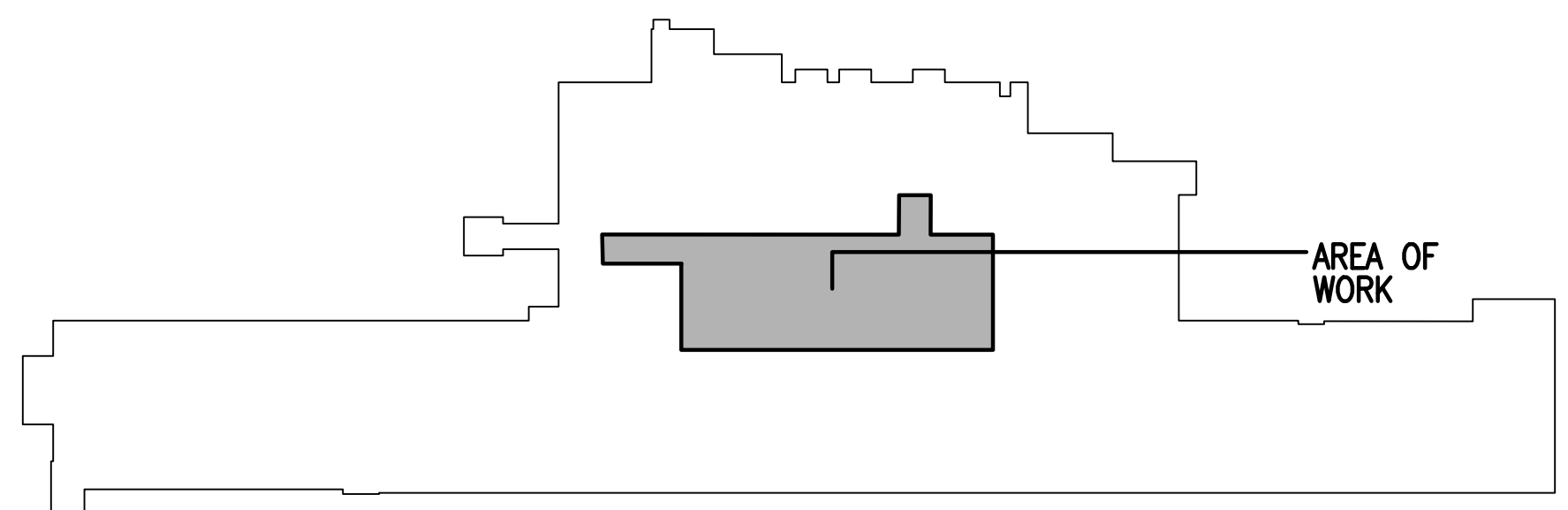
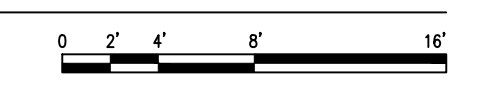

KEY PLAN BUILDING 4
NTS

10/28/2022 - ISSUE FOR 100% CONSTRUCTION DOCUMENTS

No. REVISION DATE ISSUE FOR 100% CONSTRUCTION DOCUMENTS 10/28/22	I hereby certify that this plan, specification, or report was prepared by me or under my direct supervision and that I am a duly Licensed Architect under the laws of the State of Minnesota. Print Name: DENNIS J MIKA Signature: <i>[Signature]</i> Date: 10-28-22 License # 56382	ARCHITECT/ENGINEER OF RECORD <i>[Signature]</i> BANCROFT ARCHITECTS + ENGINEERS 700 Nicholas Blvd, Suite 300 Elk Grove Village, IL 60007 T: 847.952.9362 www.bancroft-ae.com BAE PROJECT NO. 18-116	APPROVED PROJECT GDR DATE:	APPROVED SERVICE LINE DIRECTOR DATE:	APPROVED INFECTION CONTROL NURSE DATE:	DRAWING TITLE: ARCHITECTURAL - DEMO PLAN - BASEMENT	PROJECT TITLE: CONSTRUCT PACT CLINIC BUILDING 4 FIRST FLOOR	DATE: 10/28/22
			APPROVED GEMS PROJECT MANAGER DATE:	APPROVED PATIENT SAFETY DATE:	APPROVED ASSOCIATE HEALTH CARE SYSTEM DIRECTOR DATE:	BUILDING NO: 4	DESIGNED BY: DA	DRAWN BY: LC
			APPROVED PROJECTS SECTION MANAGER DATE:	APPROVED CHIEF OF POLICE DATE:	APPROVED CHIEF OF STAFF DATE:	APPROVED CHIEF OF STAFF DATE:	BUILDING NO: 4	PROJECT NO: 656-400
			APPROVED DIRECTOR PMS DATE:	APPROVED SAFETY MANAGER DATE:	APPROVED HEALTH CARE SYSTEM DIRECTOR DATE:	APPROVED HEALTH CARE SYSTEM DIRECTOR DATE:	BUILDING NO: 4	PROJECT NO: 656-400
						LOCATION: ST. CLOUD VAHCS ST. CLOUD, MN 56303	DRAWING NO: AD101	U.S. Department of Veterans Affairs Veterans Health Administration St. Cloud VA Health Care System

DEMOLITION PLAN LEGEND	
	EXISTING CONSTRUCTION TO REMAIN
	DENOTES BUILDING COMPONENTS TO BE DEMOLISHED (UNLESS NOTED OTHERWISE)
	AREA NOT INCLUDED IN CONTRACT
	DENOTES DOOR TO BE DEMOLISHED
	DENOTES WINDOW TO BE DEMOLISHED
	DENOTES FLOOR FINISH TO BE DEMOLISHED TO CONCRETE SUBSTRATE
	DENOTES SOIL TO BE REMOVED
	DENOTES PLASTER CEILING ASSEMBLY TO BE DEMOLISHED

RATED PARTITION LEGEND	
	SMOKE RESISTIVE HAZARDOUS ROOM ENCLOSURE
	1-HOUR FIRE/SMOKE BARRIER
	2-HOUR FIRE/SMOKE BARRIER
	SMOKE RESISTIVE HAZARDOUS ROOM ENCLOSURE (EXISTING)
	1-HOUR FIRE/SMOKE BARRIER (EXISTING)
	2-HOUR FIRE/SMOKE BARRIER (EXISTING)

GENERAL NOTES	
A.	REFERENCE AD100 FOR DEMOLITION COORDINATION NOTES AND DEMOLITION KEYNOTES.

DEMOLITION CEILING PLAN GENERAL NOTES	
A.	AT CUTTING INTO HARD CEILINGS COORDINATE WITH VA COR FOR WORK TO BE DONE OFF HOURS.
B.	RATED TEMPORARY DRYWALL PATCHES TO BE INSTALLED BETWEEN SHIFTS - THE PERIMETER OF THE PATCH TO BE TAPED OFF WITH "RED" FIRE-RATED DRYWALL TAPE.
C.	ALL WORK AND TEMPORARY PATCHING OF OPENINGS TO BE COMPLETED TO EXTENT THAT CAN OCCUR IN A SINGULAR SHIFT.
D.	DEMOLITION AND CONSTRUCTION WORK TO BE PERFORMED WITH DIAMOND ONLY TOOL BITS.

DEMOLITION CEILING PLAN KEY NOTES	
D1.	ESTIMATED WORK DURATION OF 5 BUSINESS DAYS.
D2.	ESTIMATED WORK DURATION OF 10 BUSINESS DAYS.
D3.	ESTIMATED WORK DURATION OF 15 BUSINESS DAYS.

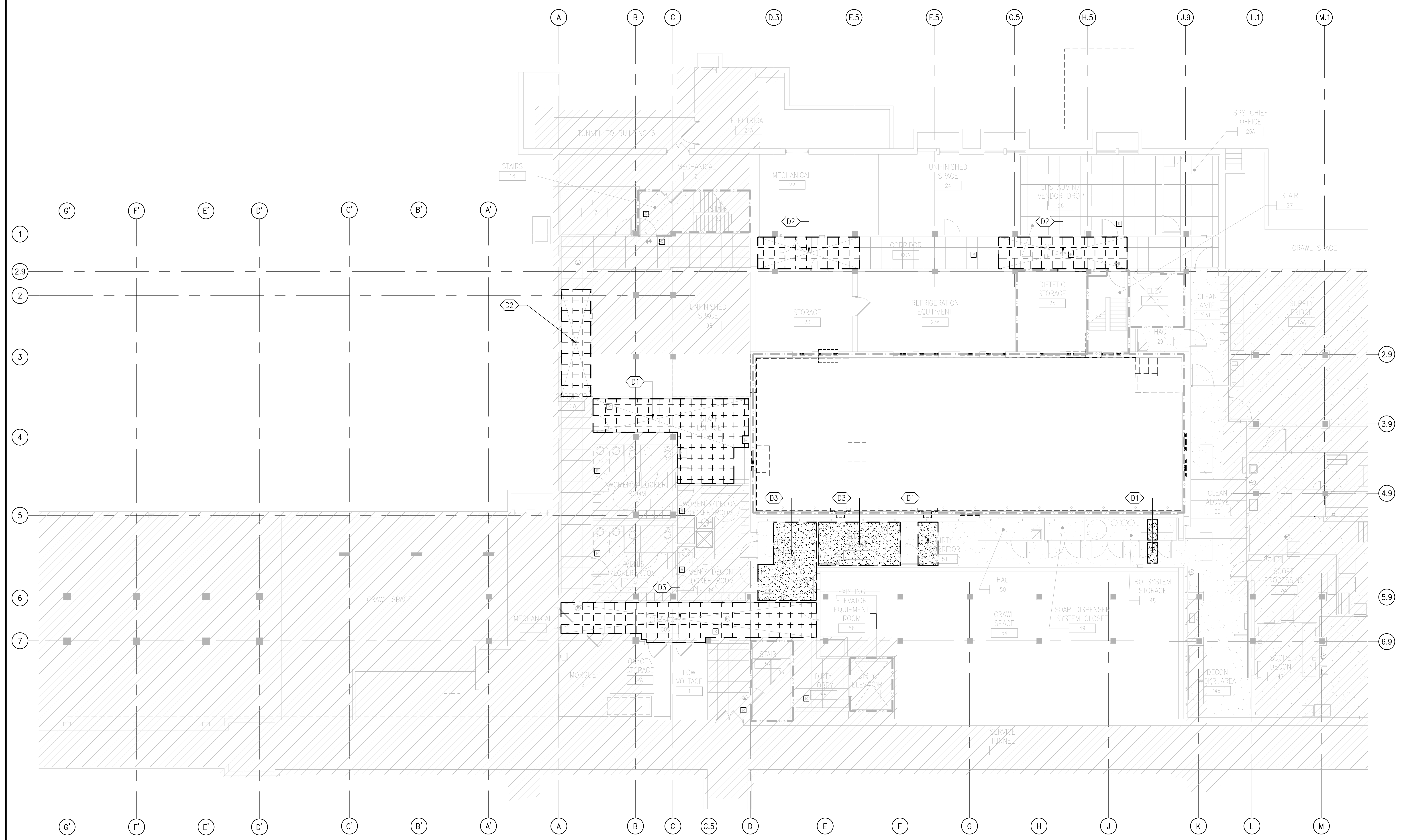

1 ARCHITECTURAL - CEILING DEMOLITION PLAN - BASEMENT
1/8"=1'-0"

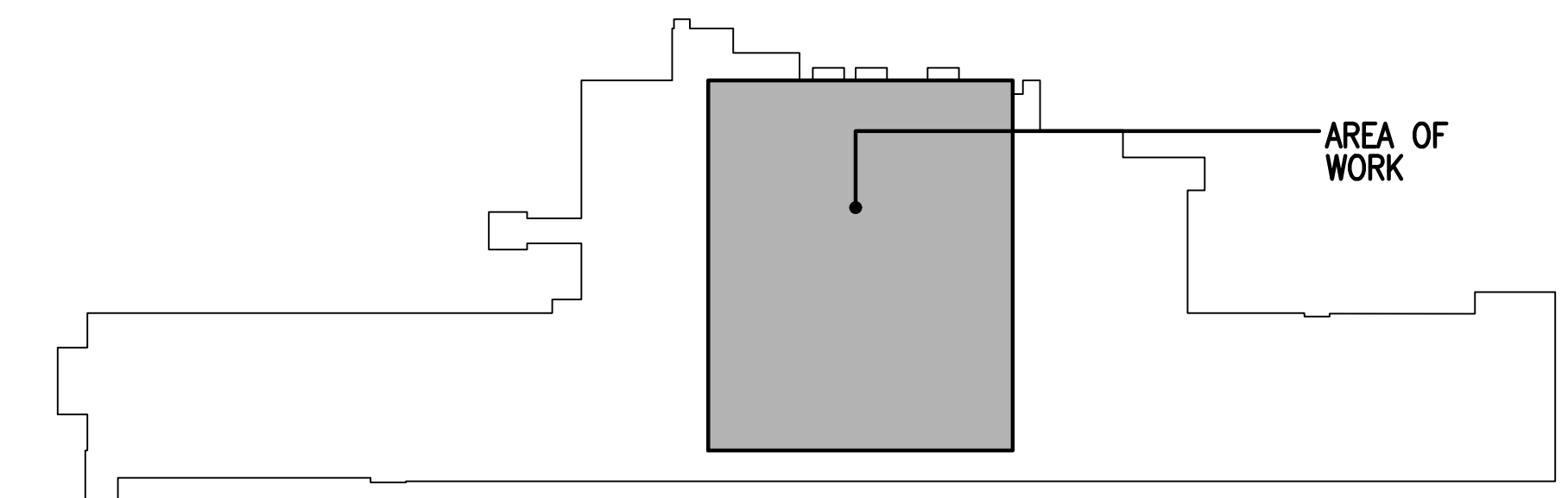

KEY PLAN BUILDING 4
NTS

10/28/2022 - ISSUE FOR 100% CONSTRUCTION DOCUMENTS

No. REVISION DATE ISSUE FOR 100% CONSTRUCTION DOCUMENTS 10/28/22	I hereby certify that this plan, specification, or report was prepared by me or under my direct supervision and that I am a duly Licensed Architect under the laws of the State of Minnesota. Print Name: DENNIS J MIKA Signature: <i>[Signature]</i> Date: 10-28-22 License # 56382	ARCHITECT/ENGINEER OF RECORD <i>[Signature]</i> BANCROFT ARCHITECTS + ENGINEERS 700 Nicholas Blvd, Suite 300 Elk Grove Village, IL 60007 T: 847.952.9362 www.bancroft-ae.com BAE PROJECT NO. 18-116	APPROVED PROJECT GDR DATE: APPROVED SERVICE LINE DIRECTOR DATE: APPROVED INFECTION CONTROL NURSE DATE: APPROVED GENR PROJECT MANAGER DATE: APPROVED PATIENT SAFETY DATE: APPROVED PROJECTS SECTION MANAGER DATE: APPROVED CHIEF OF POLICE DATE: APPROVED DIRECTOR PMS DATE: APPROVED SAFETY MANAGER DATE:	DRAWING TITLE: ARCHITECTURAL - DEMO PLAN - BASEMENT CEILING PROJECT TITLE: CONSTRUCT PACT CLINIC BUILDING 4 FIRST FLOOR BUILDING NO: 4 CHECKED BY: DA DRAWN BY: LC LOCATION: ST. CLOUD VAHCS ST. CLOUD, MN 56303	DATE: 10/28/22 PLOT SCALE: PROJECT NO: 656-400 DRAWING NO: AD102 SHEET OF:	U.S. Department of Veterans Affairs Veterans Health Administration St. Cloud VA Health Care System

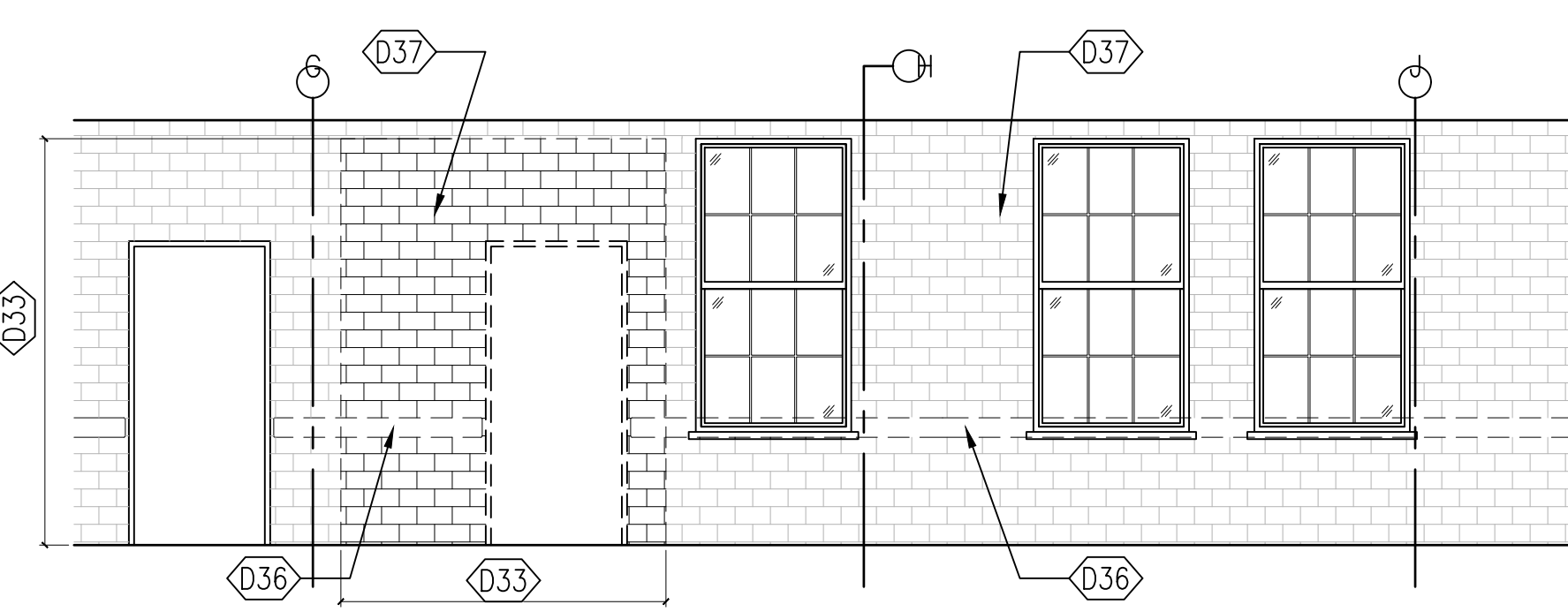

2 ARCHITECTURAL - DEMOLITION - ELEVATION - CORRIDOR C1S
1/4"=1'-0"

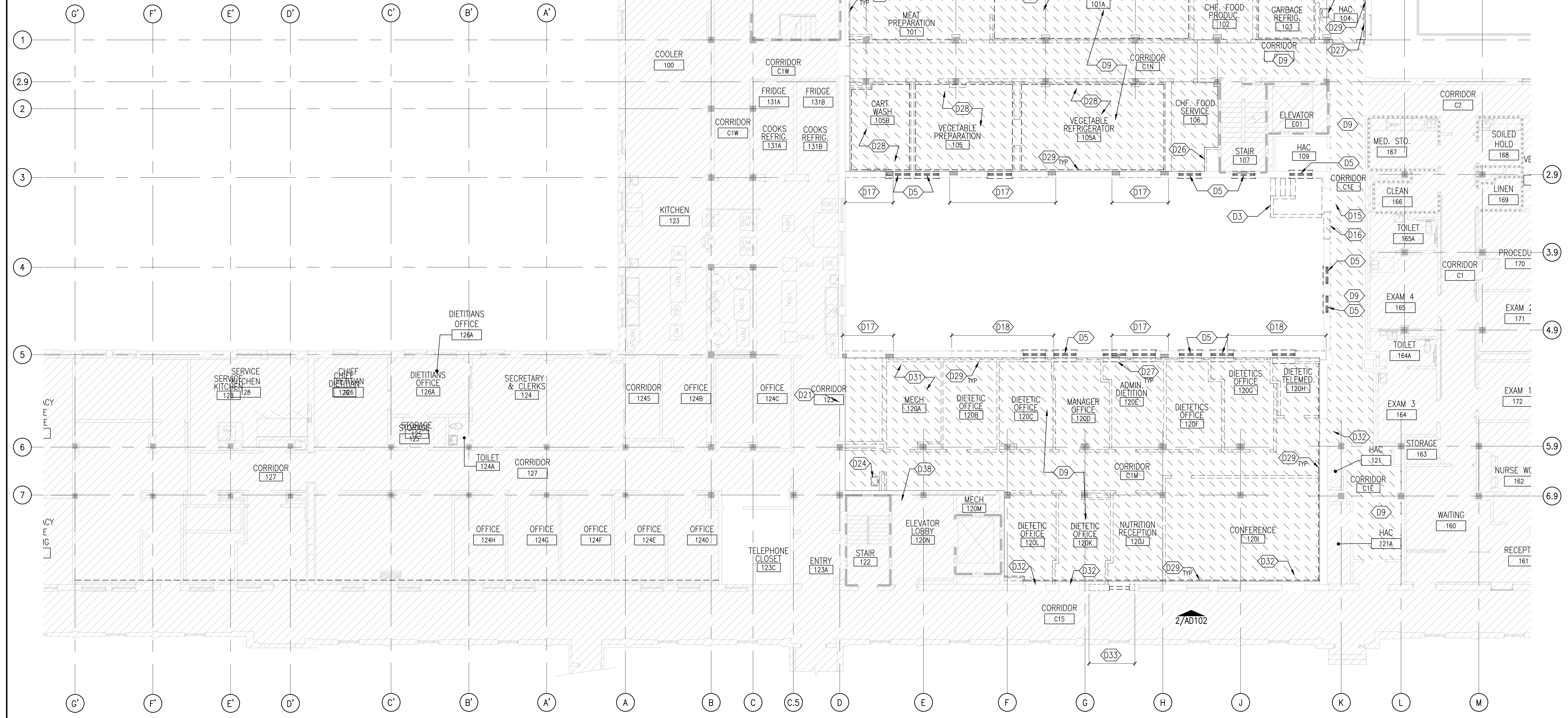

1 ARCHITECTURAL - DEMOLITION PLAN - FIRST FLOOR
1/8"=1'-0"

DEMOLITION PLAN LEGEND

- EXISTING CONSTRUCTION TO REMAIN
- DENOTES BUILDING COMPONENTS TO BE DEMOLISHED (UNLESS NOTED OTHERWISE)
- AREA NOT INCLUDED IN CONTRACT
- DENOTES DOOR TO BE DEMOLISHED
- DENOTES WINDOW TO BE DEMOLISHED
- DENOTES FLOOR FINISH TO BE DEMOLISHED TO CONCRETE SUBSTRATE
- DENOTES SOIL TO BE REMOVED
- DENOTES PLASTER CEILING ASSEMBLY TO BE DEMOLISHED

RATED PARTITION LEGEND

- SMOKE RESISTIVE HAZARDOUS ROOM ENCLOSURE
- 1-HOUR FIRE/SMOKE BARRIER
- 2-HOUR FIRE/SMOKE BARRIER
- SMOKE RESISTIVE HAZARDOUS ROOM ENCLOSURE (EXISTING)
- 1-HOUR FIRE/SMOKE BARRIER (EXISTING)
- 2-HOUR FIRE/SMOKE BARRIER (EXISTING)

GENERAL NOTES

A. REFERENCE AD100 FOR DEMOLITION COORDINATION NOTES AND DEMOLITION KEYNOTES.

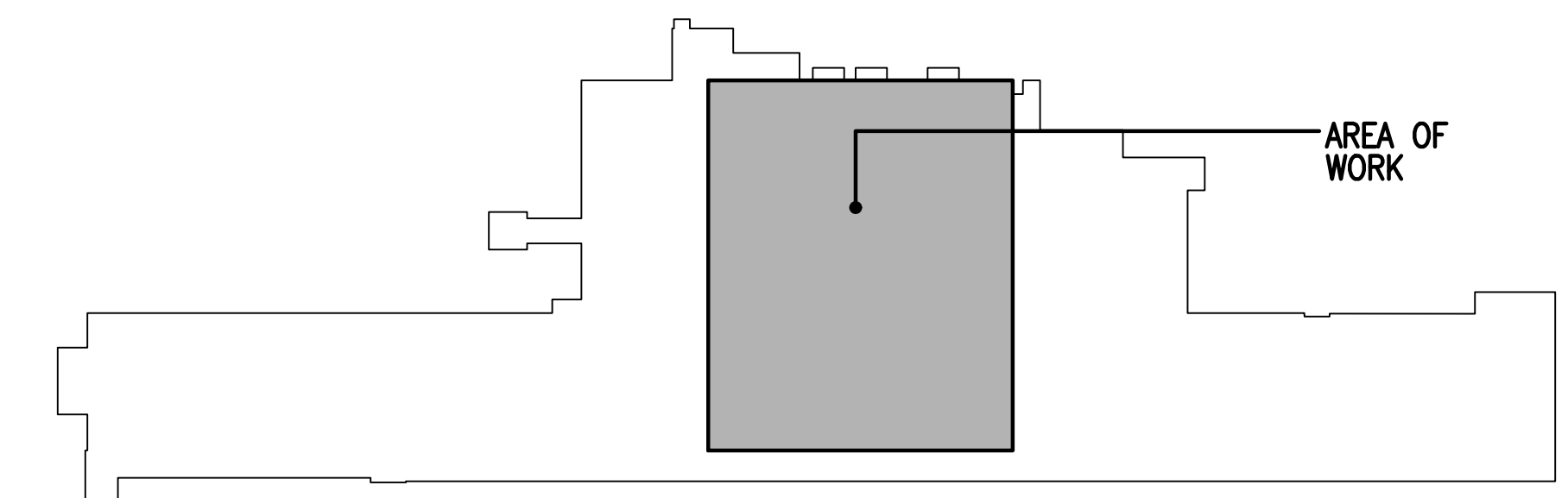

KEY PLAN BUILDING 4
NTS

10/28/2022 - ISSUE FOR 100% CONSTRUCTION DOCUMENTS

No.	REVISION	DATE

I hereby certify that this plan, specification, or report was prepared by me or under my direct supervision and that I am a duly Licensed Architect under the laws of the State of Minnesota.

Print Name: DENNIS J MIKA
Signature: *[Signature]*
Date: 10-28-22 License # 56382

ARCHITECT/ENGINEER OF RECORD

[Signature]
BANCROFT ARCHITECTS + ENGINEERS
700 Nicholas Blvd, Suite 300
Elk Grove Village, IL 60007
T: 847.952.9362
www.bancroft-ae.com
BAE PROJECT NO. 18-116

APPROVED PROJECT GDR	DATE	APPROVED SERVICE LINE DIRECTOR	DATE	APPROVED INFECTION CONTROL NURSE	DATE

ISSUING TITLE	DATE	APPROVED ASSOCIATE HEALTH CARE SYSTEM DIRECTOR	DATE	APPROVED CHIEF OF STAFF	DATE	APPROVED HEALTH CARE SYSTEM DIRECTOR	DATE
ARCHITECTURAL - DEMO PLAN - FIRST FLOOR	10/28/22						

PROJECT TITLE: CONSTRUCT PACT CLINIC BUILDING 4 FIRST FLOOR

DATE: 10/28/22

PROJECT NO: 656-400

DWG NO: AD103

LOCATION: ST. CLOUD VAHCS ST. CLOUD, MN 56303

VA U.S. Department of Veterans Affairs Veterans Health Administration St. Cloud VA Health Care System

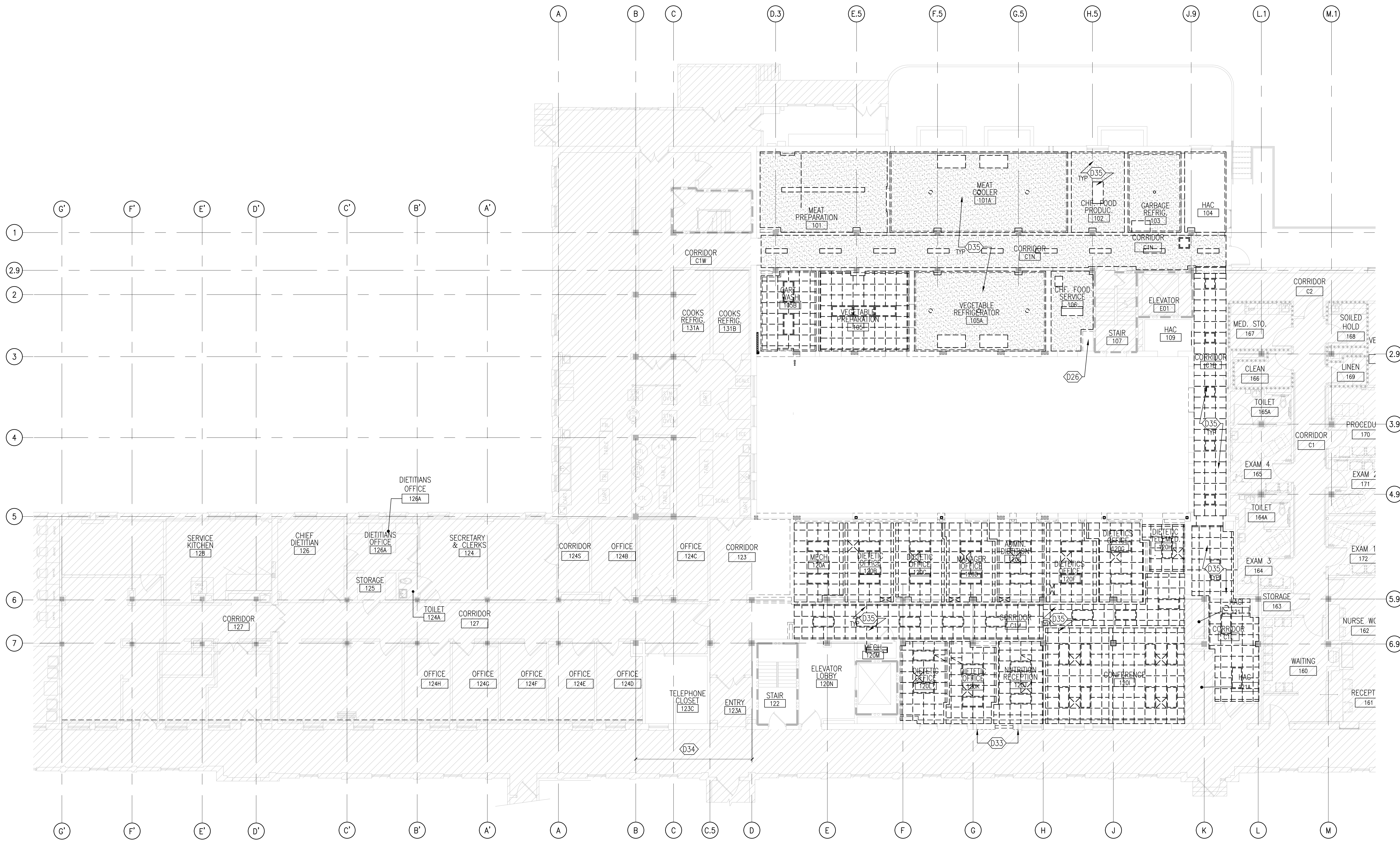

DEMOLITION PLAN LEGEND

- EXISTING CONSTRUCTION TO REMAIN
- DENOTES BUILDING COMPONENTS TO BE DEMOLISHED (UNLESS NOTED OTHERWISE)
- AREA NOT INCLUDED IN CONTRACT
- DENOTES DOOR TO BE DEMOLISHED
- DENOTES WINDOW TO BE DEMOLISHED
- DENOTES FLOOR FINISH TO BE DEMOLISHED TO CONCRETE SUBSTRATE
- DENOTES SOIL TO BE REMOVED
- DENOTES PLASTER CEILING ASSEMBLY TO BE DEMOLISHED

RATED PARTITION LEGEND

- SMOKE RESISTIVE HAZARDOUS ROOM ENCLOSURE
- 1-HOUR FIRE/SMOKE BARRIER
- 2-HOUR FIRE/SMOKE BARRIER
- SMOKE RESISTIVE HAZARDOUS ROOM ENCLOSURE (EXISTING)
- 1-HOUR FIRE/SMOKE BARRIER (EXISTING)
- 2-HOUR FIRE/SMOKE BARRIER (EXISTING)

GENERAL NOTES

A. REFERENCE AD100 FOR DEMOLITION COORDINATION NOTES AND DEMOLITION KEYNOTES.

1 ARCHITECTURAL - DEMOLITION PLAN - FIRST FLOOR - CEILING
 1/8"=1'-0"

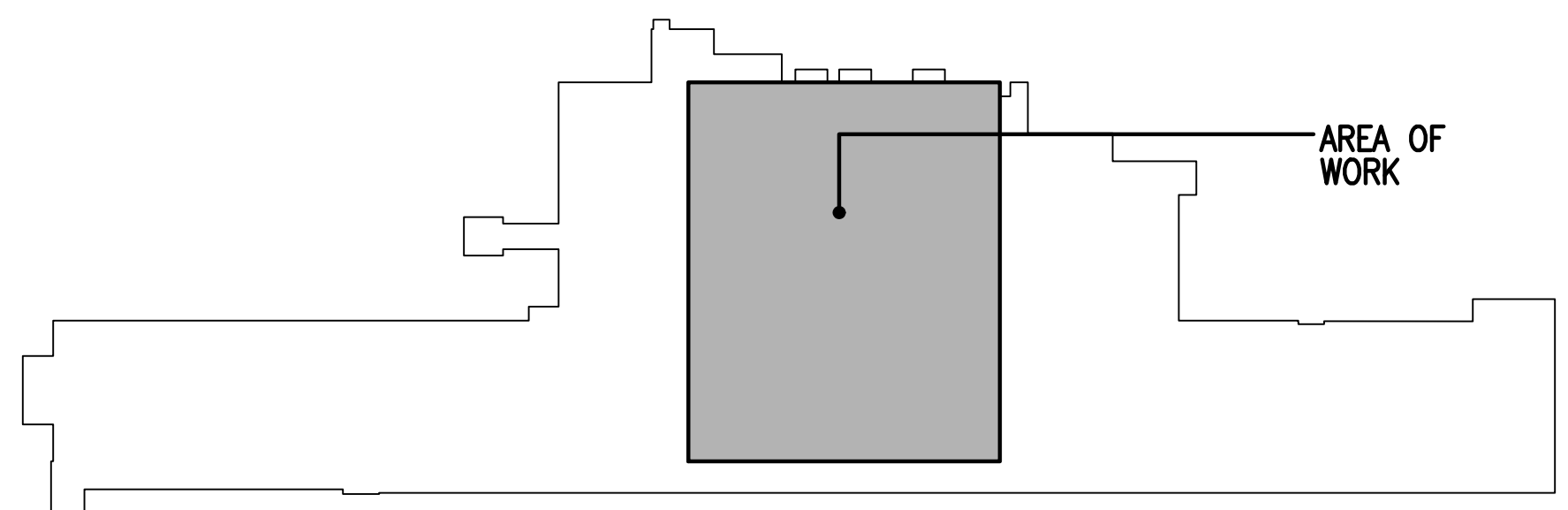

KEY PLAN BUILDING 4
 NTS

10/28/2022 - ISSUE FOR 100% CONSTRUCTION DOCUMENTS

No.	REVISION	DATE

I hereby certify that this plan, specification, or report was prepared by me or under my direct supervision and that I am a duly Licensed Architect under the laws of the State of Minnesota.

Print Name: DENNIS J MIKA
 Signature: *[Signature]*
 Date: 10-28-22 License # 56382

ARCHITECT/ENGINEER OF RECORD

Bancroft
 BANCROFT ARCHITECTS + ENGINEERS
 700 Nicholas Blvd, Suite 300
 Elk Grove Village, IL 60007
 T: 847.952.9362
 www.bancroft-ae.com
 BAE PROJECT NO. 18-116

APPROVED PROJECT GDR	DATE:	APPROVED SERVICE LINE DIRECTOR	DATE:	APPROVED INFECTION CONTROL NURSE	DATE:
APPROVED GENS PROJECT MANAGER	DATE:	APPROVED PATIENT SAFETY	DATE:	APPROVED CHIEF OF POLICE	DATE:
APPROVED PROJECTS SECTION MANAGER	DATE:	APPROVED CHIEF OF FIRE	DATE:	APPROVED SAFETY MANAGER	DATE:
APPROVED DIRECTOR PMS	DATE:				

ISSUING TITLE	DATE:	PROJECT TITLE	DATE:
ARCHITECTURAL - DEMO PLAN - FIRST FLOOR CEILING	10/28/22	CONSTRUCT PACT CLINIC BUILDING 4 FIRST FLOOR	10/28/22
APPROVED ASSOCIATE HEALTH CARE SYSTEM DIRECTOR	DATE:	PROJECT NO.	DATE:
		656-400	
APPROVED CHIEF OF STAFF	DATE:	BUILDING NO.	DRAWN BY
		4	DA LC
APPROVED HEALTH CARE SYSTEM DIRECTOR	DATE:	LOCATION	DWG. OF
		ST. CLOUD VAHCS ST. CLOUD, MN 56303	AD104



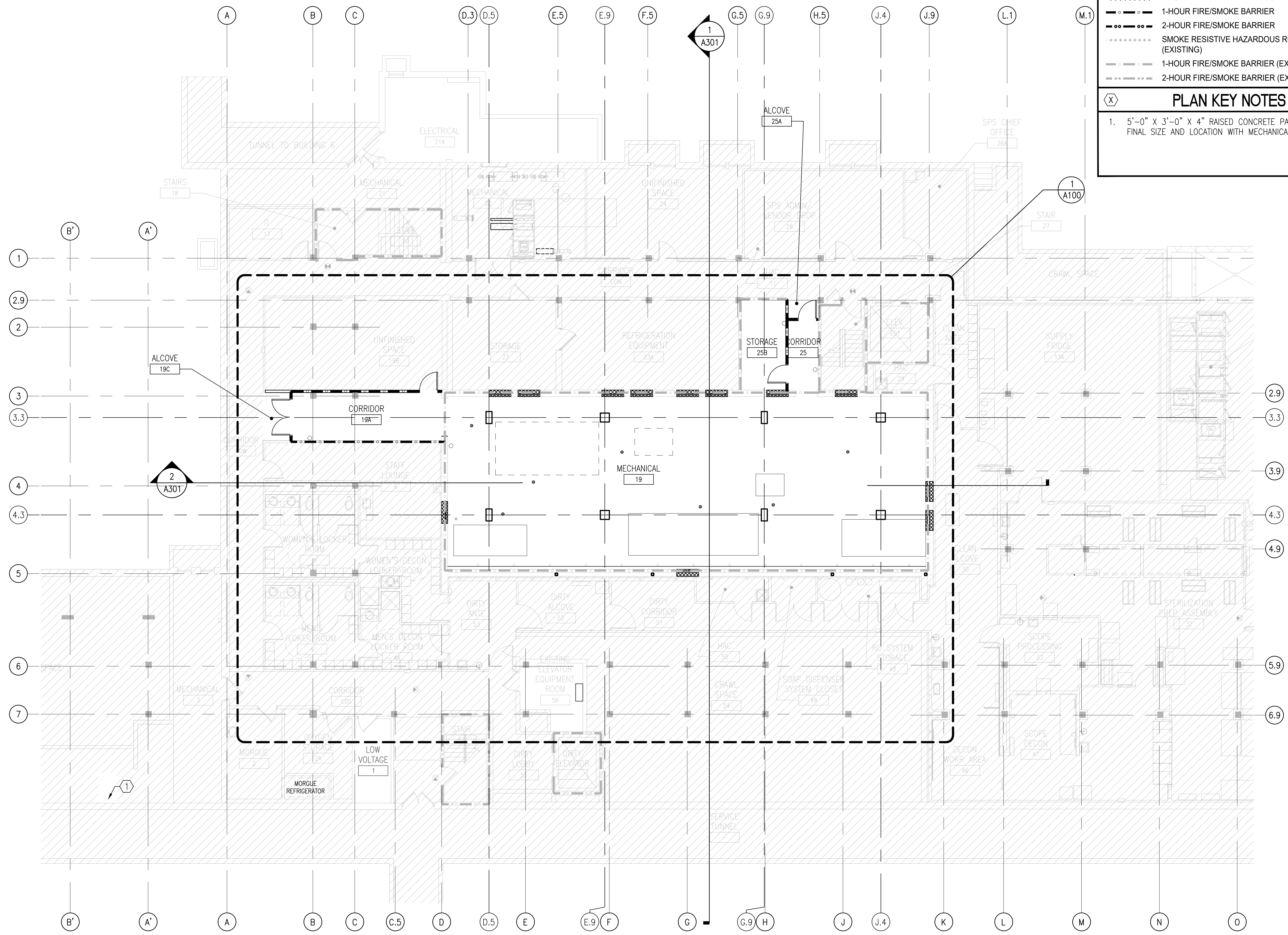

RATED PARTITION LEGEND	
-----	SMOKE RESISTIVE HAZARDOUS ROOM ENCLOSURE
-----	1-HOUR FIRE/SMOKE BARRIER
-----	2-HOUR FIRE/SMOKE BARRIER
-----	SMOKE RESISTIVE HAZARDOUS ROOM ENCLOSURE (EXISTING)
-----	1-HOUR FIRE/SMOKE BARRIER (EXISTING)
-----	2-HOUR FIRE/SMOKE BARRIER (EXISTING)
PLAN KEY NOTES	
(X)	1. 5'-0" X 3'-0" X 4" RAISED CONCRETE PAD. COORDINATE FINAL SIZE AND LOCATION WITH MECHANICAL CONTRACTOR.

- ### BASEMENT GENERAL NOTES
- REFER TO SHEET G1001 FOR CONTRACTOR AND BASIS OF DESIGN COMPLIANCE PROTOCOL NOTES.
 - REFER TO SHEET G1002 FOR PROTECTION PROTOCOLS, SCOPE OF WORK, AND MISCELLANEOUS CONTRACTOR NOTES.
 - REFER TO GENERAL DEMOLITION NOTES ON G1003 FOR COORDINATION OF DEMOLITION WORK WITH NEW WORK.
 - CONFIRM SCHEDULING OF ALL WORK AT EXISTING AREAS WITH COR PRIOR TO COMMENCEMENT OF WORK.
 - AREAS OF WORK ARE TO BE CONSIDERED APPROXIMATE AS SHOWN AND ALL AREAS MAY NOT BE SHOWN ON THESE PLANS. REFER TO CORRESPONDING DRAWINGS IN OTHER DISCIPLINES FOR FULL EXTENT OF WORK. THE CONTRACTOR IS RESPONSIBLE FOR VERIFYING EXISTING CONDITIONS AND COORDINATING LOCATIONS AND EXTENT OF WORK ACROSS ALL TRADES AND DISCIPLINES.
 - BOUNDARIES OF AREAS SHOWN AS NOT IN CONTRACT (NIC) ARE TO BE CONSIDERED APPROXIMATE AND ARE PROVIDED FOR THE CONTRACTOR'S REFERENCE AND COORDINATION ONLY. ANY WORK IN ANY AREA NECESSARY TO COMPLETE THE INTENT OF THE DRAWINGS, SPECIFICATIONS, AND BASIS OF DESIGN SHALL BE CONSIDERED TO BE IN CONTRACT, REGARDLESS OF SUCH AN AREA BEING MARKED AS NIC ON ONE OR MORE DRAWINGS.
 - REVIEW THIS DRAWING IN CONJUNCTION WITH CORRESPONDING STRUCTURAL, FIRE PROTECTION, PLUMBING, MECHANICAL, ELECTRICAL, AND INFORMATION TECHNOLOGY DRAWINGS FOR FULL SCOPE OF WORK.
 - INCIDENTAL ARCHITECTURAL WORK MAY BE REQUIRED AT ANY LOCATION OF ANY OTHER DISCIPLINE'S WORK. THE CONTRACTOR SHALL PERFORM WORK AS REQUIRED TO SUPPORT ANY AND ALL CIVIL, STRUCTURAL, MECHANICAL, ELECTRICAL, PLUMBING, FIRE PROTECTION, AND OTHER WORK SHOWN OR REQUIRED.
 - THE CONTRACTOR'S WORK IN THE BASEMENT WILL INCLUDE BUT IS NOT LIMITED TO: PROTECTION OF EXISTING SPACES, INSTALLED WORK, EQUIPMENT, AND THE LIKE FROM CONSTRUCTION ACTIVITIES.
 - ANY EXISTING AREAS AND FINISHES DISTURBED BY THE CONTRACTOR'S WORK SHALL BE RETURNED TO THEIR PRE-WORK CONDITION OR BETTER. BEFORE COMMENCEMENT OF WORK, THE CONTRACTOR SHALL MAKE THOROUGH AND ANNOTATED PHOTOGRAPHIC AND/OR VIDEO DOCUMENTATION OF ANY AREAS BEING DISTURBED SO AS TO DEMONSTRATE COMPLIANCE WITH THIS DIRECTION.
 - THE CONTRACTOR SHALL COORDINATE WITH THE VA REGARDING EXISTING FINISH PRODUCTS, AVAILABILITY OF ATTIC STOCK, APPROVAL OF PRODUCTS INTENDED TO REPLACE THOSE EXISTING, INCLUDING BUT NOT LIMITED TO FLOOR TILES, CARPETING AND CEILING SYSTEMS OR COMPONENTS. ALL APPROVALS TO BE OBTAINED PRIOR TO DISTURBING THE PRODUCTS TO WHICH THOSE APPROVALS PERTAIN.
 - PROTECTION AND CLEANING PROCEDURES SHALL BE SUBMITTED TO AND APPROVED BY THE VA/COR AND SUCH PROTECTION MEASURES AND CLEANING SHALL BE INSPECTED BY THE VA/COR AND SHALL MEET THEIR APPROVAL.
 - PROVIDE LABELS ABOVE CEILINGS AT EACH ROOM AT FIRE RATED PARTITIONS TO PREVENT LATER ALTERATION OF PARTITION RATING.
 - SEAL/FIRESTOP ALL OPENINGS IN ALL FIRE RATED WALLS TO CREATE A CONTINUOUS SYSTEM. INCLUDES ALL EXPOSED CONDUIT AND PIPING.
 - EACH PARTITION SCHEDULED TO CARRY AN ACOUSTIC RATING SHALL CARRY THAT RATING IN ITS ENTIRETY OF ITS CONSTRUCTION TO CREATE A CONTINUOUS SYSTEM. INCLUDES PLACEMENT AND SEALING OF PENETRATIONS, JUNCTION BOXES, ETC. UNLESS NOTED OTHERWISE, PARTITIONS SHALL EXTEND TO THE STRUCTURE ABOVE AND ACCOMMODATE ITS PROFILE.
 - FURRED PARTITIONS SHALL EXTEND TO STRUCTURE ABOVE, UNLESS NOTED OTHERWISE.
 - NEW DOOR INSTALLATIONS SHALL COMPLY WITH THE FOLLOWING UNLESS NOTED OTHERWISE.
 - ON THE PUSH SIDE OF DOORS PROVIDE A MINIMUM CLEARANCE OF 12" AT THE LOCK/LATCH SIDE FACE OF DOOR FRAME OPENING TO ANY FIXED CONSTRUCTION THAT WOULD BE ADJACENT TO THE FACE OF PARTITION.
 - ON THE PULL SIDE OF DOORS PROVIDE A MINIMUM CLEARANCE OF 18" AT THE LOCK/LATCH SIDE FACE OF DOOR FRAME OPENING TO ANY FIXED CONSTRUCTION THAT WOULD BE ADJACENT TO THE FACE OF PARTITION.
 - IN METAL FRAMED GYPSUM BOARD PARTITIONS ON THE HINGE SIDE OF DOORS LOCATE THE FACE OF HINGE SIDE OF FRAME OPENING 4" FROM THE ADJACENT FIXED CONSTRUCTION.

PLAN LEGEND	
	AREA NOT INCLUDED IN CONTRACT
	NEW PARTITION

1 ARCHITECTURAL - COMPOSITE PLAN - BASEMENT
1/8"=1'-0"

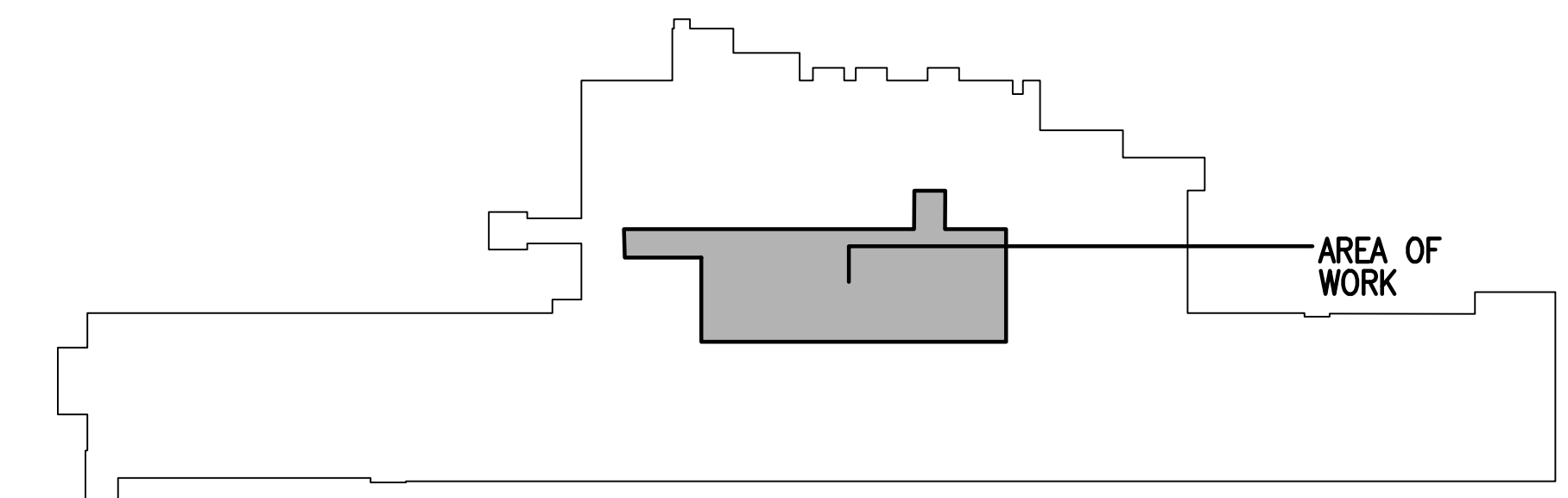

KEY PLAN BUILDING 4

10/28/2022 - ISSUE FOR 100% CONSTRUCTION DOCUMENTS

No.	REVISION	DATE

I hereby certify that this plan, specification, or report was prepared by me or under my direct supervision and that I am a duly Licensed Architect under the laws of the State of Minnesota.

Print Name: DENNIS J MIKA
Signature:
Date: 10-28-22 License #: 56382

ARCHITECT/ENGINEER OF RECORD

BANCROFT ARCHITECTS + ENGINEERS
700 Nicholas Blvd, Suite 300
Elk Grove Village, IL 60007
T: 847.952.9362
www.bancroft-ae.com
BAE PROJECT NO. 18-116

APPROVED PROJECT GDR	DATE:	APPROVED SERVICE LINE DIRECTOR	DATE:	APPROVED INFECTION CONTROL NURSE	DATE:
APPROVED GENS PROJECT MANAGER	DATE:	APPROVED PATIENT SAFETY	DATE:	APPROVED ASSOCIATE HEALTH CARE SYSTEM DIRECTOR	DATE:
APPROVED PROJECTS SECTION MANAGER	DATE:	APPROVED CHIEF OF POLICE	DATE:	APPROVED CHIEF OF STAFF	DATE:
APPROVED DIRECTOR FMS	DATE:	APPROVED SAFETY MANAGER	DATE:	APPROVED HEALTH CARE SYSTEM DIRECTOR	DATE:

DRAWING TITLE ARCHITECTURAL - COMPOSITE PLAN - BASEMENT		DATE: 10/28/22
PROJECT TITLE CONSTRUCT PACT CLINIC BUILDING 4 FIRST FLOOR		PROJECT NO. 656-400
BUILDING NO. 4	CHECKED BY DA	DRAWN BY LC
LOCATION ST. CLOUD VAHCS ST. CLOUD, MN 56303		DWG. NO. A010



RATED PARTITION LEGEND

- SMOKE RESISTIVE HAZARDOUS ROOM ENCLOSURE
- - - - - 1-HOUR FIRE/SMOKE BARRIER
- 2-HOUR FIRE/SMOKE BARRIER
- SMOKE RESISTIVE HAZARDOUS ROOM ENCLOSURE (EXISTING)
- - - - - 1-HOUR FIRE/SMOKE BARRIER (EXISTING)
- 2-HOUR FIRE/SMOKE BARRIER (EXISTING)

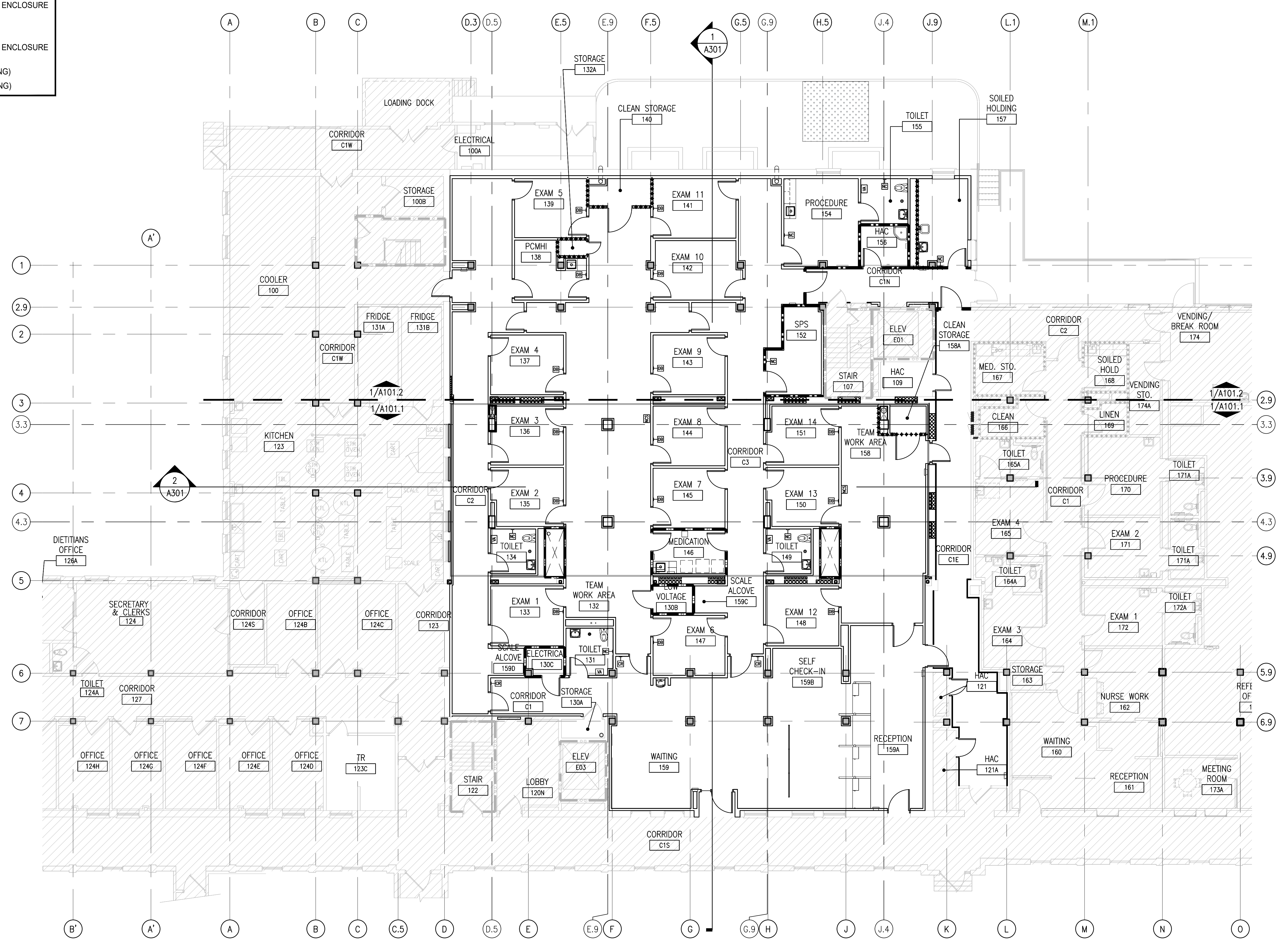

1 ARCHITECTURAL - COMPOSITE PLAN - FIRST FLOOR - PACT CLINIC
1/8"=1'-0"

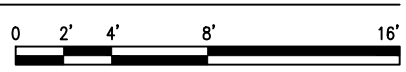

FIRST FLOOR GENERAL NOTES

- A. REFER TO SHEET G1001 FOR CONTRACTOR AND BASIS OF DESIGN COMPLIANCE PROTOCOL NOTES.
- B. REFER TO SHEET G1002 FOR PROTECTION PROTOCOLS, SCOPE OF WORK, AND MISCELLANEOUS CONTRACTOR NOTES.
- C. REFER TO GENERAL DEMOLITION NOTES ON G1003 FOR COORDINATION OF DEMOLITION WORK WITH NEW WORK.
- D. CONFIRM SCHEDULING OF ALL WORK AT EXISTING AREAS WITH COR PRIOR TO COMMENCEMENT OF WORK.
- E. AREAS OF WORK ARE TO BE CONSIDERED APPROXIMATE AS SHOWN AND ALL AREAS MAY NOT BE SHOWN ON THESE PLANS. REFER TO CORRESPONDING DRAWINGS IN OTHER DISCIPLINES FOR FULL EXTENT OF WORK. THE CONTRACTOR IS RESPONSIBLE FOR VERIFYING EXISTING CONDITIONS AND COORDINATING LOCATIONS AND EXTENT OF WORK ACROSS ALL TRADES AND DISCIPLINES.
- F. BOUNDARIES OF AREAS SHOWN AS NOT IN CONTRACT (NIC) ARE TO BE CONSIDERED APPROXIMATE AND ARE PROVIDED FOR THE CONTRACTOR'S REFERENCE AND COORDINATION ONLY. ANY WORK IN ANY AREA NECESSARY TO COMPLETE THE INTENT OF THE DRAWINGS, SPECIFICATIONS, AND BASIS OF DESIGN SHALL BE CONSIDERED TO BE IN CONTRACT, REGARDLESS OF SUCH AN AREA BEING MARKED AS NIC ON ONE OR MORE DRAWINGS.
- G. REVIEW THIS DRAWING IN CONJUNCTION WITH CORRESPONDING STRUCTURAL, FIRE PROTECTION, PLUMBING, MECHANICAL, ELECTRICAL, AND INFORMATION TECHNOLOGY DRAWINGS FOR FULL SCOPE OF WORK.
- H. INCIDENTAL ARCHITECTURAL WORK MAY BE REQUIRED AT ANY LOCATION OF ANY OTHER DISCIPLINE'S WORK. THE CONTRACTOR SHALL PERFORM WORK AS REQUIRED TO SUPPORT ANY AND ALL CIVIL, STRUCTURAL, MECHANICAL, ELECTRICAL, PLUMBING, FIRE PROTECTION, AND OTHER WORK SHOWN OR REQUIRED.
- I. THE CONTRACTOR'S WORK IN THE FIRST FLOOR WILL INCLUDE BUT IS NOT LIMITED TO: PROTECTION OF EXISTING SPACES, INSTALLED WORK, EQUIPMENT, AND THE LIKE FROM CONSTRUCTION ACTIVITIES.
- J. ANY EXISTING AREAS AND FINISHES DISTURBED BY THE CONTRACTOR'S WORK SHALL BE RETURNED TO THEIR PRE-WORK CONDITION OR BETTER. BEFORE COMMENCEMENT OF WORK, THE CONTRACTOR SHALL MAKE THOROUGH AND ANNOTATED PHOTOGRAPHIC AND/OR VIDEO DOCUMENTATION OF ANY AREAS BEING DISTURBED SO AS TO DEMONSTRATE COMPLIANCE WITH THIS DIRECTION.
- K. THE CONTRACTOR SHALL COORDINATE WITH THE VA REGARDING EXISTING FINISH PRODUCTS, AVAILABILITY OF ATTIC STOCK, APPROVAL OF PRODUCTS INTENDED TO REPLACE THOSE EXISTING, INCLUDING BUT NOT LIMITED TO FLOOR TILES, CARPETING AND CEILING SYSTEMS OR COMPONENTS. ALL APPROVALS TO BE OBTAINED PRIOR TO DISTURBING THE PRODUCTS TO WHICH THOSE APPROVALS PERTAIN.
- L. PROTECTION AND CLEANING PROCEDURES SHALL BE SUBMITTED TO AND APPROVED BY THE VA/COR AND SUCH PROTECTION MEASURES AND CLEANING SHALL BE INSPECTED BY THE VA/COR AND SHALL MEET THEIR APPROVAL.
- M. PROVIDE LABELS ABOVE CEILINGS AT EACH ROOM AT FIRE RATED PARTITIONS TO PREVENT LATER ALTERATION OF PARTITION RATING.
- N. SEAL/FIRESTOP ALL OPENINGS IN ALL FIRE RATED WALLS TO CREATE A CONTINUOUS SYSTEM. INCLUDES ALL EXPOSED CONDUIT AND PIPING.
- O. EACH PARTITION SCHEDULED TO CARRY AN ACOUSTIC RATING SHALL CARRY THAT RATING IN ITS ENTIRETY OF ITS CONSTRUCTION TO CREATE A CONTINUOUS SYSTEM. INCLUDES PLACEMENT AND SEALING OF PENETRATIONS, JUNCTION BOXES, ETC. UNLESS NOTED OTHERWISE. PARTITIONS SHALL EXTEND TO THE STRUCTURE ABOVE AND ACCOMMODATE ITS PROFILE.
- P. FURRED PARTITIONS SHALL EXTEND TO STRUCTURE ABOVE, UNLESS NOTED OTHERWISE.
- Q. NEW DOOR INSTALLATIONS SHALL COMPLY WITH THE FOLLOWING UNLESS NOTED OTHERWISE.
 - (1) ON THE PUSH SIDE OF DOORS PROVIDE A MINIMUM CLEARANCE OF 12" AT THE LOCK/LATCH SIDE FACE OF DOOR FRAME OPENING TO ANY FIXED CONSTRUCTION THAT WOULD BE ADJACENT TO THE FACE OF PARTITION.
 - (2) ON THE PULL SIDE OF DOORS PROVIDE A MINIMUM CLEARANCE OF 18" AT THE LOCK/LATCH SIDE FACE OF DOOR FRAME OPENING TO ANY FIXED CONSTRUCTION THAT WOULD BE ADJACENT TO THE FACE OF PARTITION.
 - (3) IN METAL FRAMED GYPSUM BOARD PARTITIONS ON THE HINGE SIDE OF DOORS LOCATE THE FACE OF HINGE SIDE OF FRAME OPENING 4" FROM THE ADJACENT FIXED CONSTRUCTION.

PLAN LEGEND

- AREA NOT INCLUDED IN CONTRACT
- NEW PARTITION

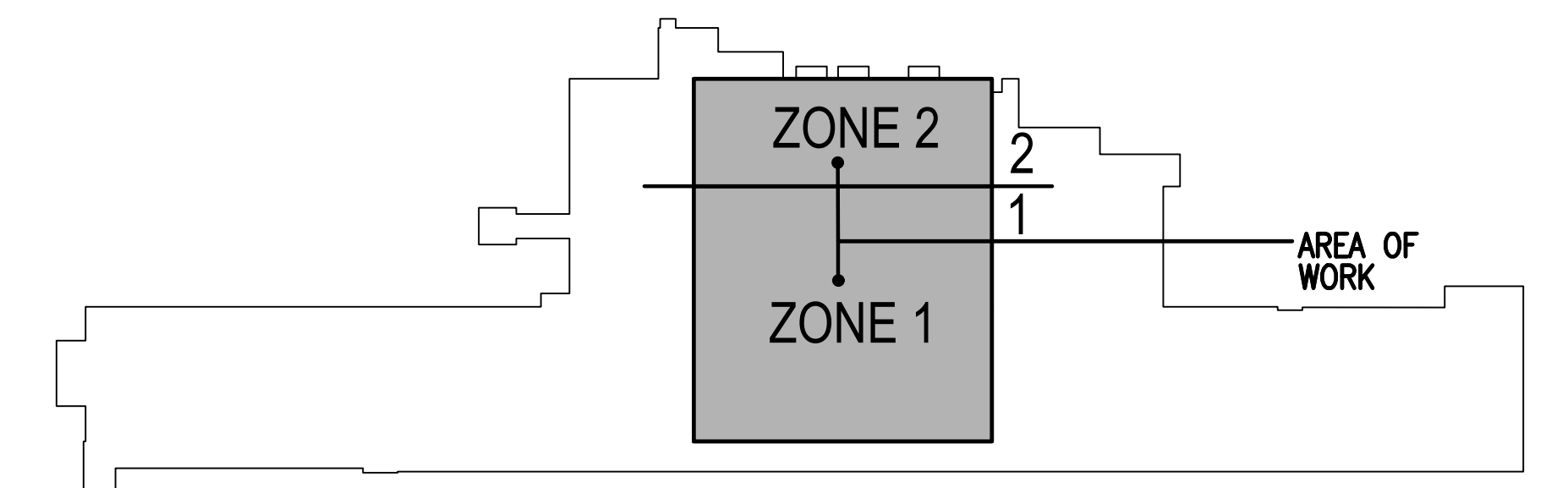

KEY PLAN BUILDING 4
N

10/28/2022 - ISSUE FOR 100% CONSTRUCTION DOCUMENTS

No. REVISION DATE		I hereby certify that this plan, specification, or report was prepared by me or under my direct supervision and that I am a duly Licensed Architect under the laws of the State of Minnesota. Print Name: DENNIS J MIKA Signature: _____ Date: 10-28-22 License # 56382	ARCHITECT/ENGINEER OF RECORD 700 Nicholas Blvd, Suite 300 Elk Grove Village, IL 60007 T: 847.952.9362 www.bancroft-ae.com BAE PROJECT NO. 18-116		APPROVED PROJECT COR: _____ DATE: _____ APPROVED SERVICE LINE DIRECTOR: _____ DATE: _____ APPROVED GENERAL PROJECT MANAGER: _____ DATE: _____ APPROVED PROJECTS SECTION MANAGER: _____ DATE: _____ APPROVED DIRECTOR PMS: _____ DATE: _____	APPROVED INFECTIOUS CONTROL NURSE: _____ DATE: _____ APPROVED PATIENT SAFETY: _____ DATE: _____ APPROVED CHIEF OF POLICE: _____ DATE: _____ APPROVED SAFETY MANAGER: _____ DATE: _____	DRAWING TITLE: ARCHITECTURAL - COMPOSITE PLAN - FIRST FLOOR APPROVED ASSOCIATE HEALTH CARE SYSTEM DIRECTOR: _____ DATE: _____ APPROVED CHIEF OF STAFF: _____ DATE: _____ APPROVED HEALTH CARE SYSTEM DIRECTOR: _____ DATE: _____	PROJECT TITLE: CONSTRUCT PACT CLINIC BUILDING 4 FIRST FLOOR BUILDING NO. 4 CHECKED BY: DA DRAWN: LC DRAWING NO.: A011 LOCATION: ST. CLOUD VAHCS ST. CLOUD, MN 56303	 U.S. Department of Veterans Affairs Veterans Health Administration St. Cloud VA Health Care System
			ISSUED FOR 100% CONSTRUCTION DOCUMENTS 10/28/22	DATE					

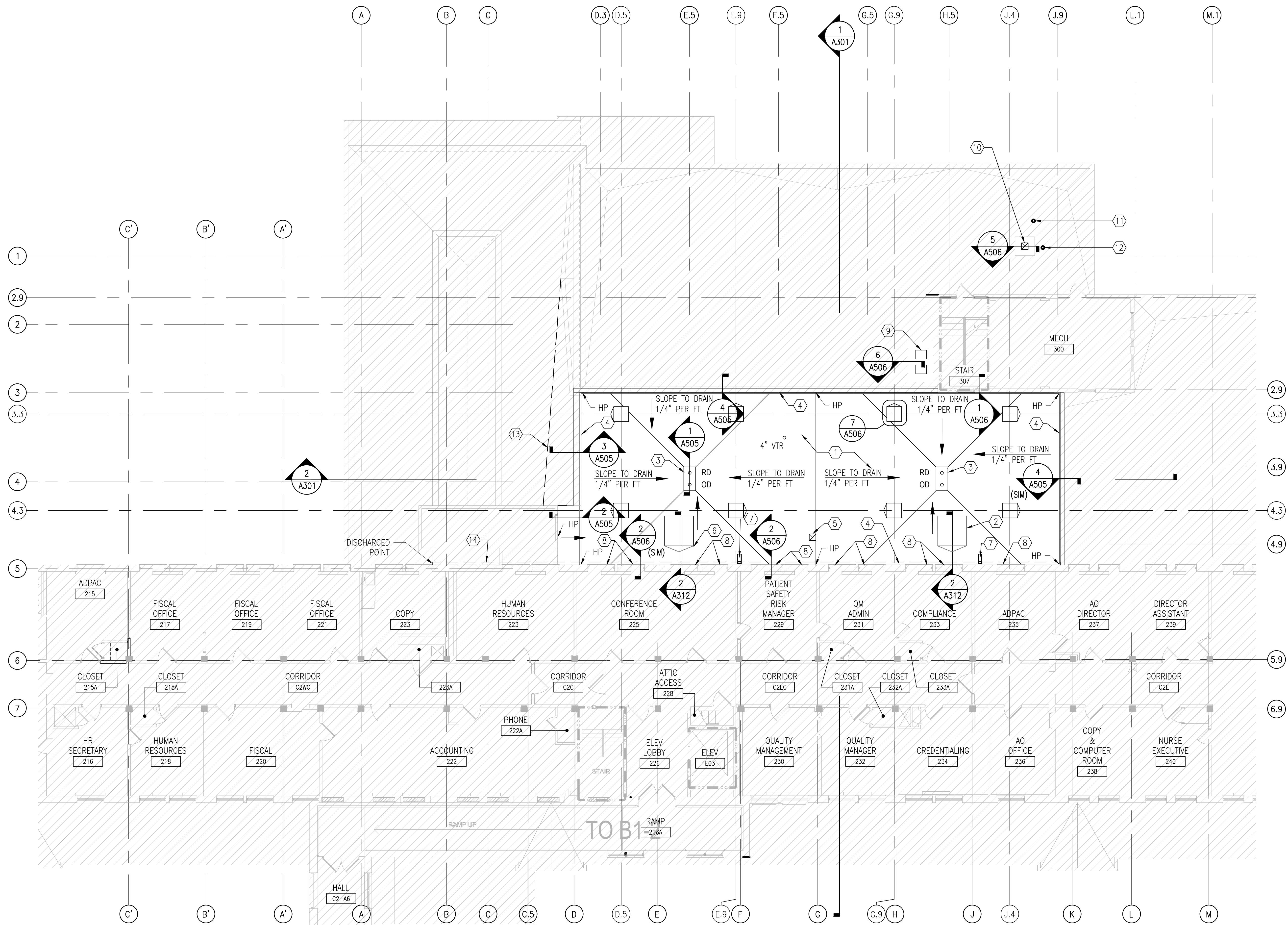

1 ARCHITECTURAL - COMPOSITE PLAN - SECOND FLOOR / LOWER ROOF
1/8"=1'-0"

ROOF ASSEMBLY LEGEND	
ROOF ASSEMBLY TYPE: R-1	
U=0.032 (MAXIMUM); U=0.031 (CALCULATED)	
<ul style="list-style-type: none"> FULLY ADHERED EPDM SHEET MEMBRANE 1/2" GLASS MAT GYPSUM COVER BOARD TAPERED ROOF INSULATION BOARD IN THICKNESS AS REQUIRED FOR SLOPE TO DRAIN (STAGGER JOINTS W/ BOARD BELOW) 3" ROOF INSULATION BOARD (STAGGER JOINTS W/ BOARD BELOW) 3" ROOF INSULATION BOARD. FULLY ADHERED VAPOR RETARDER/ BARRIER CAST-IN-PLACE CONCRETE ROOF DECK 	
RATED PARTITION LEGEND	
-----	SMOKE RESISTIVE HAZARDOUS ROOM ENCLOSURE
-----	1-HOUR FIRE/SMOKE BARRIER
-----	2-HOUR FIRE/SMOKE BARRIER
-----	SMOKE RESISTIVE HAZARDOUS ROOM ENCLOSURE (EXISTING)
-----	1-HOUR FIRE/SMOKE BARRIER (EXISTING)
-----	2-HOUR FIRE/SMOKE BARRIER (EXISTING)

- ### ROOF GENERAL NOTES
- REFER TO SHEET G1001 FOR GENERAL NOTES FOR CONTRACTORS AND BASIS OF DESIGN COMPLIANCE PROTOCOL NOTES.
 - REFER TO G1002 FOR OCCUPIED AREA PROTECTION PROTOCOLS, GENERAL SCOPE OF WORK DESCRIPTION AND MISCELLANEOUS CONTRACTOR GENERAL NOTES.
 - REFER TO SHEETS A505 & A506 FOR ROOFING DETAILS & ADDITIONAL INFORMATION.
 - ASSEMBLY THERMAL TRANSMITTANCE SHALL NOT EXCEED THE U-FACTOR (MAXIMUM) INDICATED FOR EACH ASSEMBLY TYPE IN THE ROOF ASSEMBLY LEGEND.
 - THE CONTRACTOR IS RESPONSIBLE FOR VERIFYING EXISTING CONDITIONS AND COORDINATING LOCATIONS AND EXTENT OF WORK ACROSS ALL TRADES AND DISCIPLINES.
 - INCIDENTAL WORK MAY BE REQUIRED AT LOCATIONS OF OTHER DISCIPLINES' WORK. THE CONTRACTOR SHALL PERFORM WORK AS REQUIRED TO SUPPORT ANY AND ALL MECHANICAL, ELECTRICAL, PLUMBING, FIRE PROTECTION, AND OTHER WORK SHOWN OR REQUIRED.
 - NEW SHAFTS/RISERS/ROOF PARAPETS/ROOF PENETRATIONS AND ALL OTHER STRUCTURAL, ARCHITECTURAL AND MEP LOCATIONS ARE INTENDED TO FALL BETWEEN CONCRETE BEAMS AND COLUMNS. EXISTING STRUCTURAL CONDITIONS AND ARCHITECTURAL ROOF INSTALLATIONS THAT ARE INACCESSIBLE TO FIELD SURVEY AND ANY LOCATIONS SHOWN ON THESE DRAWINGS ARE PRESUMED. UPON COMPLETION OF DEMOLITION (SEE DEMOLITIONS GENERAL NOTES AND DRAWINGS) AND BEFORE BEGINNING FRAMING AND NEW ROOF INSTALLATION, CONTRACTOR SHALL SUBMIT SHOP DRAWINGS SHOWING LOCATIONS OF EXISTING STRUCTURE AND ARCHITECTURAL COMPONENTS INTERFERING WITH THE PROPOSED SCOPE OF WORK. CONTRACTOR SHALL PROVIDE ARCHITECTURAL AND STRUCTURAL PLANS INDICATING POSSIBLE CONFLICTS TO VA COR FOR ARCHITECTURAL AND STRUCTURAL REVIEW. CONTRACTOR TO ACCOMMODATE SUCH REVIEW. ADJUSTMENTS TO PRESUMED LOCATIONS MAY BE REQUIRED TO MEET DESIGN INTENT.
 - ANY EXISTING AREAS AND FINISHES DISTURBED BY THE CONTRACTOR'S WORK SHALL BE RETURNED TO THEIR PRE-WORK CONDITION OR BETTER, BEFORE COMMENCEMENT OF WORK. THE CONTRACTOR SHALL MAKE THOROUGH AND ANNOTATED PHOTOGRAPHIC AND/OR VIDEO DOCUMENTATION OF ANY AREA BEING DISTURBED SO AS TO DEMONSTRATE COMPLIANCE WITH SUCH DIRECTION.

ROOF PLAN LEGEND

	AREA NOT INCLUDED IN CONTRACT
	AREA OF ROOF INSTALLATION
RD	ROOF DRAIN
OD	ROOF OVERFLOW DRAIN
HP	HIGH POINT

- ### ROOF PLAN KEY NOTES
- ROOF ASSEMBLY TYPE: R-1.
 - GRAVITY ROOF INTAKE - REFER TO MECHANICAL DRAWINGS FOR ADDITIONAL INFORMATION.
 - ROOF DRAIN & ROOF OVERFLOW DRAIN ASSEMBLY. SEE DRAWING 1/A505.
 - ROOFING SYSTEM EXPANSION JOINT.
 - EXHAUST FAN - REFER TO MECHANICAL DRAWINGS. CURB SIMILAR TO 3/A506.
 - GRAVITY ROOF VENTILATOR. REFER TO MECHANICAL DRAWING FOR ADDITIONAL INFORMATION.
 - INSTALL DOWNSPOUT TO MATCH EXISTING. PROVIDE NEW SPLASHBLOCK OVER NEW EPDM ROOF. PROVIDE EPDM PAD UNDER SPLASH BLOCK.
 - CONTRACTOR TO FURNISH & INSTALL LOCKING HARDWARE TO SECURE EXISTING WINDOWS ON THE INSIDE.
 - EXISTING ROOF EXHAUST TO BE USED DURING CONSTRUCTION AS EXHAUST TO ROOF FOR HEPA UNIT LOCATED IN BASEMENT MECHANICAL ROOM. AT COMPLETION OF INTERIOR WORK, EXHAUST FAN AND CURB ARE TO BE REMOVED. PROVIDE NEW CONCRETE DECK INFILL AND PATCH EXISTING ROOF AS REQUIRED TO MAINTAIN EXISTING ROOF WARRANTY. REFER TO STRUCTURAL AND MECHANICAL DRAWINGS FOR ADDITIONAL INFORMATION.
 - EXHAUST FAN - REFER TO MECHANICAL DRAWINGS. CURB SIMILAR TO 3/A506. PATCH ROOF ASSEMBLY AT CURB AS REQUIRED TO MAINTAIN EXISTING ROOF WARRANTY.
 - EXISTING SAFETY TIE BACK.
 - EXISTING VENT THRU ROOF.
 - TEMPORARY ANGLE/FLASHING TO DIVERT WATER NORTH DURING CONSTRUCTION.
 - TEMPORARY SLOPED DOWNSPOUT DURING CONSTRUCTION.

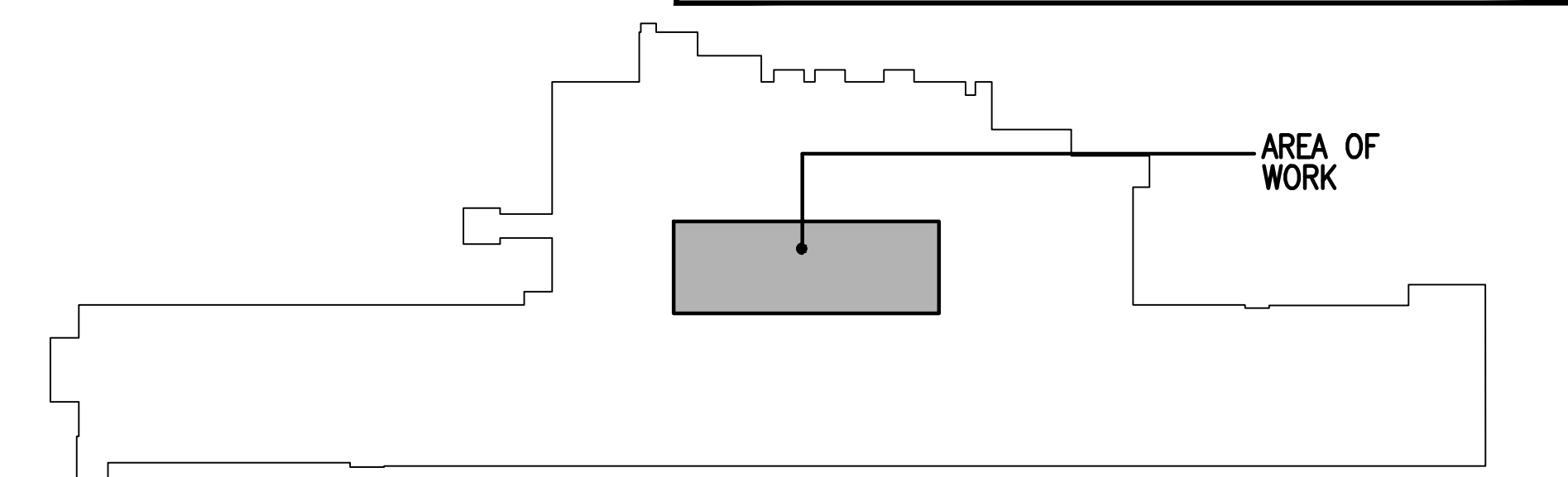

KEY PLAN BUILDING 4

10/28/2022 - ISSUE FOR 100% CONSTRUCTION DOCUMENTS

I hereby certify that this plan, specification, or report was prepared by me or under my direct supervision and that I am a duly Licensed Architect under the laws of the State of Minnesota. Print Name: DENNIS J MIKA Signature: Date: 10-28-22 License # 56382	ARCHITECT/ENGINEER OF RECORD BANCROFT ARCHITECTS + ENGINEERS 700 Nicholas Blvd, Suite 300 Elk Grove Village, IL 60007 T: 847.952.9342 www.bancroft-ae.com BAE PROJECT NO. 18-116	APPROVED PROJECT GDR: _____ DATE: _____ APPROVED SERVICE LINE DIRECTOR: _____ DATE: _____ APPROVED INFECTION CONTROL NURSE: _____ DATE: _____ APPROVED GENR PROJECT MANAGER: _____ DATE: _____ APPROVED PATIENT SAFETY: _____ DATE: _____ APPROVED PROJECTS SECTION MANAGER: _____ DATE: _____ APPROVED CHIEF OF POLICE: _____ DATE: _____ APPROVED CHIEF OF STAFF: _____ DATE: _____ APPROVED HEALTH CARE SYSTEM DIRECTOR: _____ DATE: _____ APPROVED SAFETY MANAGER: _____ DATE: _____	DRAWING TITLE: ARCHITECTURAL - COMP PLAN - SECOND FLOOR - LOWER ROOF PROJECT TITLE: CONSTRUCT PACT CLINIC BUILDING 4 FIRST FLOOR DATE: 10/28/22 PLT SCALE: _____ PROJECT NO: 656-400 BUILDING NO: 4 ORDERED BY: DA DRAWN BY: LC BRANKING NO: A012 LOCATION: ST. CLOUD VAHCS ST. CLOUD, MN 56303 SHEET NO: _____ OF _____
		ISSUED FOR 100% CONSTRUCTION DOCUMENTS 10/28/22 No. _____ REVISION _____ DATE _____	U.S. Department of Veterans Affairs Veterans Health Administration St. Cloud VA Health Care System

CEILING PLAN LEGEND

	SUSPENDED ACOUSTICAL CEILING TILE
	GYPSUM BOARD CEILING
	2' X 4' LIGHT FIXTURE REFER TO ELECTRICAL DRAWINGS.
	2' X 2' LIGHT FIXTURE REFER TO ELECTRICAL DRAWINGS.
	PENDANT MOUNTED LIGHT FIXTURE REFER TO ELECTRICAL DRAWINGS.
	WALL MOUNTED LIGHT FIXTURE REFER TO ELECTRICAL DRAWINGS.
	RECESSED DOWNLIGHT FIXTURE REFER TO ELECTRICAL DRAWINGS.
	SUPPLY DIFFUSER REFER TO MECHANICAL DRAWINGS.
	RETURN DIFFUSER REFER TO MECHANICAL DRAWINGS.
	EXHAUST DIFFUSER REFER TO MECHANICAL DRAWINGS.
	SPEAKER REFER TO ELECTRICAL DRAWINGS.
	OCCUPANCY SENSOR REFER TO ELECTRICAL DRAWINGS.
	SMOKE DETECTOR REFER TO ELECTRICAL DRAWINGS.
	NURSE CALL REFER TO TECHNOLOGY DRAWINGS.
	EXIT SIGNS REFER TO ELECTRICAL DRAWINGS.

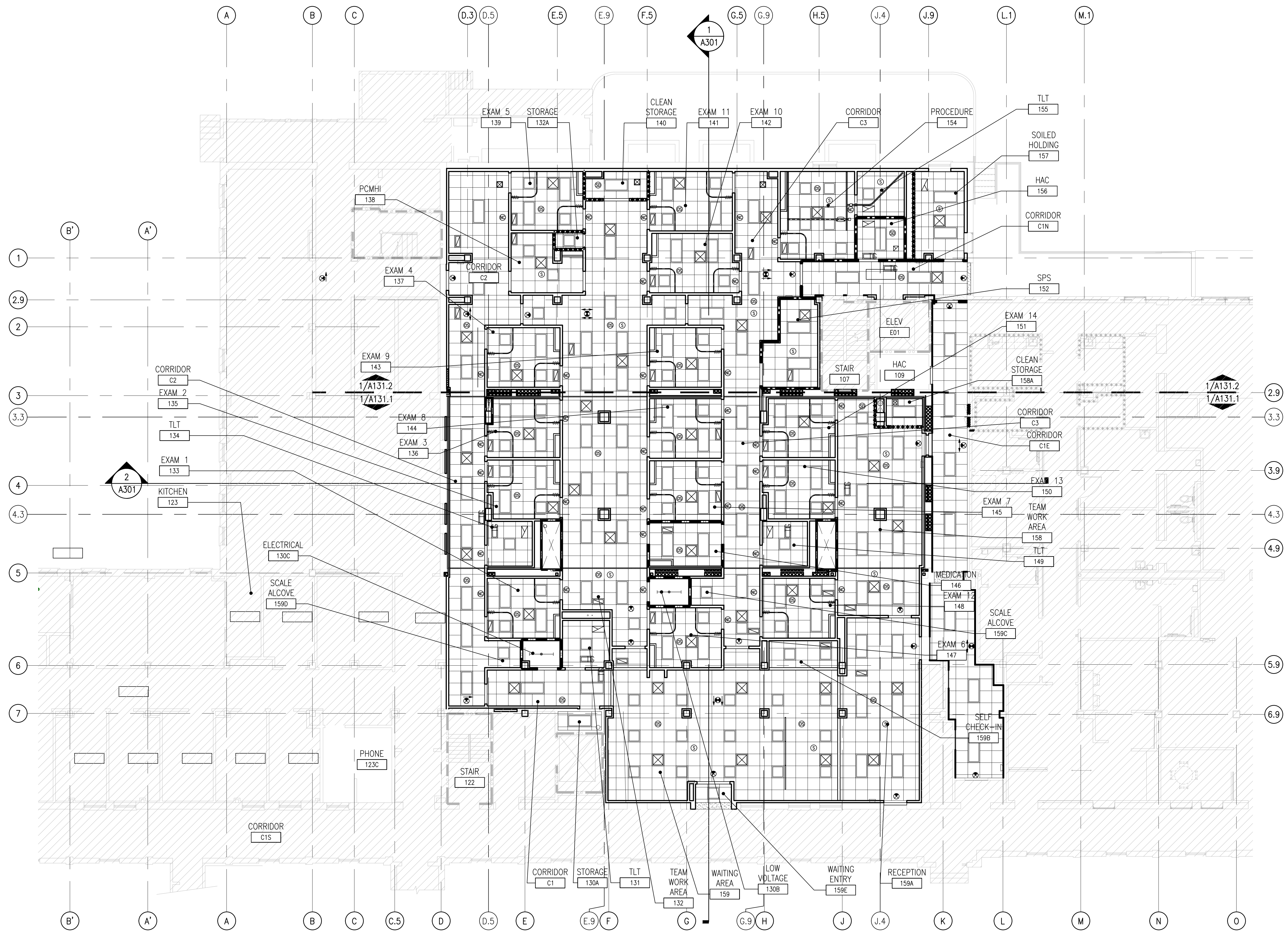

1 ARCHITECTURAL - COMPOSITE CEILING PLAN - FIRST FLOOR - PACT CLINIC
1/8"=1'-0"

- ### CEILING PLAN GENERAL NOTES
- REFER TO SHEET G1001 FOR CONTRACTOR AND BASIS OF DESIGN COMPLIANCE PROTOCOL NOTES.
 - REFER TO SHEET G1002 FOR PROTECTION PROTOCOLS, SCOPE OF WORK, AND MISCELLANEOUS CONTRACTOR NOTES.
 - REFER TO GENERAL DEMOLITION NOTES ON G1003 FOR COORDINATION OF DEMOLITION WORK WITH NEW WORK.
 - CONFIRM SCHEDULING OF ALL WORK AT EXISTING AREAS WITH COR PRIOR TO COMMENCEMENT OF WORK.
 - AREAS OF WORK ARE TO BE CONSIDERED APPROXIMATE AS SHOWN AND ALL AREAS MAY NOT BE SHOWN ON THESE PLANS. REFER TO CORRESPONDING DRAWINGS IN OTHER DISCIPLINES FOR FULL EXTENT OF WORK. THE CONTRACTOR IS RESPONSIBLE FOR VERIFYING EXISTING CONDITIONS AND COORDINATING LOCATIONS AND EXTENT OF WORK ACROSS ALL TRADES AND DISCIPLINES.
 - BOUNDARIES OF AREAS SHOWN AS NOT IN CONTRACT (NIC) ARE TO BE CONSIDERED APPROXIMATE AND ARE PROVIDED FOR THE CONTRACTOR'S REFERENCE AND COORDINATION ONLY. ANY WORK IN ANY AREA NECESSARY TO COMPLETE THE INTENT OF THE DRAWINGS, SPECIFICATIONS, AND BASIS OF DESIGN SHALL BE CONSIDERED TO BE IN CONTRACT REGARDLESS OF SUCH AN AREA BEING MARKED AS NIC ON ONE OR MORE DRAWINGS.
 - REVIEW THIS DRAWING IN CONJUNCTION WITH CORRESPONDING STRUCTURAL, FIRE PROTECTION, PLUMBING, MECHANICAL, ELECTRICAL, AND INFORMATION TECHNOLOGY DRAWINGS FOR FULL SCOPE OF WORK.
 - INCIDENTAL ARCHITECTURAL WORK MAY BE REQUIRED AT ANY LOCATION OF ANY OTHER DISCIPLINE'S WORK. THE CONTRACTOR SHALL PERFORM WORK AS REQUIRED TO SUPPORT ANY AND ALL CIVIL, STRUCTURAL, MECHANICAL, ELECTRICAL, PLUMBING, FIRE PROTECTION, AND OTHER WORK SHOWN OR REQUIRED.
 - THE CONTRACTOR'S WORK FOR THE CEILING WILL INCLUDE BUT IS NOT LIMITED TO: PROTECTION OF EXISTING SPACES, INSTALLED WORK, EQUIPMENT, AND THE LIKE FROM CONSTRUCTION ACTIVITIES.
 - ANY EXISTING AREAS AND FINISHES DISTURBED BY THE CONTRACTOR'S WORK SHALL BE RETURNED TO THEIR PRE-WORK CONDITION OR BETTER. BEFORE COMMENCEMENT OF WORK, THE CONTRACTOR SHALL MAKE THOROUGH AND ANNOTATED PHOTOGRAPHIC AND/OR VIDEO DOCUMENTATION OF ANY AREAS BEING DISTURBED SO AS TO DEMONSTRATE COMPLIANCE WITH THIS DIRECTION.
 - THE CONTRACTOR SHALL COORDINATE WITH THE VA REGARDING EXISTING FINISH PRODUCTS, AVAILABILITY OF ATTIC STOCK, APPROVAL OF PRODUCTS INTENDED TO REPLACE THOSE EXISTING, INCLUDING BUT NOT LIMITED TO CEILING SYSTEMS OR COMPONENTS. ALL APPROVALS TO BE OBTAINED PRIOR TO DISTURBING THE PRODUCTS TO WHICH THOSE APPROVALS PERTAIN.
 - PROTECTION AND CLEANING PROCEDURES SHALL BE SUBMITTED TO AND APPROVED BY THE VA/COR AND SUCH PROTECTION MEASURES AND CLEANING SHALL BE INSPECTED BY THE VA/COR AND SHALL MEET THEIR APPROVAL.
 - ANY FIRE PROTECTION, PLUMBING, MECHANICAL OR ELECTRICAL ITEMS SHOWN ON THIS PLAN ARE FOR LOCAL REFERENCE ONLY. CONFLICTS BETWEEN DISCIPLINES SHALL BE BROUGHT TO VA/COR'S ATTENTION FOR REVIEW BY THE ARCHITECT PRIOR TO BID.
 - ALL CEILING HEIGHTS ARE 8'-0" UNLESS NOTED OTHERWISE.
 - CENTER ALL CEILING GRIDS WITHIN THE ROOM UNLESS NOTED OTHERWISE.
 - CEILING MOUNTED ITEMS SHALL BE CENTERED IN TILE UNLESS NOTED OTHERWISE.
 - REFER TO 1600 FINISH SCHEDULE FOR CEILING FINISHES.

RATED PARTITION LEGEND

	SMOKE RESISTIVE HAZARDOUS ROOM ENCLOSURE
	1-HOUR FIRE/SMOKE BARRIER
	2-HOUR FIRE/SMOKE BARRIER
	SMOKE RESISTIVE HAZARDOUS ROOM ENCLOSURE (EXISTING)
	1-HOUR FIRE/SMOKE BARRIER (EXISTING)
	2-HOUR FIRE/SMOKE BARRIER (EXISTING)

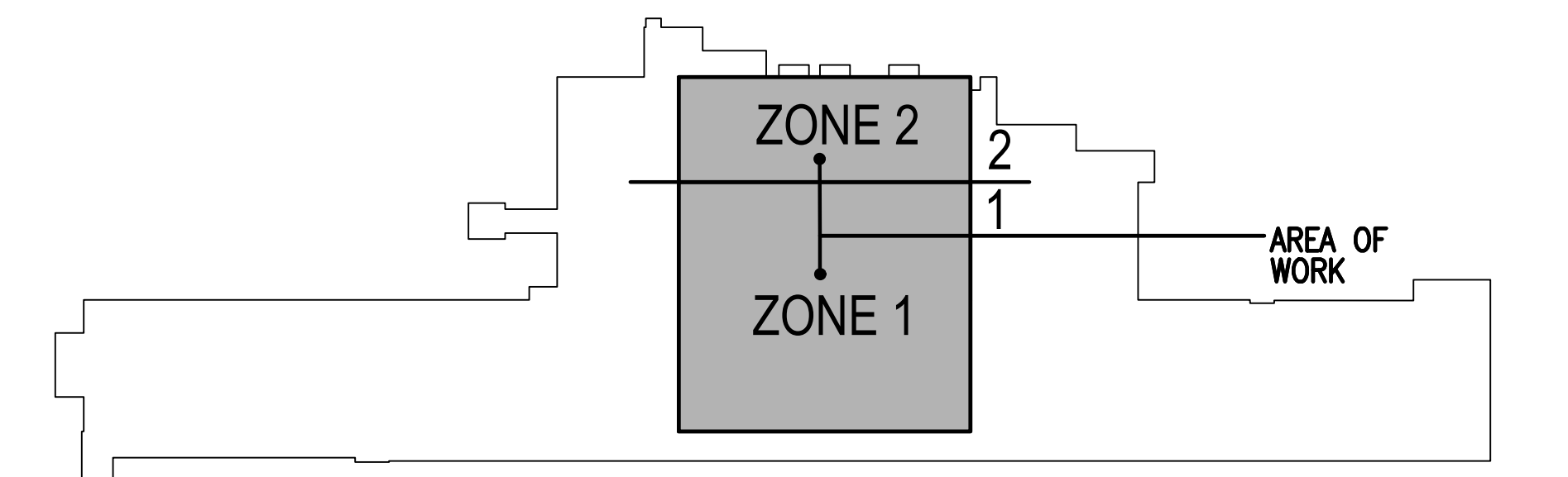

KEY PLAN BUILDING 4
NTS

10/28/2022 - ISSUE FOR 100% CONSTRUCTION DOCUMENTS

ISSUE FOR 100% CONSTRUCTION DOCUMENTS	10/28/22	
No	REVISION	DATE

I hereby certify that this plan, specification, or report was prepared by me or under my direct supervision and that I am a duly Licensed Architect under the laws of the State of Minnesota.
Print Name: DENNIS J MIKA
Signature:
Date 10-28-22 License # 56382

ARCHITECT/ENGINEER OF RECORD

BANCROFT ARCHITECTS + ENGINEERS
700 Nicholas Blvd, Suite 300
Elk Grove Village, IL 60007
T: 847.952.9362
www.bancroft-ae.com
BAE PROJECT NO. 18-116

APPROVED PROJECT GDR	DATE:	APPROVED SERVICE LINE DIRECTOR	DATE:	APPROVED INFECTION CONTROL NURSE	DATE:
APPROVED GEMS PROJECT MANAGER	DATE:	APPROVED PATIENT SAFETY	DATE:	APPROVED CHIEF OF POLICE	DATE:
APPROVED PROJECTS SECTION MANAGER	DATE:	APPROVED CHIEF OF POLICE	DATE:	APPROVED SAFETY MANAGER	DATE:
APPROVED DIRECTOR PMS	DATE:	APPROVED SAFETY MANAGER	DATE:		

DRAWING TITLE	ARCHITECTURAL - COMPOSITE CEILING PLAN - FIRST FLOOR	DATE	10/28/22
PROJECT TITLE	CONSTRUCT PACT CLINIC BUILDING 4 FIRST FLOOR	PROJECT NO.	656-400
APPROVED ASSOCIATE HEALTH CARE SYSTEM DIRECTOR	DATE:	APPROVED CHIEF OF STAFF	DATE:
APPROVED HEALTH CARE SYSTEM DIRECTOR	DATE:	BUILDING NO.	4
		CHECKED BY	DA
		DRAWN	LC
		DWG. NO.	A013
		LOCATION	ST. CLOUD VAHCS ST. CLOUD, MN 56303
		DWG. OF	

U.S. Department of Veterans Affairs
Veterans Health Administration
St. Cloud VA Health Care System

ENLARGED PLAN GENERAL NOTES

- A. REFER TO SHEETS A010 FOR BASEMENT GENERAL NOTES.
- B. ALL PARTITIONS ARE TYPE A UNLESS NOTED OTHERWISE.

ENLARGED PLAN LEGEND

- AREA NOT INCLUDED IN CONTRACT
- AREA TO BE INFILLED
- AREA OF FLOOR SLAB INFILL

ENLARGED PLAN KEY NOTES

- NOTE: NOT ALL KEY NOTES ARE USED FOR EACH DRAWING. KEY NOTES ARE APPLICABLE TO SEVERAL SHEETS.
1. EXISTING OPENING TO BE INFILLED WITH MASONRY. SEE STRUCTURAL DRAWINGS.
 2. 4-INCH HIGH RAISED CONCRETE PAD. PAD SIZE AND LOCATION ARE APPROXIMATE. CONTRACTOR COORDINATE WITH FINAL EQUIPMENT SELECTION. PROVIDE 1/2" EXPANDED POLYETHYLENE JOINT FILLER AND SEALANT WHERE PAD ABUTS MASONRY OR CONCRETE WALL. SEE ALSO STRUCTURE AND MEP FOR ADDITIONAL INFO AND TO VERIFY SITE.
 3. FUTURE CONCRETE PAD LOCATION.
 4. LINE OF RAISED FOUNDATION WALL.
 5. EXISTING MICROPILES - FIELD VERIFY LOCATIONS.
 6. DUCTLESS SPLIT SYSTEM. SEE PIPING DRAWINGS.
 7. BRACKET MOUNTED FIRE EXTINGUISHER.
 8. FOLLOWING INSTALLATION OF NEW SANITARY LINE CONNECTION ASSEMBLY, INSTALL NEW SECTION OF CONCRETE SLAB. PROVIDE NEW CONCRETE TOPPING AS REQUIRED TO LEVEL FLOOR. PROVIDE SEALED CONCRETE FINISH PER SPECIFICATIONS. SEE STRUCTURAL & PLUMBING DWGS FOR ADDITIONAL INFORMATION.

RATED PARTITION LEGEND

- SMOKE RESISTIVE HAZARDOUS ROOM ENCLOSURE
- 1-HOUR FIRE/SMOKE BARRIER
- 2-HOUR FIRE/SMOKE BARRIER
- SMOKE RESISTIVE HAZARDOUS ROOM ENCLOSURE (EXISTING)
- 1-HOUR FIRE/SMOKE BARRIER (EXISTING)
- 2-HOUR FIRE/SMOKE BARRIER (EXISTING)

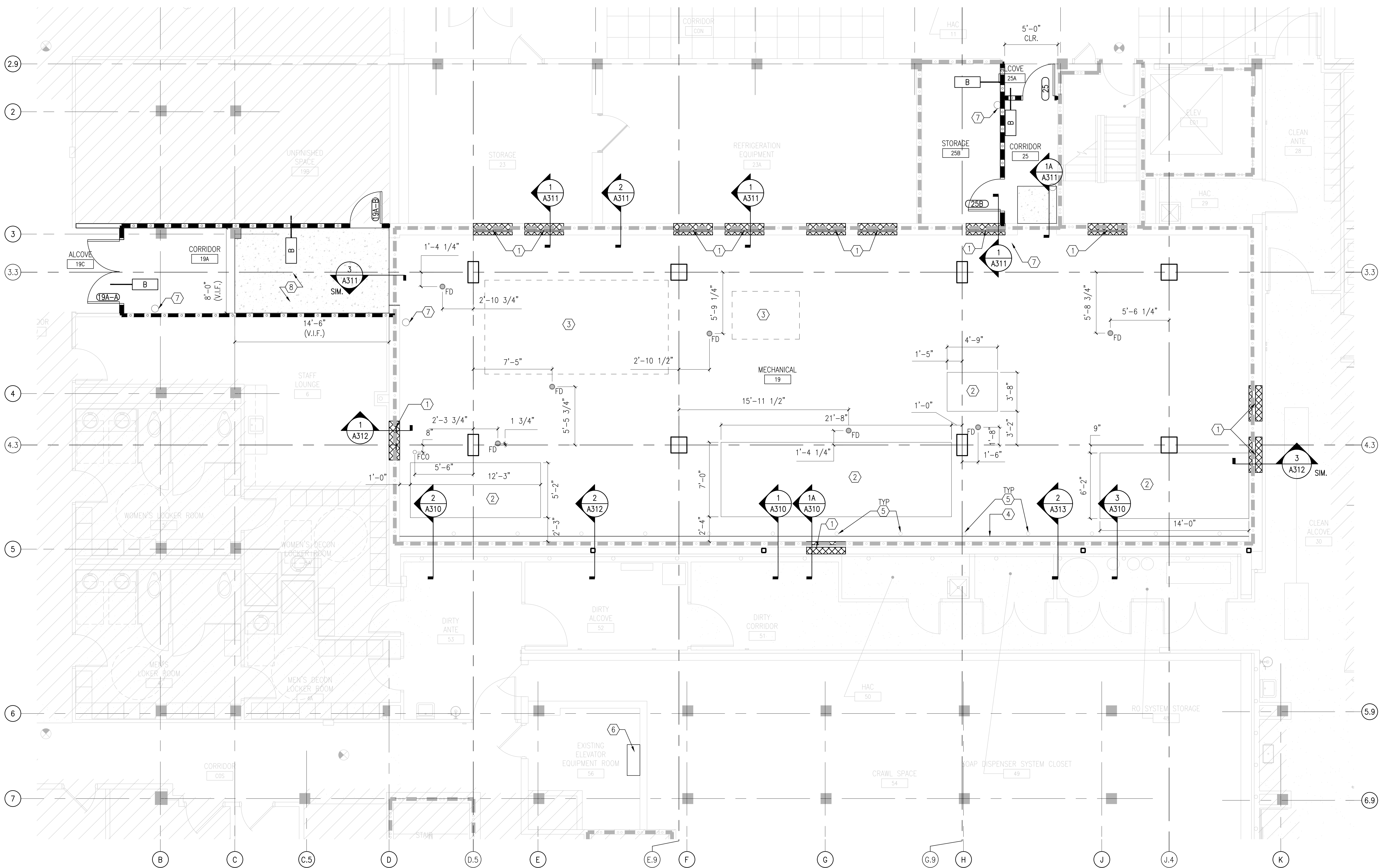

1 ARCHITECTURAL - PLAN - BASEMENT
1/4"=1'-0"

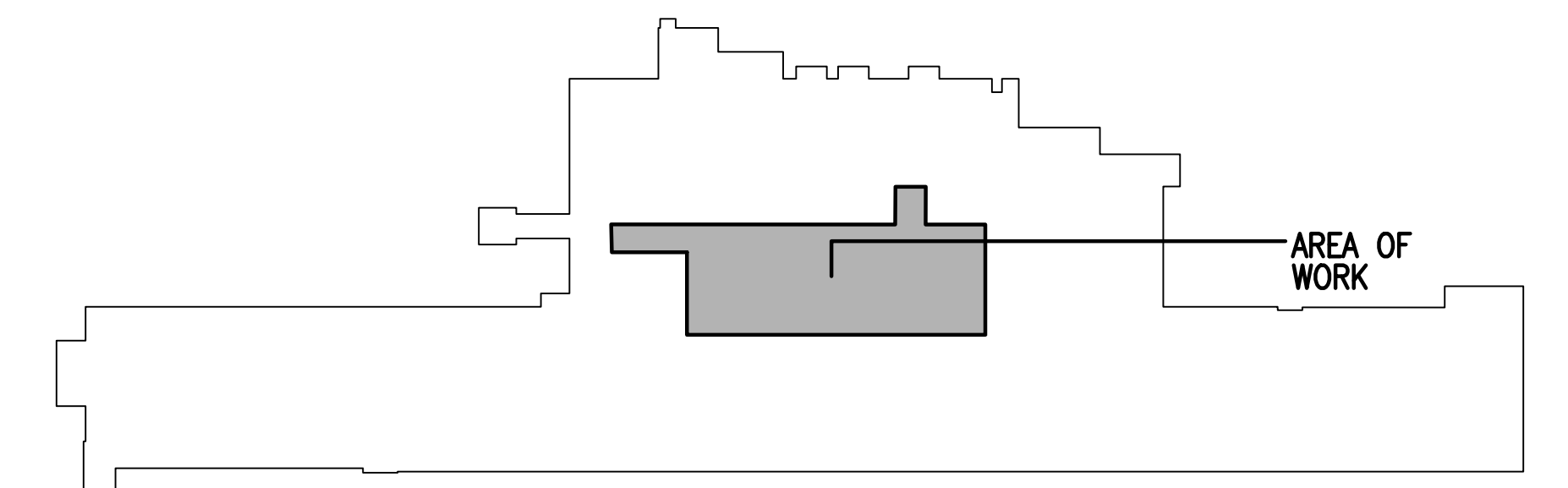

KEY PLAN BUILDING 4

10/28/2022 - ISSUE FOR 100% CONSTRUCTION DOCUMENTS

No.	REVISION	DATE

I hereby certify that this plan, specification, or report was prepared by me or under my direct supervision and that I am a duly Licensed Architect under the laws of the State of Minnesota.

Print Name: DENNIS J MIKA
Signature:
Date: 10-28-22 License # 56382

ARCHITECT/ENGINEER OF RECORD

BANCROFT ARCHITECTS + ENGINEERS

700 Nicholas Blvd, Suite 300
Elk Grove Village, IL 60007
T: 847.952.9362
www.bancroft-ae.com
BAE PROJECT NO. 18-116

APPROVED PROJECT GDR	DATE:	APPROVED SERVICE LINE DIRECTOR	DATE:	APPROVED INFECTION CONTROL NURSE	DATE:
APPROVED GEMS PROJECT MANAGER	DATE:	APPROVED PATIENT SAFETY	DATE:	APPROVED ASSOCIATE HEALTH CARE SYSTEM DIRECTOR	DATE:
APPROVED PROJECTS SECTION MANAGER	DATE:	APPROVED CHIEF OF POLICE	DATE:	APPROVED CHIEF OF STAFF	DATE:
APPROVED DIRECTOR PMS	DATE:	APPROVED SAFETY MANAGER	DATE:	APPROVED HEALTH CARE SYSTEM DIRECTOR	DATE:

DRAWING TITLE	PROJECT TITLE	DATE:
ARCHITECTURAL - PLAN - BASEMENT	CONSTRUCT PACT CLINIC BUILDING 4 FIRST FLOOR	10/28/22
APPROVED ASSOCIATE HEALTH CARE SYSTEM DIRECTOR	PROJECT NO.	DWG. NO.
	656-400	A100
APPROVED CHIEF OF STAFF	BUILDING No.	CHECKED BY
	4	DA YH
APPROVED HEALTH CARE SYSTEM DIRECTOR	LOCATION:	DATE:
	ST. CLOUD VAHCS ST. CLOUD, MN 56303	

U.S. Department of Veterans Affairs
Veterans Health Administration
St. Cloud VA Health Care System

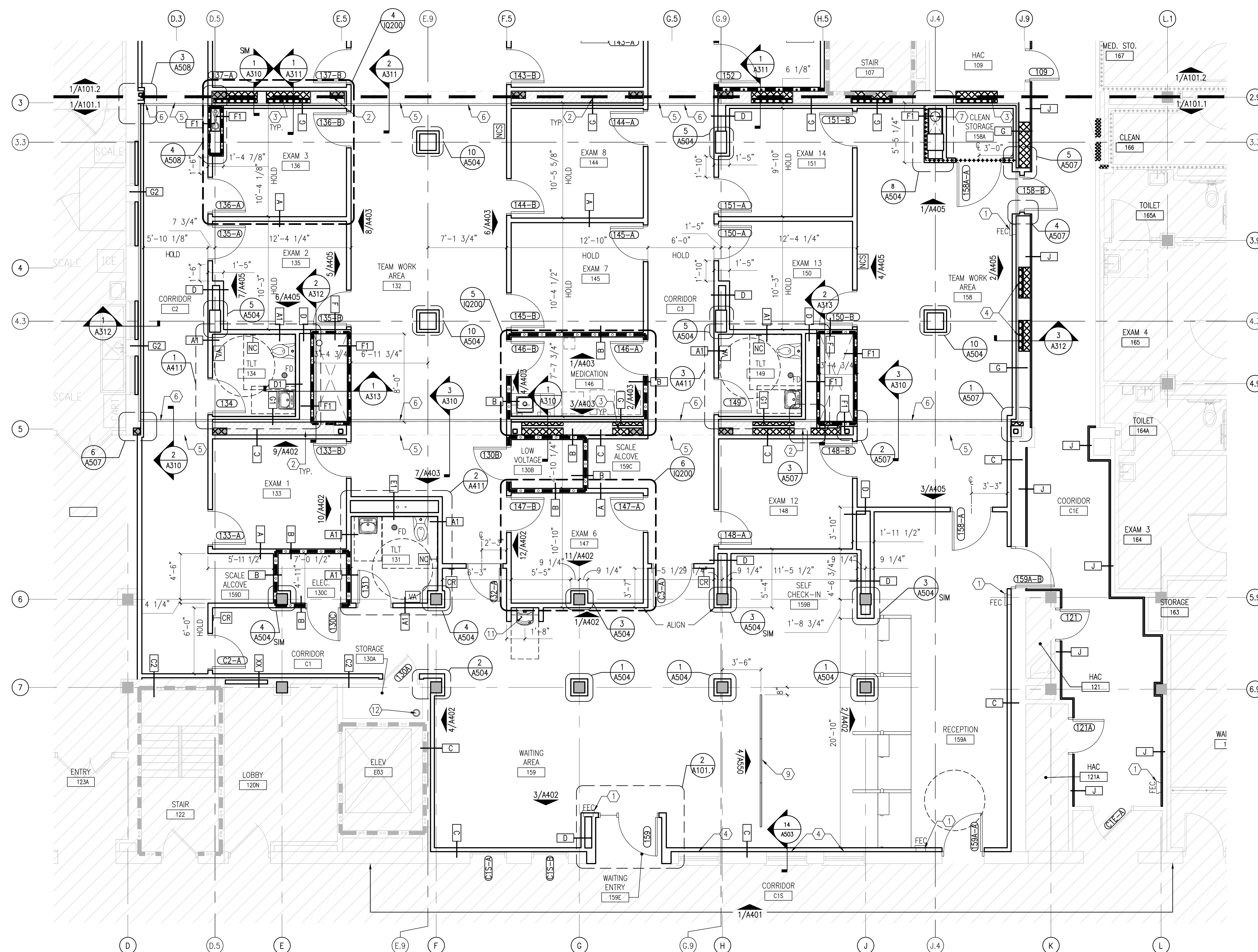

1 ARCHITECTURAL - PLAN - FIRST FLOOR - ZONE 1
1/4"=1'-0"

ENLARGED PLAN GENERAL NOTES

- A. REFER TO SHEET A011 FOR FIRST FLOOR GENERAL NOTES.
- B. ALL PARTITIONS ARE TYPE A UNLESS NOTED OTHERWISE.
- C. UNLESS OTHERWISE NOTED SOUND ATTENUATION BATT INSULATION SHALL BE CONTINUOUS THROUGH COLUMN ENCLOSURES.

ENLARGED PLAN LEGEND

- AREA NOT INCLUDED IN CONTRACT
- WALL OPENING TO BE FILLED
- MASONRY PIER STRUCTURAL SUPPORT
- EXISTING CONCRETE COLUMN

(X) ENLARGED PLAN KEY NOTES

- NOTE: NOT ALL KEYNOTES ARE USED FOR EACH DRAWING. KEY NOTES ARE APPLICABLE TO SEVERAL SHEETS.
1. SEMI-RECESSED FIRE EXTINGUISHER CABINET.
 2. EXISTING PORTION OF EXTERIOR MASONRY WALL.
 3. EXISTING OPENING TO BE FILLED WITH MASONRY. SEE STRUCTURAL DRAWINGS.
 4. PROVIDE VINYL WINDOW FILM AT EXISTING WINDOW AN PROTECT DURING CONSTRUCTION. SEE DETAIL A503/14
 5. DASHED LINE INDICATES NEW STRUCTURAL LINTEL ABOVE FINISH CEILING. SEE WALL SECTIONS AND STRUCTURAL DRAWINGS FOR COMPLETE INFORMATION.
 6. EXPANSION JOINT.
 7. ROOF DRAIN HNE. SEE PLUMBING DRAWINGS.
 8. EXTEND CONTINUOUS INSULATION THROUGH PLUMBING CHASE.
 9. FLOOR-TO-CEILING SUSPENDED ACRYLIC PANEL SYSTEM.
 10. FOLLOWING THE INSTALLATION OF CONNECTING GREASE TRAP SANITARY INLET AND OUTLET LINES, INSTALL NEW SECTION OF CONSTRUCTION SLAB AS REQUIRED. AT COMPLETION OF CONSTRUCTION INSTALL SLAB TO MATCH EXISTING CONDITION. SEE PLUMBING DRAWINGS FOR ADDITIONAL INFORMATION.
 11. ADA-COMPLIANT DRINKING FOUNTAIN WITH BOTTLE FILLER. SEE PLUMBING DRAWINGS FOR ADDITIONAL INFORMATION.
 12. FIRE SUPPRESSION RISER. SEE FIRE PROTECTION DRAWINGS.
 13. FINISH ALL WALLS W/ FLOOR TO CEILING ERP PANEL SYSTEM INSTALLED ON CEMENT BOARD INSTALLED ON FURRING CHANNEL AS REQUIRED TO PROVIDE FOR PLUMB CONSTRUCTION.

RATED PARTITION LEGEND

- SMOKE RESISTIVE HAZARDOUS ROOM ENCLOSURE
- 1-HOUR FIRE/SMOKE BARRIER
- 2-HOUR FIRE/SMOKE BARRIER
- SMOKE RESISTIVE HAZARDOUS ROOM ENCLOSURE (EXISTING)
- 1-HOUR FIRE/SMOKE BARRIER (EXISTING)
- 2-HOUR FIRE/SMOKE BARRIER (EXISTING)

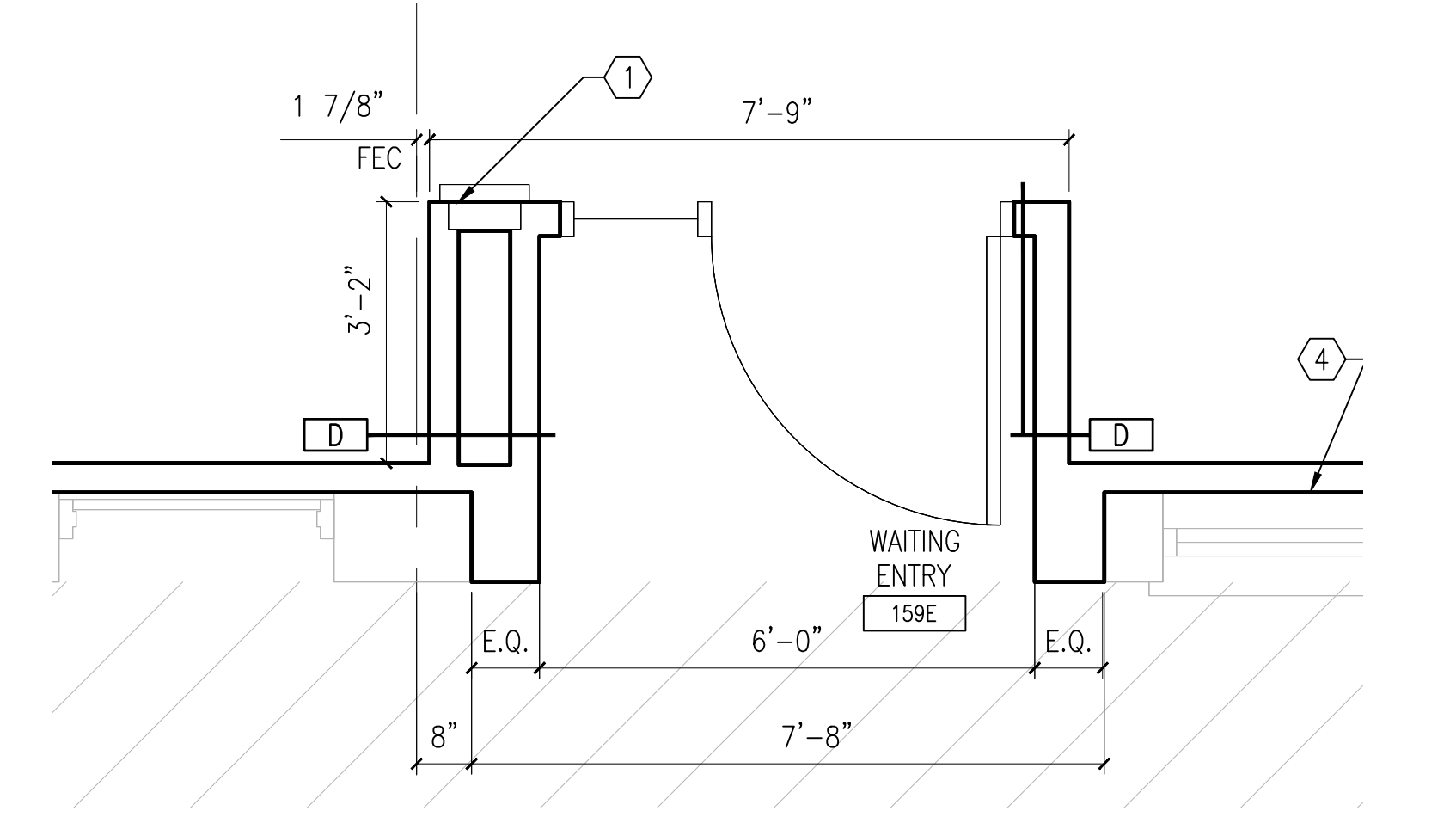

2 ARCHITECTURAL - ENLARGED PLAN - ENTRY 159E
1/2"=1'-0"

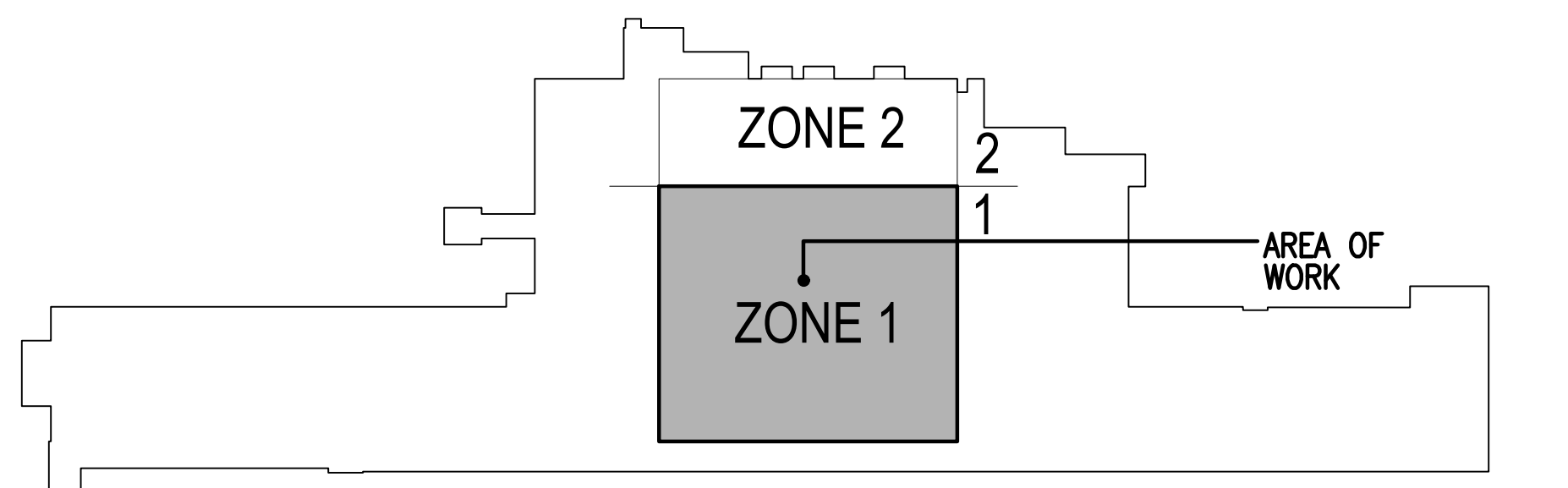

KEY PLAN BUILDING 4

10/28/2022 - ISSUE FOR 100% CONSTRUCTION DOCUMENTS

ISSUE FOR 100% CONSTRUCTION DOCUMENTS	10/28/22
No. REVISION	DATE

I hereby certify that this plan, specification, or report was prepared by me or under my direct supervision and that I am a duly Licensed Architect under the laws of the State of Minnesota.
 Print Name: DENNIS J MIKA
 Signature: *[Signature]*
 Date 10-28-22 License # 56382

ARCHITECT/ENGINEER OF RECORD
[Signature]
 BANCROFT ARCHITECTS + ENGINEERS
 700 Nicholas Blvd, Suite 300
 Elk Grove Village, IL 60007
 T: 847.952.9362
 www.bancroft-ae.com
 BAE PROJECT NO. 18-116

APPROVED PROJECT GSR	DATE:	APPROVED SERVICE LINE DIRECTOR	DATE:	APPROVED INFECTION CONTROL NURSE	DATE:
APPROVED GENR PROJECT MANAGER	DATE:	APPROVED PATIENT SAFETY	DATE:	APPROVED ASSOCIATE HEALTH CARE SYSTEM DIRECTOR	DATE:
APPROVED PROJECTS SECTION MANAGER	DATE:	APPROVED CHIEF OF POLICE	DATE:	APPROVED CHIEF OF STAFF	DATE:
APPROVED DIRECTOR PMS	DATE:	APPROVED SAFETY MANAGER	DATE:	APPROVED HEALTH CARE SYSTEM DIRECTOR	DATE:

DRAWING TITLE	ARCHITECTURAL - PLAN - FIRST FLOOR - ZONE 1	DATE:	10/28/22
PROJECT TITLE	CONSTRUCT PACT CLINIC BUILDING 4 FIRST FLOOR	PROJECT SCALE:	
DRAWING NO.	4	PRIOR PROJECT NO.:	656-400
CHECKED BY:	DA	DRAWN BY:	YH
LOCATION:	ST. CLOUD VAHCS ST. CLOUD, MN 56303	DWG. OF:	A1011



ENLARGED PLAN GENERAL NOTES

- A. REFER TO SHEET A011 FOR FIRST FLOOR GENERAL NOTES.
- B. ALL PARTITIONS ARE TYPE A UNLESS NOTED OTHERWISE.
- C. UNLESS OTHERWISE NOTED SOUND ATTENUATION BATT INSULATION SHALL BE CONTINUOUS THROUGHOUT COLUMN ENCLOSURES.

ENLARGED PLAN LEGEND

- AREA NOT INCLUDED IN CONTRACT
- WALL OPENING TO BE INFILLED
- MASONRY PIER STRUCTURAL SUPPORT
- EXISTING CONCRETE COLUMN

(X) ENLARGED PLAN KEY NOTES

- NOTE: NOT ALL KEYNOTES ARE USED FOR EACH DRAWING. KEY NOTES ARE APPLICABLE TO SEVERAL SHEETS.
1. SEMI-RECESSED FIRE EXTINGUISHER CABINET.
 2. EXISTING PORTION OF EXTERIOR MASONRY WALL.
 3. EXISTING OPENING TO BE INFILLED WITH MASONRY. SEE STRUCTURAL DRAWINGS.
 4. PROVIDE VINYL WINDOW FILM AT EXISTING WINDOW AND PROTECT DURING CONSTRUCTION. SEE DETAIL A503/14
 5. DASHED LINE INDICATES NEW STRUCTURAL LINTEL ABOVE FINISH CEILING. SEE WALL SECTIONS AND STRUCTURAL DRAWINGS FOR COMPLETE INFORMATION.
 6. EXPANSION JOINT.
 7. ROOF DRAIN HNE. SEE PLUMBING DRAWINGS.
 8. EXTEND CONTINUOUS INSULATION THROUGH PLUMBING CHASE.
 9. FLOOR-TO-CEILING SUSPENDED ACRYLIC PANEL SYSTEM.
 10. FOLLOWING THE INSTALLATION OF CONNECTING GREASE TRAP SANITARY INLET AND OUTLET LINES, INSTALL NEW SECTION OF CONCRETE SLAB AS REQUIRED. AT COMPLETION OF CONSTRUCTION INSTALL SLAB TO MATCH EXISTING CONDITION. SEE PLUMBING DRAWINGS FOR ADDITIONAL INFORMATION.
 11. ADA-COMPLIANT DRINKING FOUNTAIN WITH BOTTLE FILLER. SEE PLUMBING DRAWINGS FOR ADDITIONAL INFORMATION.
 12. FIRE SUPPRESSION RISER. SEE FIRE PROTECTION DRAWINGS.
 13. FINISH ALL WALLS W/ FLOOR TO CEILING ERP PANEL SYSTEM INSTALLED ON CEMENT BOARD INSTALLED ON FURRING CHANNEL AS REQUIRED TO PROVIDE FOR PLUMB CONSTRUCTION.

RATED PARTITION LEGEND

- SMOKE RESISTIVE HAZARDOUS ROOM ENCLOSURE
- 1-HOUR FIRE/SMOKE BARRIER
- 2-HOUR FIRE/SMOKE BARRIER
- SMOKE RESISTIVE HAZARDOUS ROOM ENCLOSURE (EXISTING)
- 1-HOUR FIRE/SMOKE BARRIER (EXISTING)
- 2-HOUR FIRE/SMOKE BARRIER (EXISTING)

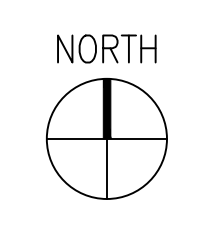
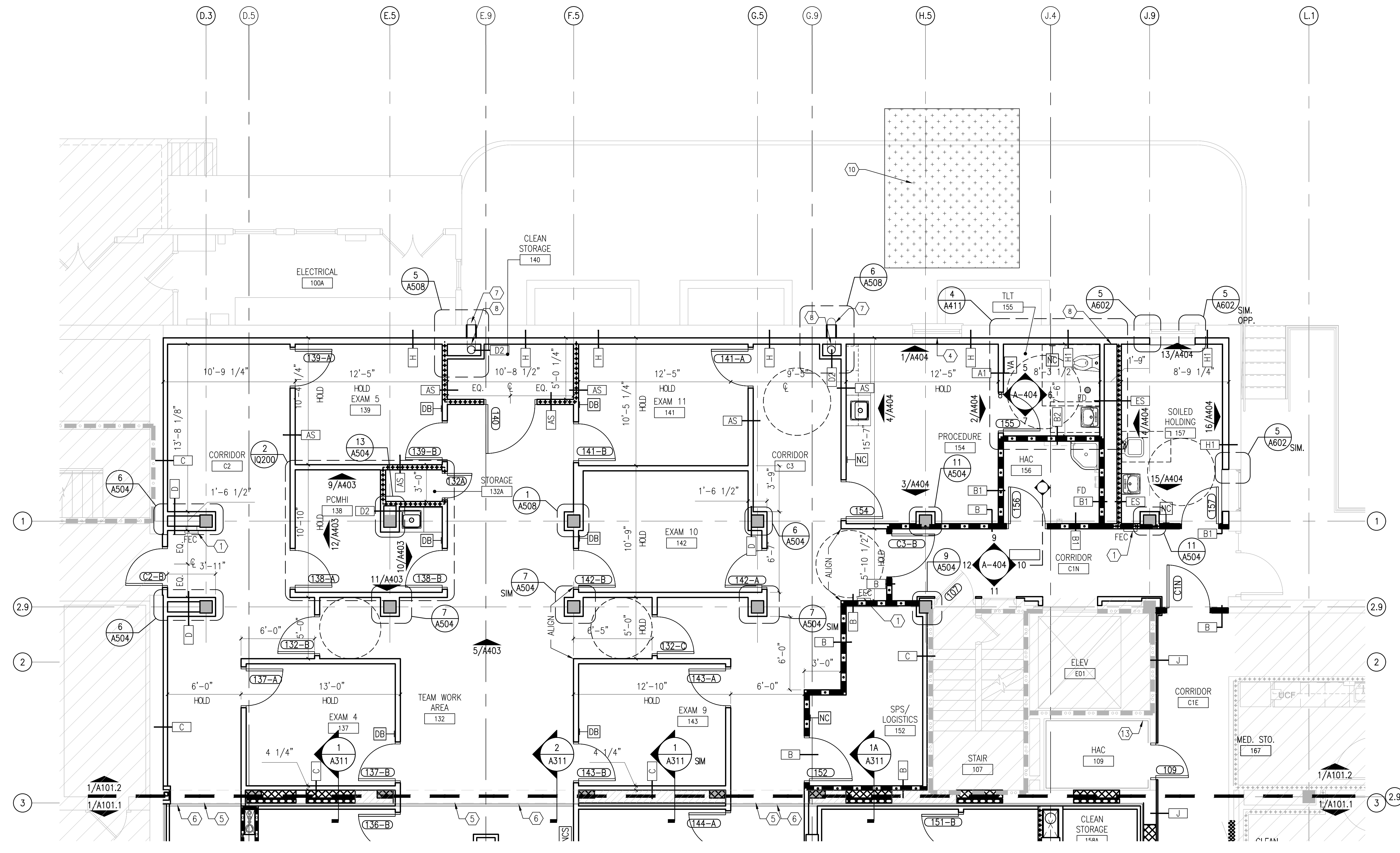

1 ARCHITECTURAL - PLAN - FIRST FLOOR - ZONE 2
1/4"=1'-0"

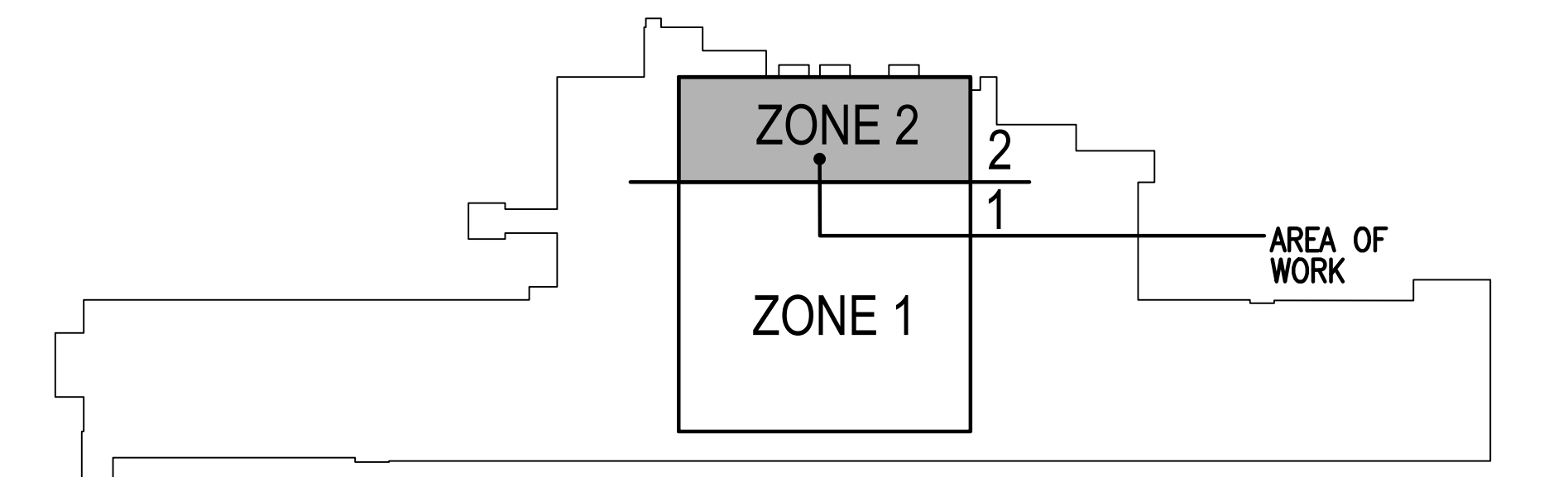
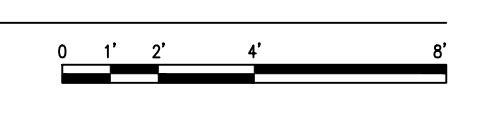

KEY PLAN BUILDING 4
NTS

10/28/2022 - ISSUE FOR 100% CONSTRUCTION DOCUMENTS

No.	REVISION	DATE

I hereby certify that this plan, specification, or report was prepared by me or under my direct supervision and that I am a duly Licensed Architect under the laws of the State of Minnesota.

Print Name: DENNIS J MIKA
Signature: *Dennis J. Mika*
Date: 10-28-22 License # 56382

ARCHITECT/ENGINEER OF RECORD

Bancroft
BANCROFT ARCHITECTS + ENGINEERS

700 Nicholas Blvd, Suite 300
Elk Grove Village, IL 60007
T: 847.952.9362
www.bancroft-ae.com
BAE PROJECT NO. 18-116

APPROVED PROJECT GDR	DATE	APPROVED SERVICE LINE DIRECTOR	DATE	APPROVED INFECTION CONTROL NURSE	DATE

DRAWING TITLE		DATE	PROJECT TITLE		DATE
ARCHITECTURAL - PLAN - FIRST FLOOR - ZONE 2		10/28/22	CONSTRUCT PACT CLINIC BUILDING 4 FIRST FLOOR		10/28/22
APPROVED ASSOCIATE HEALTH CARE SYSTEM DIRECTOR			PROJECT NO. 656-400		
APPROVED CHIEF OF STAFF			DRAWING NO. A1012		
APPROVED HEALTH CARE SYSTEM DIRECTOR			LOCATION: ST. CLOUD VAHCS ST. CLOUD, MN 56303		

VA

U.S. Department of Veterans Affairs
Veterans Health Administration
St. Cloud VA Health Care System

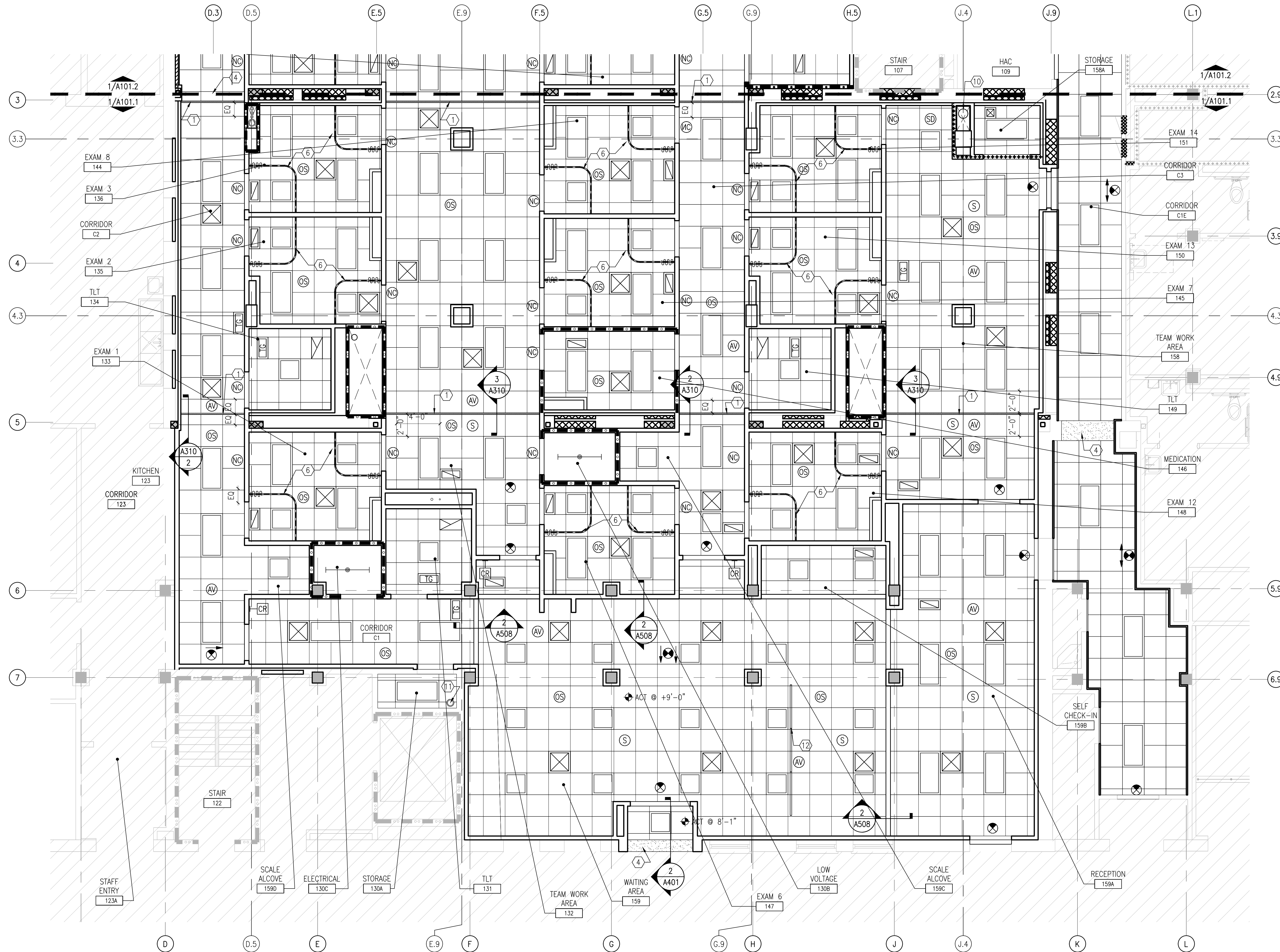

ENLARGED CEILING PLAN NOTES

- A. SEE SHEET A013 FOR CEILING PLAN GENERAL NOTES.
- B. ALL CEILING HEIGHTS ARE 8'-0" UNLESS NOTED OTHERWISE.

CEILING PLAN LEGEND

- [Symbol] SUSPENDED ACOUSTICAL CEILING TILE
- [Symbol] GYPSUM BOARD CEILING
- [Symbol] 2' X 4' LIGHT FIXTURE REFER TO ELECTRICAL DRAWINGS.
- [Symbol] 2' X 2' LIGHT FIXTURE REFER TO ELECTRICAL DRAWINGS.
- [Symbol] PENDANT MOUNTED LIGHT FIXTURE REFER TO ELECTRICAL DRAWINGS.
- [Symbol] WALL MOUNTED LIGHT FIXTURE REFER TO ELECTRICAL DRAWINGS.
- [Symbol] RECESSED DOWNLIGHT FIXTURE REFER TO ELECTRICAL DRAWINGS.
- [Symbol] SUPPLY DIFFUSER REFER TO MECHANICAL DRAWINGS.
- [Symbol] RETURN DIFFUSER REFER TO MECHANICAL DRAWINGS.
- [Symbol] EXHAUST DIFFUSER REFER TO MECHANICAL DRAWINGS.
- [Symbol] TRANSFER GRILLE
- [Symbol] OCCUPANCY SENSOR REFER TO ELECTRICAL DRAWINGS.
- [Symbol] SMOKE DETECTOR REFER TO ELECTRICAL DRAWINGS.
- [Symbol] FIRE ALARM AUDIO/VISUAL REFER TO ELECTRICAL DRAWINGS.
- [Symbol] NURSE CALL REFER TO TECHNOLOGY DRAWINGS.
- [Symbol] FACILITY PAGING SPEAKER REFER TO TECHNOLOGY DRAWINGS.
- [Symbol] EXIT SIGNS REFER TO ELECTRICAL DRAWINGS.

CEILING PLAN KEY NOTES

- NOTE: NOT ALL KEY NOTES ARE USED FOR EACH DRAWING. KEY NOTES ARE APPLICABLE TO SEVERAL SHEETS.
1. EXPANSION JOINT - ACCORDION STYLE, 100% MOVEMENT.
 2. NOT USED.
 3. PATIENT LIFT TRACK.
 4. GYPSUM BOARD BULKHEAD.
 5. NOT USED.
 6. CURTAIN TRACK.
 7. NOT USED.
 8. NOT USED.
 9. NOT USED.
 10. STORM DRAIN. SEE PLUMBING DRAWINGS.
 11. SPRINKLER RISER. SEE FIRE PROTECTION DRAWINGS.
 12. FLOOR-TO-CEILING SUSPENDED ACRYLIC PANEL SYSTEM.

RATED PARTITION LEGEND

- [Symbol] SMOKE RESISTIVE HAZARDOUS ROOM ENCLOSURE
- [Symbol] 1-HOUR FIRE/SMOKE BARRIER
- [Symbol] 2-HOUR FIRE/SMOKE BARRIER
- [Symbol] SMOKE RESISTIVE HAZARDOUS ROOM ENCLOSURE (EXISTING)
- [Symbol] 1-HOUR FIRE/SMOKE BARRIER (EXISTING)
- [Symbol] 2-HOUR FIRE/SMOKE BARRIER (EXISTING)

1 ARCHITECTURAL - CEILING PLAN - FIRST FLOOR - ZONE 1
1/4"=1'-0"

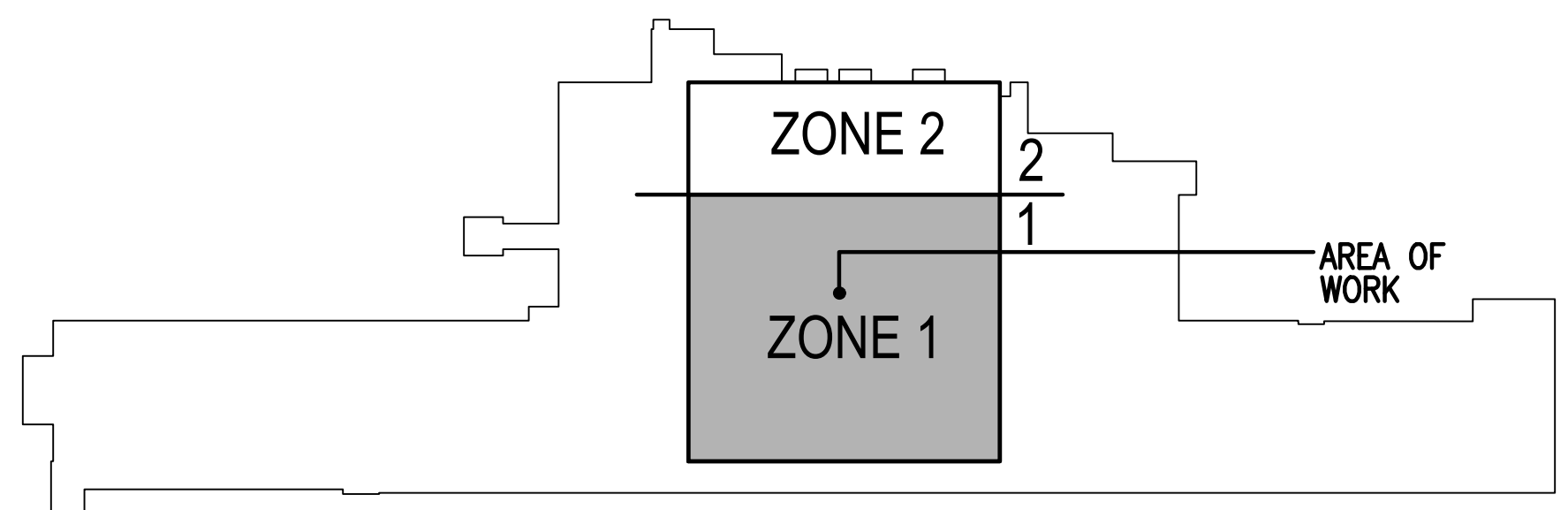

KEY PLAN BUILDING 4
NTS

10/28/2022 - ISSUE FOR 100% CONSTRUCTION DOCUMENTS

ISSUE FOR 100% CONSTRUCTION DOCUMENTS	10/28/22
No	REVISION DATE

I hereby certify that this plan, specification, or report was prepared by me or under my direct supervision and that I am a duly Licensed Architect under the laws of the State of Minnesota.
 Print Name: DENNIS J MIKA
 Signature: *[Signature]*
 Date 10-28-22 License # 56382

ARCHITECT/ENGINEER OF RECORD
[Signature]
 BANCROFT ARCHITECTS + ENGINEERS
 700 Nicholas Blvd, Suite 300
 Elk Grove Village, IL 60007
 T: 847.952.9362
 www.bancroft-ae.com
 BAE PROJECT NO. 18-116

APPROVED PROJECT GSR	DATE:	APPROVED SERVICE LINE DIRECTOR	DATE:	APPROVED INFECTION CONTROL NURSE	DATE:
APPROVED GENR PROJECT MANAGER	DATE:	APPROVED PATIENT SAFETY	DATE:	APPROVED ASSOCIATE HEALTH CARE SYSTEM DIRECTOR	DATE:
APPROVED PROJECTS SECTION MANAGER	DATE:	APPROVED CHIEF OF POLICE	DATE:	APPROVED CHIEF OF STAFF	DATE:
APPROVED DIRECTOR PMS	DATE:	APPROVED SAFETY MANAGER	DATE:	APPROVED HEALTH CARE SYSTEM DIRECTOR	DATE:

DRAWING TITLE	DATE	DRAWING NO.	DATE
ARCHITECTURAL CEILING PLAN - FIRST FLR - ZONE 1	10/28/22	656-400	10/28/22
PROJECT TITLE	CHECKED BY	DRAWN BY	DWG. OF
CONSTRUCT PACT CLINIC BUILDING 4 FIRST FLOOR	DA	LC	A1311
BUILDING NO.	CHECKED BY	DRAWN BY	DWG. OF
4	DA	LC	A1311
LOCATION	ST. CLOUD VAHCS	ST. CLOUD, MN 56303	



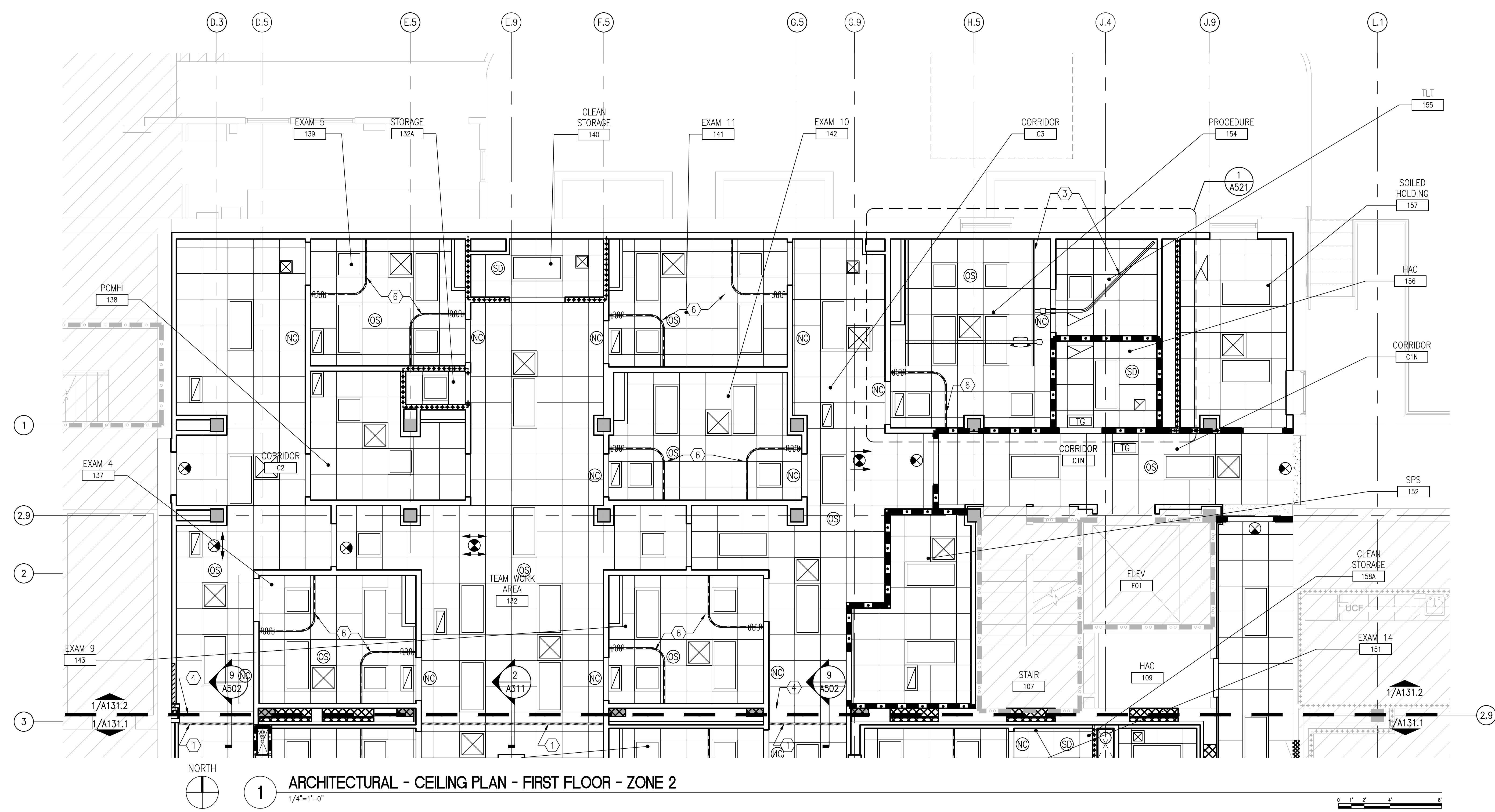

1 ARCHITECTURAL - CEILING PLAN - FIRST FLOOR - ZONE 2
1/4"=1'-0"

ENLARGED CEILING PLAN NOTES
 A. SEE SHEET A013 FOR CEILING PLAN GENERAL NOTES.
 B. ALL CEILING HEIGHTS ARE 8'-0" UNLESS NOTED OTHERWISE.

- CEILING PLAN LEGEND**
- [Symbol] SUSPENDED ACOUSTICAL CEILING TILE
 - [Symbol] GYPSUM BOARD CEILING
 - [Symbol] 2' X 4' LIGHT FIXTURE REFER TO ELECTRICAL DRAWINGS.
 - [Symbol] 2' X 2' LIGHT FIXTURE REFER TO ELECTRICAL DRAWINGS.
 - [Symbol] PENDANT MOUNTED LIGHT FIXTURE REFER TO ELECTRICAL DRAWINGS.
 - [Symbol] WALL MOUNTED LIGHT FIXTURE REFER TO ELECTRICAL DRAWINGS.
 - [Symbol] RECESSED DOWNLIGHT FIXTURE REFER TO ELECTRICAL DRAWINGS.
 - [Symbol] SUPPLY DIFFUSER REFER TO MECHANICAL DRAWINGS.
 - [Symbol] RETURN DIFFUSER REFER TO MECHANICAL DRAWINGS.
 - [Symbol] EXHAUST DIFFUSER REFER TO MECHANICAL DRAWINGS.
 - [Symbol] TRANSFER GRILLE
 - [Symbol] OCCUPANCY SENSOR REFER TO ELECTRICAL DRAWINGS.
 - [Symbol] SMOKE DETECTOR REFER TO ELECTRICAL DRAWINGS.
 - [Symbol] FIRE ALARM AUDIO/VISUAL REFER TO ELECTRICAL DRAWINGS.
 - [Symbol] NURSE CALL REFER TO TECHNOLOGY DRAWINGS.
 - [Symbol] FACILITY PAGING SPEAKER REFER TO TECHNOLOGY DRAWINGS.
 - [Symbol] EXIT SIGNS REFER TO ELECTRICAL DRAWINGS.

- CEILING PLAN KEY NOTES**
- NOTE: NOT ALL KEY NOTES ARE USED FOR EACH DRAWING. KEY NOTES ARE APPLICABLE TO SEVERAL SHEETS.
1. EXPANSION JOINT - ACCORDION STYLE, 100% MOVEMENT.
 2. NOT USED.
 3. PATIENT LIFT TRACK.
 4. GYPSUM BOARD BULKHEAD.
 5. NOT USED.
 6. CURTAIN TRACK.
 7. NOT USED.
 8. NOT USED.
 9. NOT USED.
 10. STORM DRAIN. SEE PLUMBING DRAWINGS.
 11. SPRINKLER RISER. SEE FIRE PROTECTION DRAWINGS.
 12. FLOOR-TO-CEILING SUSPENDED ACRYLIC PANEL SYSTEM.

- RATED PARTITION LEGEND**
- SMOKE RESISTIVE HAZARDOUS ROOM ENCLOSURE
 - 1-HOUR FIRE/SMOKE BARRIER
 - 2-HOUR FIRE/SMOKE BARRIER
 - SMOKE RESISTIVE HAZARDOUS ROOM ENCLOSURE (EXISTING)
 - 1-HOUR FIRE/SMOKE BARRIER (EXISTING)
 - 2-HOUR FIRE/SMOKE BARRIER (EXISTING)

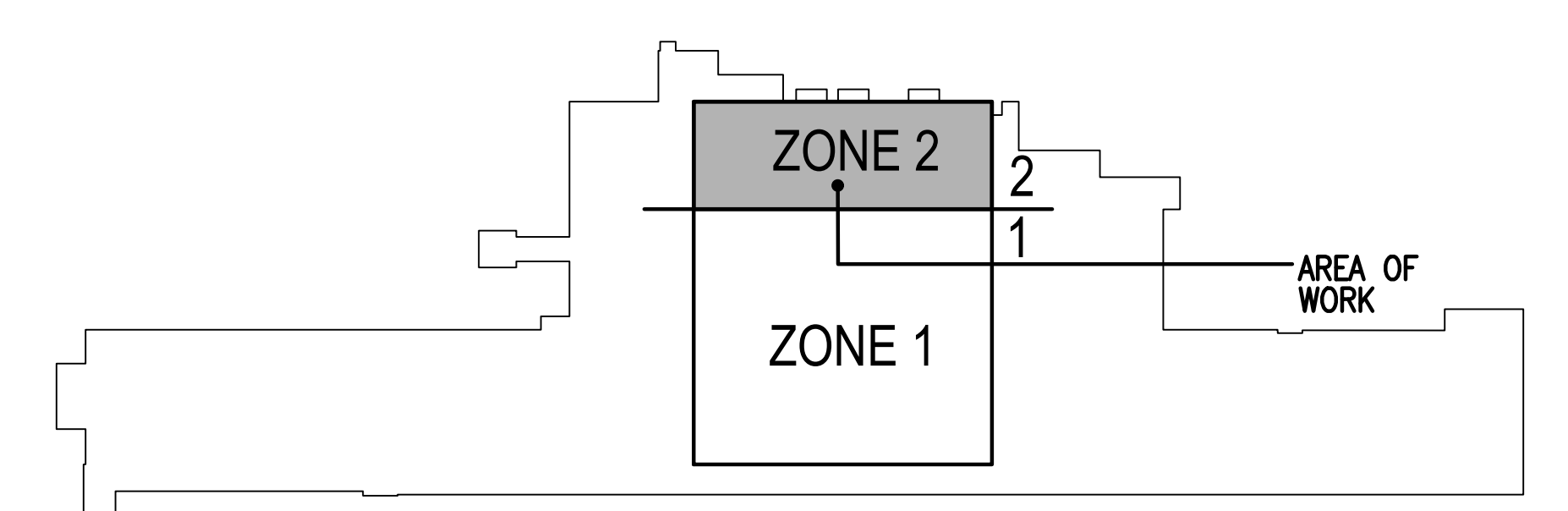

KEY PLAN BUILDING 4
NTS

10/28/2022 - ISSUE FOR 100% CONSTRUCTION DOCUMENTS

No. _____ REVISION _____ DATE _____	<p>I hereby certify that this plan, specification, or report was prepared by me or under my direct supervision and that I am a duly Licensed Architect under the laws of the State of Minnesota.</p> <p>Print Name: DENNIS J MIKA Signature: <i>[Signature]</i> Date: 10-28-22 License # 56382</p>	<p>ARCHITECT/ENGINEER OF RECORD</p> <p><i>[Signature]</i> BANCROFT ARCHITECTS + ENGINEERS 700 Nicholas Blvd, Suite 300 Elk Grove Village, IL 60007 T: 847.952.9362 www.bancroft-ae.com BAE PROJECT NO. 18-116</p>	<table border="1" style="width: 100%; border-collapse: collapse;"> <tr> <td>APPROVED PROJECT GDR</td> <td>DATE</td> <td>APPROVED SERVICE LINE DIRECTOR</td> <td>DATE</td> <td>APPROVED INFECTION CONTROL NURSE</td> <td>DATE</td> </tr> <tr> <td>APPROVED GENR PROJECT MANAGER</td> <td>DATE</td> <td>APPROVED PATIENT SAFETY</td> <td>DATE</td> <td>APPROVED ASSOCIATE HEALTH CARE SYSTEM DIRECTOR</td> <td>DATE</td> </tr> <tr> <td>APPROVED PROJECTS SECTION MANAGER</td> <td>DATE</td> <td>APPROVED CHIEF OF POLICE</td> <td>DATE</td> <td>APPROVED CHIEF OF STAFF</td> <td>DATE</td> </tr> <tr> <td>APPROVED DIRECTOR PMS</td> <td>DATE</td> <td>APPROVED SAFETY MANAGER</td> <td>DATE</td> <td>APPROVED HEALTH CARE SYSTEM DIRECTOR</td> <td>DATE</td> </tr> </table>	APPROVED PROJECT GDR	DATE	APPROVED SERVICE LINE DIRECTOR	DATE	APPROVED INFECTION CONTROL NURSE	DATE	APPROVED GENR PROJECT MANAGER	DATE	APPROVED PATIENT SAFETY	DATE	APPROVED ASSOCIATE HEALTH CARE SYSTEM DIRECTOR	DATE	APPROVED PROJECTS SECTION MANAGER	DATE	APPROVED CHIEF OF POLICE	DATE	APPROVED CHIEF OF STAFF	DATE	APPROVED DIRECTOR PMS	DATE	APPROVED SAFETY MANAGER	DATE	APPROVED HEALTH CARE SYSTEM DIRECTOR	DATE	<table border="1" style="width: 100%; border-collapse: collapse;"> <tr> <td>DRAWING TITLE</td> <td>DATE</td> </tr> <tr> <td>ARCHITECTURAL CEILING PLAN - FIRST FLR - ZONE 2</td> <td>10/28/22</td> </tr> <tr> <td>PROJECT TITLE</td> <td>PROJECT SCALE</td> </tr> <tr> <td>CONSTRUCT PACT CLINIC BUILDING 4 FIRST FLOOR</td> <td>656-400</td> </tr> <tr> <td>BUILDING No.</td> <td>DRAWN</td> </tr> <tr> <td>4</td> <td>DA LC</td> </tr> <tr> <td>LOCATION</td> <td>DWG. OF</td> </tr> <tr> <td>ST. CLOUD VAHCS ST. CLOUD, MN 56303</td> <td>A1312</td> </tr> </table>	DRAWING TITLE	DATE	ARCHITECTURAL CEILING PLAN - FIRST FLR - ZONE 2	10/28/22	PROJECT TITLE	PROJECT SCALE	CONSTRUCT PACT CLINIC BUILDING 4 FIRST FLOOR	656-400	BUILDING No.	DRAWN	4	DA LC	LOCATION	DWG. OF	ST. CLOUD VAHCS ST. CLOUD, MN 56303	A1312	<p style="text-align: center;">VA</p> <p style="text-align: center;">U.S. Department of Veterans Affairs Veterans Health Administration St. Cloud VA Health Care System</p>
APPROVED PROJECT GDR	DATE	APPROVED SERVICE LINE DIRECTOR	DATE	APPROVED INFECTION CONTROL NURSE	DATE																																								
APPROVED GENR PROJECT MANAGER	DATE	APPROVED PATIENT SAFETY	DATE	APPROVED ASSOCIATE HEALTH CARE SYSTEM DIRECTOR	DATE																																								
APPROVED PROJECTS SECTION MANAGER	DATE	APPROVED CHIEF OF POLICE	DATE	APPROVED CHIEF OF STAFF	DATE																																								
APPROVED DIRECTOR PMS	DATE	APPROVED SAFETY MANAGER	DATE	APPROVED HEALTH CARE SYSTEM DIRECTOR	DATE																																								
DRAWING TITLE	DATE																																												
ARCHITECTURAL CEILING PLAN - FIRST FLR - ZONE 2	10/28/22																																												
PROJECT TITLE	PROJECT SCALE																																												
CONSTRUCT PACT CLINIC BUILDING 4 FIRST FLOOR	656-400																																												
BUILDING No.	DRAWN																																												
4	DA LC																																												
LOCATION	DWG. OF																																												
ST. CLOUD VAHCS ST. CLOUD, MN 56303	A1312																																												

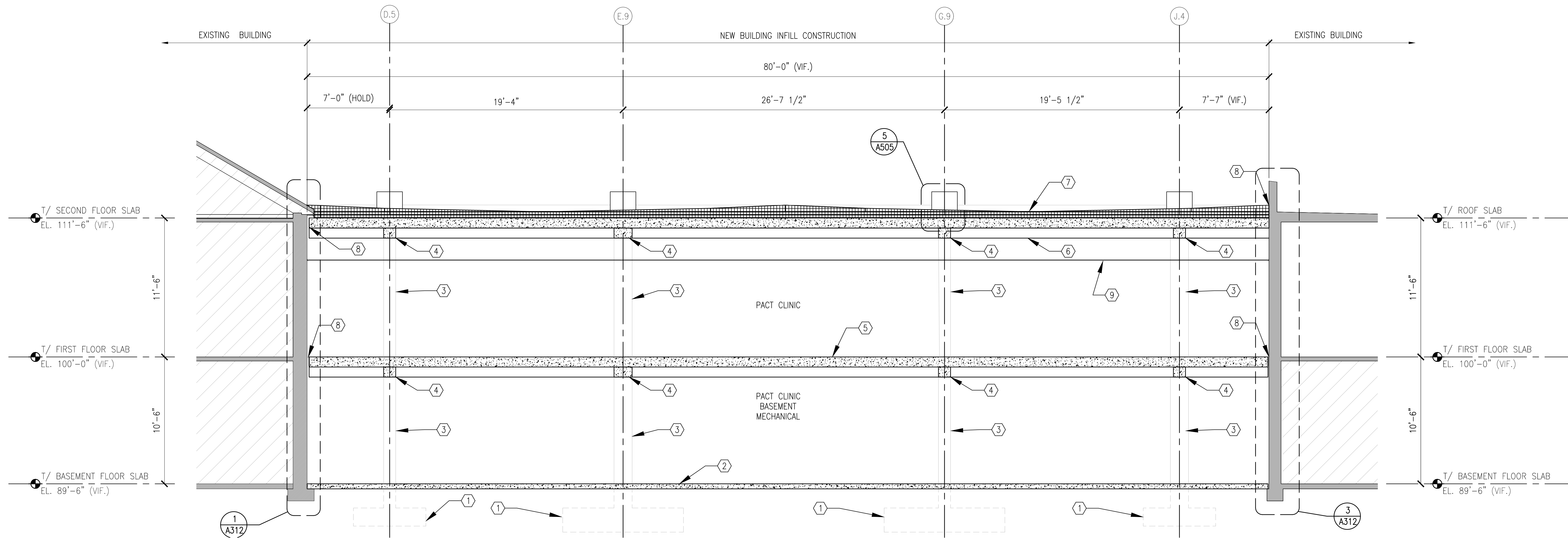

2 EAST - WEST BUILDING SECTION
1/4"=1'-0"

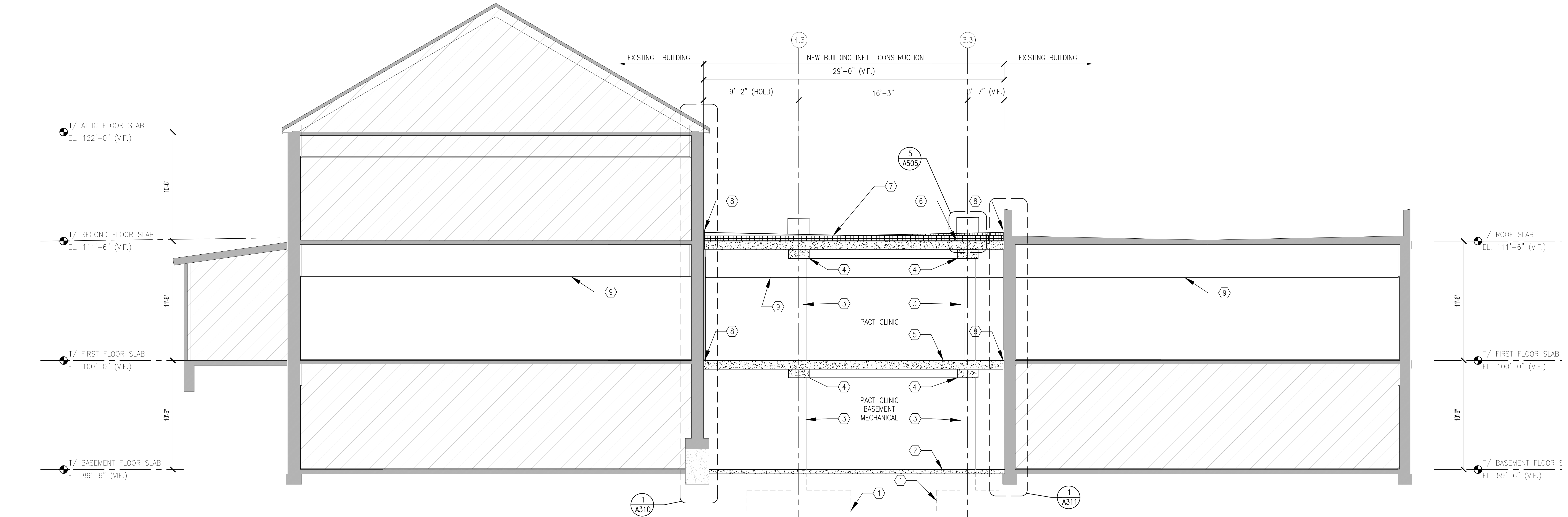

1 NORTH - SOUTH BUILDING SECTION
1/4"=1'-0"

BUILDING SECTION GENERAL NOTES

- A. FLOOR ELEVATION DATUMS FOR REFERENCE ONLY. EXISTING CONDITIONS TO BE VERIFIED.
- B. OVERALL DIMENSIONS FOR NEW CONSTRUCTION FOR REFERENCE ONLY. EXISTING CONDITIONS TO BE VERIFIED.
- C. IDENTIFIED CONCRETE COMPONENTS ARE FOR REFERENCE. SEE STRUCTURAL DRAWINGS FOR DETAIL INFORMATION.

(X) BUILDING SECTION KEY NOTES

- 1. REINFORCED CONCRETE SPREAD FOOTING BEYOND.
- 2. REINFORCED CONCRETE FLOOR SLAB.
- 3. REINFORCED CONCRETE COLUMN BEYOND.
- 4. REINFORCED CONCRETE BEAM.
- 5. REINFORCED CONCRETE FLOOR DECK.
- 6. REINFORCED CONCRETE ROOF DECK.
- 7. ROOF ASSEMBLY TYPE R-1. SEE A012 FOR ADDITIONAL INFORMATION.
- 8. MANUFACTURED EXPANSION / MOVEMENT JOINT ASSEMBLY CONTINUOUS AT ENTIRE PERIMETER OF INFILL CONSTRUCTION.
- 9. FINISHED CEILING AS SCHEDULED.

PLAN LEGEND

AREA NOT INCLUDED IN CONTRACT

10/28/2022 - ISSUE FOR 100% CONSTRUCTION DOCUMENTS

ISSUE FOR 100% CONSTRUCTION DOCUMENTS	10/28/22
No	REVISION
	DATE

I hereby certify that this plan, specification, or report was prepared by me or under my direct supervision and that I am a duly Licensed Architect under the laws of the State of Minnesota.
 Print Name: DENNIS J MIKA
 Signature:
 Date: 10-28-22 License # 56382

ARCHITECT/ENGINEER OF RECORD

 700 Nicholas Blvd, Suite 300
 Elk Grove Village, IL 60007
 T: 847.952.9362
 www.bancroft-ae.com
 BAE PROJECT NO. 18-116

APPROVED PROJECT GDR	DATE:	APPROVED SERVICE LINE DIRECTOR	DATE:	APPROVED INFECTION CONTROL NURSE	DATE:
APPROVED GEN'S PROJECT MANAGER	DATE:	APPROVED PATIENT SAFETY	DATE:	APPROVED ASSOCIATE HEALTH CARE SYSTEM DIRECTOR	DATE:
APPROVED PROJECTS SECTION MANAGER	DATE:	APPROVED CHIEF OF POLICE	DATE:	APPROVED CHIEF OF STAFF	DATE:
APPROVED DIRECTOR PMS	DATE:	APPROVED SAFETY MANAGER	DATE:	APPROVED HEALTH CARE SYSTEM DIRECTOR	DATE:

DRAWING TITLE		PROJECT TITLE		DATE:	
ARCHITECTURAL - BUILDING SECTIONS		CONSTRUCT PACT CLINIC BUILDING 4 FIRST FLOOR		10/28/22	
PROJECT NO.		PROJECT NO.		PROJECT SCALE	
4		656-400		PROJECT NO.	
CHECKED BY		DRAWN		DRAWING NO.	
DA		LC		A301	
LOCATION		ST. CLOUD VAHCS		DATE	
ST. CLOUD, MN 56303		ST. CLOUD, MN 56303		DATE	



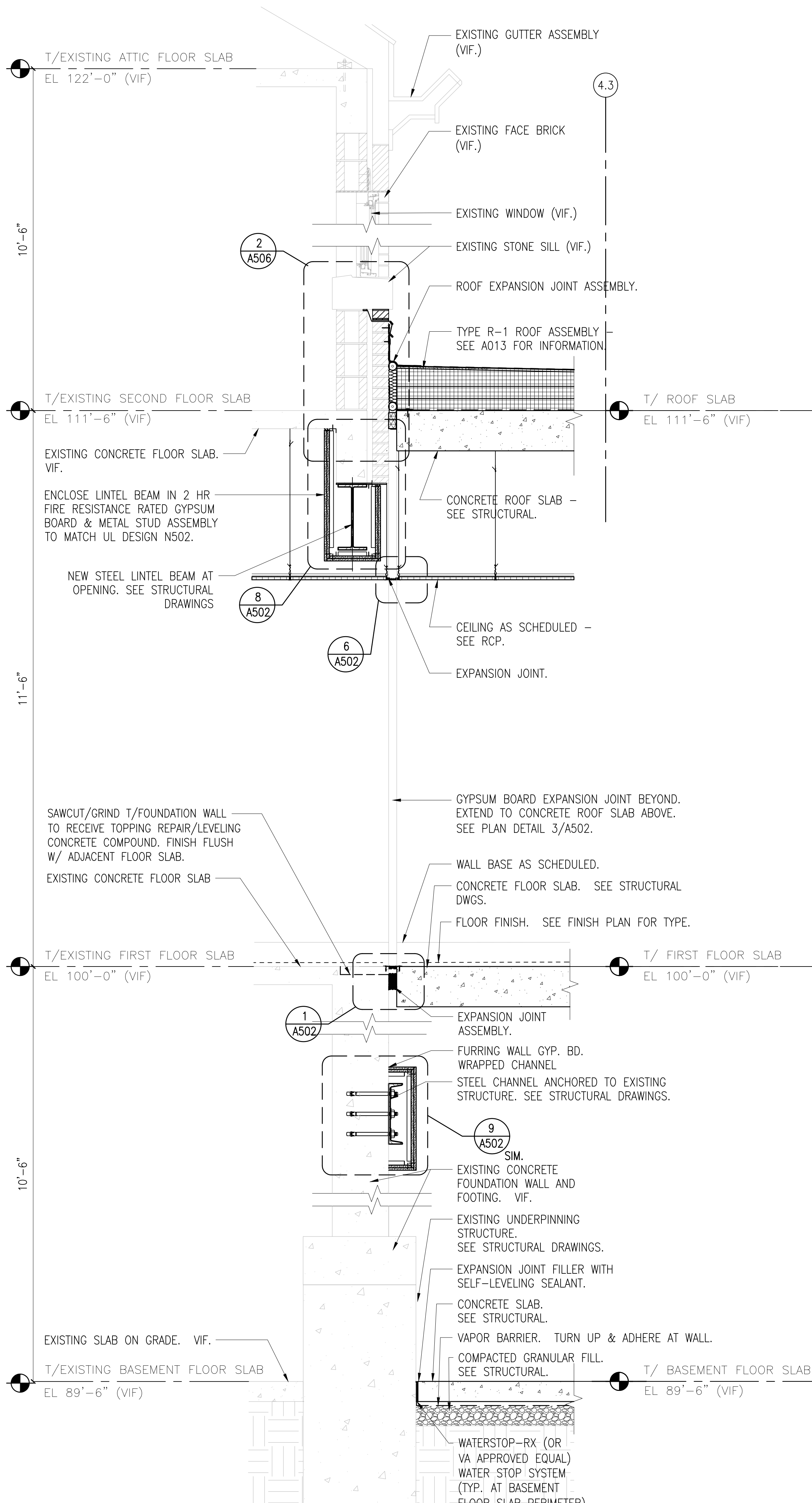

3 WALL SECTION - COURTYARD INFILL SOUTH WALL ROOM OPENING
3/4"=1'-0"

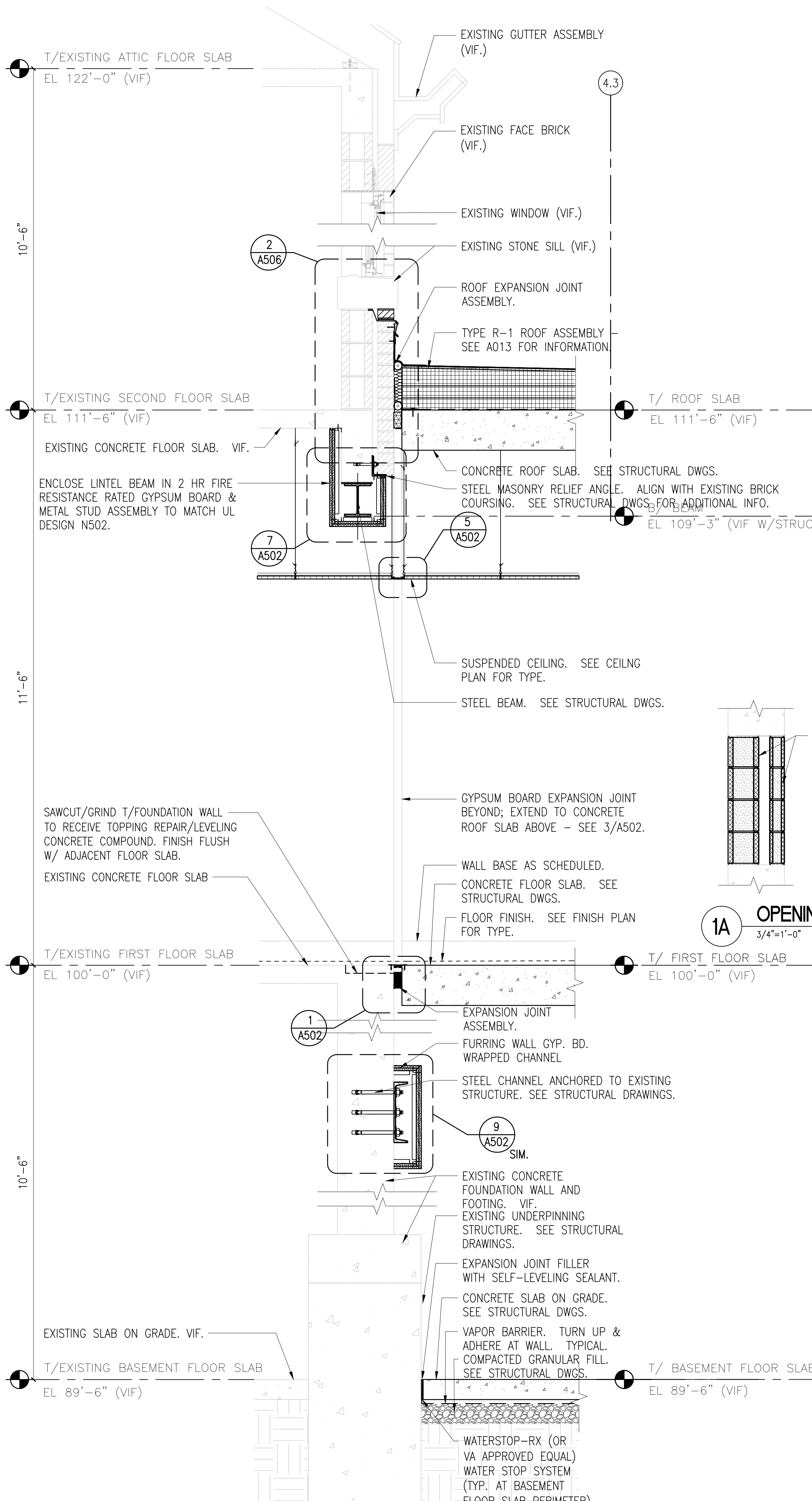

2 WALL SECTION - COURTYARD INFILL SOUTH WALL ROOM OPENING
3/4"=1'-0"

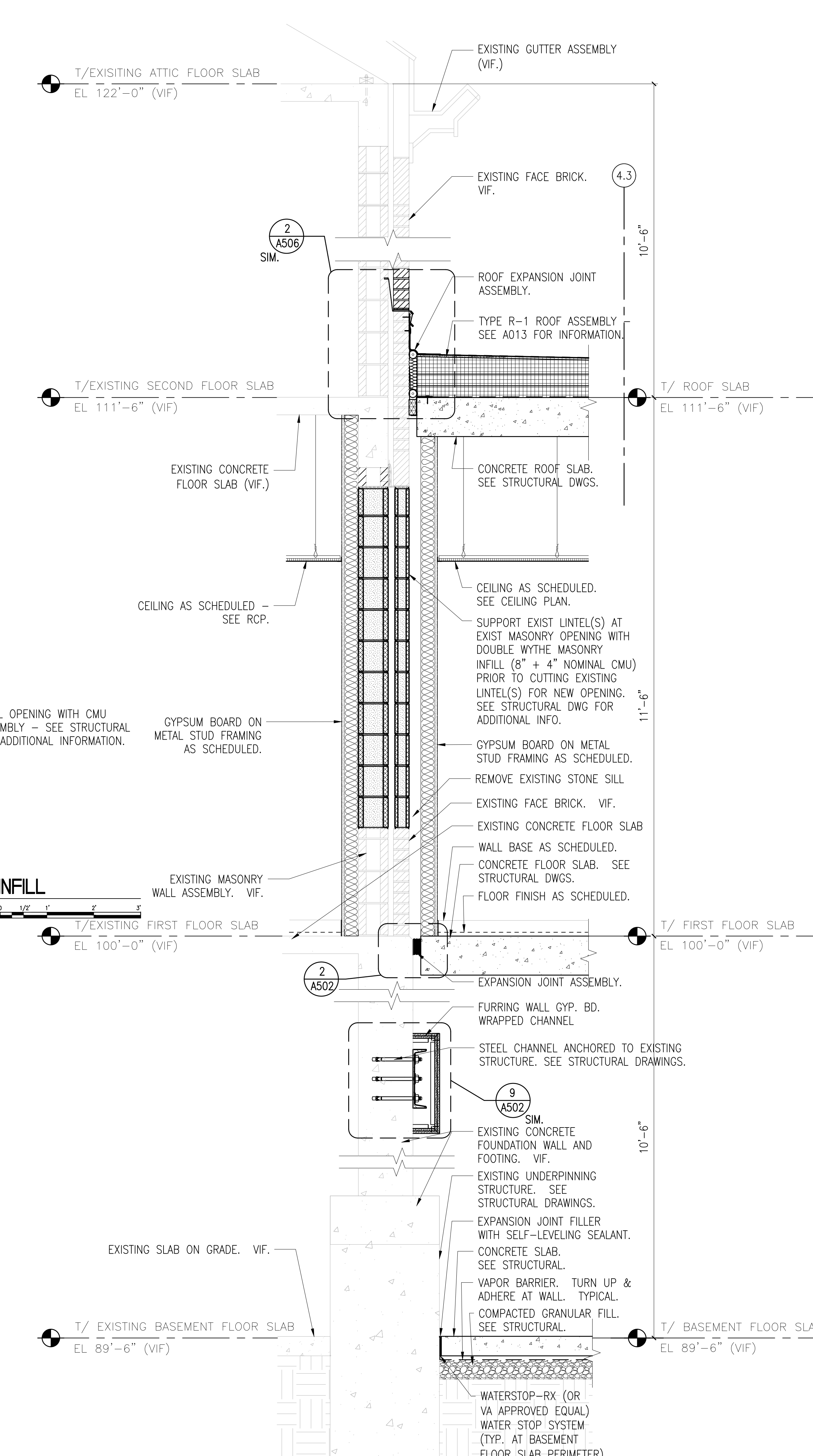

1 WALL SECTION - TYPICAL AT COURTYARD INFILL SOUTH WALL
3/4"=1'-0"

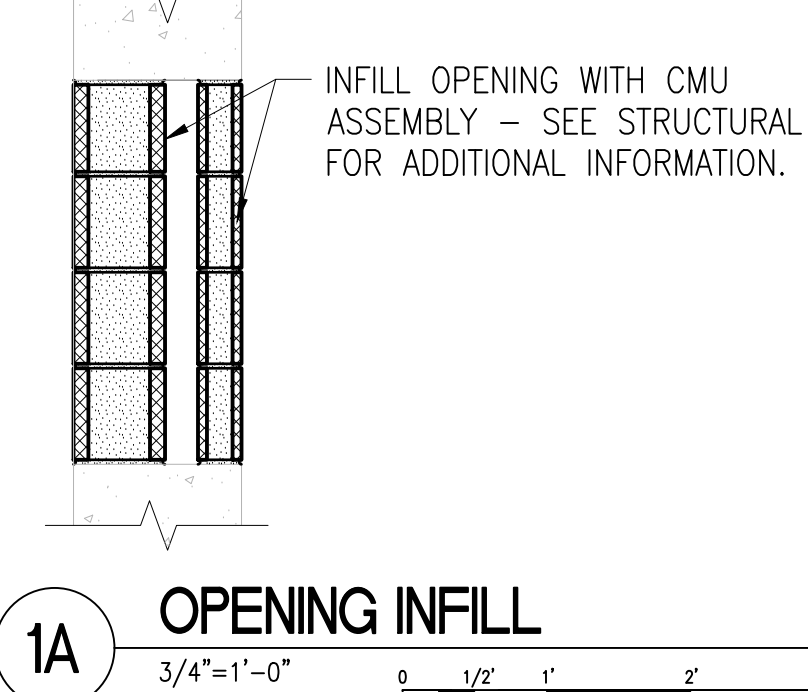

10/28/2022 - ISSUE FOR 100 % CONSTRUCTION DOCUMENTS

ISSUE FOR 100% CONSTRUCTION DOCUMENTS	10/28/22
No	REVISION
	DATE

I hereby certify that this plan, specification, or report was prepared by me or under my direct supervision and that I am a duly Licensed Architect under the laws of the State of Minnesota.
 Print Name: DENNIS J MIKA
 Signature: *[Signature]*
 Date: 10-28-22 License # 56382

ARCHITECT/ENGINEER OF RECORD
[Signature]
 BANCROFT ARCHITECTS + ENGINEERS
 700 Nicholas Blvd, Suite 300
 Elk Grove Village, IL 60007
 T: 847.952.9362
 www.bancroft-ae.com
 BAE PROJECT NO. 18-116

APPROVED PROJECT GDR	DATE:	APPROVED SERVICE LINE DIRECTOR	DATE:	APPROVED INFECTION CONTROL NURSE	DATE:
APPROVED GEMS PROJECT MANAGER	DATE:	APPROVED PATIENT SAFETY	DATE:	APPROVED CHIEF OF POLICE	DATE:
APPROVED PROJECTS SECTION MANAGER	DATE:	APPROVED CHIEF OF POLICE	DATE:	APPROVED SAFETY MANAGER	DATE:
APPROVED DIRECTOR PMS	DATE:	APPROVED SAFETY MANAGER	DATE:		

ISSUING TITLE ARCHITECTURAL - WALL SECTIONS	DATE: 10/28/22
PROJECT TITLE CONSTRUCT PACT CLINIC BUILDING 4 FIRST FLOOR	PROJECT SCALE AS SHOWN
APPROVED ASSOCIATE HEALTH CARE SYSTEM DIRECTOR	PROJECT NO. 656-400
APPROVED CHIEF OF STAFF	DRAWING NO. A310
APPROVED HEALTH CARE SYSTEM DIRECTOR	LOCATION ST. CLOUD VAHCS ST. CLOUD, MN 56303

VA
 U.S. Department of Veterans Affairs
 Veterans Health Administration
 St. Cloud VA Health Care System

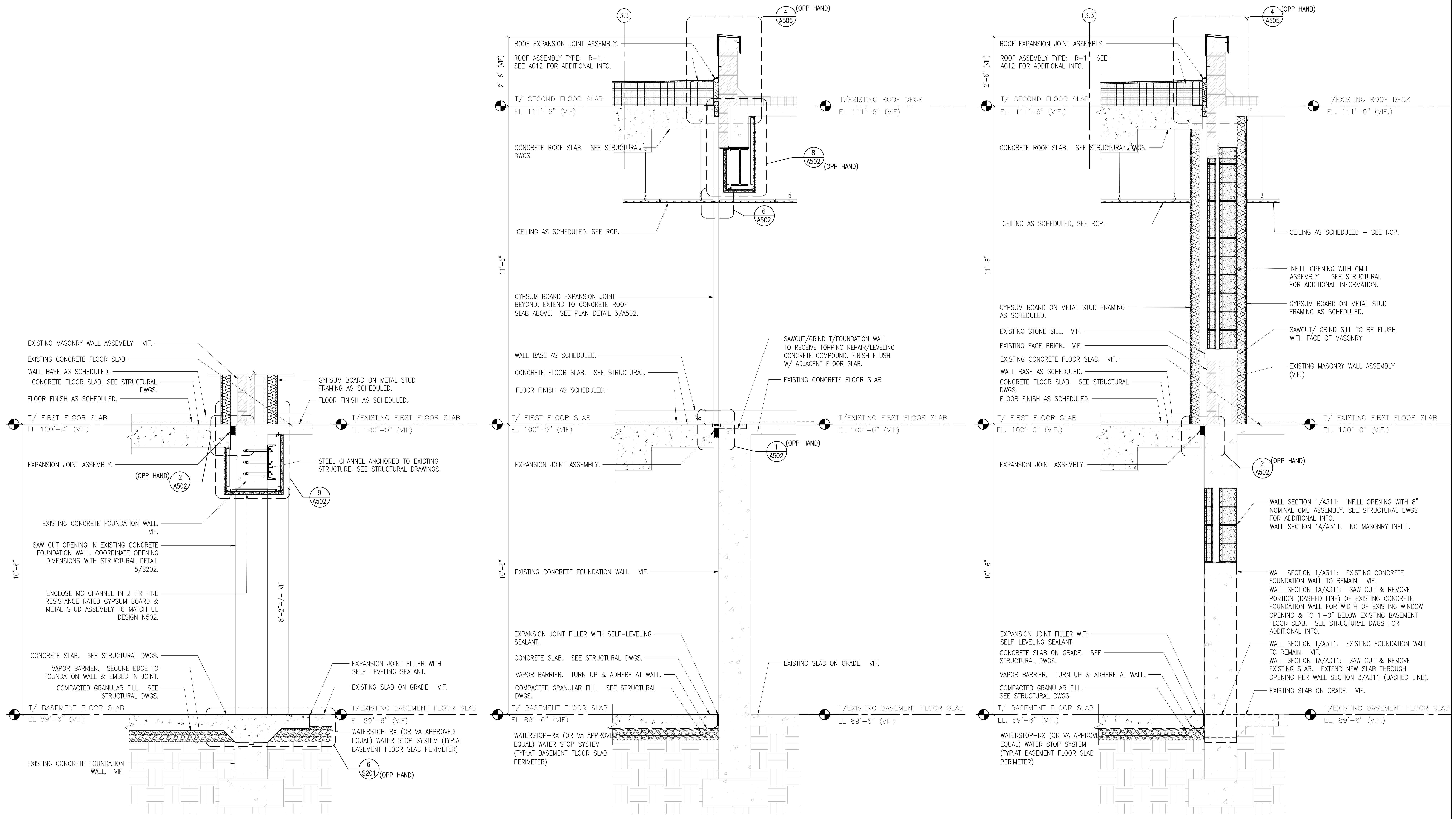

3 WALL SECTION - COURTYARD INFILL WEST WALL - DOOR OPENING
3/4"=1'-0"

2 WALL SECTION - COURTYARD INFILL NORTH WALL - ROOM OPENING
3/4"=1'-0"

1 WALL SECTION - COURTYARD INFILL NORTH WALL - TYPICAL
3/4"=1'-0"

1A WALL SECTION - COURTYARD INFILL NORTH WALL
3/4"=1'-0"

10/28/2022 - ISSUE FOR 100% CONSTRUCTION DOCUMENTS

ISSUE FOR 100% CONSTRUCTION DOCUMENTS	10/28/22
No	REVISION
	DATE

I hereby certify that this plan, specification, or report was prepared by me or under my direct supervision and that I am a duly Licensed Architect under the laws of the State of Minnesota.

Print Name: DENNIS J MIKA
Signature: *[Signature]*
Date: 10-28-22 License # 56382

ARCHITECT/ENGINEER OF RECORD

[Signature]
BANCROFT ARCHITECTS + ENGINEERS
700 Nicholas Blvd, Suite 300
Elk Grove Village, IL 60007
T: 847.952.9362
www.bancroft-ae.com
BAE PROJECT NO. 18-116

APPROVED PROJECT GDR	DATE:	APPROVED SERVICE LINE DIRECTOR	DATE:	APPROVED INFECTION CONTROL NURSE	DATE:
APPROVED GEMS PROJECT MANAGER	DATE:	APPROVED PATIENT SAFETY	DATE:	APPROVED CHIEF OF POLICE	DATE:
APPROVED PROJECTS SECTION MANAGER	DATE:	APPROVED CHIEF OF POLICE	DATE:	APPROVED SAFETY MANAGER	DATE:
APPROVED DIRECTOR PMS	DATE:	APPROVED SAFETY MANAGER	DATE:		

DRAWING TITLE	ARCHITECTURAL - WALL SECTIONS	DATE:	10/28/22
PROJECT TITLE	CONSTRUCT PACT CLINIC BUILDING 4 FIRST FLOOR	PROJECT NO.	656-400
BUILDING NO.	4	CHECKED BY	DA
DRAWN	LC	DRAWING NO.	A311
LOCATION	ST. CLOUD VAHCS ST. CLOUD, MN 56303	DWG. OF	



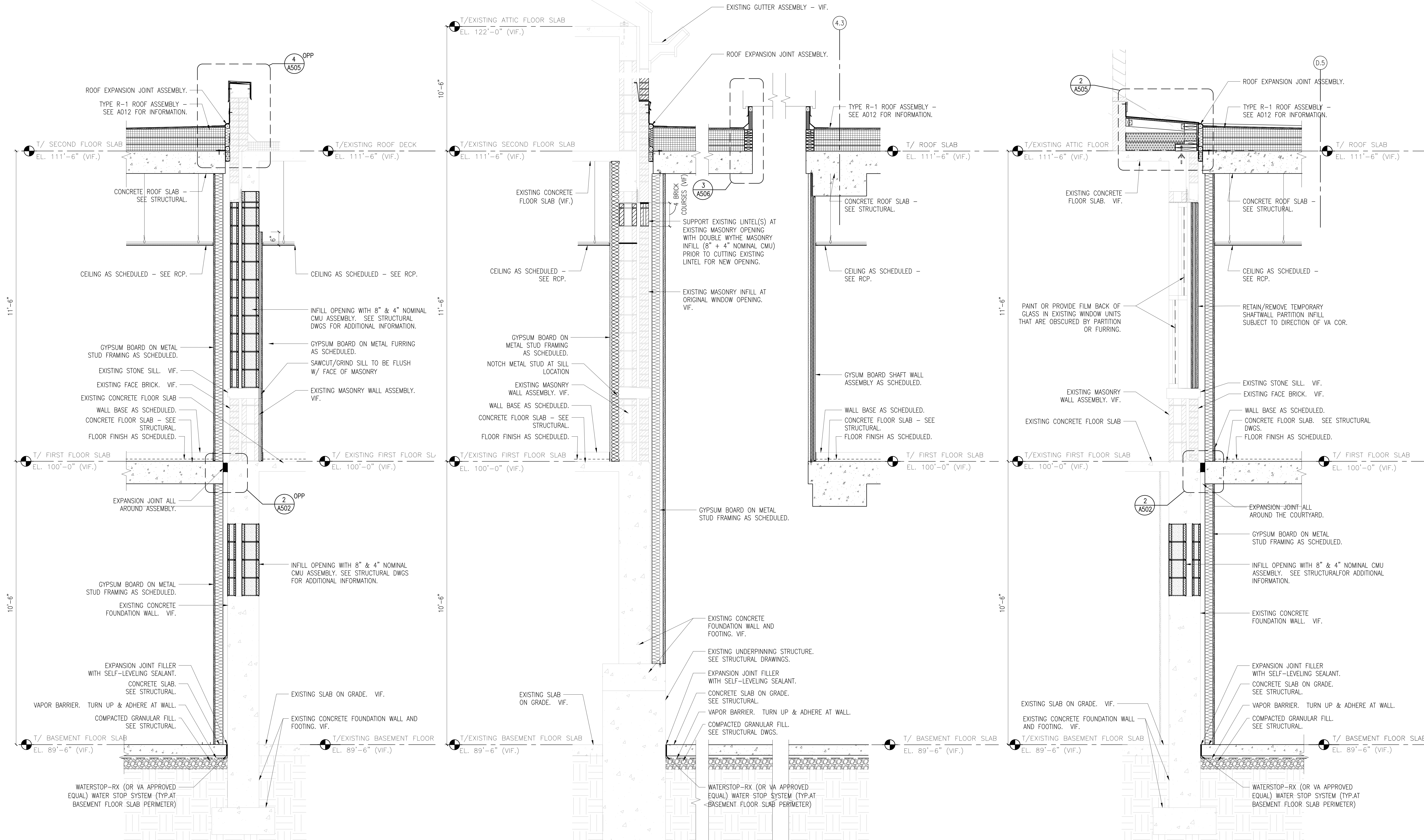

3 WALL SECTION - TYPICAL AT COURTYARD INFILL EAST WALL
 3/4"=1'-0"

2 WALL SECTION - MECHANICAL SHAFT AT COURTYARD INFILL SOUTH WALL
 3/4"=1'-0"

1 WALL SECTION - TYPICAL COURTYARD INFILL WEST WALL
 3/4"=1'-0"

10/28/2022 - ISSUE FOR 100% CONSTRUCTION DOCUMENTS

ISSUE FOR 100% CONSTRUCTION DOCUMENTS	10/28/22
No	REVISION
	DATE

I hereby certify that this plan, specification, or report was prepared by me or under my direct supervision and that I am a duly Licensed Architect under the laws of the State of Minnesota.
 Print Name: DENNIS J MIKA
 Signature:
 Date 10-28-22 License # 56382

ARCHITECT/ENGINEER OF RECORD

 700 Nicholas Blvd, Suite 300
 Elk Grove Village, IL 60007
 T: 847.952.9362
 www.bancroft-ae.com
 BAE PROJECT NO. 18-116

APPROVED PROJECT GDR	DATE:	APPROVED SERVICE LINE DIRECTOR	DATE:	APPROVED INFECTION CONTROL NURSE	DATE:
APPROVED GEMS PROJECT MANAGER	DATE:	APPROVED PATIENT SAFETY	DATE:		
APPROVED PROJECTS SECTION MANAGER	DATE:	APPROVED CHIEF OF POLICE	DATE:		
APPROVED DIRECTOR PMS	DATE:	APPROVED SAFETY MANAGER	DATE:		

DRAWING TITLE ARCHITECTURAL - WALL SECTIONS	DATE 10/28/22
PROJECT TITLE CONSTRUCT PACT CLINIC BUILDING 4 FIRST FLOOR	PROJECT NO. 656-400
APPROVED ASSOCIATE HEALTH CARE SYSTEM DIRECTOR	DRAWING NO. A312
BUILDING No 4	CHECKED BY DA
LOCATION ST. CLOUD VAHCS ST. CLOUD, MN 56303	DWG. OF

U.S. Department of Veterans Affairs
 Veterans Health Administration
 St. Cloud VA Health Care System

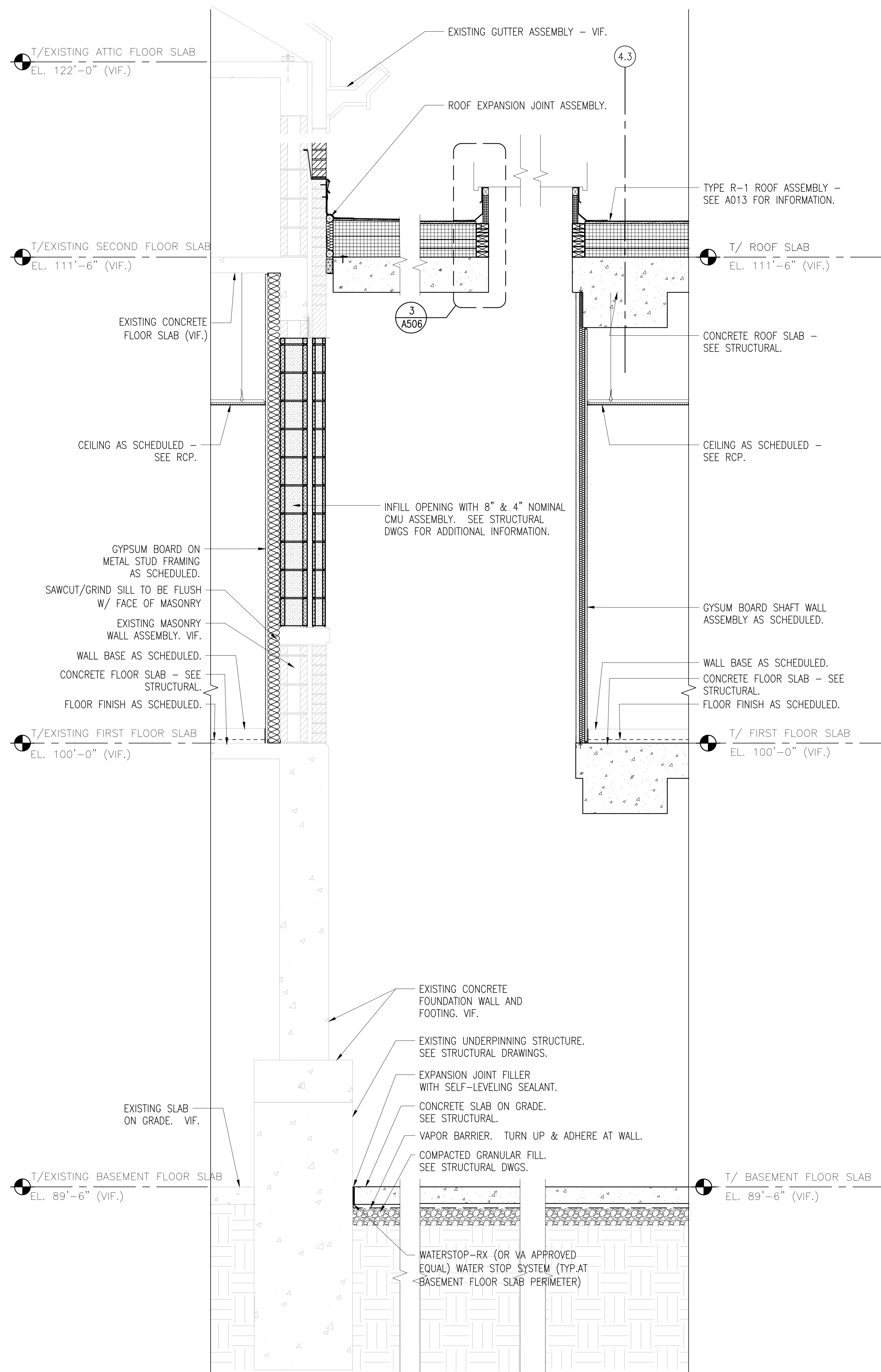

2 WALL SECTION - MECHANICAL SHAFT AT COURTYARD INFILL SOUTH WALL
3/4"=1'-0"

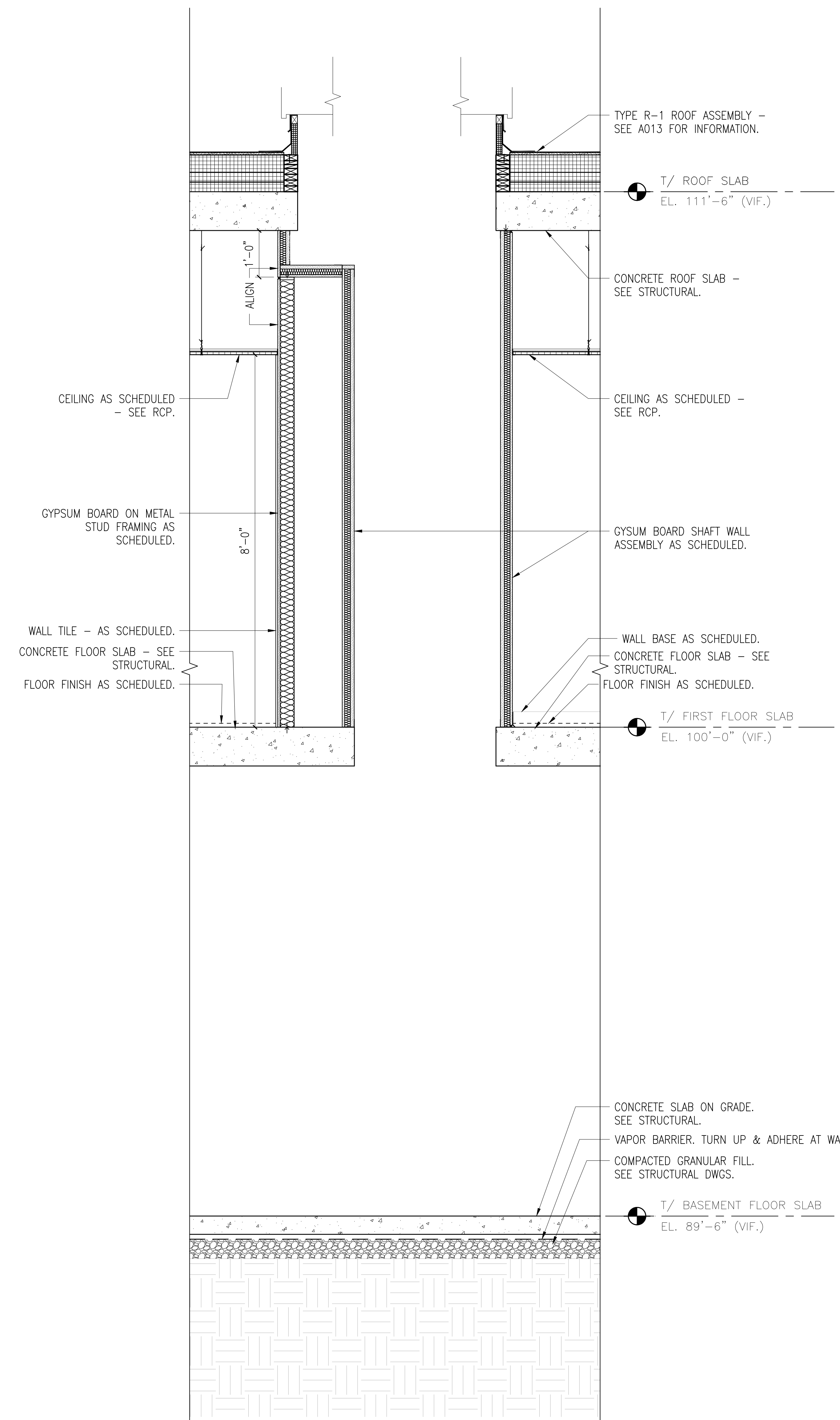

1 WALL SECTION - MECHANICAL SHAFT AT COURTYARD INFILL - EAST-WEST
3/4"=1'-0"

10/28/2022 - ISSUE FOR 100% CONSTRUCTION DOCUMENTS

ISSUE FOR 100% CONSTRUCTION DOCUMENTS	10/28/22
No	REVISION
	DATE

I hereby certify that this plan, specification, or report was prepared by me or under my direct supervision and that I am a duly Licensed Architect under the laws of the State of Minnesota.
 Print Name: DENNIS J MIKA
 Signature: *[Signature]*
 Date: 10-28-22 License # 56382

ARCHITECT/ENGINEER OF RECORD
[Signature]
 BANCROFT ARCHITECTS + ENGINEERS
 700 Nicholas Blvd, Suite 300
 Elk Grove Village, IL 60007
 T: 847.952.9362
 www.bancroft-ae.com
 BAE PROJECT NO. 18-116

APPROVED PROJECT GDR	DATE:	APPROVED SERVICE LINE DIRECTOR	DATE:	APPROVED INFECTION CONTROL NURSE	DATE:
APPROVED GEMS PROJECT MANAGER	DATE:	APPROVED PATIENT SAFETY	DATE:	APPROVED ASSOCIATE HEALTH CARE SYSTEM DIRECTOR	DATE:
APPROVED PROJECTS SECTION MANAGER	DATE:	APPROVED CHIEF OF POLICE	DATE:	APPROVED CHIEF OF STAFF	DATE:
APPROVED DIRECTOR PMS	DATE:	APPROVED SAFETY MANAGER	DATE:	APPROVED HEALTH CARE SYSTEM DIRECTOR	DATE:

DRAWING TITLE	PROJECT TITLE	DATE:
ARCHITECTURAL - WALL SECTIONS	CONSTRUCT PACT CLINIC BUILDING 4 FIRST FLOOR	10/28/22
APPROVED ASSOCIATE HEALTH CARE SYSTEM DIRECTOR	PROJECT NO.	PILOT SCALE
DATE:	656-400	
APPROVED CHIEF OF STAFF	BUILDING No	CHECKED BY
DATE:	4	DA LC
APPROVED HEALTH CARE SYSTEM DIRECTOR	LOCATION	DWG. OF
DATE:	ST. CLOUD VAHCS ST. CLOUD, MN 56303	A313



(X) INTERIOR ELEVATION KEY NOTES

- | | | | | |
|---|---|---|--|--|
| <p>1. DENOTES EXTENT OF WORK.</p> <p>2. EXISTING FLOOR FINISH TO REMAIN. GENERAL CONTRACTOR TO PROTECT FINISH.</p> <p>3. EXISTING WALL TO REMAIN. GENERAL CONTRACTOR TO PROTECT FINISH.</p> <p>4. EXISTING GUARD RAIL TO REMAIN, GENERAL CONTRACTOR TO PROTECT.</p> <p>5. EXISTING CEILING ASSEMBLY TO REMAIN. GENERAL CONTRACTOR TO PROTECT.</p> <p>6. EXISTING WINDOW ASSEMBLY, INCLUDING SILL, TO REMAIN. GENERAL CONTRACTOR TO PROTECT GLASS.</p> | <p>7. EXISTING DOOR TO BE REPLACED. SEE DOOR AND HARDWARE SCHEDULE. REPAIR/REPLACE FRAME IN KIND AS REQUIRED TO RECEIVE NEW DOOR HARDWARE, SAND, PREP AND PAINT DOOR FRAME - COLOR AS SELECTED BY VA COR.</p> <p>8. NEW DOOR AND FRAME. SEE DOOR AND HARDWARE SCHEDULE. FRAME PAINT COLOR AS SELECTED BY VA COR.</p> <p>9. PAINT EXISTING SOFFIT. COLOR AS SELECTED BY VA COR.</p> <p>10. NEW PAINTED GYP BD WALL BEYOND. COLOR AS SELECTED BY VA COR.</p> <p>11. 4" VINYL BASE. COLOR AS SELECTED BY VA COR.</p> | <p>12. EXISTING DOOR TO BE REPLACED WITH NEW NON-OPERABLE LEAF. SEE DOOR AND HARDWARE SCHEDULE. REPAIR/REPLACE FRAME IN KIND AS REQUIRED TO RECEIVE NEW DOOR HARDWARE, SAND, PREP AND PAINT DOOR FRAME - COLOR AS SELECTED BY VA COR.</p> <p>13. INSTALL PRE-FINISHED TYPE X GYP BD BEHIND WINDOW, FULL EXTENT OF MASONRY OPENING. INSTALL FIRE RATED SEALANT AROUND PERIMETER OF GYP BD.</p> <p>14. OUTLINE OF WINDOW BEHIND PARTITION.</p> <p>15. OUTLINE OF DOOR AND FRAME BEHIND PARTITION.</p> <p>16. FINISHED FLOOR AS SCHEDULED.</p> <p>17. WALL BASE AS SCHEDULED.</p> <p>18. PAINTED GYP BD FINISH AS SCHEDULED.</p> <p>19. WALL TILE 12"x24".</p> | <p>20. CEILING FINISH AS SCHEDULED.</p> <p>21. BULL NOSE 3"x12".</p> <p>22. LIFT RAIL OPENING. SEE 2/A521.</p> <p>23. POCKETED WINDOW BEYOND.</p> <p>24. EXISTING DOOR AND FRAME TO REMAIN. PATCH, PREP AND PAINT - COLOR AS SELECTED BY VA COR.</p> <p>25. GYPSUM BOARD SOFFIT/CEILING UNDERNEATH.</p> <p>26. DURESS BUTTON. SEE ELECTRICAL DRAWINGS.</p> <p>27. TILE BASE 12"x6".</p> <p>28. WALL TILE 12"x12". (EXTEND TILE MIN. 4" ABOVE FINISHING CEILING)</p> <p>29. GYPSUM BOARD.</p> <p>30. NEW HANDRAIL SECTION (MATCH EXISTING).</p> | <p>31. 1/2" REVEAL AT GYPSUM BOARD SOFFIT.</p> <p>32. TEMPERED GLASS SIDELIGHT.</p> <p>33. FIRE EXTINGUISHER CABINET.</p> <p>34. FLOOR-TO-CEILING SUSPENDED ACRYLIC PANEL SYSTEM.</p> <p>35. ELECTRIC WATER COOLER - SEE PLUMBING DRAWINGS.</p> <p>36. DURESS BUTTON - SEE ELECTRICAL AND TECHNOLOGY DRAWINGS. GC TO COORDINATE WITH LOCATIONS OF ADJACENT CURTAIN, FF&E AND LIGHT CONTROLS.</p> |
|---|---|---|--|--|

INTERIOR ELEVATIONS LEGEND

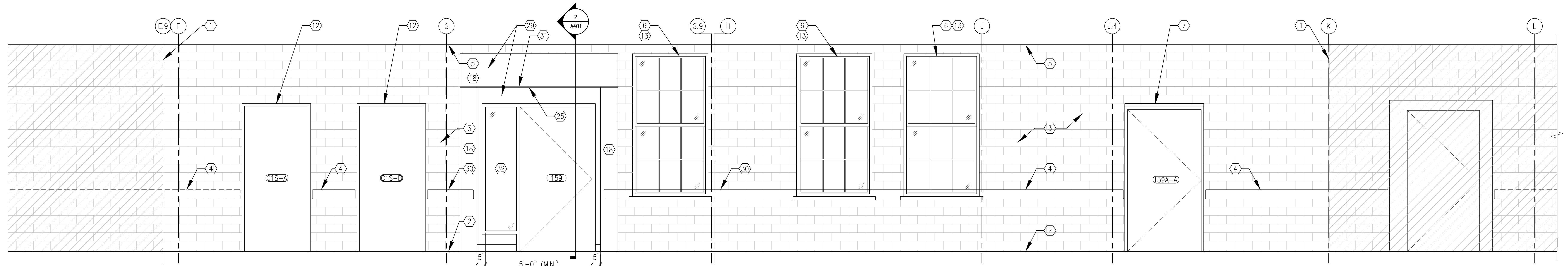
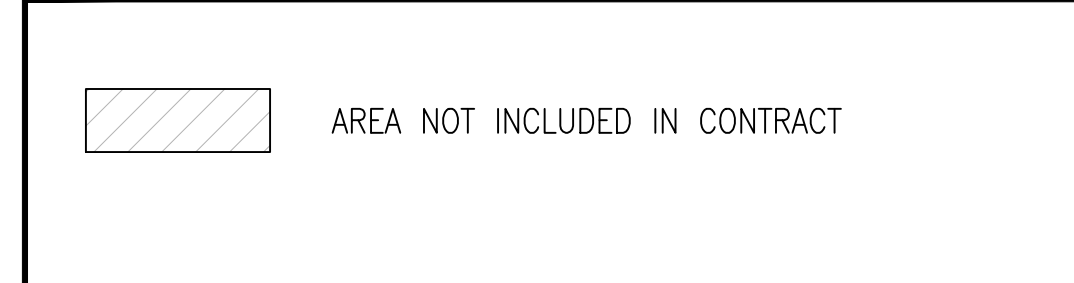

1 CORRIDOR C1S - ELEVATION
1/2"=1'-0"

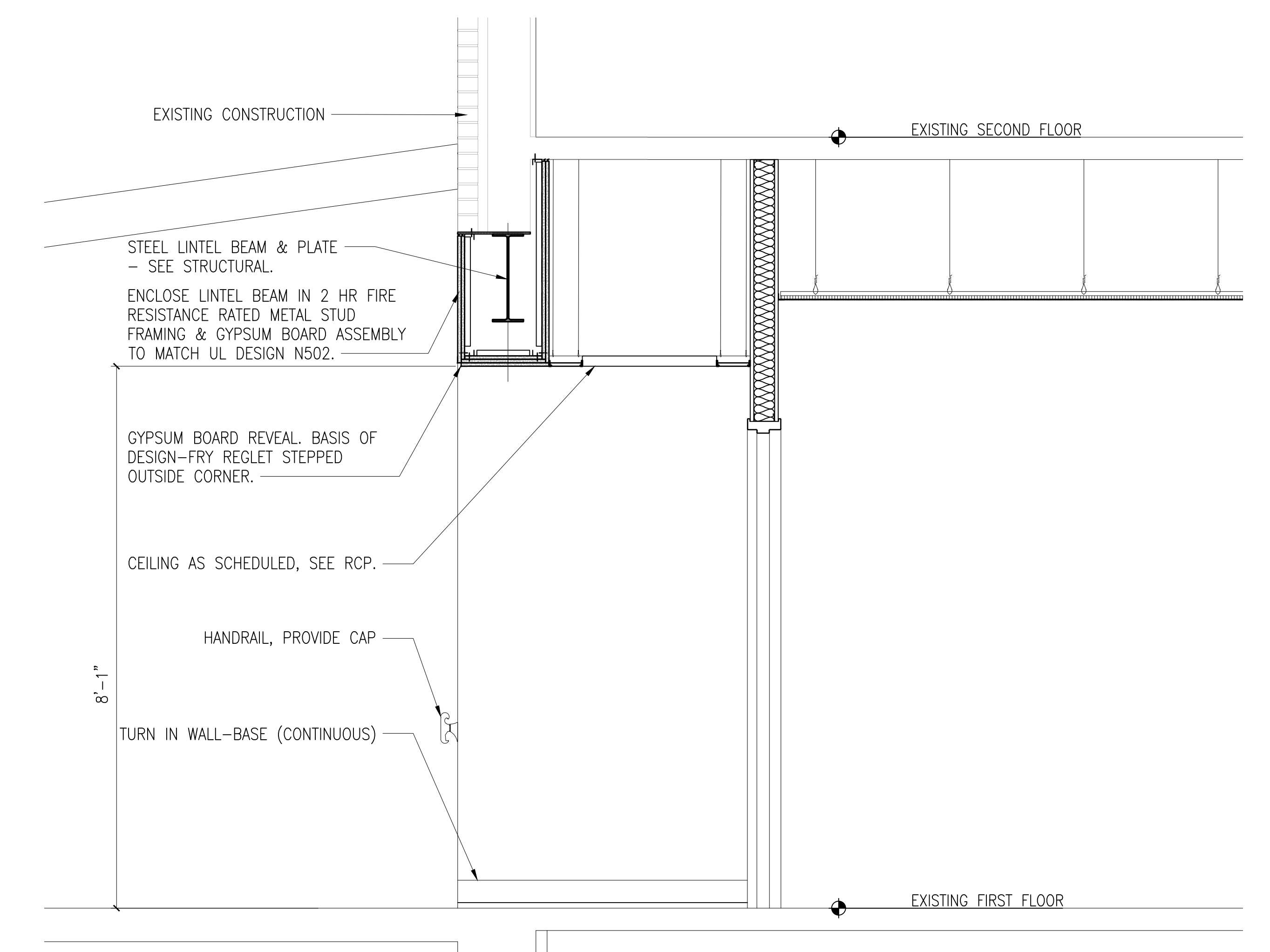

2 WALL SECTION
3/4"=1'-0"

10/28/2022 - ISSUE FOR 100% CONSTRUCTION DOCUMENTS

<p>ISSUE FOR 100% CONSTRUCTION DOCUMENTS 10/28/22</p> <p>No. REVISION DATE</p>	<p>I hereby certify that this plan, specification, or report was prepared by me or under my direct supervision and that I am a duly Licensed Architect under the laws of the State of Minnesota.</p> <p>Print Name: DENNIS J MIKA Signature: <i>[Signature]</i> Date: 10-28-22 License # 56382</p>	<p>ARCHITECT/ENGINEER OF RECORD</p> <p><i>[Signature]</i> BANCROFT ARCHITECTS + ENGINEERS 700 Nicholas Blvd, Suite 300 Elk Grove Village, IL 60007 T: 847.952.9362 www.bancroft-ae.com BAE PROJECT NO: 18-116</p>	<table border="1" style="width: 100%; border-collapse: collapse;"> <tr> <td>APPROVED PROJECT GDR</td><td>DATE:</td> <td>APPROVED SERVICE LINE DIRECTOR</td><td>DATE:</td> <td>APPROVED INFECTION CONTROL NURSE</td><td>DATE:</td> </tr> <tr> <td>APPROVED GENR PROJECT MANAGER</td><td>DATE:</td> <td>APPROVED PATIENT SAFETY</td><td>DATE:</td> <td>APPROVED ASSOCIATE HEALTH CARE SYSTEM DIRECTOR</td><td>DATE:</td> </tr> <tr> <td>APPROVED PROJECTS SECTION MANAGER</td><td>DATE:</td> <td>APPROVED CHIEF OF POLICE</td><td>DATE:</td> <td>APPROVED CHIEF OF STAFF</td><td>DATE:</td> </tr> <tr> <td>APPROVED DIRECTOR PMS</td><td>DATE:</td> <td>APPROVED SAFETY MANAGER</td><td>DATE:</td> <td>APPROVED HEALTH CARE SYSTEM DIRECTOR</td><td>DATE:</td> </tr> </table>	APPROVED PROJECT GDR	DATE:	APPROVED SERVICE LINE DIRECTOR	DATE:	APPROVED INFECTION CONTROL NURSE	DATE:	APPROVED GENR PROJECT MANAGER	DATE:	APPROVED PATIENT SAFETY	DATE:	APPROVED ASSOCIATE HEALTH CARE SYSTEM DIRECTOR	DATE:	APPROVED PROJECTS SECTION MANAGER	DATE:	APPROVED CHIEF OF POLICE	DATE:	APPROVED CHIEF OF STAFF	DATE:	APPROVED DIRECTOR PMS	DATE:	APPROVED SAFETY MANAGER	DATE:	APPROVED HEALTH CARE SYSTEM DIRECTOR	DATE:	<p>DRAWING TITLE: ARCHITECTURAL - ROOM ELEVATIONS</p> <p>PROJECT TITLE: CONSTRUCT PACT CLINIC BUILDING 4 FIRST FLOOR</p> <p>DATE: 10/28/22</p> <p>PROJECT NO: 656-400</p> <p>DWG. NO: A401</p> <p>LOCATION: ST. CLOUD VAHCS ST. CLOUD, MN 56303</p>	<p>VA</p> <p>U.S. Department of Veterans Affairs Veterans Health Administration St. Cloud VA Health Care System</p>
APPROVED PROJECT GDR	DATE:	APPROVED SERVICE LINE DIRECTOR	DATE:	APPROVED INFECTION CONTROL NURSE	DATE:																								
APPROVED GENR PROJECT MANAGER	DATE:	APPROVED PATIENT SAFETY	DATE:	APPROVED ASSOCIATE HEALTH CARE SYSTEM DIRECTOR	DATE:																								
APPROVED PROJECTS SECTION MANAGER	DATE:	APPROVED CHIEF OF POLICE	DATE:	APPROVED CHIEF OF STAFF	DATE:																								
APPROVED DIRECTOR PMS	DATE:	APPROVED SAFETY MANAGER	DATE:	APPROVED HEALTH CARE SYSTEM DIRECTOR	DATE:																								

NOTE: SEE DRAWING A401 FOR INTERIOR ELEVATIONS KEYNOTES.

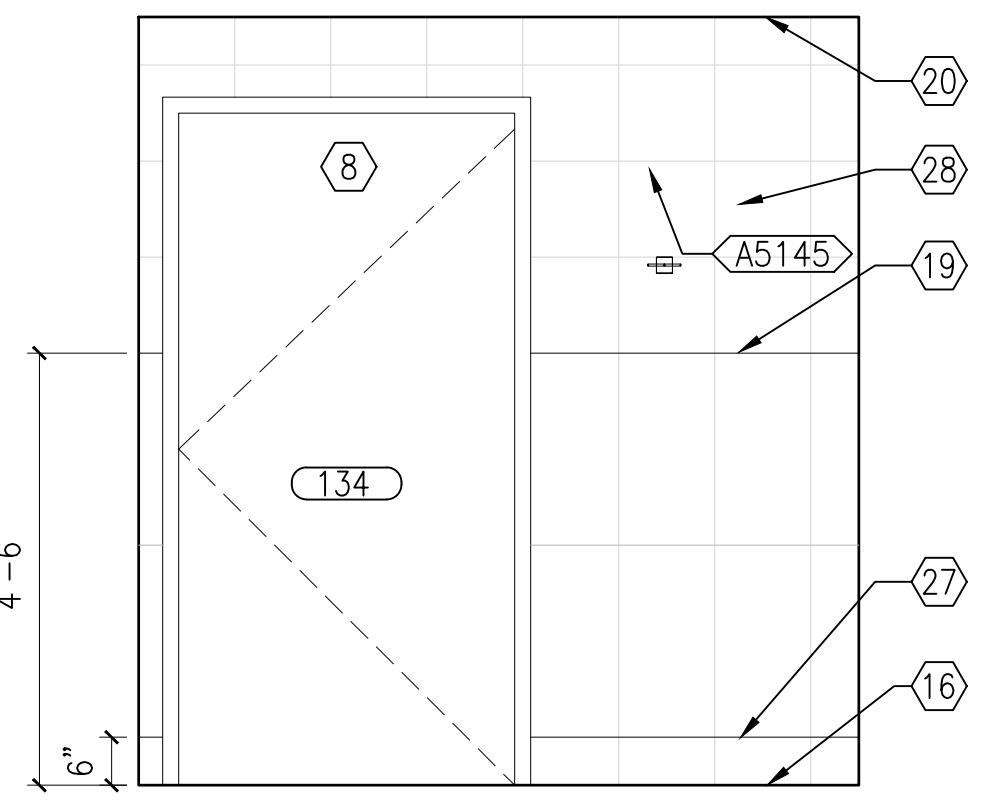

16 TOILET 134 - WEST ELEVATION
TOILET 149 (SIM)
1/2"=1'-0"

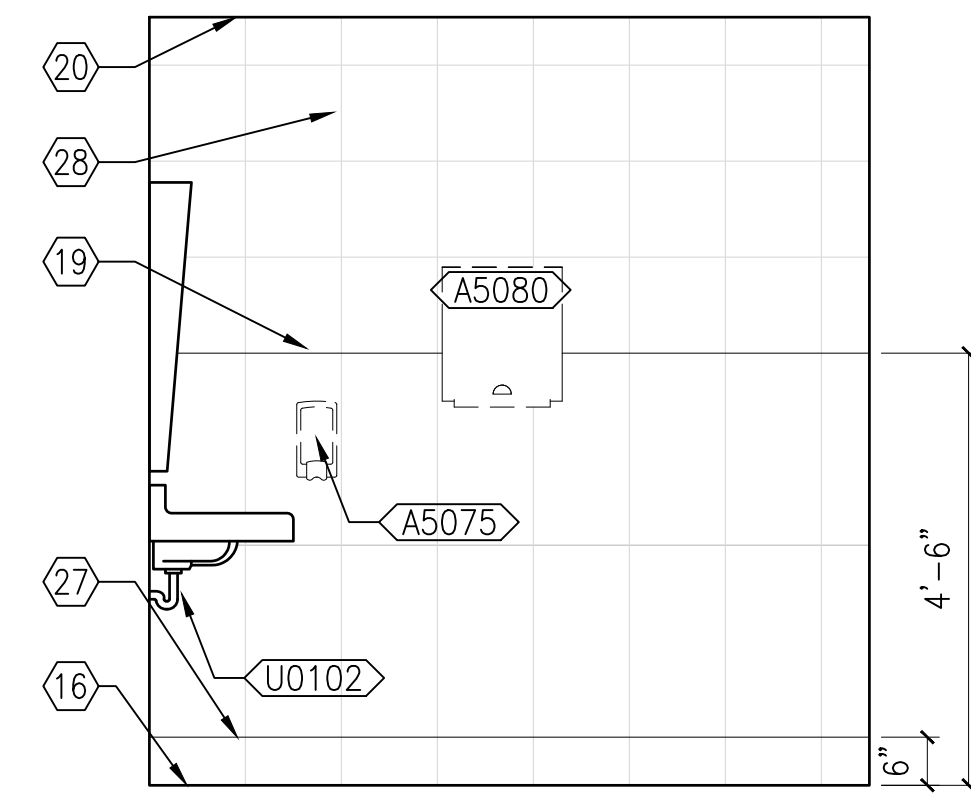

15 TOILET 134 - SOUTH ELEVATION
TOILET 149 (SIM)
1/2"=1'-0"

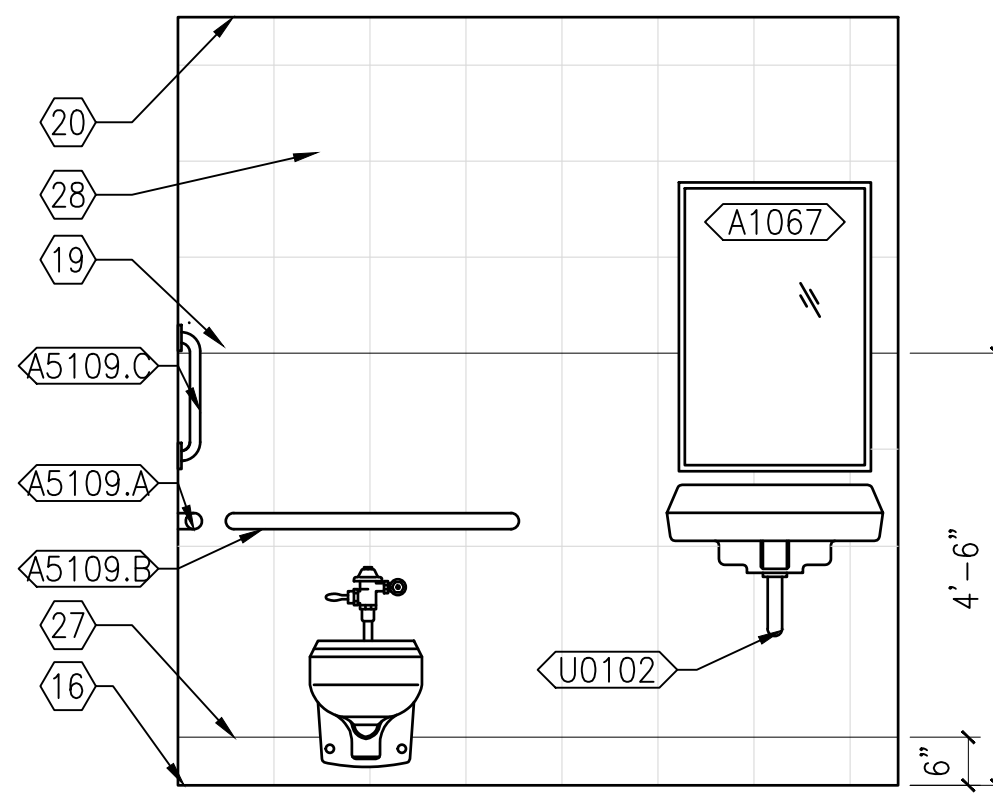

14 TOILET 134 - EAST ELEVATION
TOILET 149 (SIM)
1/2"=1'-0"

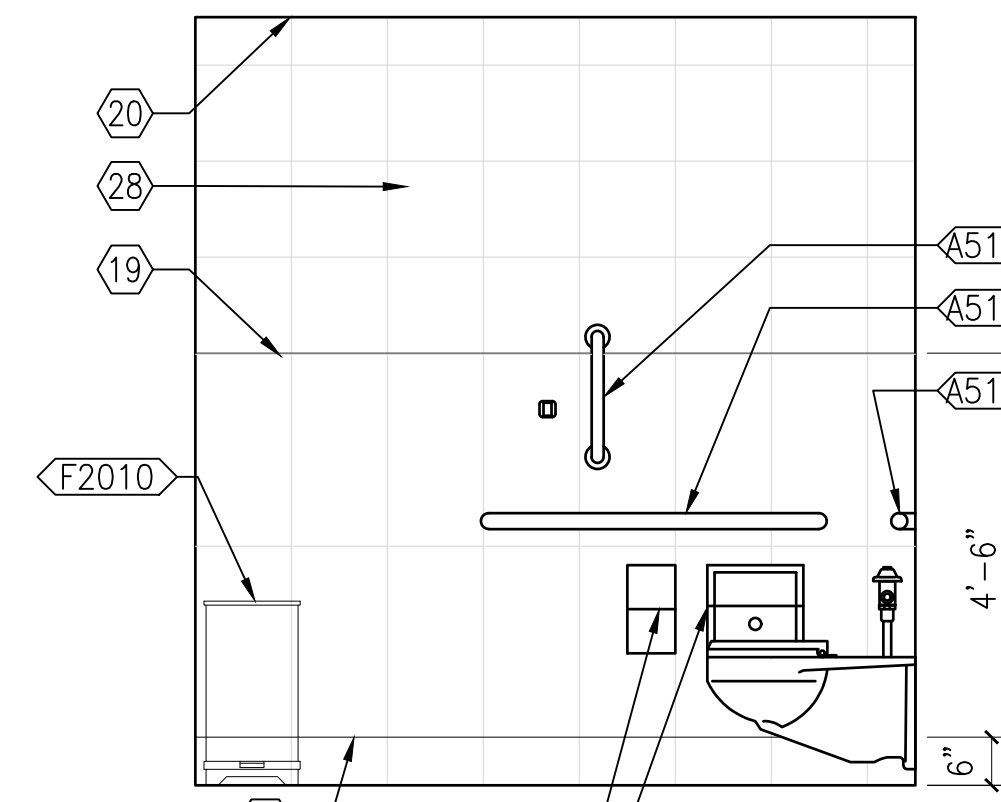

13 TOILET 134 - NORTH ELEVATION
TOILET 149 (SIM)
1/2"=1'-0"

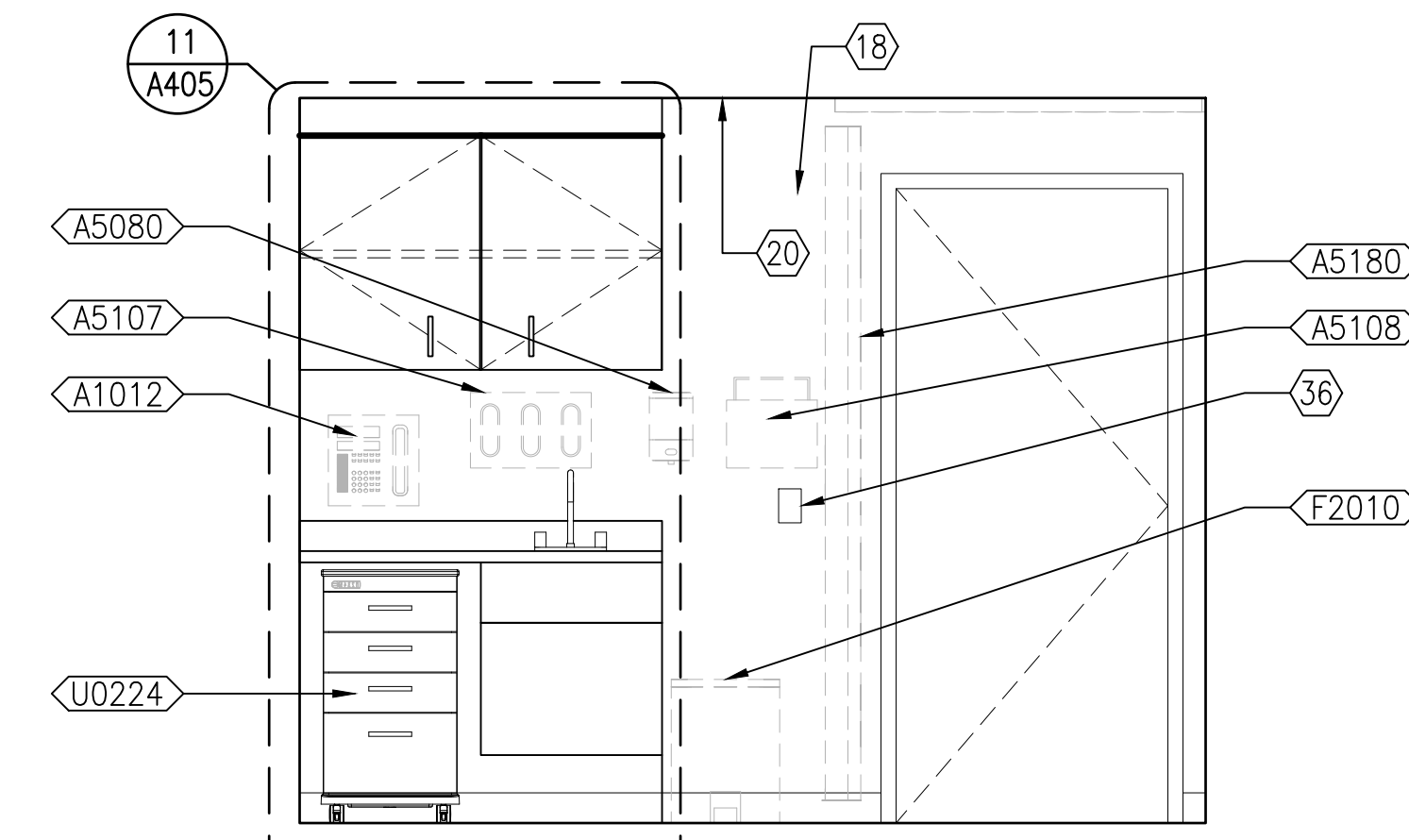

12 TYP. EXAM ROOM - LEFT HAND ORIENTATION
1/2"=1'-0"
(MIRROR FFE FOR RIGHT HAND ORIENTATION)

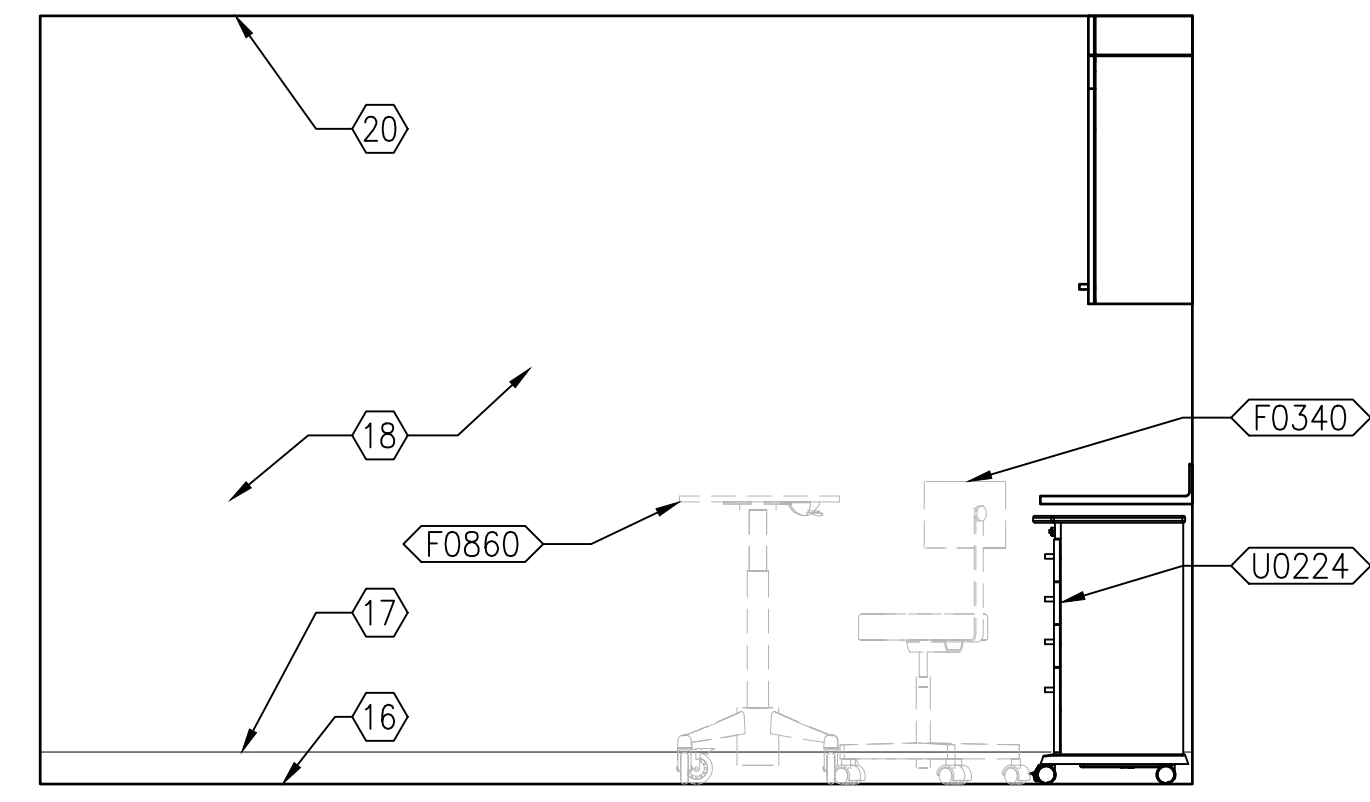

11 TYP. EXAM ROOM - LEFT HAND ORIENTATION
1/2"=1'-0"
(MIRROR FFE FOR RIGHT HAND ORIENTATION)

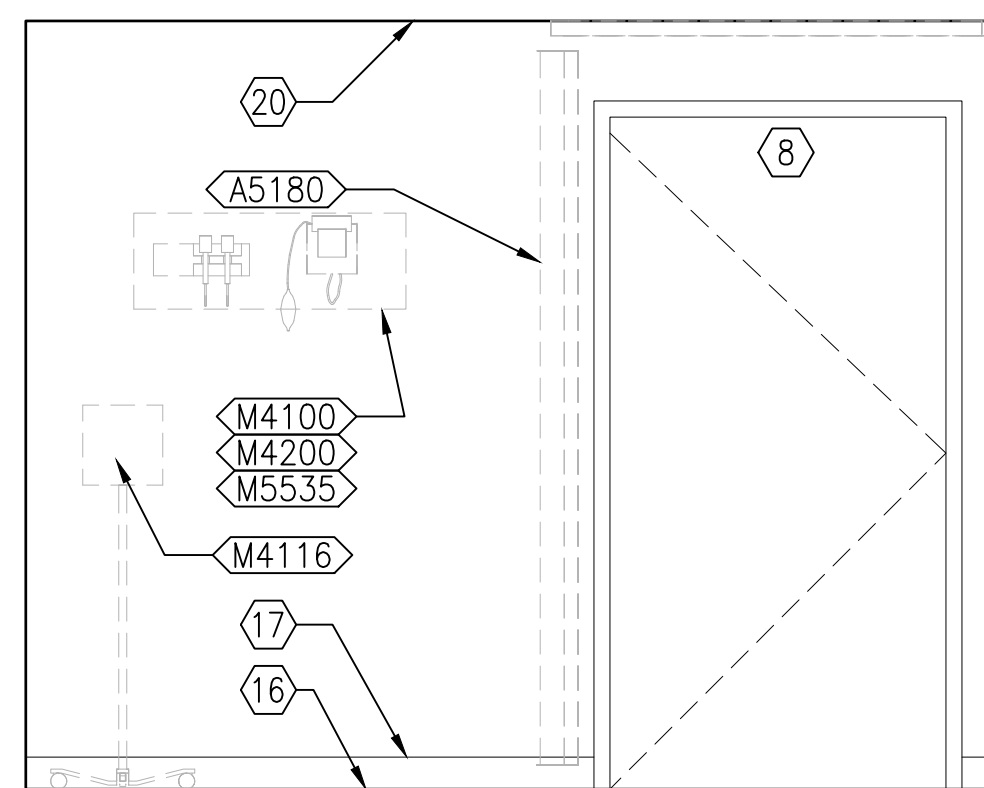

10 TYP. EXAM ROOM - LEFT HAND ORIENTATION
1/2"=1'-0"
(MIRROR FFE FOR RIGHT HAND ORIENTATION)

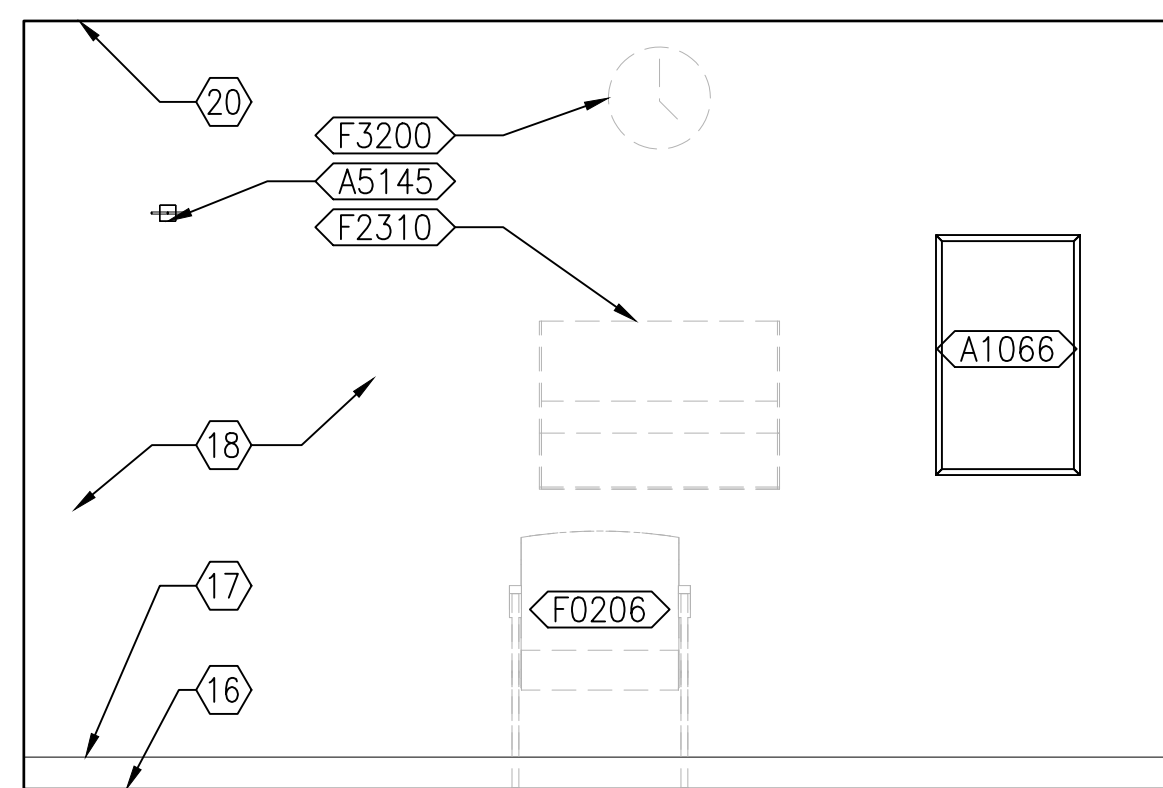

9 TYP. EXAM ROOM - LEFT HAND ORIENTATION
1/2"=1'-0"
(MIRROR FFE FOR RIGHT HAND ORIENTATION)

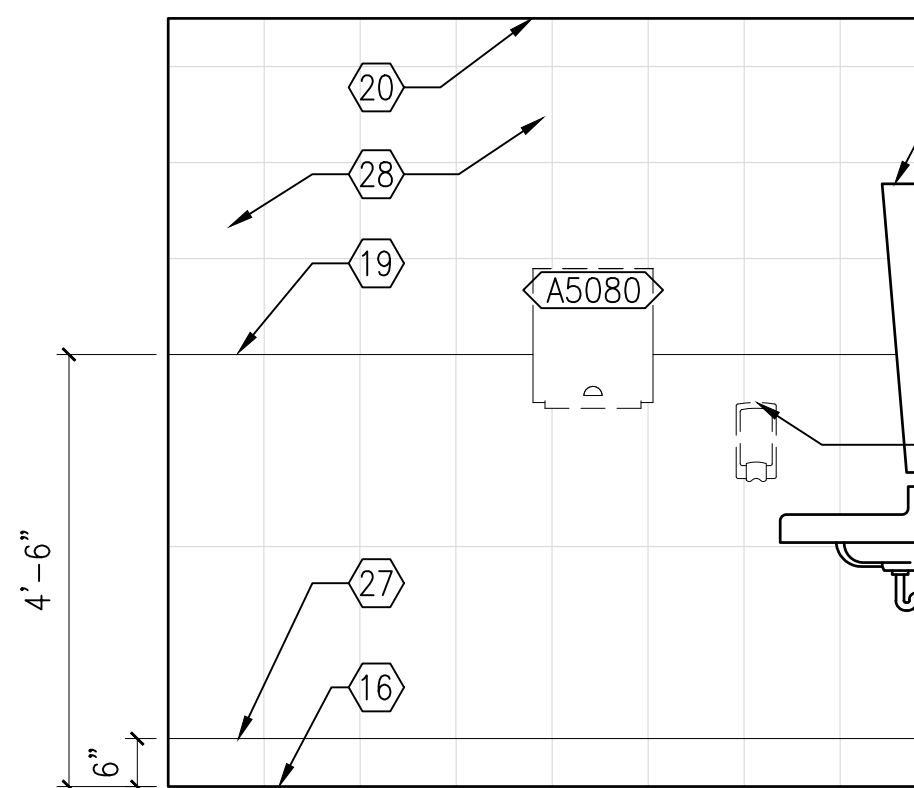

8 TOILET 131 - WEST ELEVATION
1/2"=1'-0"

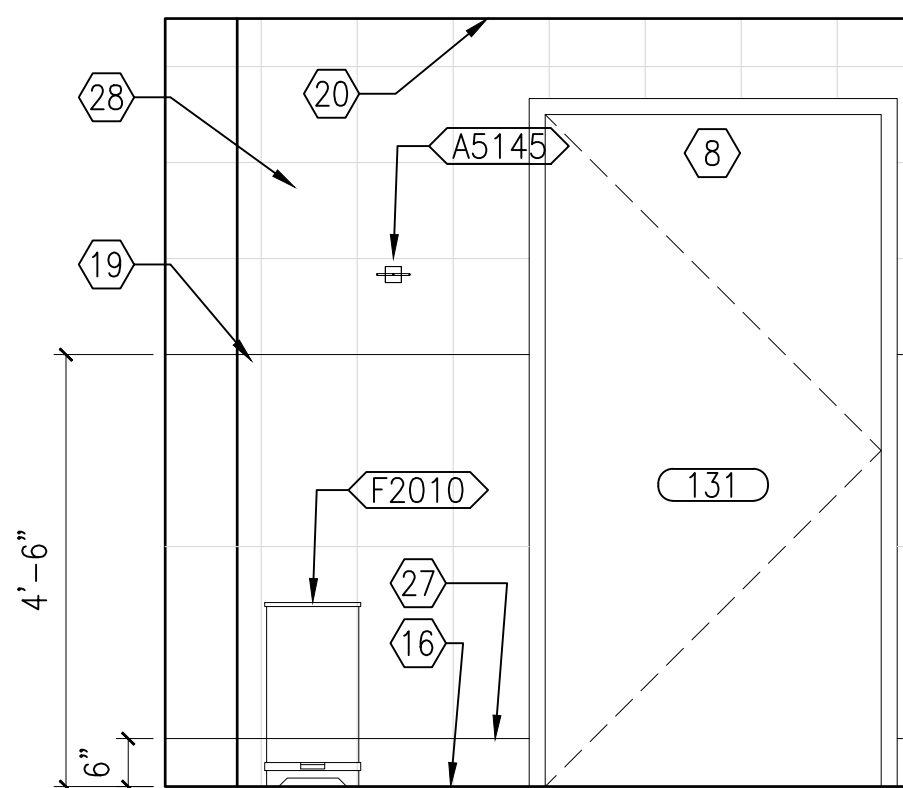

7 TOILET 131 - SOUTH ELEVATION
1/2"=1'-0"

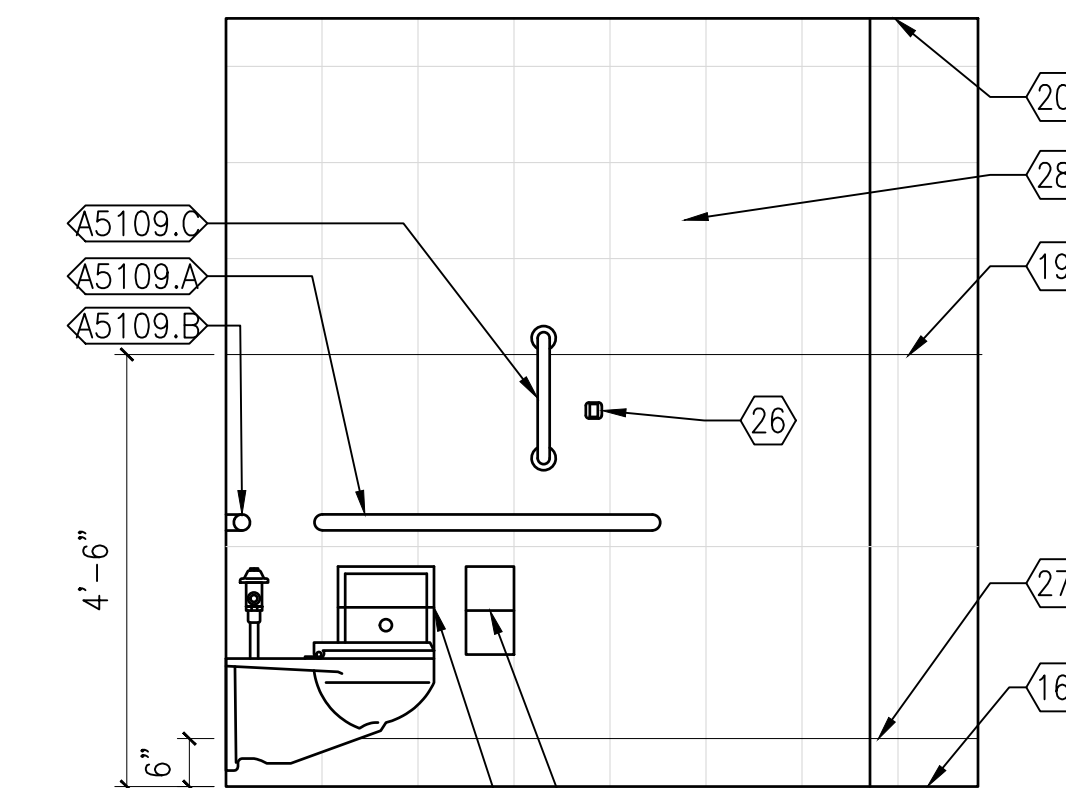

6 TOILET 131 - EAST ELEVATION
1/2"=1'-0"

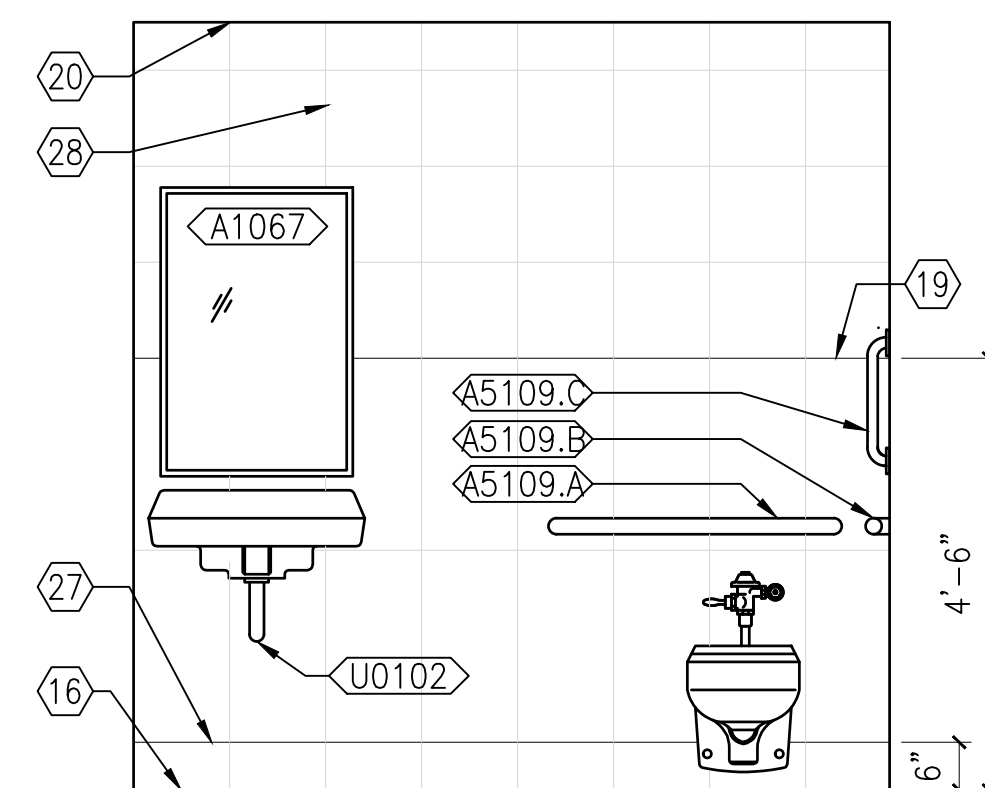

5 TOILET 131 - NORTH ELEVATION
1/2"=1'-0"

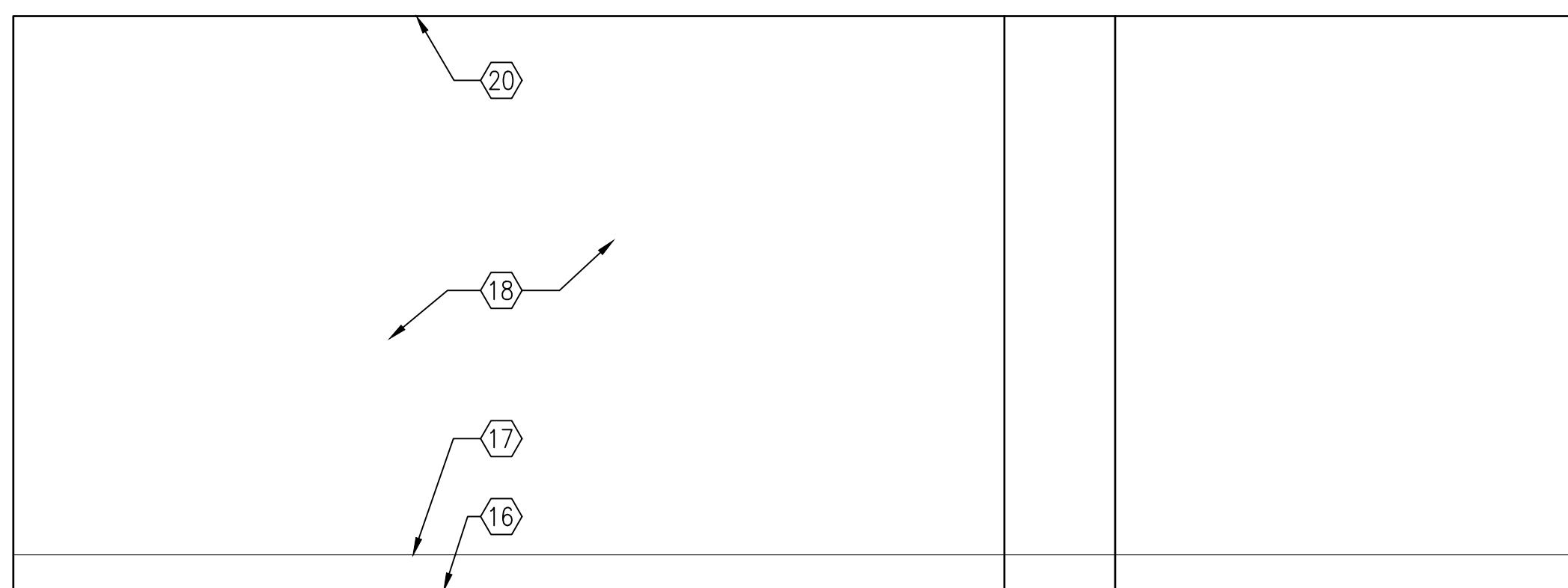

4 WAITING AREA 159 - WEST ELEVATION
1/2"=1'-0"

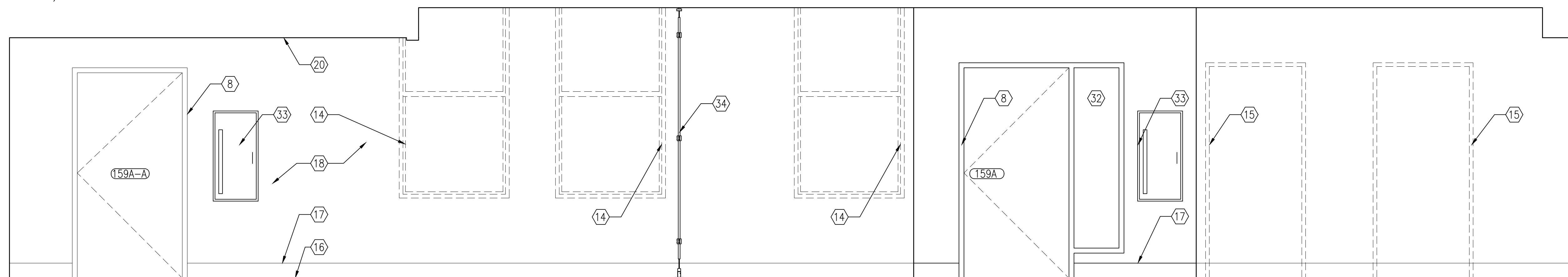

3 WAITING AREA 159 - SOUTH ELEVATION
1/2"=1'-0"

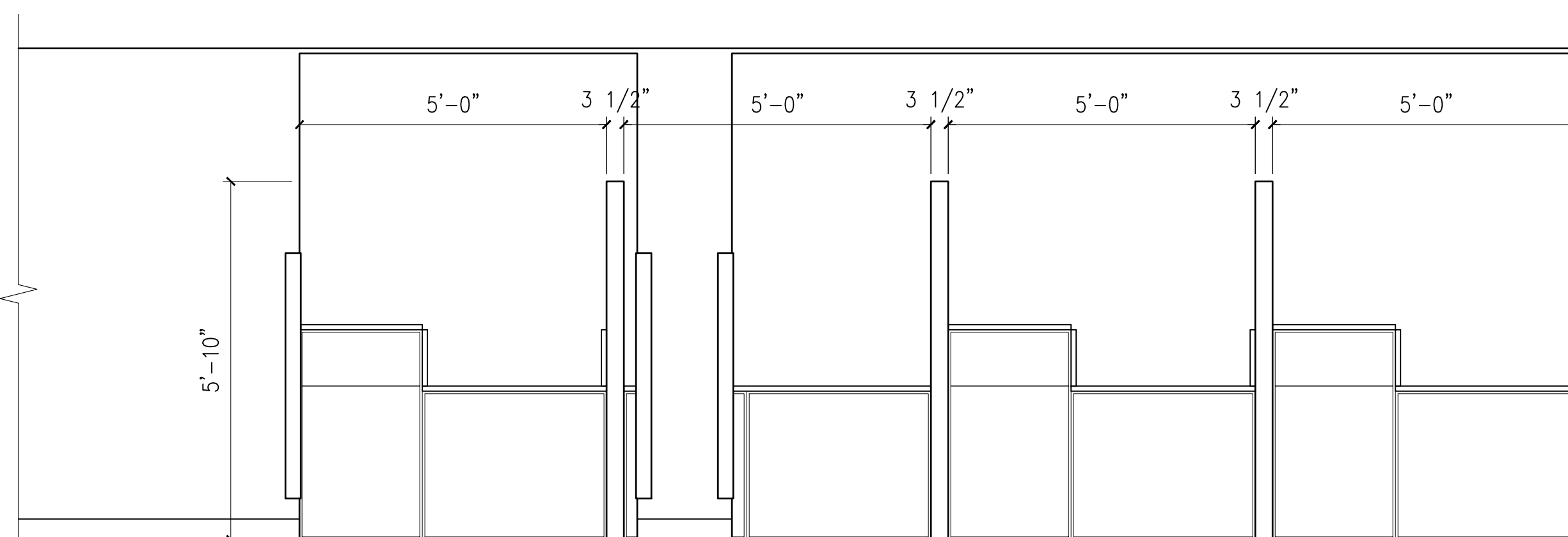

2 WAITING AREA 159 - EAST ELEVATION
1/2"=1'-0"

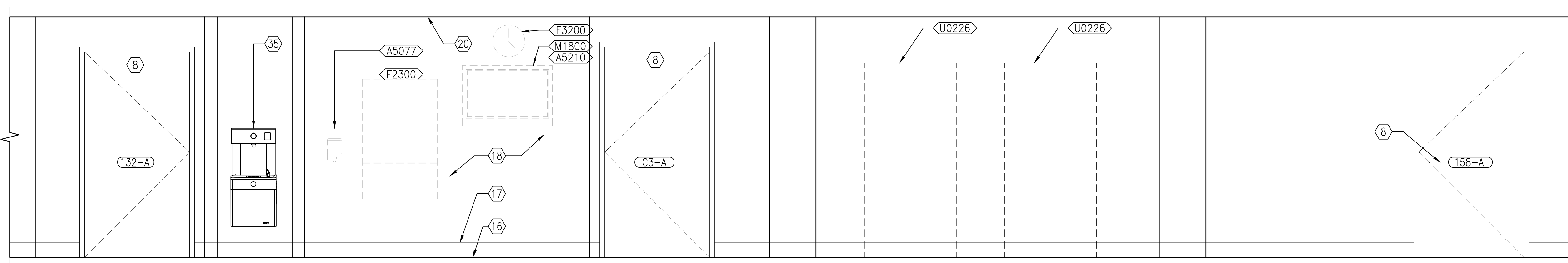

1 WAITING AREA 159 - NORTH ELEVATION
1/2"=1'-0"

10/28/2022 - ISSUE FOR 100% CONSTRUCTION DOCUMENTS

ISSUE FOR 100% CONSTRUCTION DOCUMENTS	10/28/22
No	REVISION
	DATE

I hereby certify that this plan, specification, or report was prepared by me or under my direct supervision and that I am a duly Licensed Architect under the laws of the State of Minnesota.
Print Name: DENNIS J MIKA
Signature: *[Signature]*
Date: 10-28-22 License # 56382

ARCHITECT/ENGINEER OF RECORD
[Signature]
BANCROFT ARCHITECTS + ENGINEERS
700 Nicholas Blvd, Suite 300
Elk Grove Village, IL 60007
T: 847.952.9362
www.bancroft-ae.com
BAE PROJECT NO. 18-116

APPROVED PROJECT GDR	DATE:	APPROVED SERVICE LINE DIRECTOR	DATE:	APPROVED INFECTION CONTROL NURSE	DATE:
APPROVED GENS PROJECT MANAGER	DATE:	APPROVED PATIENT SAFETY	DATE:	APPROVED ASSOCIATE HEALTH CARE SYSTEM DIRECTOR	DATE:
APPROVED PROJECTS SECTION MANAGER	DATE:	APPROVED CHIEF OF POLICE	DATE:	APPROVED CHIEF OF STAFF	DATE:
APPROVED DIRECTOR FMS	DATE:	APPROVED SAFETY MANAGER	DATE:	APPROVED HEALTH CARE SYSTEM DIRECTOR	DATE:

DRAWING TITLE	ARCHITECTURAL - ROOM ELEVATIONS	DATE:	10/28/22
PROJECT TITLE	CONSTRUCT PACT CLINIC BUILDING 4 FIRST FLOOR	PROJECT SCALE:	
BUILDING NO	4	DRAWN	DA
CHECKED BY	LR	DRAWING NO.	A402
LOCATION	ST. CLOUD VAHCS ST. CLOUD, MN 56303	DWG. OF	



NOTE: SEE DRAWING A401 FOR INTERIOR ELEVATIONS KEYNOTES.

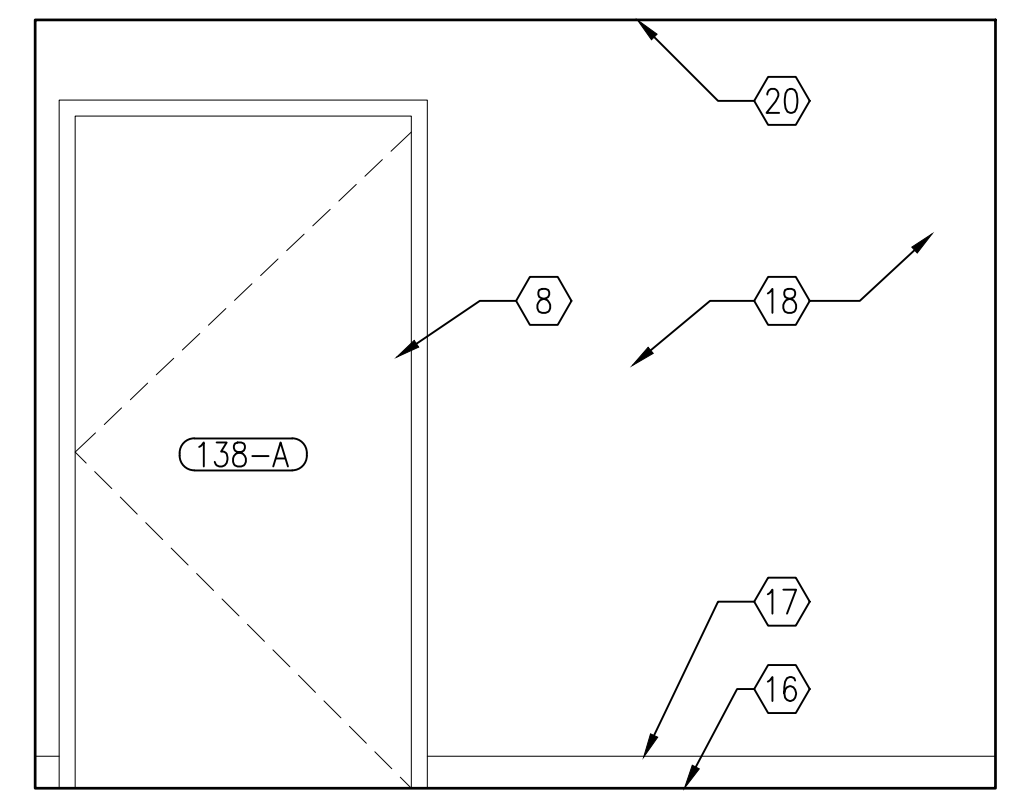

12 PCMH ROOM 138 - WEST ELEVATION
1/2"=1'-0"

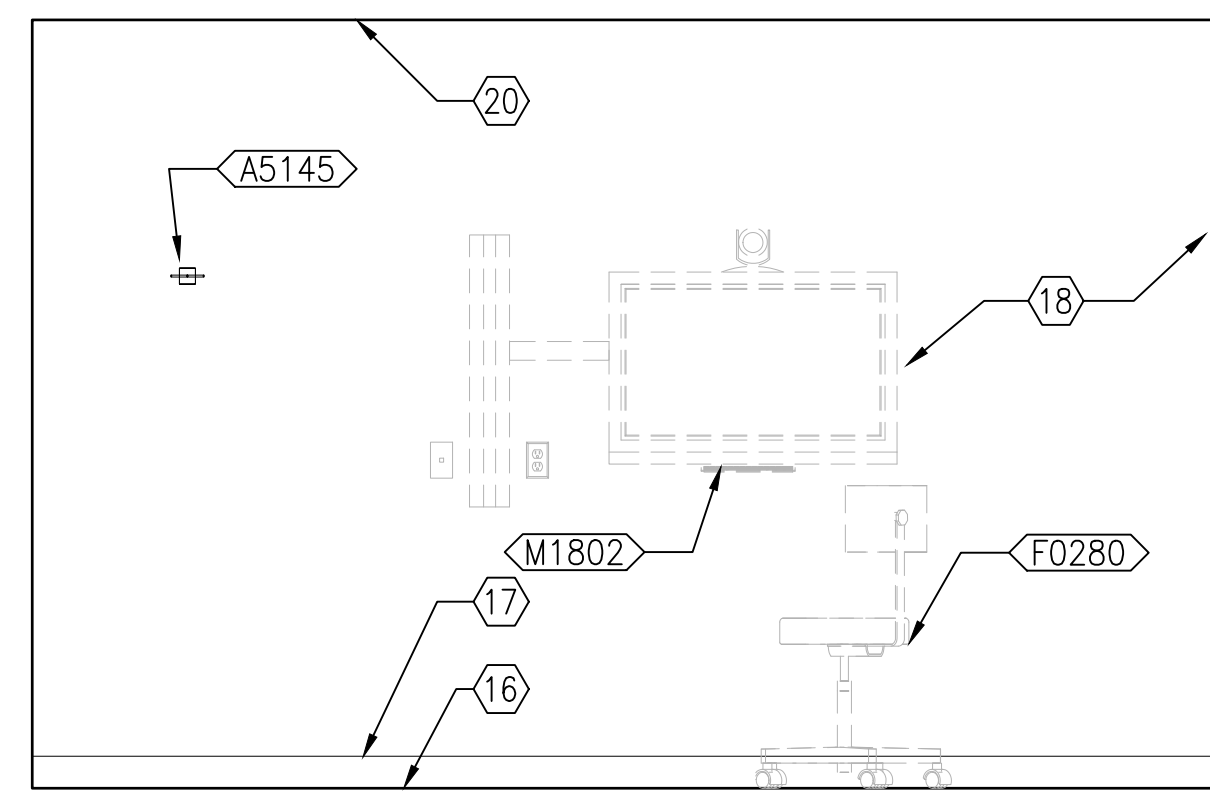

11 PCMH ROOM 138 - SOUTH ELEVATION
1/2"=1'-0"

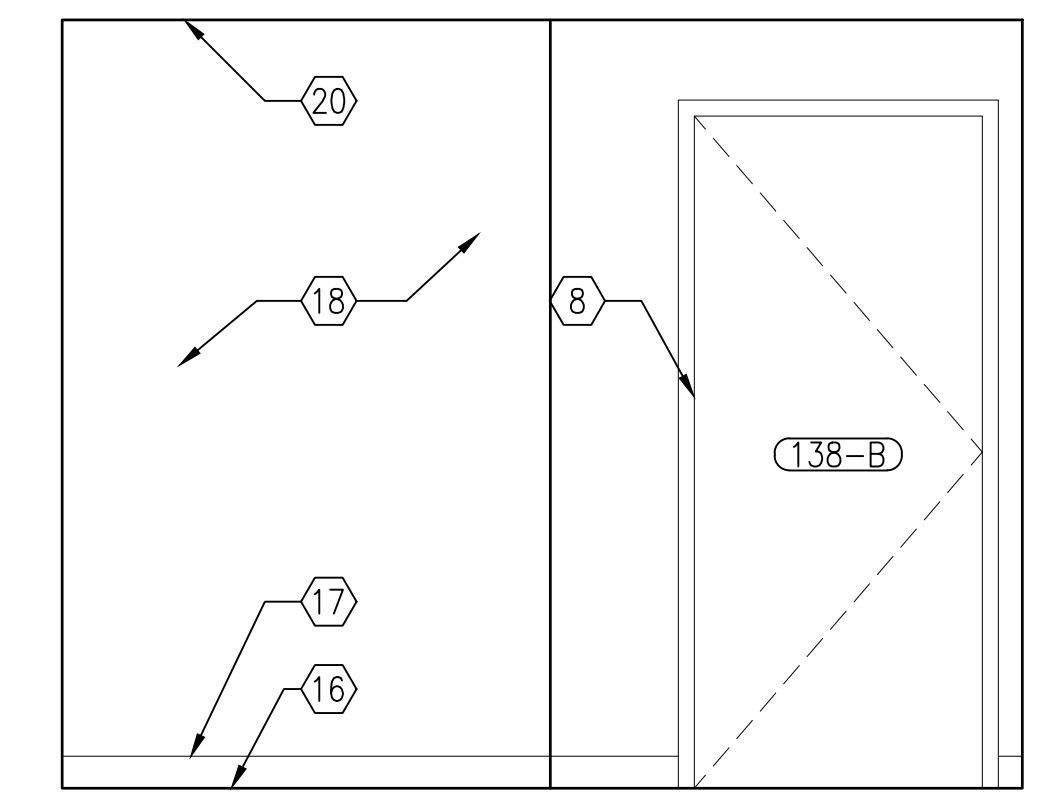

10 PCMH ROOM 138 - EAST ELEVATION
1/2"=1'-0"

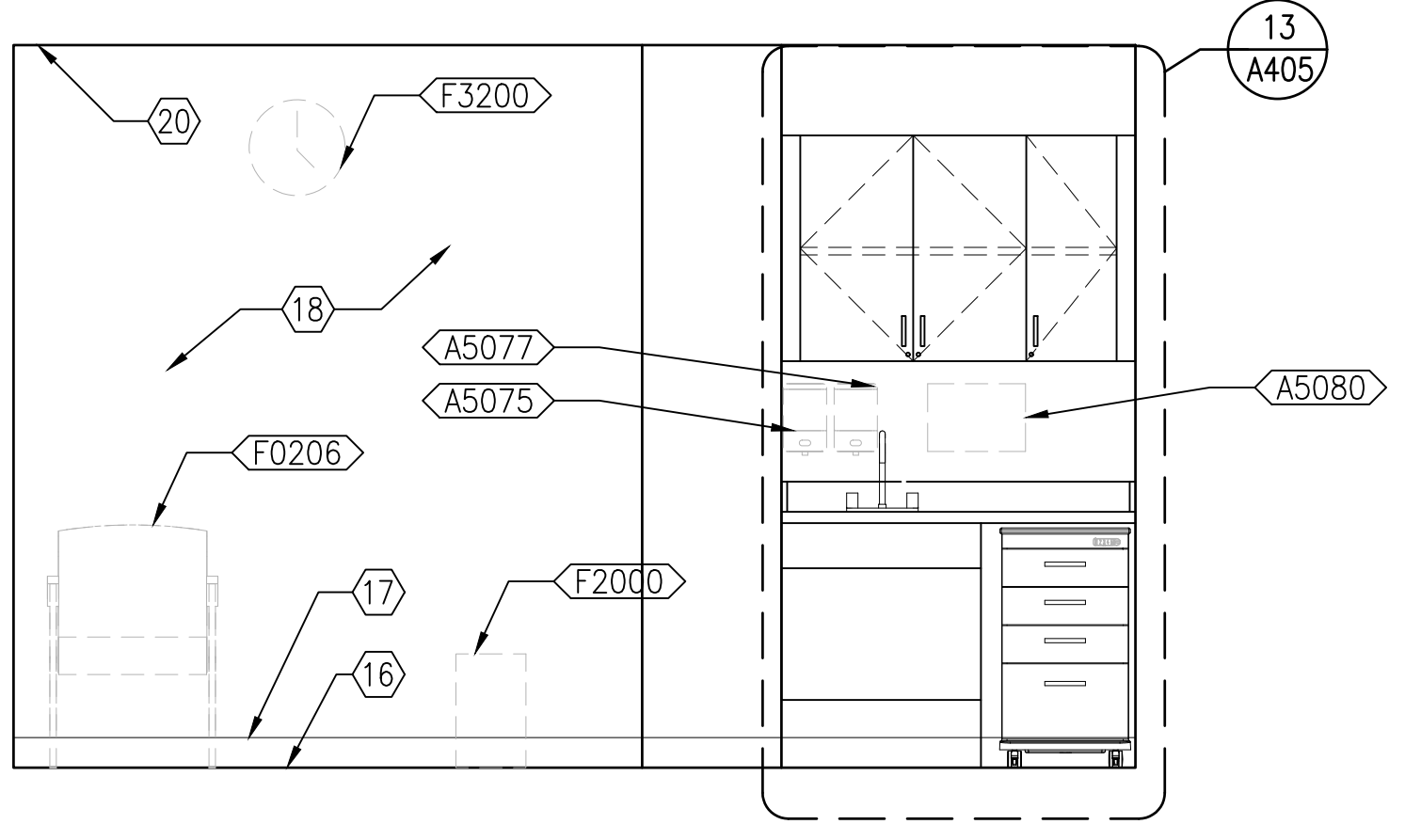

9 PCMH ROOM 138 - NORTH ELEVATION
1/2"=1'-0"

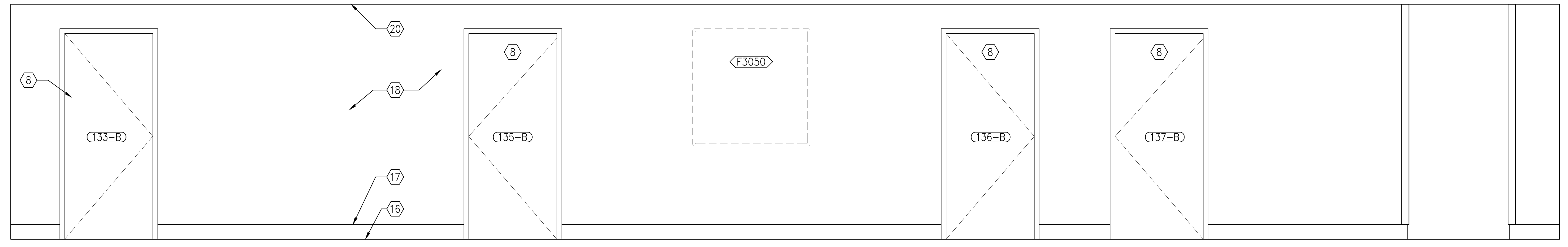

8 TEAM WORK AREA 132 - WEST ELEVATION
1/2"=1'-0"

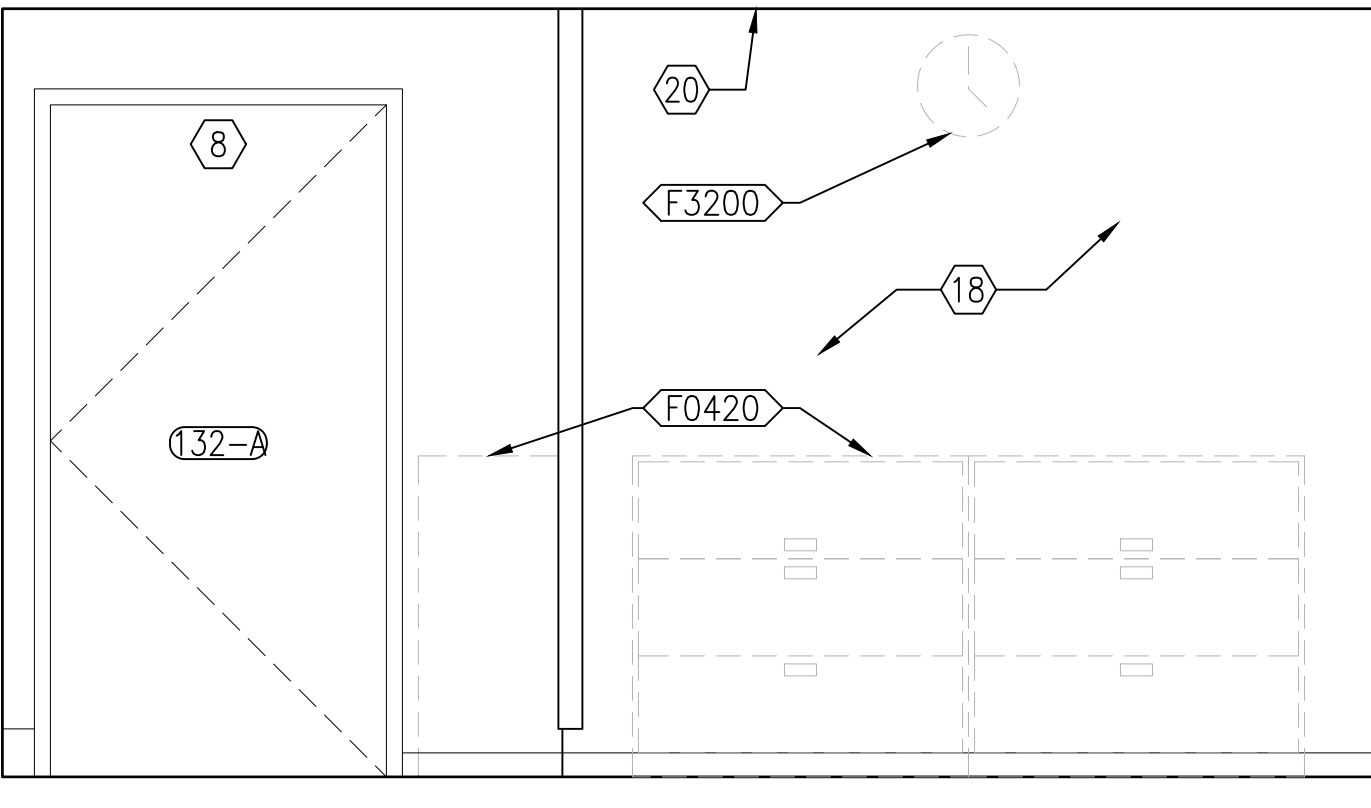

7 TEAM WORK AREA 132 - SOUTH ELEVATION
1/2"=1'-0"

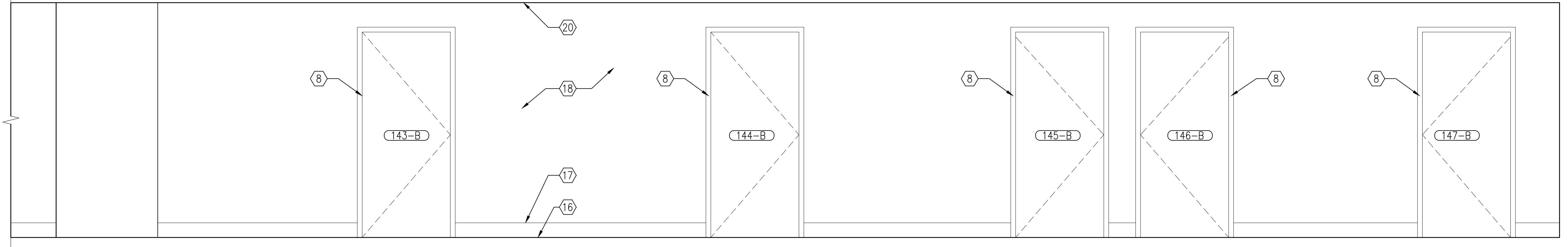

6 TEAM WORK AREA 132 - EAST ELEVATION
1/2"=1'-0"

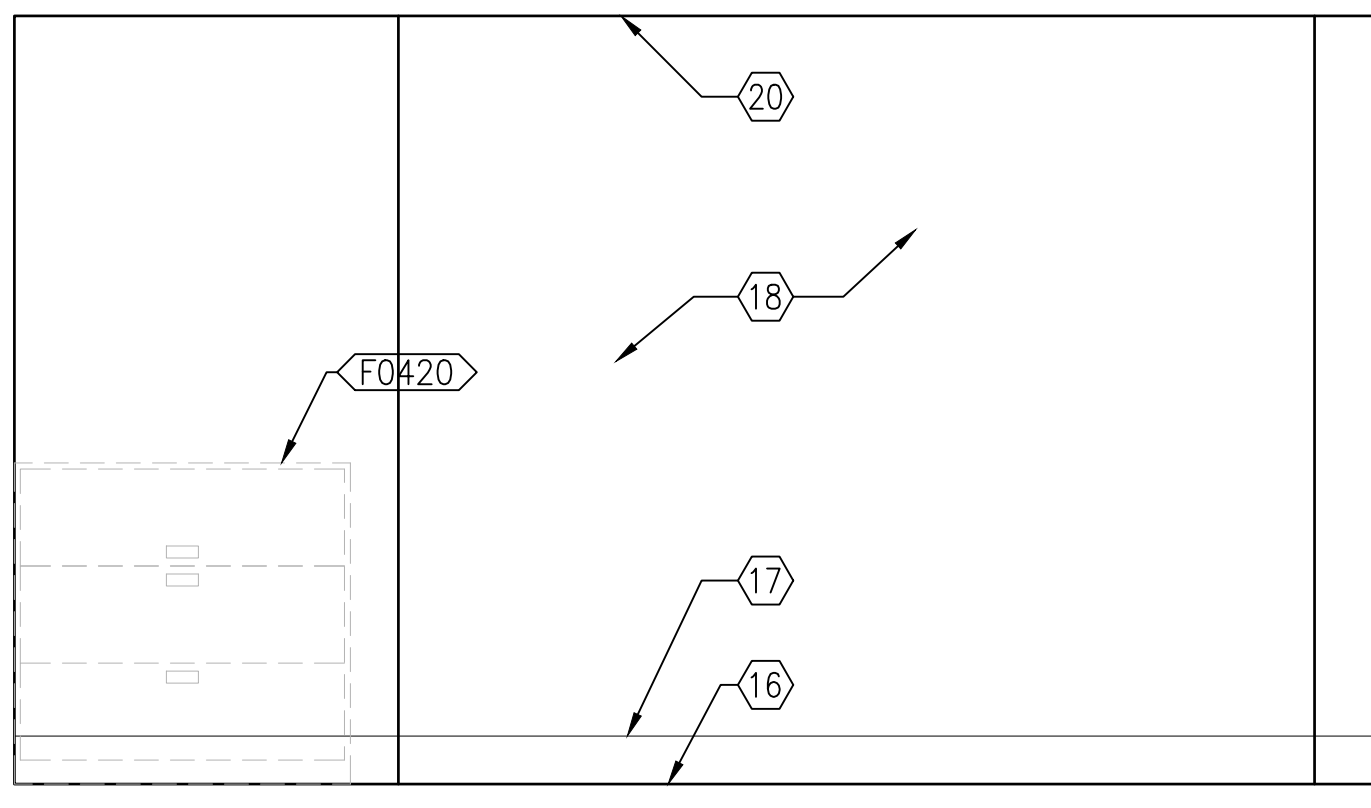

5 TEAM WORK AREA 132 - NORTH ELEVATION
1/2"=1'-0"

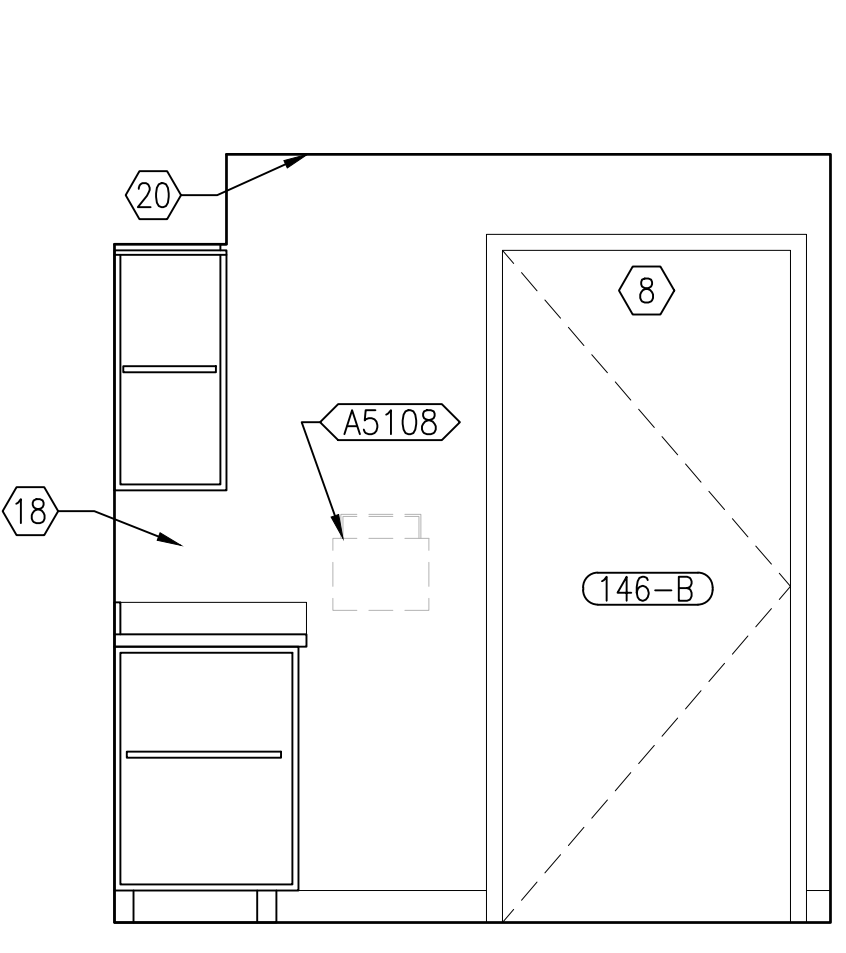

4 MEDICATION ROOM 146 - WEST ELEVATION
1/2"=1'-0"

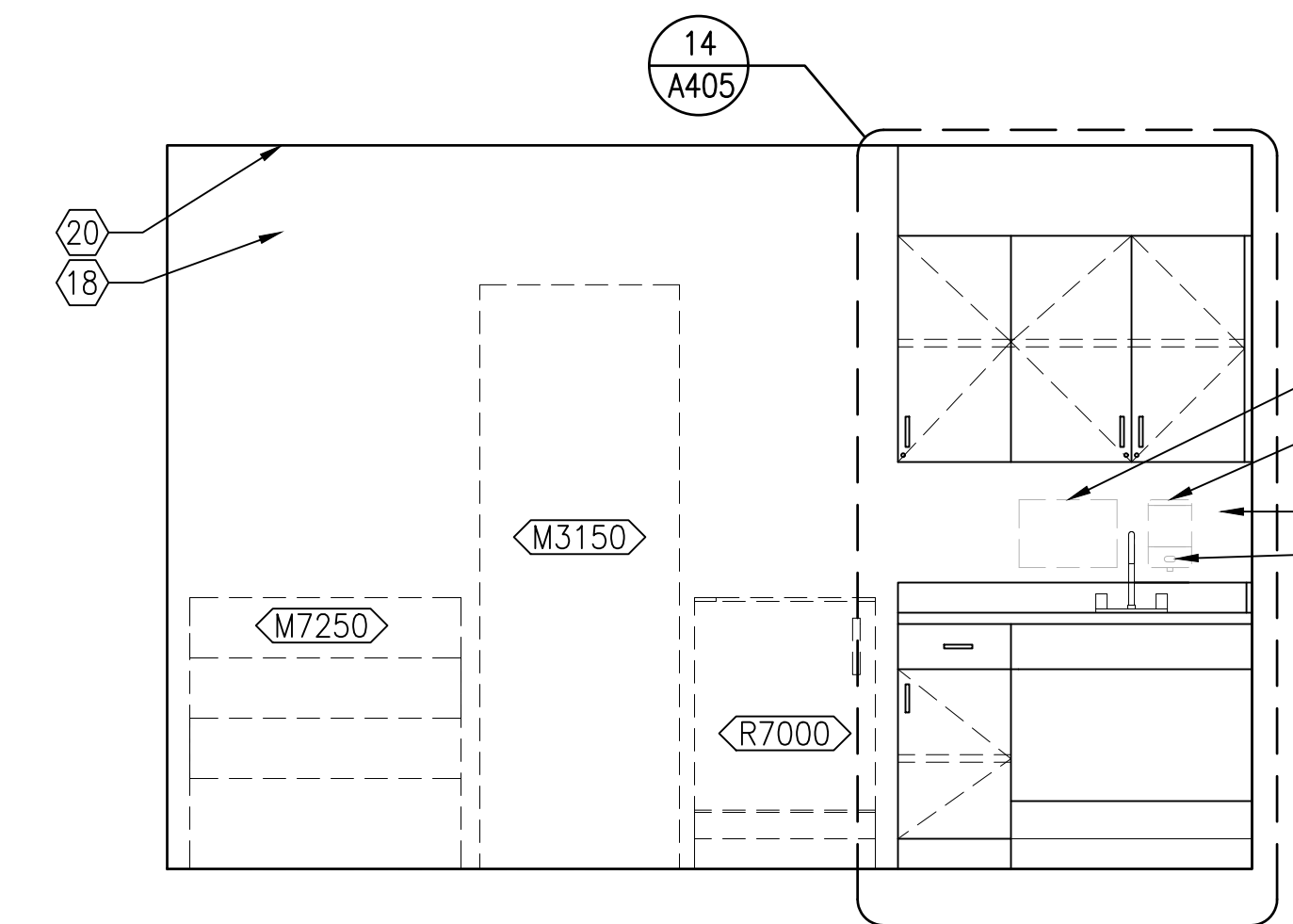

3 MEDICATION ROOM 146 - SOUTH ELEVATION
1/2"=1'-0"

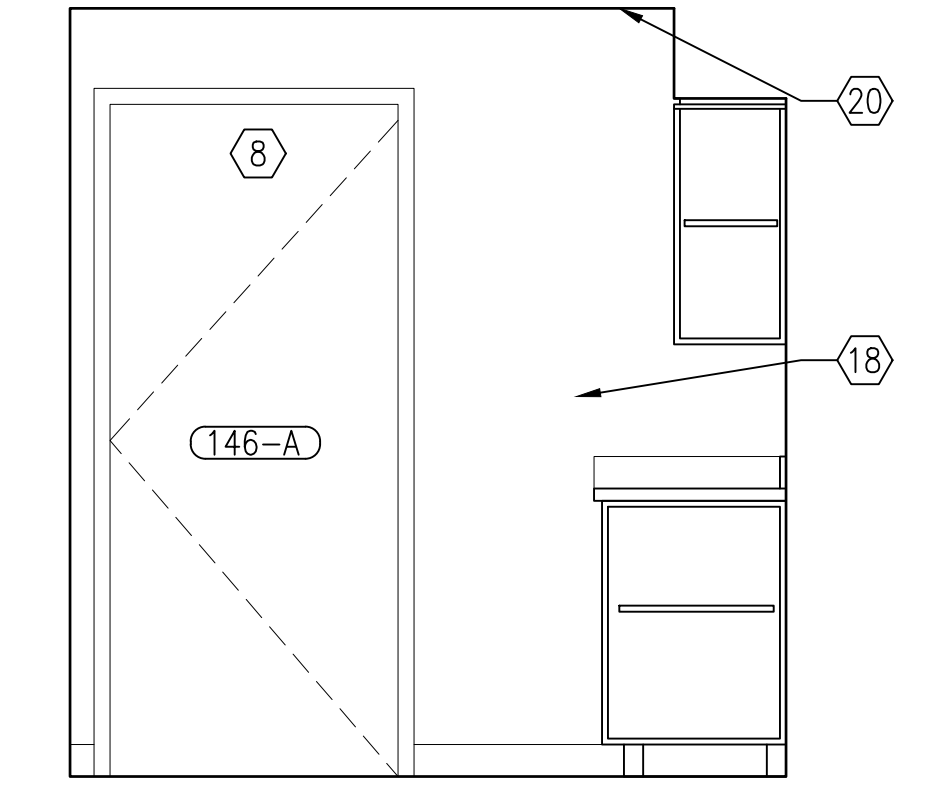

2 MEDICATION ROOM 146 - EAST ELEVATION
1/2"=1'-0"

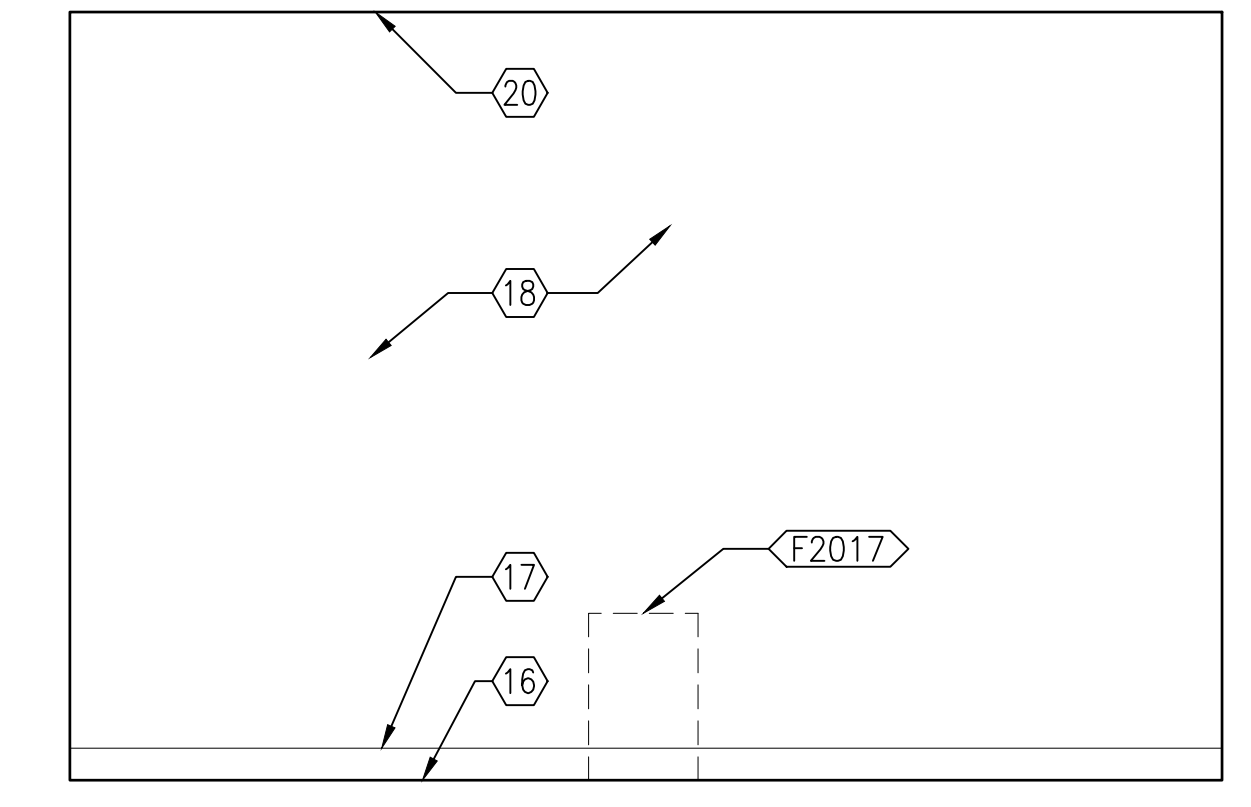

1 MEDICATION ROOM 146 - NORTH ELEVATION
1/2"=1'-0"

10/28/2022 - ISSUE FOR 100% CONSTRUCTION DOCUMENTS

ISSUE FOR 100% CONSTRUCTION DOCUMENTS	10/28/22
No.	REVISION
	DATE

I hereby certify that this plan, specification, or report was prepared by me or under my direct supervision and that I am a duly Licensed Architect under the laws of the State of Minnesota.
Print Name: DENNIS J MIKA
Signature: *[Signature]*
Date: 10-28-22 License # 56382

ARCHITECT/ENGINEER OF RECORD
Bancroft
BANCROFT ARCHITECTS + ENGINEERS
700 Nicholas Blvd, Suite 300
Elk Grove Village, IL 60007
T: 847.952.9362
www.bancroft-ae.com
BAE PROJECT NO: 18-116

APPROVED PROJECT GDR	DATE:	APPROVED SERVICE LINE DIRECTOR	DATE:	APPROVED INFECTION CONTROL NURSE	DATE:
APPROVED GENR PROJECT MANAGER	DATE:	APPROVED PATIENT SAFETY	DATE:	APPROVED ASSOCIATE HEALTH CARE SYSTEM DIRECTOR	DATE:
APPROVED PROJECTS SECTION MANAGER	DATE:	APPROVED CHIEF OF POLICE	DATE:	APPROVED CHIEF OF STAFF	DATE:
APPROVED DIRECTOR PMS	DATE:	APPROVED SAFETY MANAGER	DATE:	APPROVED HEALTH CARE SYSTEM DIRECTOR	DATE:

DRAWING TITLE	ARCHITECTURAL - ROOM ELEVATIONS
PROJECT TITLE	CONSTRUCT PACT CLINIC BUILDING 4 FIRST FLOOR
DATE:	10/28/22
PROJECT NO:	656-400
BUILDING NO:	4
CHECKED BY:	DA
DRAWN BY:	LR
DWG NO.:	A403
LOCATION:	ST. CLOUD VAHCS ST. CLOUD, MN 56303

VA
U.S. Department of Veterans Affairs
Veterans Health Administration
St. Cloud VA Health Care System

NOTE: SEE DRAWING A401 FOR INTERIOR ELEVATIONS KEYNOTES.

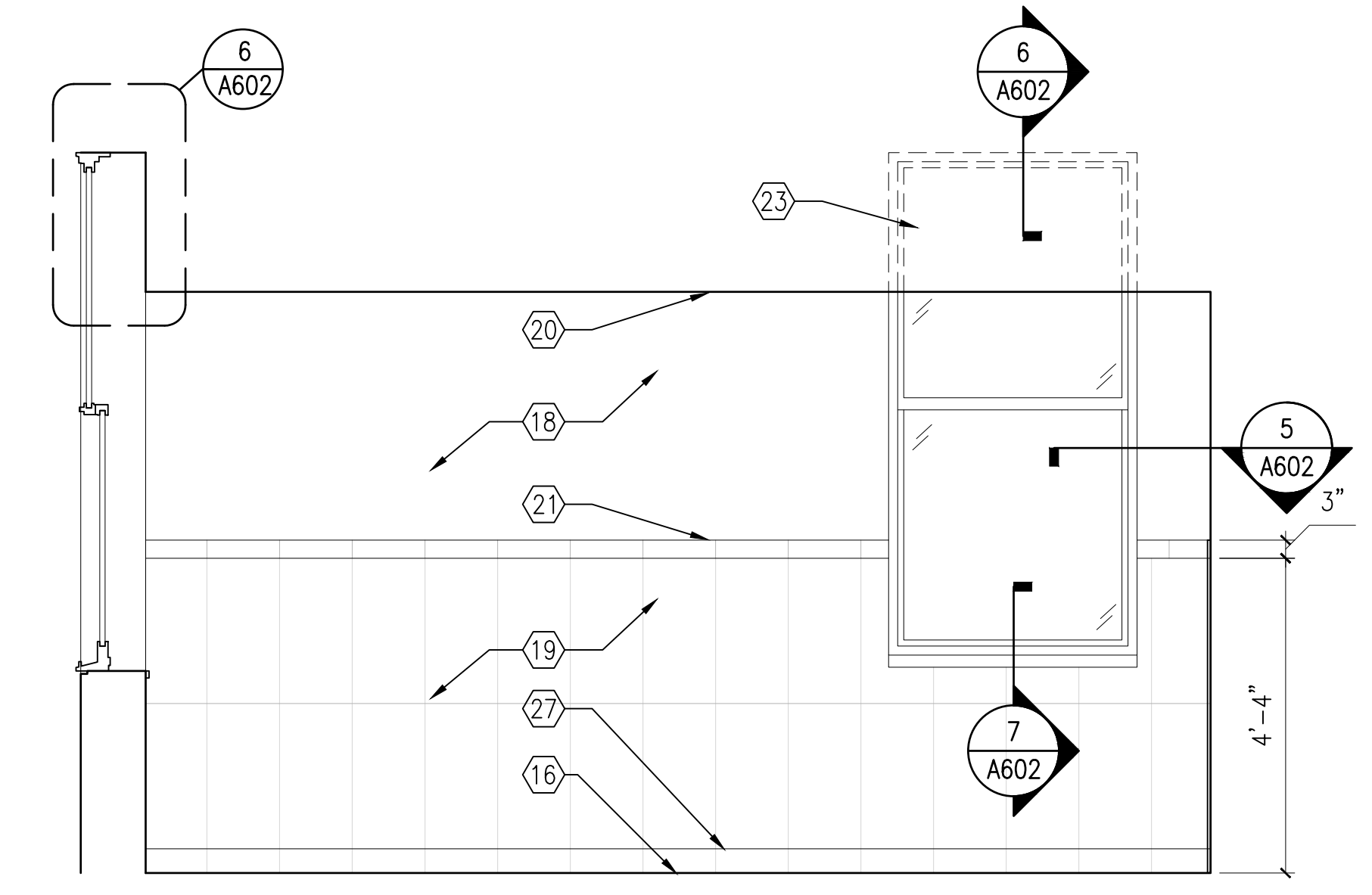

16 SOILED HOLDING 157 - EAST ELEVATION
1/2"=1'-0"

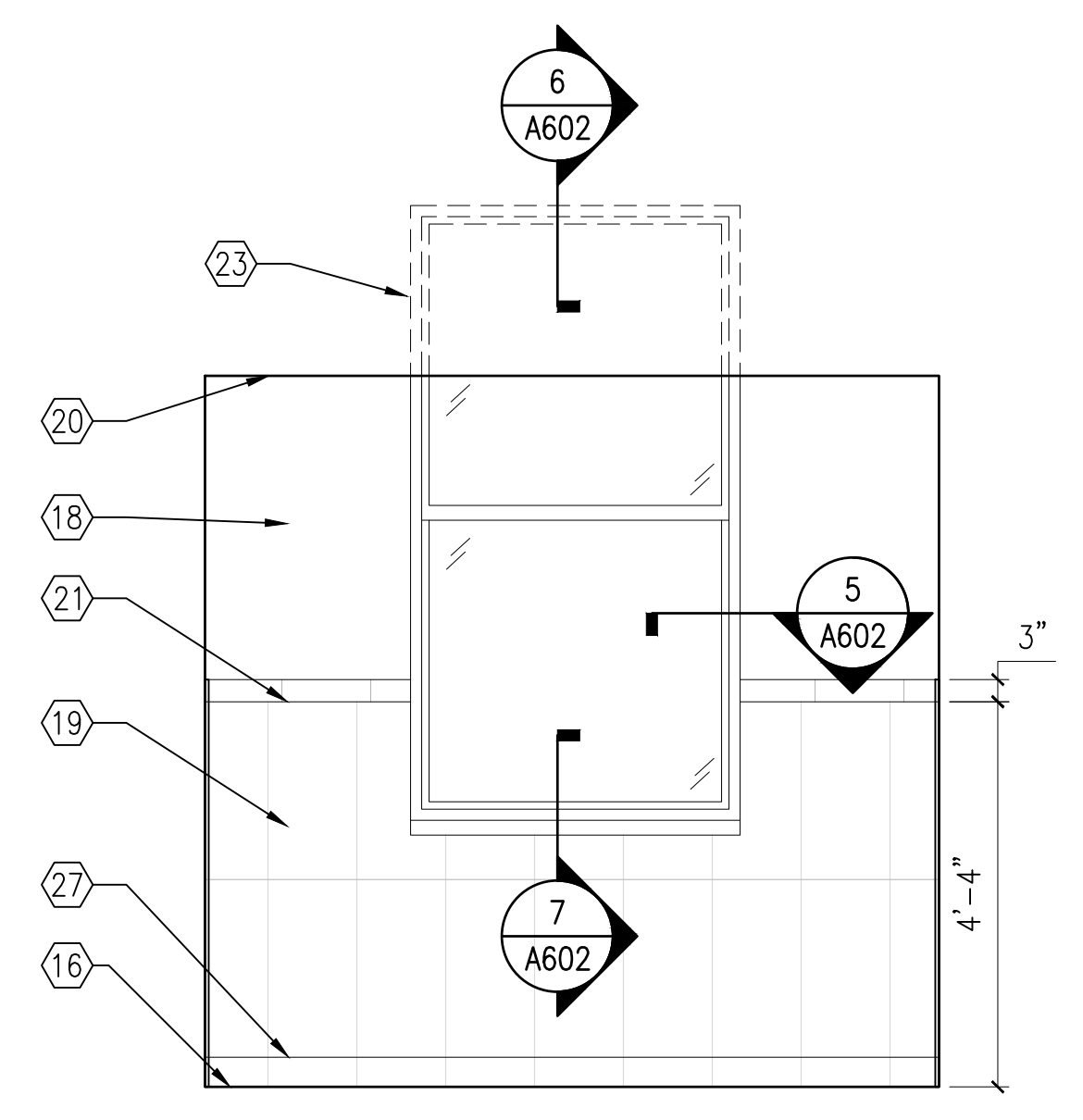

13 SOILED HOLDING 157 - NORTH ELEVATION
1/2"=1'-0"

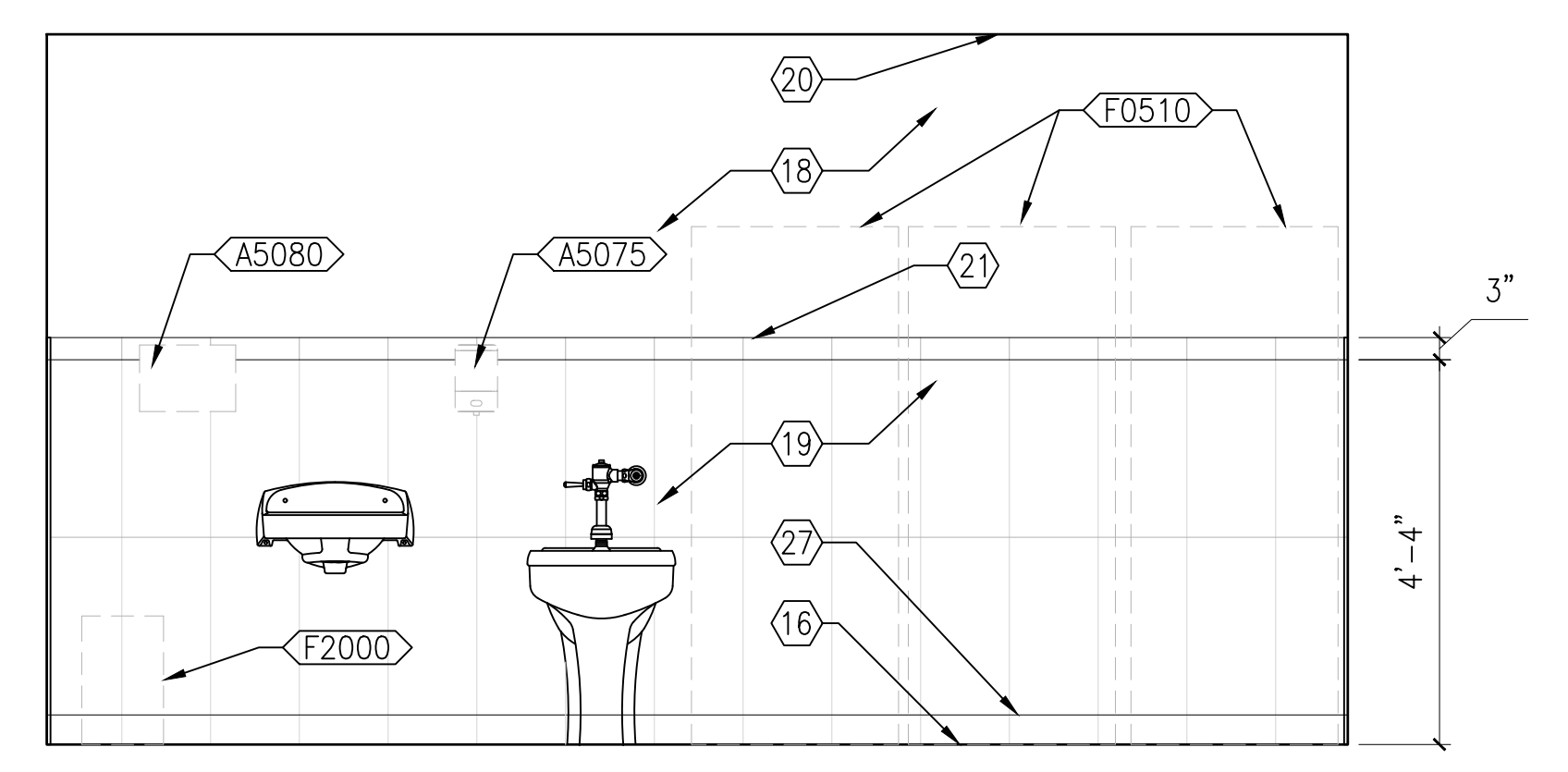

14 SOILED HOLDING 157 - WEST ELEVATION
1/2"=1'-0"

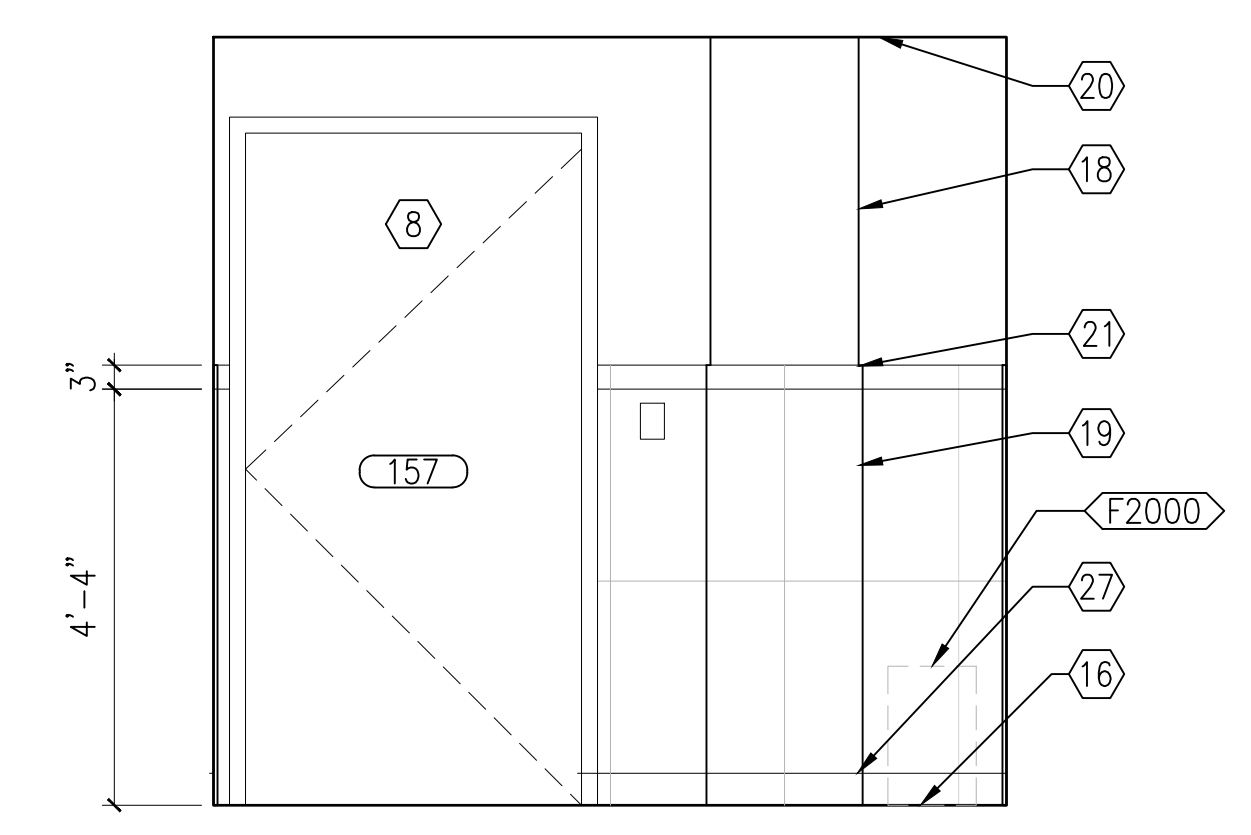

15 SOILED HOLDING 157 - SOUTH ELEVATION
1/2"=1'-0"

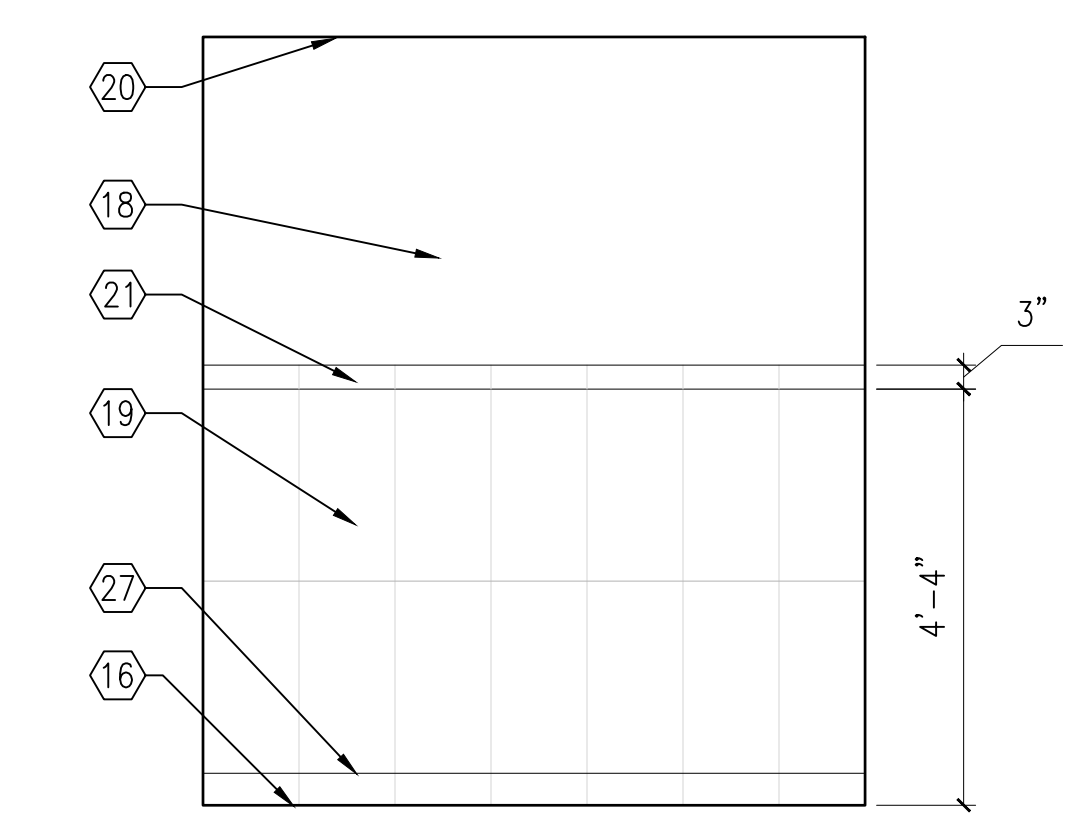

12 HAC 156 - WEST ELEVATION
1/2"=1'-0"

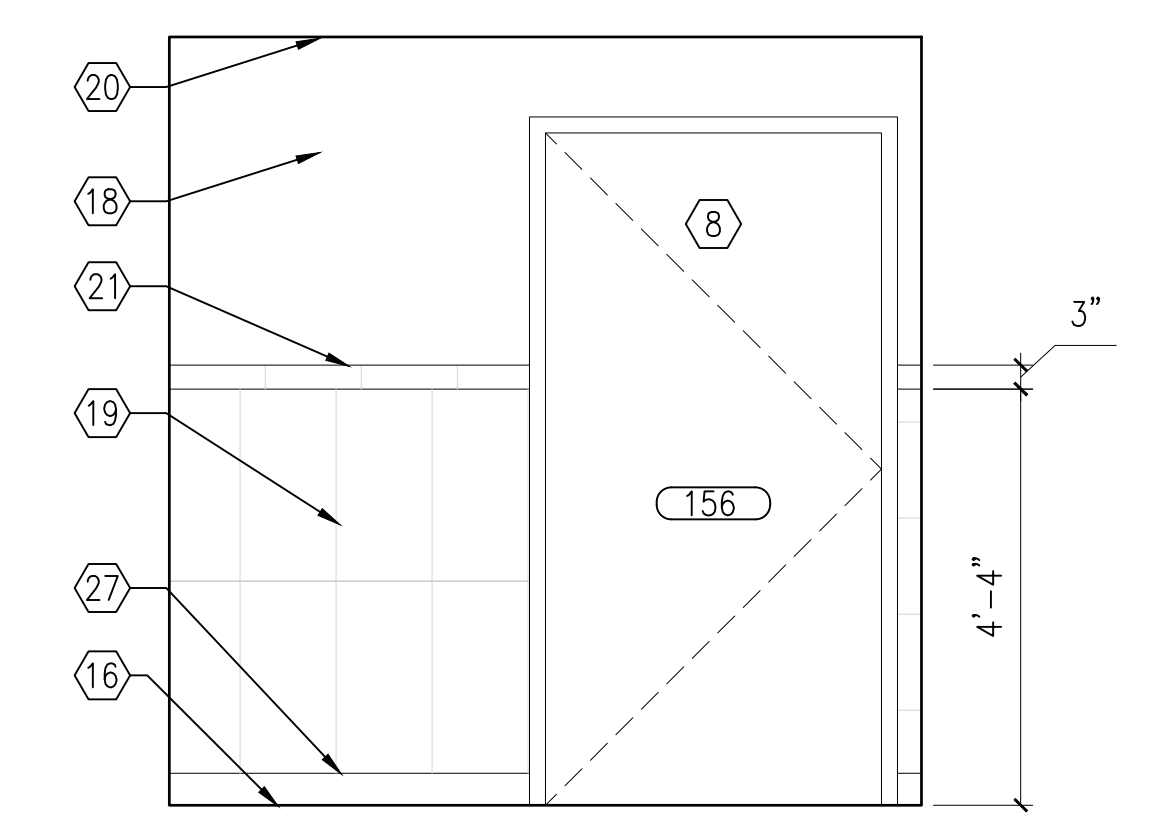

11 HAC 156 - SOUTH ELEVATION
1/2"=1'-0"

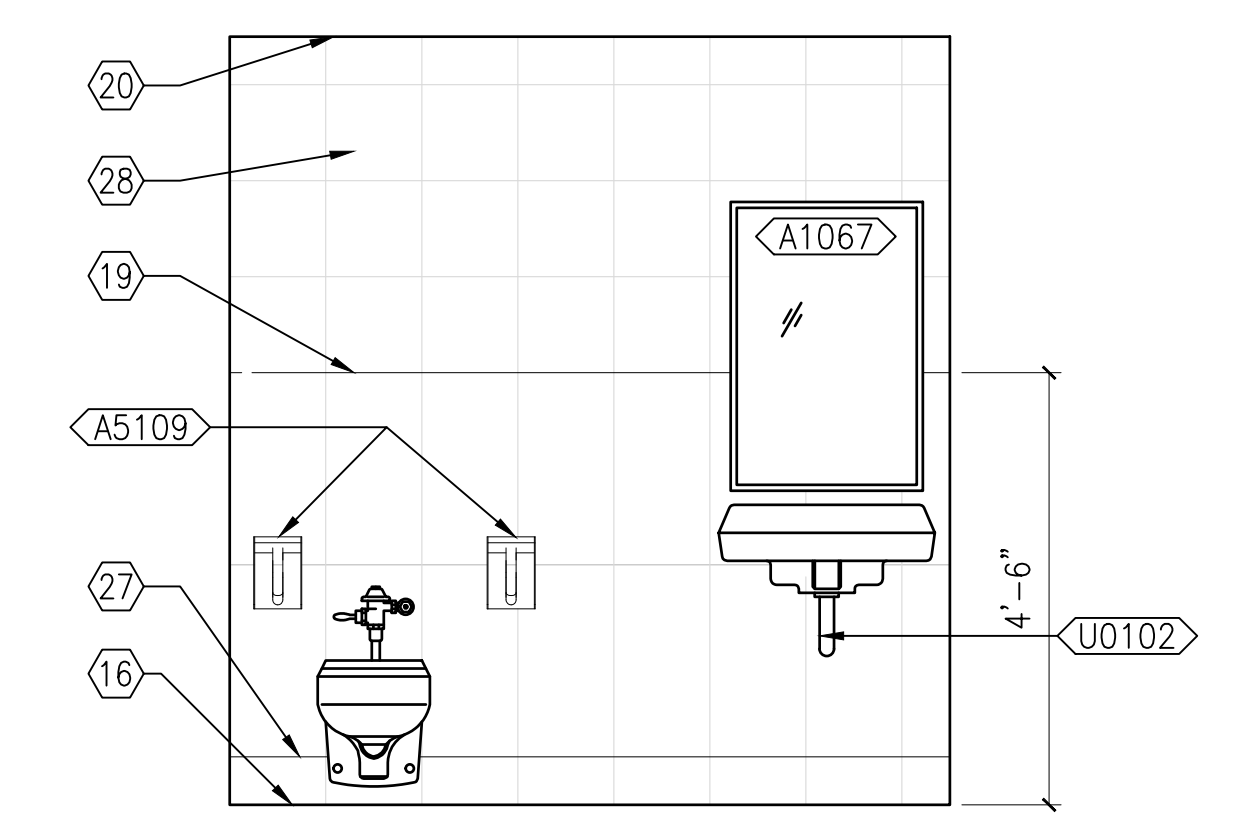

6 TOILET 155 - EAST ELEVATION
1/2"=1'-0"

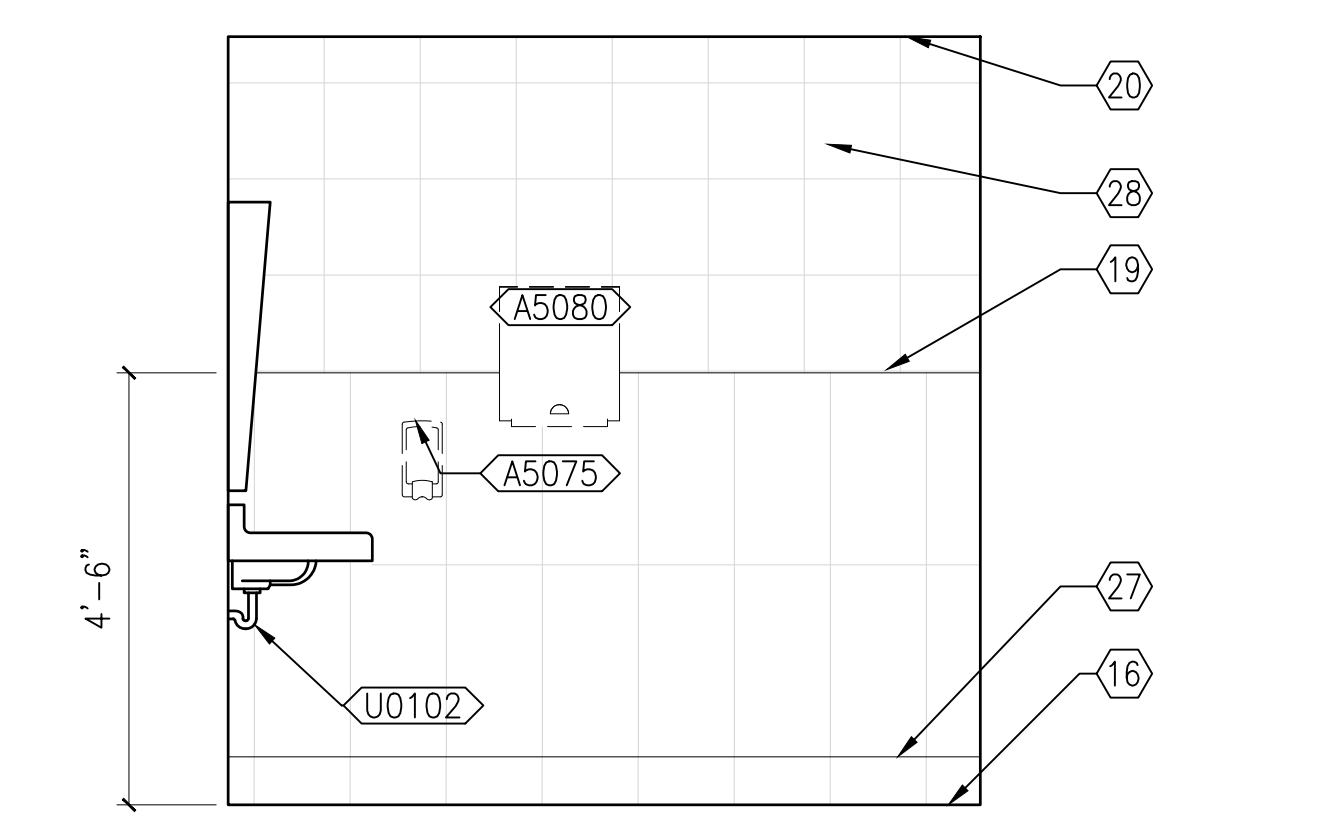

7 TOILET 155 - SOUTH ELEVATION
1/2"=1'-0"

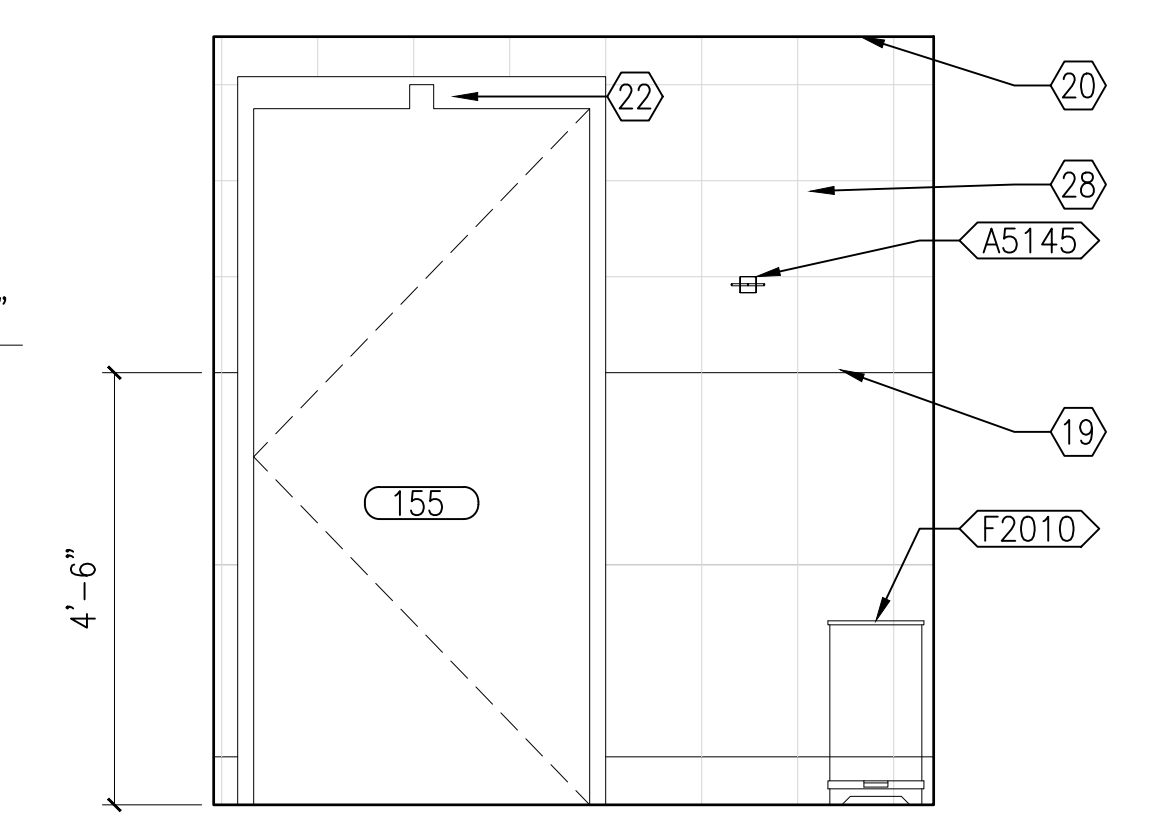

8 TOILET 155 - WEST ELEVATION
1/2"=1'-0"

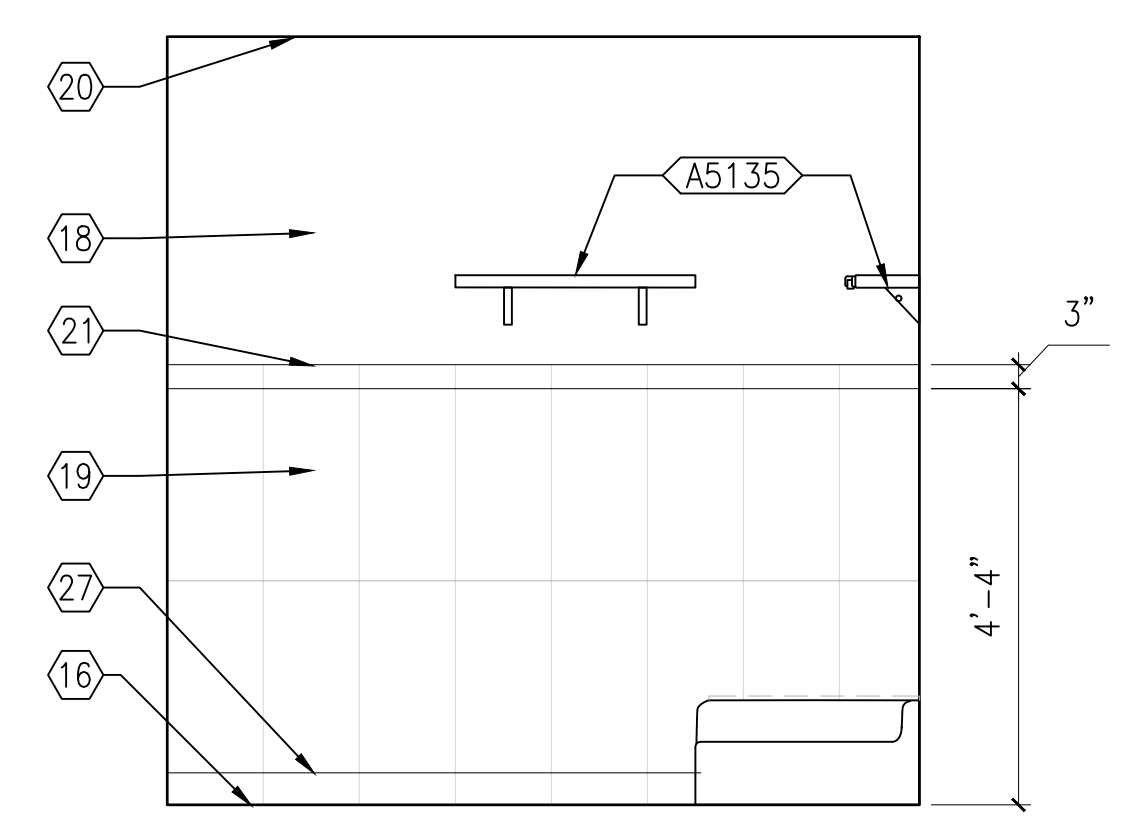

9 HAC 156 - NORTH ELEVATION
1/2"=1'-0"

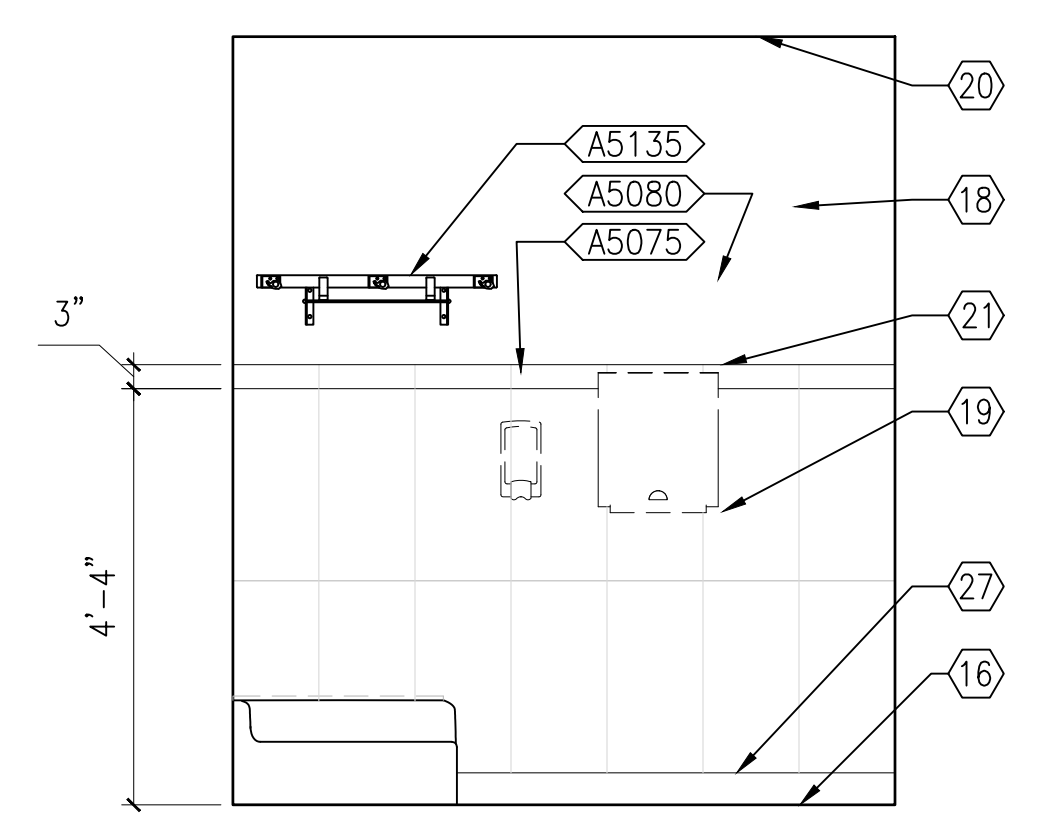

10 HAC 156 - EAST ELEVATION
1/2"=1'-0"

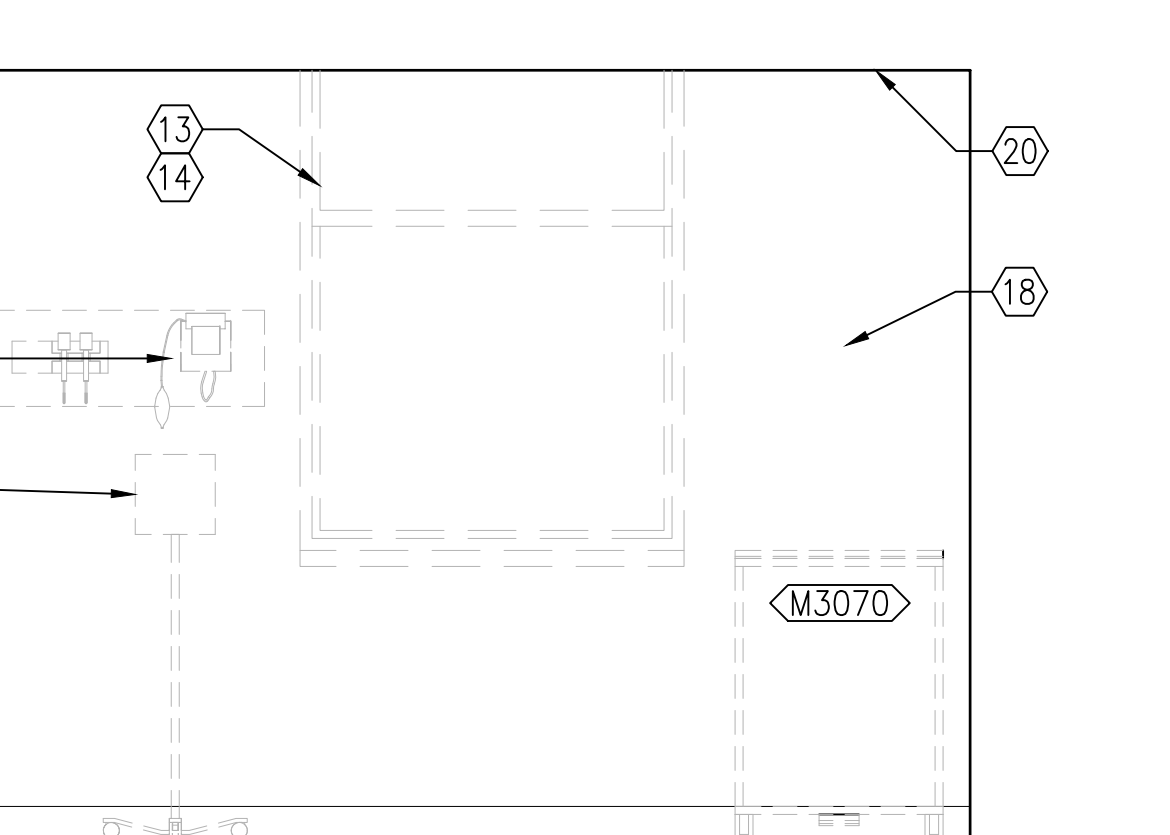

1 PROCEDURE ROOM 154 - NORTH ELEVATION
1/2"=1'-0"

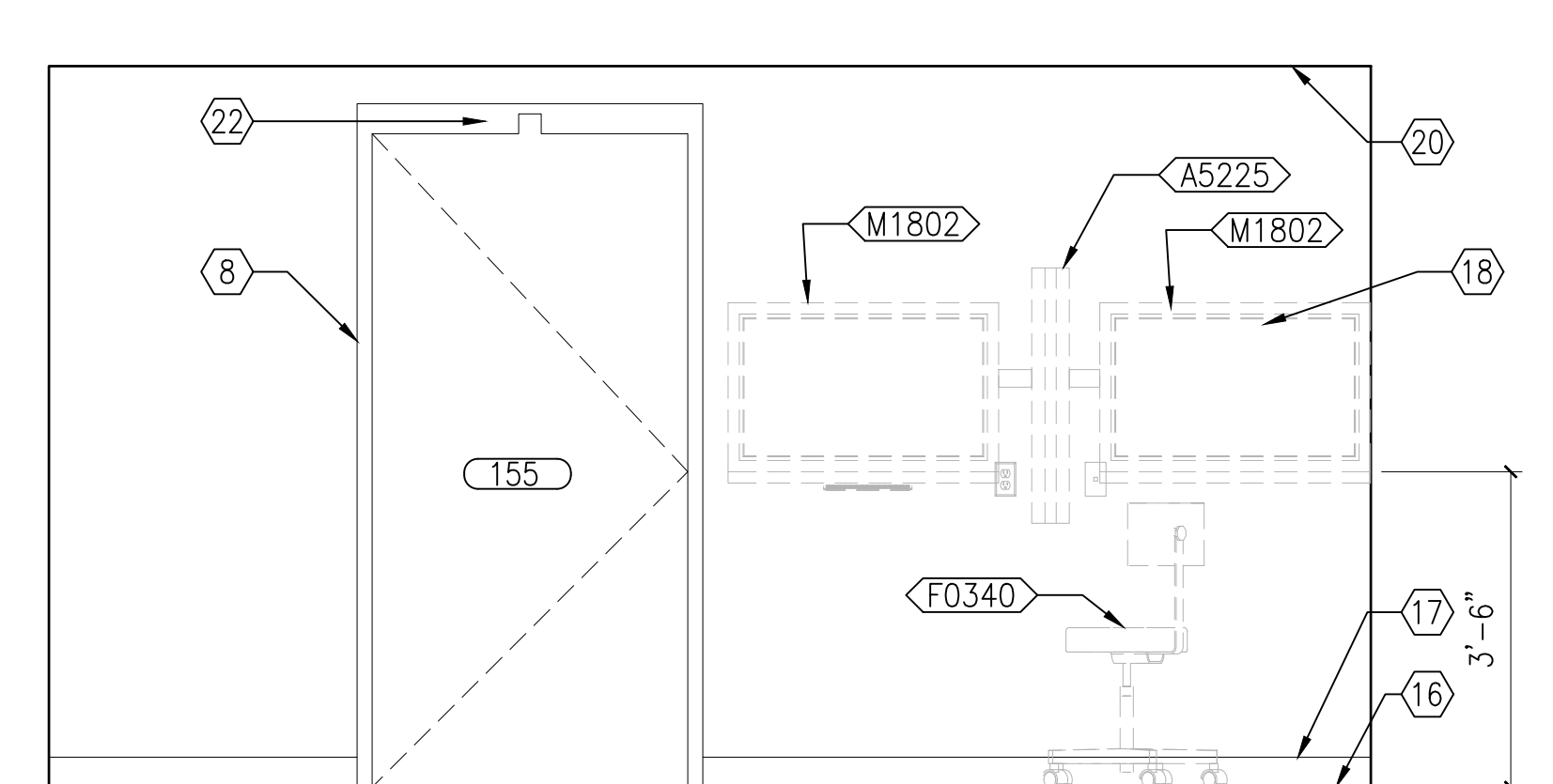

2 PROCEDURE ROOM 154 - EAST ELEVATION
1/2"=1'-0"

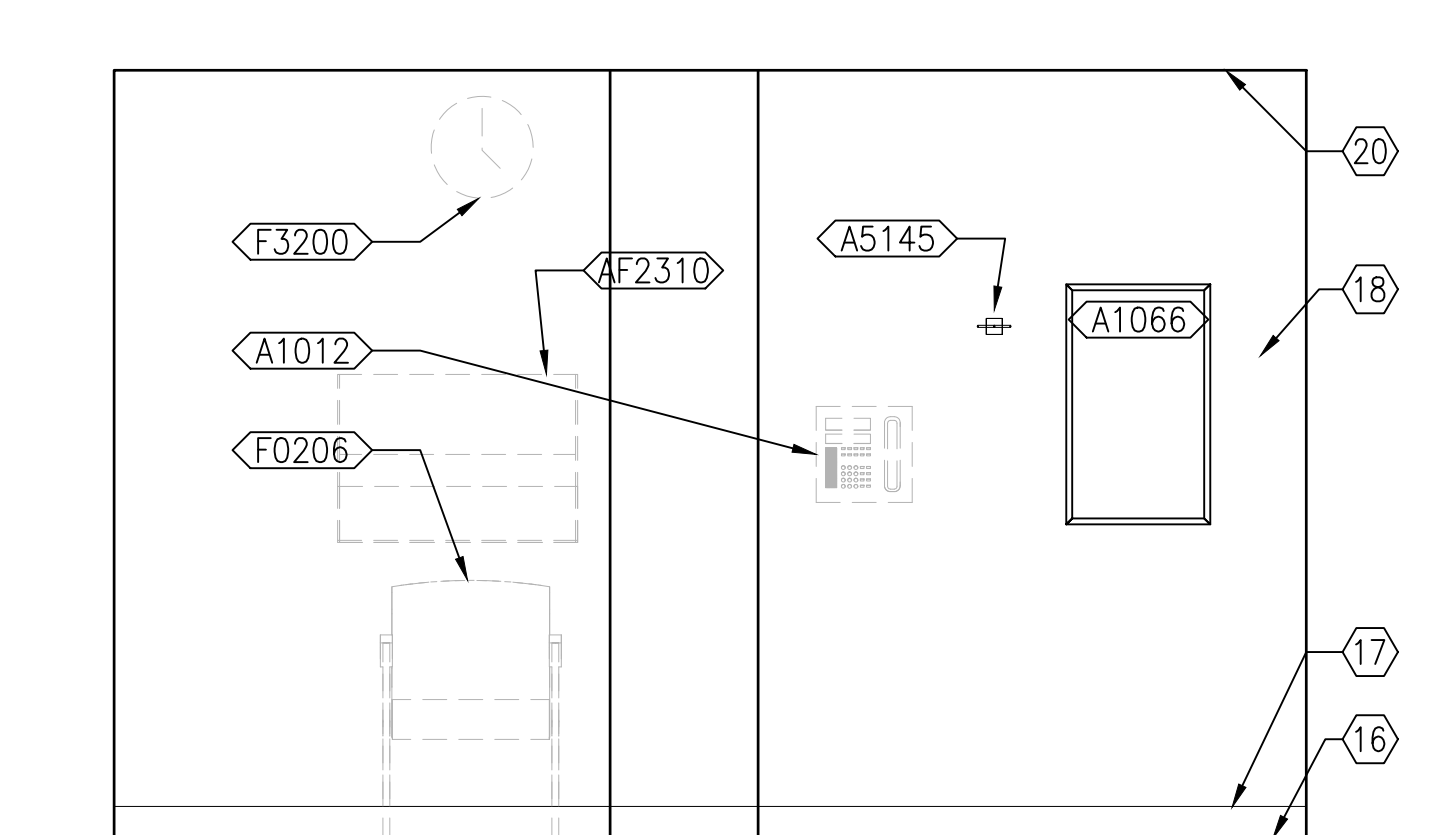

3 PROCEDURE ROOM 154 - SOUTH ELEVATION
1/2"=1'-0"

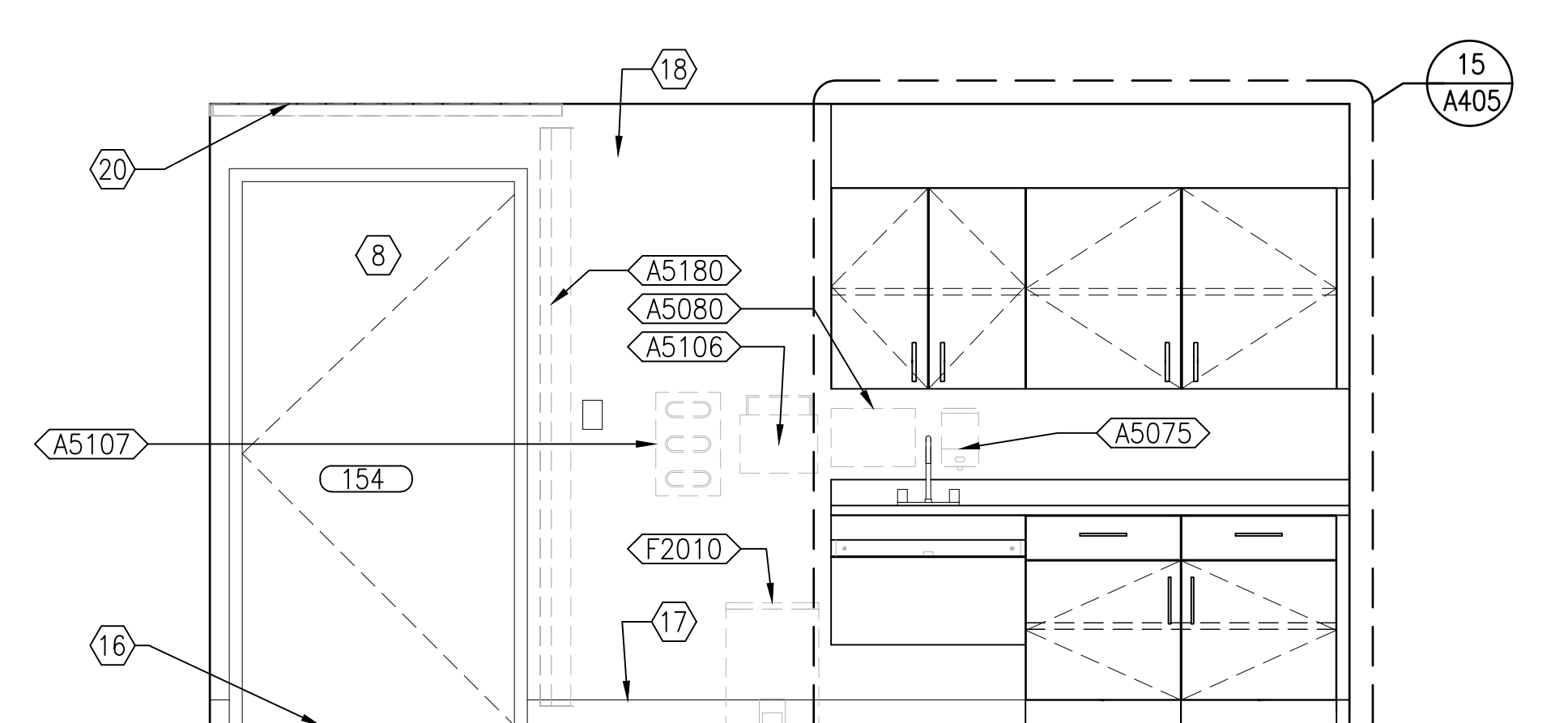

4 PROCEDURE ROOM 154 - WEST ELEVATION
1/2"=1'-0"

10/28/2022 - ISSUE FOR 100% CONSTRUCTION DOCUMENTS

No. REVISION DATE ISSUE FOR 100% CONSTRUCTION DOCUMENTS 10/28/22	I hereby certify that this plan, specification, or report was prepared by me or under my direct supervision and that I am a duly Licensed Architect under the laws of the State of Minnesota. Print Name: DENNIS J MIKA Signature: <i>[Signature]</i> Date 10-28-22 License # 56382	ARCHITECT/ENGINEER OF RECORD <i>[Signature]</i> BANCROFT ARCHITECTS + ENGINEERS 700 Nicholas Blvd, Suite 300 Elk Grove Village, IL 60007 T: 847.952.9362 www.bancroft-ae.com BAE PROJECT NO. 18-116	APPROVED PROJECT GDR DATE: _____ APPROVED SERVICE LINE DIRECTOR DATE: _____ APPROVED GEN'S PROJECT MANAGER DATE: _____ APPROVED PROJECTS SECTION MANAGER DATE: _____ APPROVED DIRECTOR PMS DATE: _____ APPROVED INFECTON CONTROL NURSE DATE: _____ APPROVED PATIENT SAFETY DATE: _____ APPROVED CHIEF OF POLICE DATE: _____ APPROVED SAFETY MANAGER DATE: _____	DRAWING TITLE: ARCHITECTURAL - ROOM ELEVATIONS APPROVED ASSOCIATE HEALTH CARE SYSTEM DIRECTOR DATE: _____ APPROVED CHIEF OF STAFF DATE: _____ APPROVED HEALTH CARE SYSTEM DIRECTOR DATE: _____	PROJECT TITLE: CONSTRUCT PACT CLINIC BUILDING 4 FIRST FLOOR PROJECT NO: 656-400 BUILDING No: 4 CHECKED BY: DA DRAWN BY: LR DRAWING NO: A404 LOCATION: ST. CLOUD VAHCS ST. CLOUD, MN 56303	DATE: 10/28/22 PLOT SCALE: _____ PROJECT NO: 656-400 DRAWING NO: A404 SHEET OF: _____	U.S. Department of Veterans Affairs Veterans Health Administration St. Cloud VA Health Care System