

MATCHLINE SHEET CS101

MATCHLINE SHEET CS101

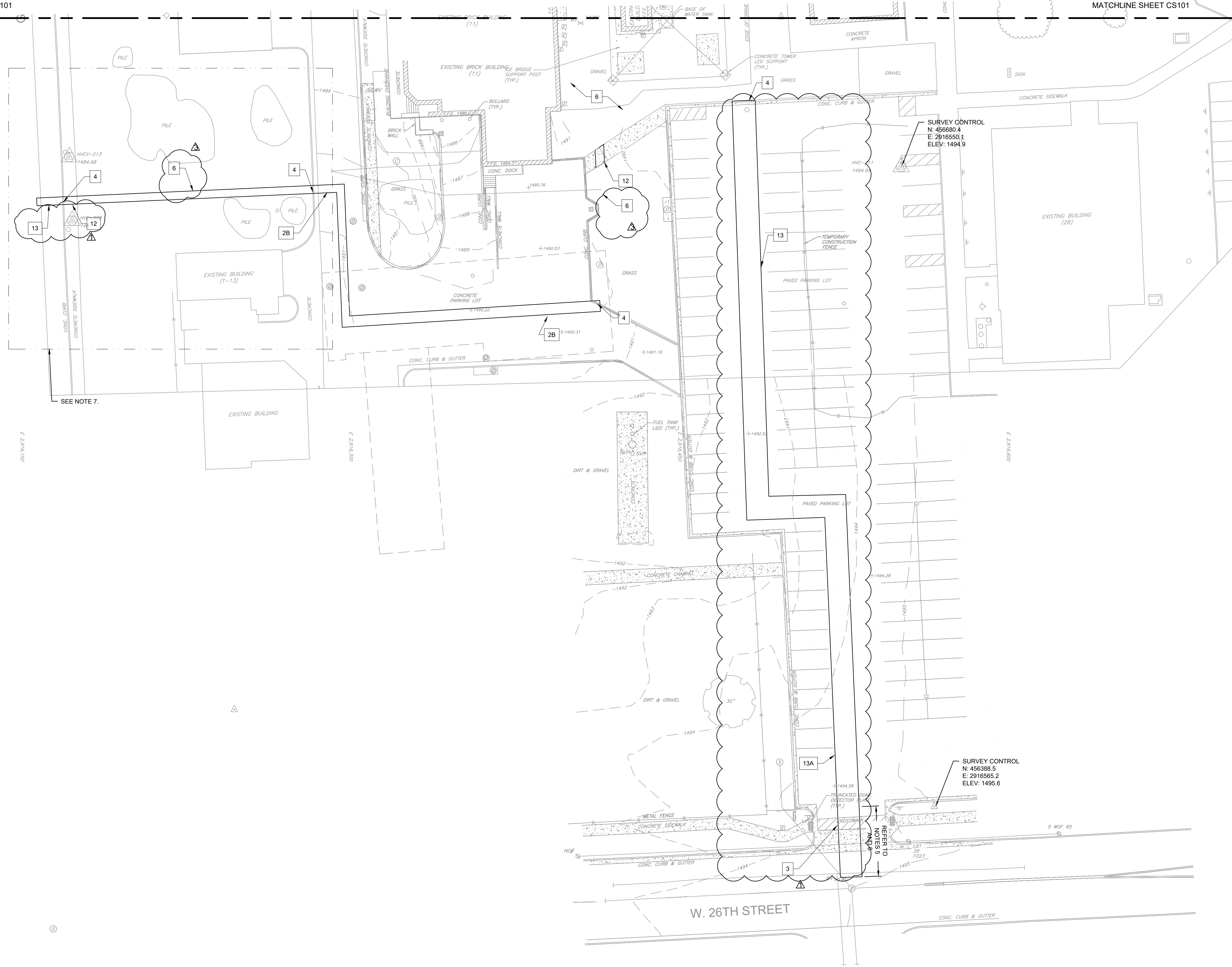

NOTES

- 1. REFER TO DRAWING C-001 FOR CIVIL LEGEND, ABBREVIATIONS, AND GENERAL NOTES.
- 2. REFER TO ARCHITECTURAL, STRUCTURAL, MECHANICAL, AND ELECTRICAL DRAWINGS FOR MORE INFORMATION.
- 3. FURNISH AND INSTALL TOPSOIL AND SOD OR GRAVEL TO MATCH EXISTING OVER DISTURBED AREAS.
- 4. FURNISH AND INSTALL PAVEMENT TO THE LIMITS OF THE SAW CUT OR AS NEEDED.
- 5. CONTRACTOR SHALL REPAIR PAVEMENT, SIDEWALKS, AND PAVEMENT PAINT MARKING WITHIN THE PUBLIC RIGHT OF WAY IN ACCORDANCE WITH CITY OF SIOUX FALLS REGULATIONS.
- 6. CONTRACTOR SHALL PROVIDE TRAFFIC CONTROL IN ACCORDANCE WITH CITY OF SIOUX FALLS REGULATIONS DURING WORK WITHIN THE PUBLIC RIGHT OF WAY.
- 7. UTILITY LOCATIONS WITHIN THIS LOCATION ARE APPROXIMATE FROM VA PROVIDED REFERENCE DOCUMENTS. CONTRACTOR TO VERIFY ALL UTILITIES IN FIELD.

KEY NOTES

- 1. NOT USED THIS SHEET.
- 2. FURNISH AND INSTALL PORTLAND CEMENT CONCRETE PAVEMENT (DETAIL D1, CK501) IN THE FOLLOWING PHASES:
 - A. NOT USED ON THIS SHEET.
 - B. PHASE II INSTALLATION AFTER PHASE I HAS COMPLETED.
 - C. PHASE III INSTALLATION AFTER PHASE II GAS INSTALLATION HAS COMPLETED. ROAD CANNOT BE FULLY CLOSED DURING CONSTRUCTION.
- 3. FURNISH AND INSTALL PAVEMENT PAINT MARKINGS (DETAIL D3, CK501).
- 4. FURNISH AND INSTALL PORTLAND CEMENT CURBING (DETAIL E1, CK501).
- 5. NOT USED THIS SHEET.
- 6. FURNISH AND INSTALL 4-INCHES OF NEW TOPSOIL AND SOD (DETAIL F8, CK501). SEE NOTE 3.
- 7. NOT USED THIS SHEET.
- 8. NOT USED THIS SHEET.
- 9. NOT USED THIS SHEET.
- 10. NOT USED THIS SHEET.
- 11. NOT USED THIS SHEET.
- 12. FURNISH AND INSTALL CEMENT CONCRETE SIDEWALK (DETAIL B1, CK501).
- 13. FURNISH AND INSTALL ASPHALT PAVEMENT (C9, CK503).
 - A. PHASE I INSTALLATION PRIOR TO ANY OTHER INSTALLATION ACTIVITIES COMMENCING.

2 CIVIL SITE PLAN
Scale: 1" = 20'

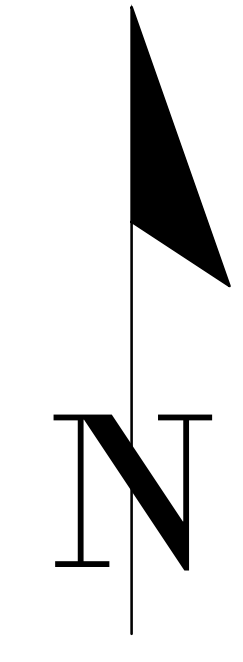
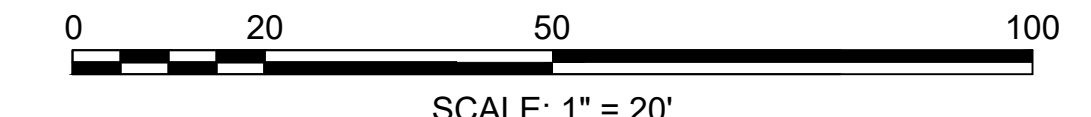

ADDENDUM 3	01-17-2025
ADDENDUM 2 (NO CHANGES TO THIS SHEET)	09-12-2024
ADDENDUM 1	08-09-2024
Revisions:	Date:

CONSULTANT

Mabbett®
Scientists | Engineers | Program Managers
Mabbett & Associates, Inc.
105 Central Street Stoneham, MA 02180-1248
T. 781-275-6950
www.mabbett.com

ARCHITECT/ENGINEER OF RECORD

paradigm
Architecture | Engineering | Design-Build
200 Envoy Circle, Suite 201, Louisville, KY 40299
www.paradigmusa.com

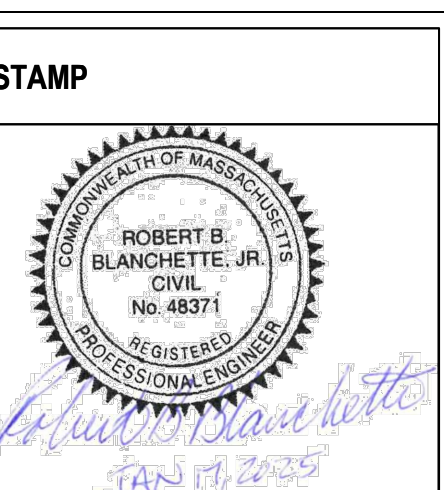

Office of Construction and Facilities Management

VA U.S. Department of Veterans Affairs

Drawing Title

CIVIL SITE PLAN

Approved: Project Director

Phase

100% CONSTRUCTION DOCUMENT SUBMISSION

FULLY SPRINKLERED

Project Title

SIOUX FALLS BOILER PLANT

Location

VAMC-Sioux Falls: 2501 W 22nd St, Sioux Falls, SD 57105

Issue Date

08-09-2024

Checked

RBB

Drawn

EG

Project Number

438-22-900

Building Number

12

Drawing Number

CS102
5 OF 17