

NOTE: ALL DEMOLITION WORK SHALL BE COORD PRIOR TO START OF WORK. REFER TO CIVIL, ARCH, MECH, ELEC FOR DEMOLITION EXTENTS. AS REQUIRED, TEMPORARY SHORING SHALL BE DESIGNED BY A PROFESSIONAL ENGINEER LICENSED IN THE STATE OF SOUTH DAKOTA.

- GENERAL PLAN NOTES: FOUNDATION**
(NOT ALL SHOWN)
- 1. VERIFY ALL DIMENSIONS W/ ARCH DRAWINGS.
 - 2. DO NOT SCALE DRAWINGS.
 - 3. ELEVATIONS ARE BASED ON THE GROUND LEVEL ELEVATION OF 100.0' EQUIVALENT TO CIVIL ELEVATION OF 149.48'
 - 4. SEE ARCH DWGS FOR LOCATION OF WALLS NOT DIMENSIONED ON PLAN.
 - 5. CK INDICATES STEEL COLUMN. SEE THIS SHEET FOR SCHED.
 - 6. PK INDICATES CONC PIER BELOW GRADE. SEE THIS SHEET FOR SCHED.
 - 7. CFK X INDICATES CONCRETE FOOTING. SEE THIS SHEET FOR SCHEDULE.
 - 8. GKX INDICATES CONCRETE GRADE BEAM. SEE DETAILS FOR SIZE AND REINFORCING. TOP OF GRADE BEAM EL = (89'-0")
 - 9. TYPICAL EXTERIOR T.O. FOOTING & PILE CAP EL = (99'-0") ON TYPICAL INTERIOR T.O. FOOTING GRADE BM & PILE CAP EL = (100'-0")
 - 10. TYP STEPPED FTO. SEE SECTION 15B8000.
 - 11. TYP ANCHOR ROD DETAIL. SEE SECTION 4B8200.
 - 12. FOR TYP CONC FDN WALL CORNER DETAILS RETAINING EARTH, SEE SECTION 3B8200.
 - 13. FOR TYP CONC FDN WALL CONTROL JT. SEE SECTION 3B8200.
 - 14. FOR TYP CONC FDN WALL CONSTR. JT. SEE SECTION 3B8200.
 - 15. FOR TYP ADDL REINF AT CONC WALL OPENS LARGER THAN 12" IN ANY DIRECTION, SEE SECTION 3B8200.
 - 16. CONTRACTOR TO VERIFY UNDERGROUND UTILITIES LOCATIONS AND INVERT ELEVATIONS. SHORING TOP OF FTO ELEVATIONS AS REQ'D TO ALLOW MECH PIPE TO PASS OVER FTO.
 - 17. PROVIDE PIPE SLEEVES AT ALL LOCATIONS WHERE MECH CIVIL PIPES PENETRATE WALL. VERIFY ALL LOCATIONS WITH MECH CIVIL DWGS. SEE SECTION 2B8200.
 - 18. SEE GENERAL NOTES FOR THICKENED SLABS AT CMU PARTITION WALLS.
 - 19. REFER TO ARCHITECTS DRAWINGS FOR BELOW GRADE WATERPROOFING DETAILS.
 - 20. VERIFY DEPRESSION OR RECESSED SLAB LOCATIONS & DIMENSIONS WITH ARCHITECT.
 - 21. SEE SECTIONS FOR STEEL STUD SIZE, GAUGE AND CONNECTIONS.
 - 22. CONTRACTOR TO FIELD VERIFY EXISTING DIMENSIONS & ELEVATIONS.
 - 23. CONTRACTOR TO LOCATE EXISTING REINFORCING IN EXISTING WALLS & SLAB AS REQUIRED.

- KEY PLAN NOTES: FOUNDATION**
- 1. 8" MIN CONC STOOD SLAB OVER 1" OC 20GA STL FORM DECK W/ #4 @ 12" EA WAY BOT. AT TOP OF FTO PROVIDE 1" OF SLAB ELVARS.
 - 2. PROVIDE THICKENED SLAB 12" DEEP x 24" WIDE AT BASE OF STAIR W/ 2#4 CONT. COORD. LOCATION & LENGTH W/ ARCH.
 - 3. 2" CONCRETE SLAB ON GRADE 9" W/ #4 3#4 OC EA WAY CENTERED + 1/2 LBY AD FIBERGLASS REINF OVER EXCAVATE AND BACK FILL PER SECTION REPORT. T.O. SLAB EL = SEE PLAN. ALIGN SLABS WITH EXISTING GROUND LEVELS.
 - 4. RECESS SLAB AT SHOWERS. SEE ARCH.
 - 5. PROVIDE 3/4x3/4x1/4" THICKENED SLAB AT STAIR POSTS W/ 2#4 EA WAY BOT. OC TO COORD QUANTITIES & LOCATIONS W/ STAIRLANDING SUPPLIER.
 - 6. UNDERGROUND DUCT, SEE MECH FOR LOCATION, DEPTH AND SIZE. SEE DETAIL 3B8211.
 - 7. PROVIDE 6" CONCRETE W/ 8#3 REBARING PAD UNDER MECHANICAL UNITS. SEE MECHANICAL FOR QUANTITY, SIZE & LOCATION. REINFORCE PAD W/ #4 @ 12" OC EACH WAY. SEE 3B8152.
 - 8. PROVIDE 6" CONCRETE THICKENED CONCRETE SLAB UNDER EQUIPMENT SHELVING. SEE ARCH EQUIPMENT PLAN FOR QUANTITY, SIZE & LOCATION. REINFORCE PAD W/ #4 @ 12" OC EACH WAY.
 - 9. PROVIDE HSB#3x3#3 POST EACH SIDE OF WINDOW DOOR. SEE 3B8201. COORDINATE LOCATIONS W/ ARCH.
 - 10. CORE DRILL 2" DIA MAX DIA OPENING FOR MECH DUCTS. PROVIDE MIN 12" SOLID CONCRETE BETWEEN OPENINGS. TOP OF OPENINGS SHALL BE LOCATED WITHIN 9" OF UNDERSIDE CONC FLOOR STRUCTURE. PROVIDE MIN 12" SOLID CONCRETE FROM EDGE OF OPENING TO EDGE OF CONCRETE COLUMN.
 - 11. PROVIDE #6 TOP. STM AND STIRRUPS EA. WAY @ 12" OC MAX.

STEEL COLUMN SCHEDULE

MARK	SIZE	BASE PL. SIZE	BASE PL. TYPE	ANCHOR BOLTS	BOT. OF BASE PL. EL.	COMMENTS
C1	HSS 8x4x1/4	34x11x1/4	A	4	101.38'	99'-2"
C1A	HSS 4x4x1/4	SEE 3B8201	SEE 3B8201	SEE 3B8201	91'-4" V/F	
C2	HSS 8x8x1/4	34x11x1/4	A	4	101.38'	99'-2"
C3	HSS 8x8x3/8	34x11x1/4	A	4	111.14'	99'-2"
C4	HSS 8x8x3/8	34x11x1/4	A	4	101.38'	99'-2"
C5	HSS 8x8x1/2	34x11x1/4	A	4	111.14'	99'-2"
C6	HSS 8x8x3/8	34x11x1/4	A	4	101.38'	99'-2"
C7	HSS 8x8x3/8	34x11x1/4	A	4	101.38'	99'-2"
C8	HSS 8x8x1/2	34x11x1/4	A	4	101.38'	99'-2"
C9	HSS 8x8x1/2	34x11x1/4	B	4	111.14'	99'-2"
C10	HSS 12x8x3/8	112x11x1/4	B	4	111.14'	99'-2"
C11	HSS 8x8x3/8	SEE 3B8201	SEE 3B8201	SEE 3B8201	101.38'	99'-2"
C12	HSS 8x8x1/2	112x11x1/4	A	4	101.38'	99'-2"
C13	HSS 8x8x3/8	34x11x1/4	C	4	101.38'	99'-2"

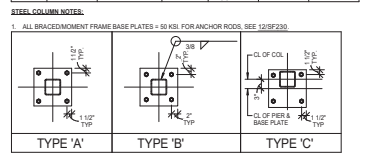

CONCRETE PIER SCHEDULE

MARK	SIZE	VERTS	#3 TIES	COMMENTS
P1B	18"x18"	41.87'	@ 12" OC	1
P2A	24"x24"	81.87'	@ 12" OC	

CONC PIER NOTES:

- DRILL & EPOXY VERT REINF TO EXIST FTO W/ HLTY 200 (8" MIN EMB).

CONTINUOUS FOOTING SCHEDULE

MARK	WIDTH	THICKNESS	LONG DIRECTION	REINFORCING	SHORT DIRECTION
CF2A	24"	12"	(3)4#		
CF2B	24"	12"	(3)4#		

2 PILE CAP PLANS & DETAILS
12'-6" x 11'-0"

Revisions:

No.	Description	Date

CONSULTANT

IMEG

1015 15TH ST S
SIOUX FALLS, SD 57105
P 605.338.1100
F 605.338.1101
www.imeg.com

ARCHITECT/ENGINEER OF RECORD

ANDERSON

1860S 3rd Ave. W. 8150 Plymouth, MN 55441
P 788.432.8080 | F 788.432.6990 | anderson.com
Anderson Engineering Co. Minneapolis, MN | P&Q # 16584

Office of Construction and Facilities Management

U.S. Department of Veterans Affairs

GROUND LEVEL FOUNDATION PLAN

Approved: _____

Phase BID DOCUMENTS

Project Title CONSTRUCT NEW SPS

Project Number 438-460

Bidding Number 5

Drawing Number SB101

Location Sioux Falls, SD

Issue Date 02/14/2025

Checked MPM/TGL

Drawn MAQ

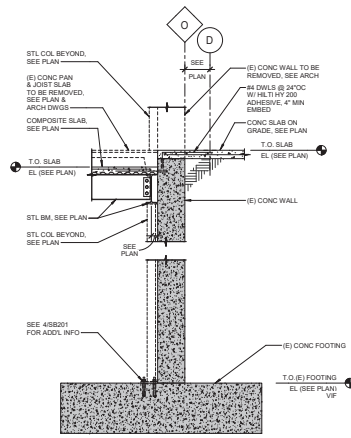

2 SECTION AT CART WASH
1/2" = 1'-0"

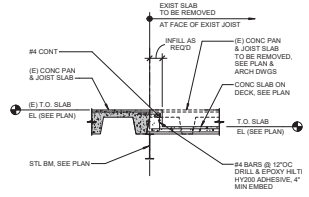

3 SECTION AT CART WASH
1/2" = 1'-0"

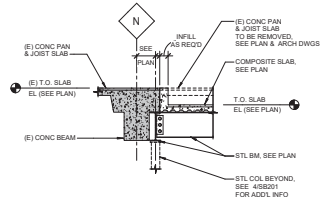

4 SECTION AT CART WASH
1/2" = 1'-0"

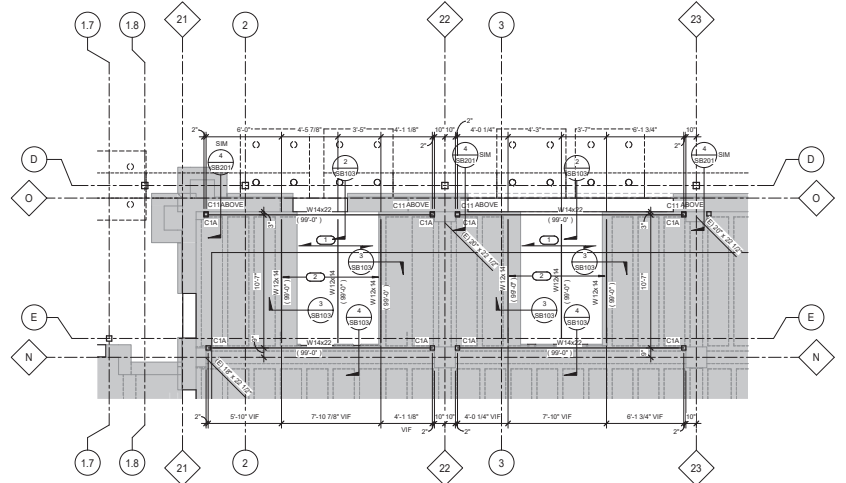

1 LEVEL 01 CART WASH FLOOR FRAMING PLAN
1/4" = 1'-0"

GENERAL PLAN NOTES: FLOOR

1. VERIFY ALL DIMENSIONS WITH ARCHITECTURAL DRAWINGS.
2. **DO NOT SCALE DRAWINGS.**
3. FOR SCHEDULES SEE SHEET 5000.
4. FOR PERMISSIBLE CONSTRUCTION JOINT LOCATIONS IN COMPOSITE SLABS, SEE 205F210.
5. FOR OPENINGS IN COMPOSITE SLABS, SEE 195F210. FOR OPENINGS LARGER THAN 6" PROVIDE W/6\"/>

KEY PLAN NOTES: FLOOR FRAMING

1. 4" TOTAL COMPOSITE CONCRETE FLOOR SLAB W/ #4 @ 12" OC EA WAY DOWN TO EXISTING SLAB OVER 1\"/>

Revisions:	Date:

CONSULTANT

IMEG

10710 BROADWAY SUITE 200
ST. LOUIS, MISSOURI 63124
PHONE: 314.241.3800 FAX: 314.241.3801
WWW.IMEG-LLP.COM

ARCHITECT/ENGINEER OF RECORD

ANDERSON

1960S 3rd Ave. N. 8180 Plymouth, MN 55441
P 788.712.4088 | F 788.432.5993 | www.andersoninc.com
Anderson Engineering Co. Minneapolis, MN | P&Q # 16564

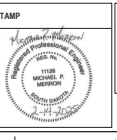

Office of Construction and Facilities Management

VA U.S. Department of Veterans Affairs

Drawing Title: ENLARGED PLANS AND SECTIONS

Approved:

Phase: BID DOCUMENTS

FULLY SPRINKLERED

Project Title: CONSTRUCT NEW SPS

Location: Sioux Falls, SD

Issue Date: 02/14/2025

Project Number: 438-460

Building Number: 5

Drawing Number: SB103

VA FORM 08-6231 2502025-16134 PM 2502025-16134 PM

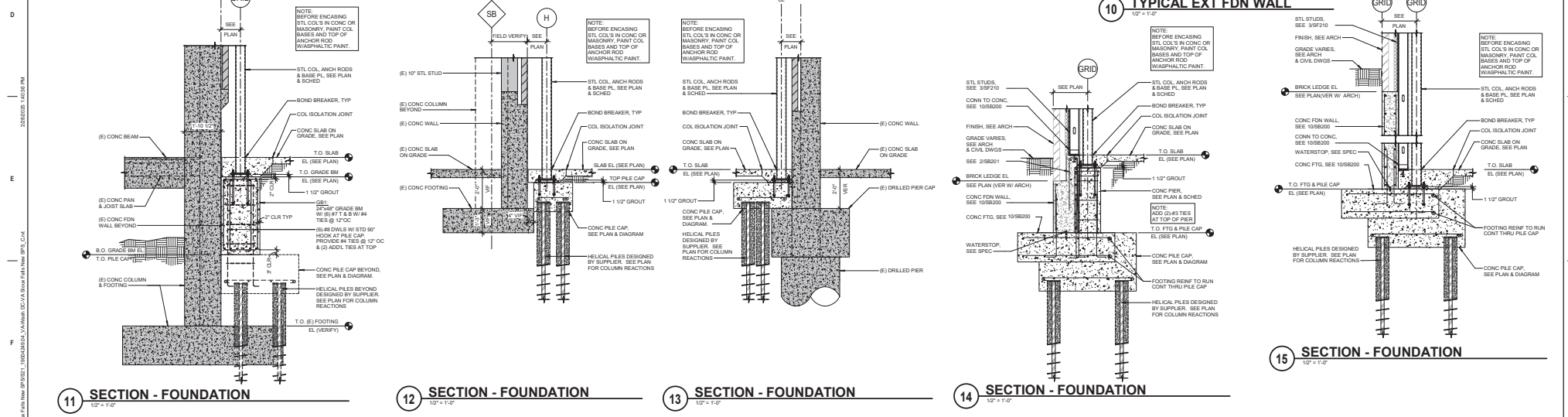
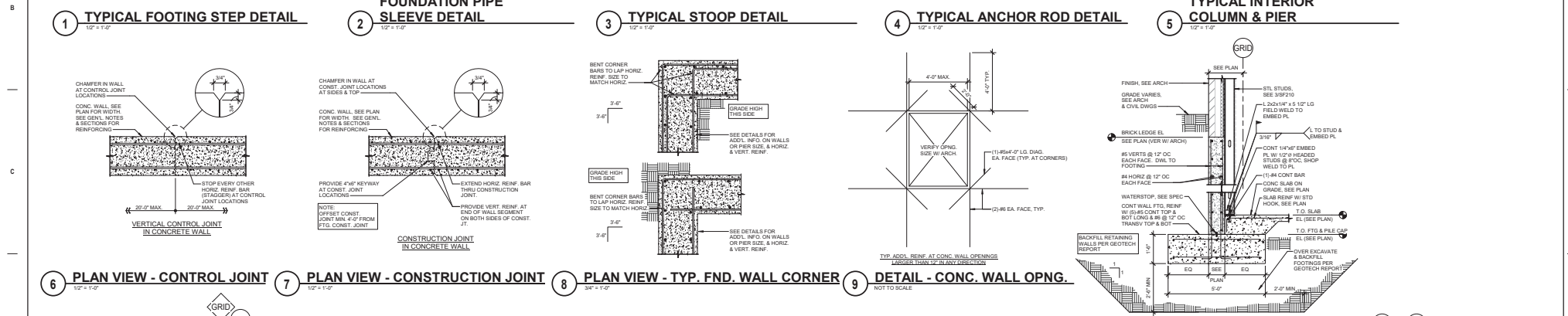
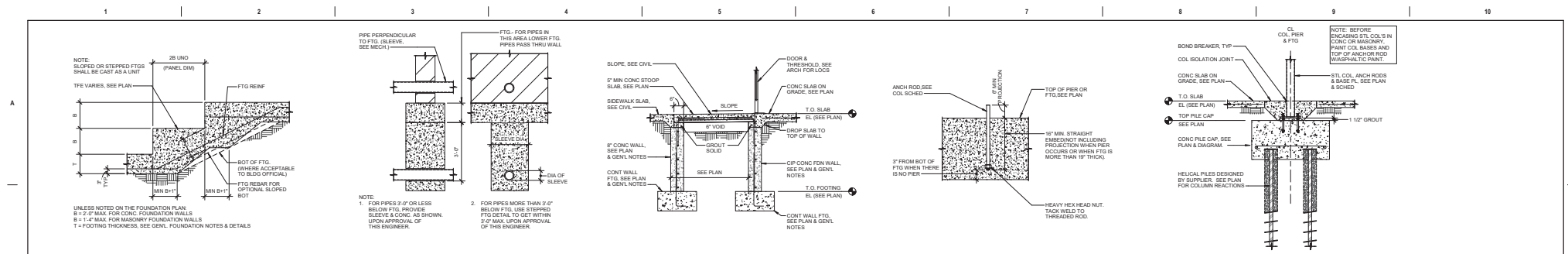

Revisions: _____ Date: _____ CONSULTANT IMEG ARCHITECT/ENGINEER OF RECORD ANDERSON 13605 3rd Ave. N., 8130 Plymouth, MN 55441 763.432.4080 P 788.432.5090 anderson@andersonimg.com Anderson Engineering of Minnesota, LLC PWS # 16564	Office of Construction and Facilities Management VA U.S. Department of Veterans Affairs	Drawing Title SECTIONS - FOUNDATION	Phase BID DOCUMENTS	Project Title CONSTRUCT NEW SPS	Project Number 438-460
		Approved: _____	FULLY SPRINKLERED	Location Sioux Falls, SD	Drawing Number SB200

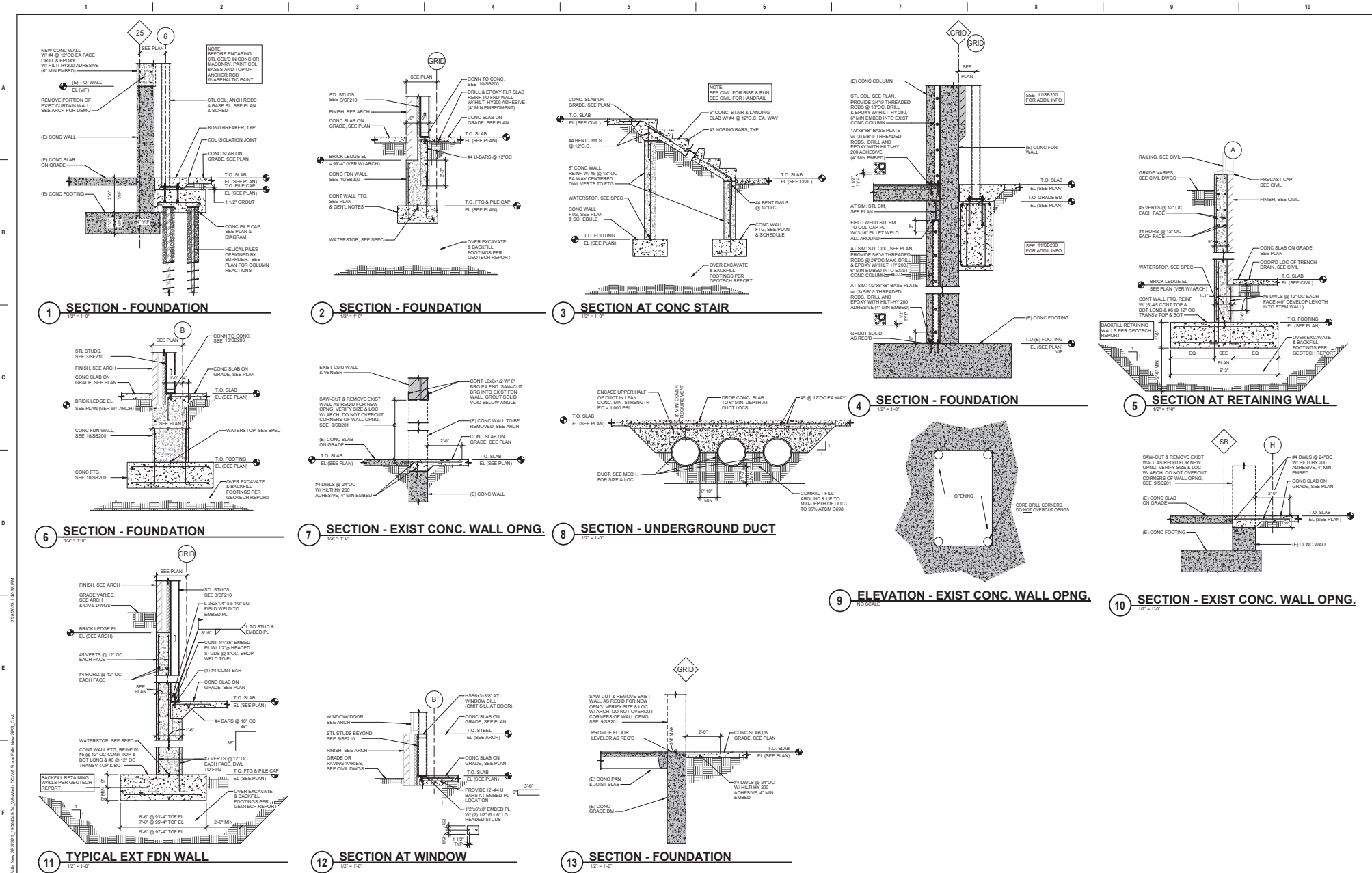

CONSULTANT IMEG <small>10000 10th Street, Suite 100, St. Louis, MO 63143 (314) 433-1000 www.imeg.com</small>		ARCHITECT/ENGINEER OF RECORD ANDERSON <small>1860 S 3rd Ave., B. 2120, Piquette, MI 49441 P 783.432.4080 F 788.432.4590 www-anderson.com Anderson Engineering Co. 1999-2012, LLC PEO # 16064</small>		STAMP 	Office of Construction and Facilities Management VA U.S. Department of Veterans Affairs	Drawing Title SECTIONS - FOUNDATION	Phase BID DOCUMENTS	Project Title CONSTRUCT NEW SPS	Project Number 438-460
Revisions: _____ _____ _____		Date: _____		Approved: _____		FULLY SPRINKLERED	Location Sioux Falls, SD	Building Number 5	
						Issue Date 02/14/2025	Checked MPM/TGL	Drawing Number SB201	



FIRST LEVEL & ROOF FRAMING PLAN

SCALE: 1/4" = 1'-0"

- GENERAL PLAN NOTES: FLOOR**
1. VERIFY ALL DIMENSIONS WITH ARCHITECTURAL DRAWINGS.
 2. DO NOT SCALE DIMENSIONS.
 3. FOR SCHEDULES SEE SHEET S810.
 4. SEE ARCHITECTURAL DRAWINGS FOR LOCATION OF WALLS NOT DIMENSIONED ON PLAN.
 5. FOR PERMISSIBLE CONSTRUCTION JOINT LOCATIONS IN COMPOSITE SLABS, SEE 23P210.
 6. FOR OPENINGS IN COMPOSITE SLABS, SEE 15P210. FOR OPENINGS LARGER THAN 24", PROVIDE W12X12 FRAME AROUND OPNG. VERIFY SIZE, LOCATION AND QTY WITH ARCH & MECH.
 7. PROVIDE FOUR STOPS AT TOPPING SLABS AS REQUIRED.
 8. VERIFY ALL OPENINGS IN SLAB WITH ARCHITECT & MECHANICAL.
 9. ALL REACTIONS SHOWN ON PLAN ARE UNFACTORED.
 10. VERIFY EXISTING DIMENSIONS & ELEVATIONS.
 11. CONTRACTOR TO LOCATE REINFORCING IN EXISTING WALLS & SLABS AS REQUIRED.

- KEY PLAN NOTES: FLOOR / ROOF FRAMING**
1. 5" TOTAL COMPOSITE CONCRETE FLOOR SLAB W/ #5 @ 18" OC SA WAY OVER 2" GA COMPOSITE STEEL FLOOR DECK OR APPROVED EQUAL (3" CONC SLAB + 2" DECK + 1" TOTAL SLAB THICKNESS).
 2. PROVIDE 4" CONCRETE HOUSEKEEPING PAD UNDER MECHANICAL UNITS. SEE MECHANICAL FOR QUANTITY, SIZE & LOCATION. REINFORCE PAD W/ #4 @ 18" OC EACH WAY. SEE 23P202, 38A.
 3. PROVIDE ADDITIONAL SLAB REINFORCING AROUND PERIMETER. SEE PLAN & 23P210.
 4. PROVIDE STL BM AT EDGE OF MECHANICAL UNITS. COORDINATE LOCATIONS WITH MECH DWGS.
 5. RAMP CONC FLOOR TO DOOR OPENING. SEE ARCH.
 6. PROVIDE STEEL BEAM HSS8X4X1/4" SHOP WELDED TO FACE OF STL COL W/ 1" FLLET WELDS ALL AROUND.
 7. PROVIDE 5/8" SENT PLATE.

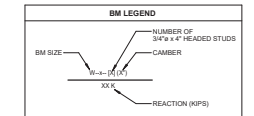

- GENERAL PLAN NOTES: ROOF FRAMING**
1. VERIFY ALL DIMENSIONS WITH ARCHITECTURAL DRAWINGS.
 2. DO NOT SCALE DIMENSIONS.
 3. FOR SCHEDULES SEE SHEET S810.
 4. SEE ARCHITECTURAL DRAWINGS FOR LOCATION OF WALLS NOT DIMENSIONED ON PLAN.
 5. FOR PERMISSIBLE CONSTRUCTION JOINT LOCATIONS IN COMPOSITE SLABS, SEE 23P210.
 6. FOR OPENINGS IN COMPOSITE SLABS, SEE 15P210. FOR OPENINGS LARGER THAN 24", PROVIDE W12X14 FRAME AROUND OPNG. VERIFY SIZE, LOCATION AND QTY WITH ARCH & MECH.
 7. PROVIDE FOUR STOPS AT TOPPING SLABS AS REQUIRED.
 8. DESIGN ROOF BEAM CONNECTIONS FOR BLAST REACTIONS GIVEN ON SHEET S801.
 9. FOR STEEL BEAM TO STEEL COLUMN CONNECTION, SEE SECTION 23P202, 23P203 & 23P205.
 10. VERIFY EXISTING DIMENSIONS & ELEVATIONS.
 11. CONTRACTOR TO LOCATE REINFORCING IN EXISTING WALLS & SLABS AS REQUIRED.

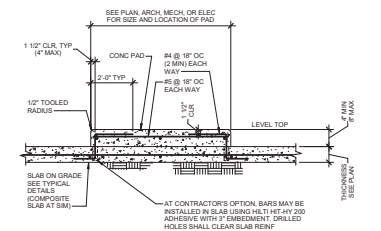

TYPICAL CONCRETE EQUIPMENT PAD DETAIL

SCALE: 3/4" = 1'-0"

CONSULTANT 		ARCHITECT/ENGINEER OF RECORD 			Office of Construction and Facilities Management 	Drawing Title FIRST FLOOR & ROOF FRAMING PLAN	Phase BID DOCUMENTS	Project Title CONSTRUCT NEW SPS	Project Number 438-460		
Revisions:	Date:	19805 3rd Ave. N., 2130 Plymouth, MN 55441 P 763.432.4080 F 763.432.4500 www.anderson-engineering.com <small>Anderson Engineering, Inc. - A Division of</small>				Approved:	FULLY SPRINKLERED	Location Sioux Falls, SD	Drawing Number 5		
								Issue Date 02/14/2025	Checked MPM/TGL	Drawn MAQ	Drawing Number SF102

VA FORM 08-6221

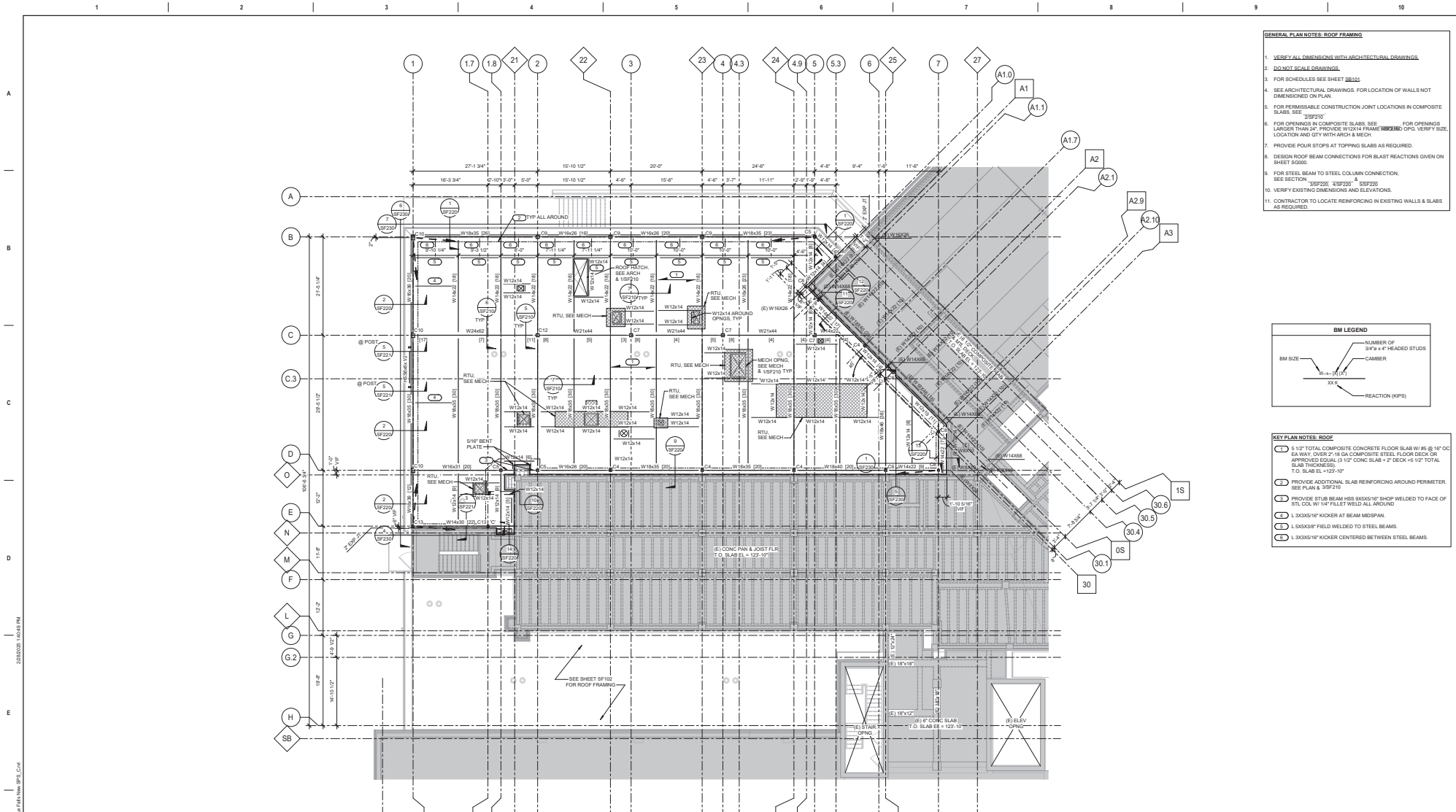

GENERAL PLAN NOTES: ROOF FRAMING

1. VERIFY ALL DIMENSIONS WITH ARCHITECTURAL DRAWINGS.
2. DO NOT SCALE DRAWINGS.
3. FOR SCHEDULES SEE SHEET 28102.
4. SEE ARCHITECTURAL DRAWINGS FOR LOCATION OF WALLS NOT DIMENSIONED ON PLAN.
5. FOR PERMISSIBLE CONSTRUCTION JOINT LOCATIONS IN COMPOSITE SLABS, SEE 23P210.
6. FOR OPENINGS IN COMPOSITE SLABS, SEE 23P220. FOR OPENINGS LARGER THAN 24" PROVIDE W12X14 FRAME BEHIND CPD. VERIFY SIZE, LOCATION AND QTY WITH ARCH & MECH.
7. PROVIDE POUR STOPS AT TOPPING SLABS AS REQUIRED.
8. DESIGN ROOF BEAM CONNECTIONS FOR BLAST REACTIONS GIVEN ON SHEET 5000.
9. FOR STEEL BEAM TO STEEL COLUMN CONNECTION, SEE SECTION 35P220 & 35P225.
10. VERIFY EXISTING DIMENSIONS AND ELEVATIONS.
11. CONTRACTOR TO LOCATE REINFORCING IN EXISTING WALLS & SLABS AS REQUIRED.

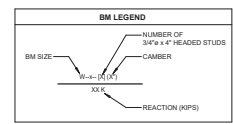

KEY PLAN NOTES: ROOF

1. 5 1/2" TOTAL COMPOSITE CONCRETE FLOOR SLAB W/ #5 @ 18" OC EA WAY OVER 2'-10 GA COMPOSITE STEEL FLOOR DECK OR APPROVED EQUAL (3 1/2" CONC SLAB + 2" DECK + 5 1/2" TOTAL T.O. SLAB EL + 123'-10")
2. PROVIDE ADDITIONAL SLAB REINFORCING AROUND PERIMETER. SEE PLAN & 35P210.
3. PROVIDE STUB BEAM #36X56X10" SHOP WELDED TO FACE OF STL COL W/ 1/4" FILET WELD ALL AROUND.
4. L 3X3X5/8" KICKER AT BEAM MIDSPAN.
5. L 3X3X5/8" FIELD WELDED TO STEEL BEAMS.
6. L 3X3X5/8" KICKER CENTERED BETWEEN STEEL BEAMS.

SRUP ROOF FRAMING PLAN
18'-0" x 12'-0"

CONSULTANT <small>IMAGING ENGINEERING & ARCHITECTURE, INC.</small> <small>1100 E. 13TH ST., SUITE 200, DES MOINES, IA 50319</small> <small>TEL: 515.281.1300 FAX: 515.281.1301</small>		ARCHITECT/ENGINEER OF RECORD ANDERSON <small>13605 3rd Ave. W., 3130 Plymouth, MN 55441</small> <small>P 788.413.0888 F 788.413.6900 and-m.com</small> <small>Anderson Engineering & Architecture, LLC P&E © 1998</small>		STAMP <small>MICHAEL R. ANDERSON</small> <small>REGISTERED PROFESSIONAL ENGINEER</small> <small>NO. 987654</small> <small>STATE OF IOWA</small>	Office of Construction and Facilities Management <small>U.S. Department of Veterans Affairs</small>	Drawing Title ROOF FRAMING PLAN Approved:	Phase BID DOCUMENTS FULLY SPRINKLERED	Project Title CONSTRUCT NEW SPS Location Sioux Falls, SD	Project Number 438-460 Building Number 5 Drawing Number SF103								
Revisions: <table border="1"> <tr> <td>No.</td> <td>Description</td> <td>Date</td> </tr> <tr> <td> </td> <td> </td> <td> </td> </tr> <tr> <td> </td> <td> </td> <td> </td> </tr> </table>		No.	Description	Date													
No.	Description	Date															

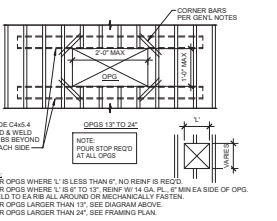

1 OPNG PERPENDICULAR TO FLOOR DECK
36" ± 1/2"

2 PERMISSIBLE CONSTRUCTION JOINT LOC
18" ± 1/2"

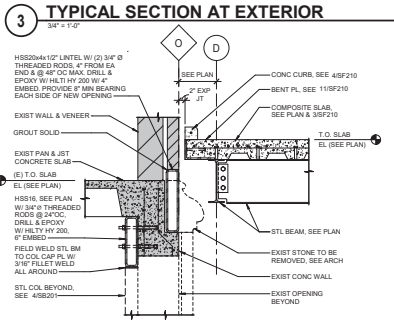

4 TYPICAL SECTION AT EXTERIOR
34" ± 1/2"

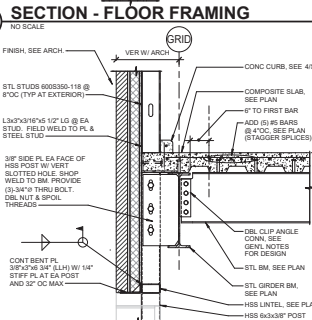
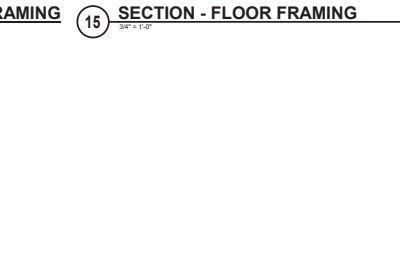
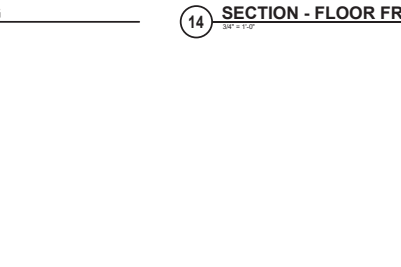
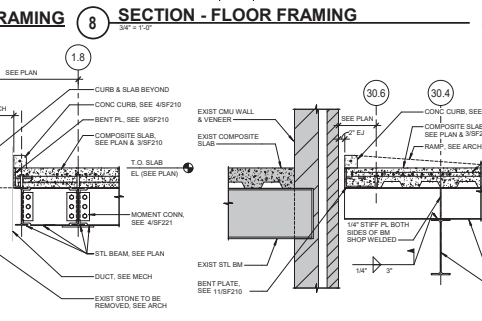
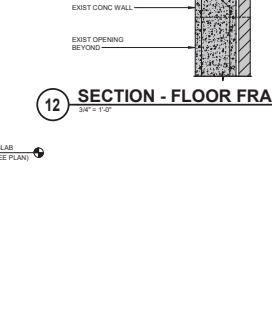
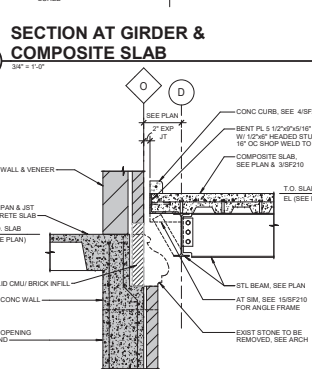
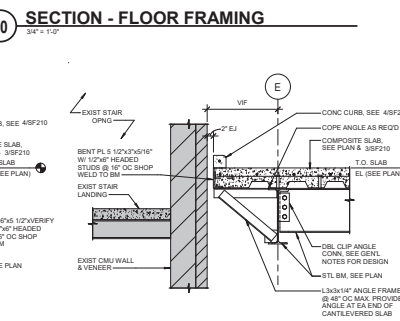
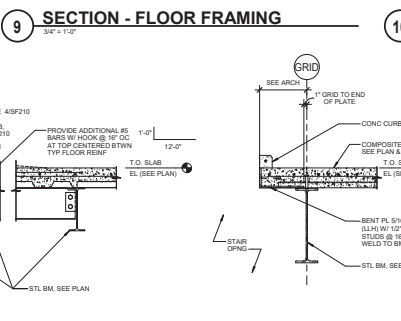
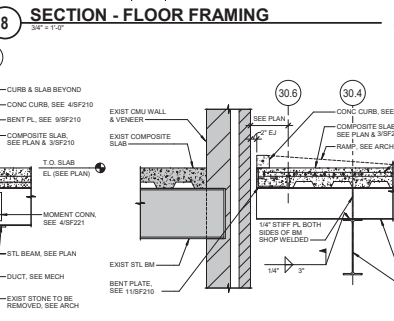
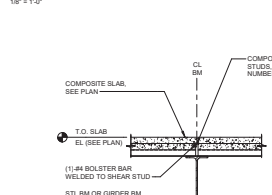
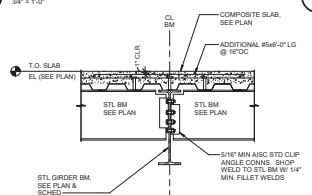
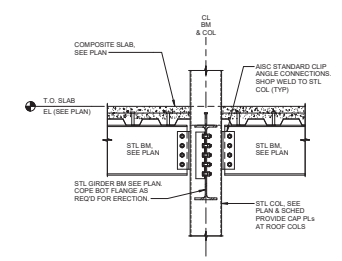

CONSULTANT
IMEG

11210 13TH AVENUE SE
SUITE 100
ALBUQUERQUE, NM 87105-5501
PHONE: (505) 263-1000
FAX: (505) 263-1001
WWW.IMEG.COM

ARCHITECT/ENGINEER OF RECORD

ANDERSON

13605 3rd Ave., W. 31300 Pigeon Forge, TN 37841
P 783.432.4000 | F 788.432.5000 | www.a-a.com
Anderson Engineering Group, PLLC, a Tennessee Limited Liability Partnership

STAMP

Office of Construction and Facilities Management
U.S. Department of Veterans Affairs

Revisions:	Date:
DRAWING INFORMATION	
Drawing Title:	SECTIONS - FLOOR
Phase:	BID DOCUMENTS
Project Title:	CONSTRUCT NEW SPS
Project Number:	438-460
Bidding Number:	5
Location:	Sioux Falls, SD
Issue Date:	02/14/2025
Checked:	MPM/TGL
Drawn:	MAQ
Project Number:	438-460
Bidding Number:	5
Location:	Sioux Falls, SD
Issue Date:	02/14/2025
Checked:	MPM/TGL
Drawn:	MAQ
Project Number:	438-460
Bidding Number:	5
Location:	Sioux Falls, SD
Issue Date:	02/14/2025
Checked:	MPM/TGL
Drawn:	MAQ
Project Number:	438-460
Bidding Number:	5
Location:	Sioux Falls, SD
Issue Date:	02/14/2025
Checked:	MPM/TGL
Drawn:	MAQ

Phase:	BID DOCUMENTS
Project Title:	CONSTRUCT NEW SPS
Project Number:	438-460
Bidding Number:	5
Location:	Sioux Falls, SD
Issue Date:	02/14/2025
Checked:	MPM/TGL
Drawn:	MAQ
Project Number:	438-460
Bidding Number:	5
Location:	Sioux Falls, SD
Issue Date:	02/14/2025
Checked:	MPM/TGL
Drawn:	MAQ
Project Number:	438-460
Bidding Number:	5
Location:	Sioux Falls, SD
Issue Date:	02/14/2025
Checked:	MPM/TGL
Drawn:	MAQ

VA FORM 08-6221 1 2 3 4 5 6 7 8 9 10

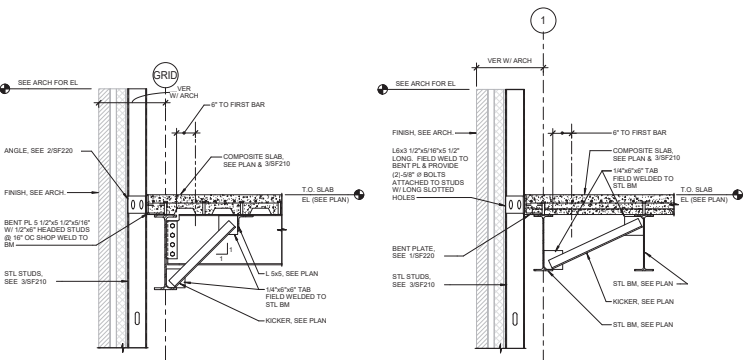

1 TYPICAL SECTION AT EXTERIOR
3/4" = 1'-0"

2 TYPICAL SECTION AT EXTERIOR
3/4" = 1'-0"

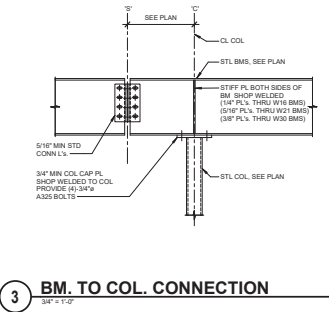

3 BM. TO COL. CONNECTION
3/4" = 1'-0"

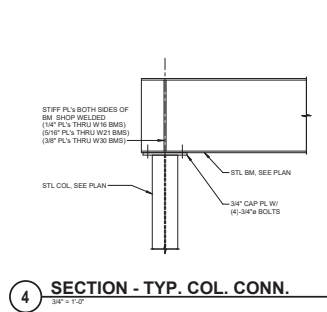

4 SECTION - TYP. COL. CONN.
3/4" = 1'-0"

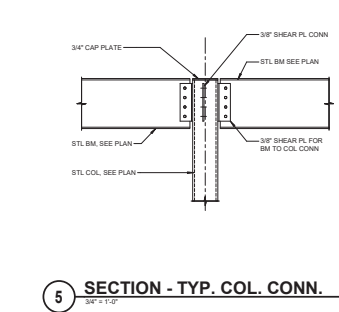

5 SECTION - TYP. COL. CONN.
3/4" = 1'-0"

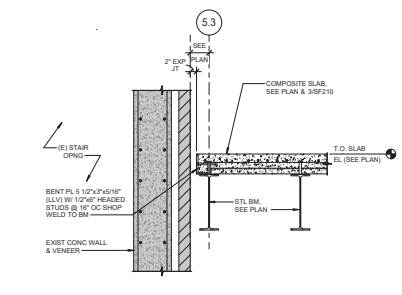

6 SECTION - ROOF FRAMING
3/4" = 1'-0"

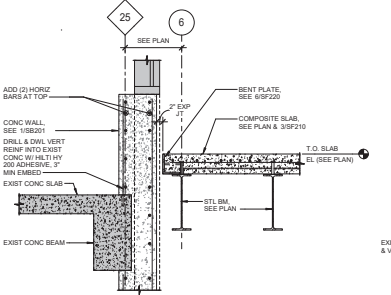

7 SECTION - ROOF FRAMING
3/4" = 1'-0"

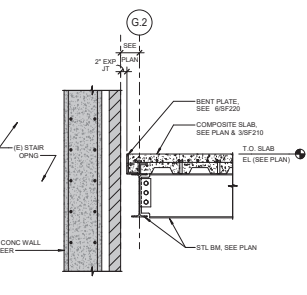

8 SECTION - ROOF FRAMING
3/4" = 1'-0"

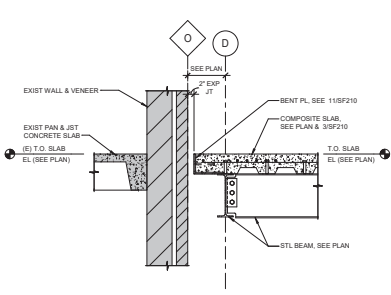

9 SECTION - ROOF FRAMING
3/4" = 1'-0"

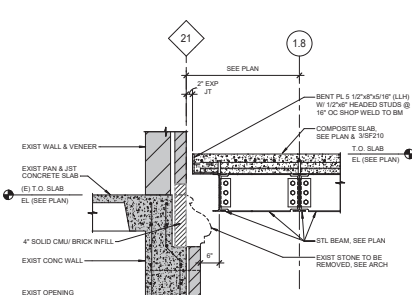

10 SECTION - ROOF FRAMING
3/4" = 1'-0"

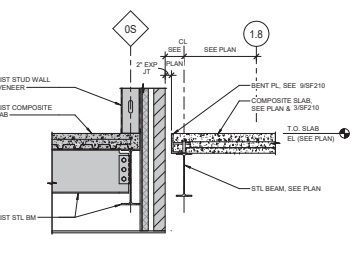

11 SECTION - ROOF FRAMING
3/4" = 1'-0"

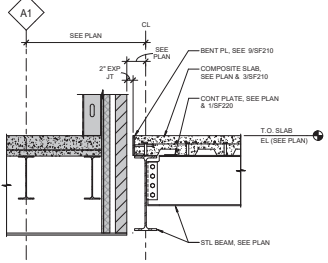

12 SECTION - ROOF FRAMING
3/4" = 1'-0"

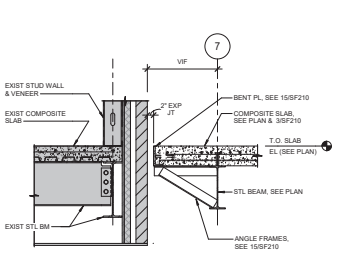

13 SECTION - ROOF FRAMING
3/4" = 1'-0"

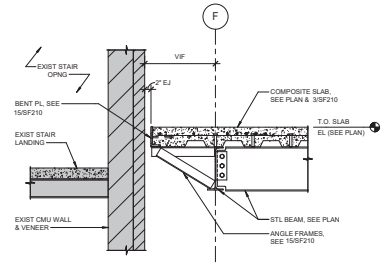

14 SECTION - ROOF FRAMING
3/4" = 1'-0"

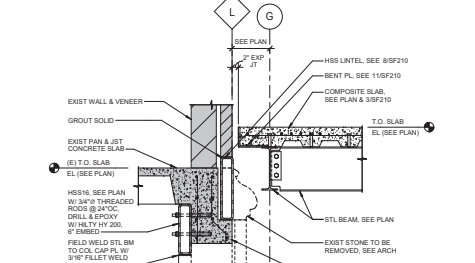

15 SECTION - ROOF FRAMING
3/4" = 1'-0"

20250225 - 10:53:51 AM
VA FORM 08-6231
3/4" = 1'-0"

Revisions:	Date:

CONSULTANT
IMEG
 1700 S. GARDNER ST. SUITE 100
 SIOUX FALLS, SD 57105
 P 605.336.1111
 F 605.336.1112
 WWW.IMEG.COM

ARCHITECT/ENGINEER OF RECORD
ANDERSON
 1360 S. 3rd Ave., B. 2130
 P 605.332.4080 | F 605.332.4090
 ANDERSON ENGINEERING & ARCHITECTURE, L.P.
 P&Q # 16064

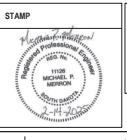

Office of Construction and Facilities Management
VA U.S. Department of Veterans Affairs

Drawing Title SECTIONS - ROOF
Approved:

Phase BID DOCUMENTS
Location Sioux Falls, SD
Issue Date 02/14/2025
Checked MPM/TGL
Drawn MAQ

Project Title CONSTRUCT NEW SPS	Project Number 438-460
Location Sioux Falls, SD	Building Number 5
Issue Date 02/14/2025	Drawing Number SF220

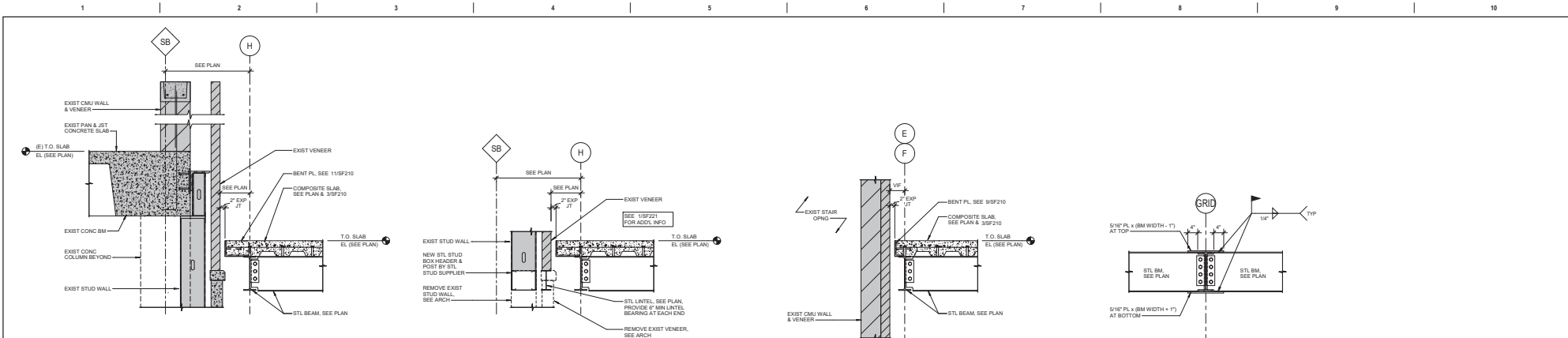

1 SECTION - ROOF FRAMING
3/4" = 1'-0"

2 SECTION - ROOF FRAMING
3/4" = 1'-0"

3 SECTION - ROOF FRAMING
3/4" = 1'-0"

4 SECTION AT MOMENT CONNECTION
3/4" = 1'-0"

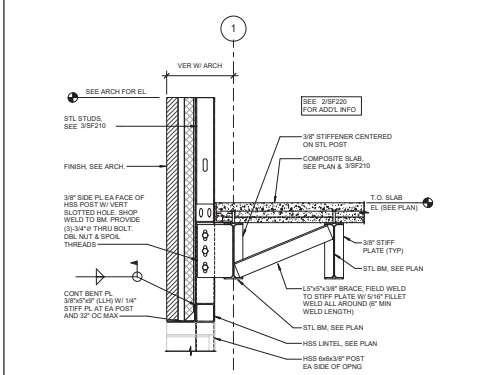

5 SECTION - ROOF FRAMING
3/4" = 1'-0"

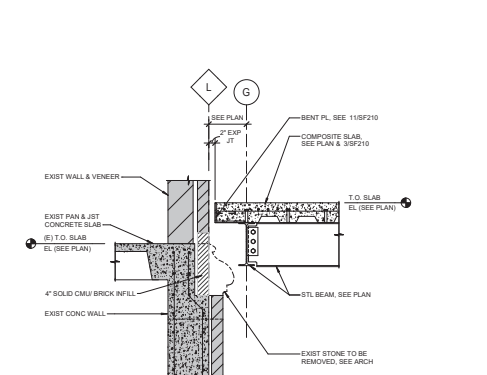

6 SECTION - ROOF FRAMING
3/4" = 1'-0"

2/26/2025 10:55:54 AM
 D:\2025\0214\SPS\Drawings\SPS\SECTION_5.dwg
 2/26/2025 10:55:54 AM
 D:\2025\0214\SPS\Drawings\SPS\SECTION_6.dwg

Revisions: _____ Date: _____ 1 2 3 4 5 6 7 8 9 10	CONSULTANT <small>11015 UNIVERSITY BLVD, SUITE 100, MARIETTA, GA 30067 TEL: 770.426.3300 FAX: 770.426.3301 WWW.IMEG.COM</small>	ARCHITECT/ENGINEER OF RECORD ANDERSON <small>18605 3rd Ave. N., #1200 Plymouth, MN 55441 P 781.412.4000 F 781.412.4000 anderson.com Anderson Engineering Co. Minneapolis, LLC PWS # 16584</small>	STAMP MICHAEL P. ANDERSON Professional Engineer	Office of Construction and Facilities Management VA U.S. Department of Veterans Affairs	Drawing Title SECTIONS - ROOF		Phase BID DOCUMENTS		Project Title CONSTRUCT NEW SPS		Project Number 438-460	
					Fully Sprinklered		Location Sioux Falls, SD		Building Number 5		Drawing Number SF221	
					Approved: _____		Issue Date 02/14/2025		Checked MPM/TGL		Drawn MAQ	

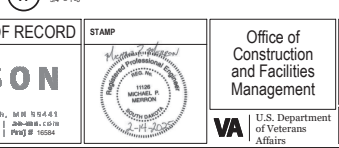
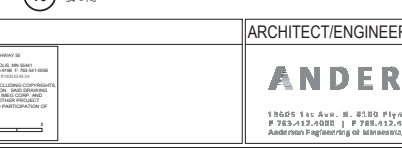
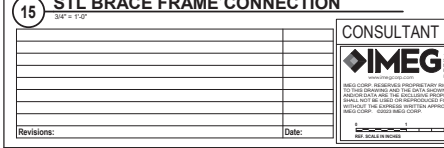
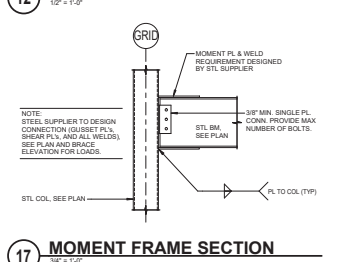
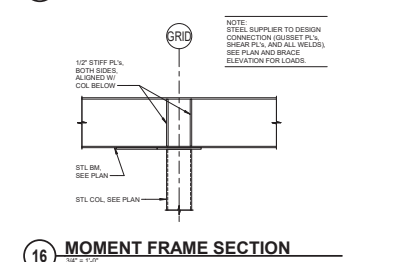
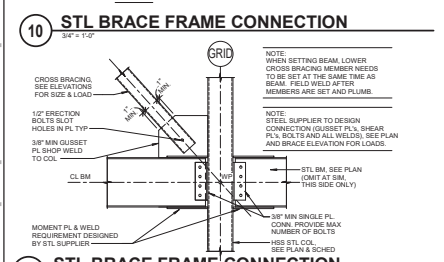
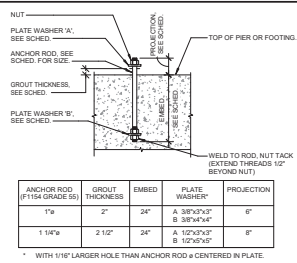
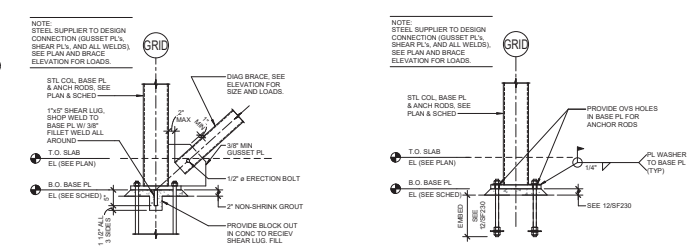
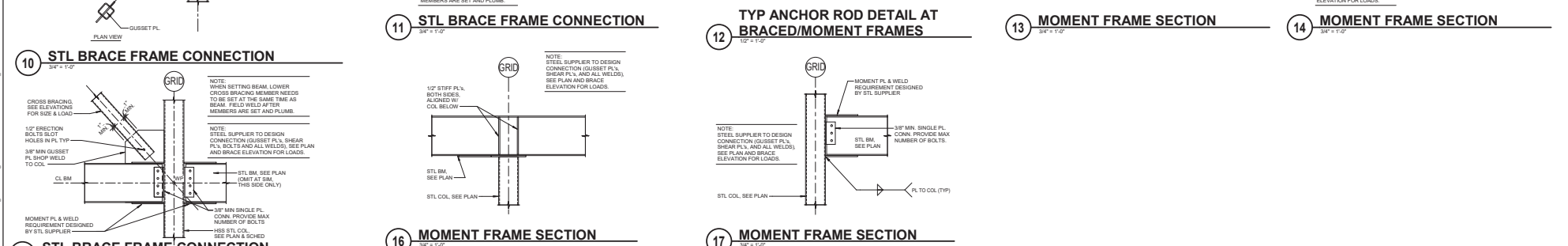
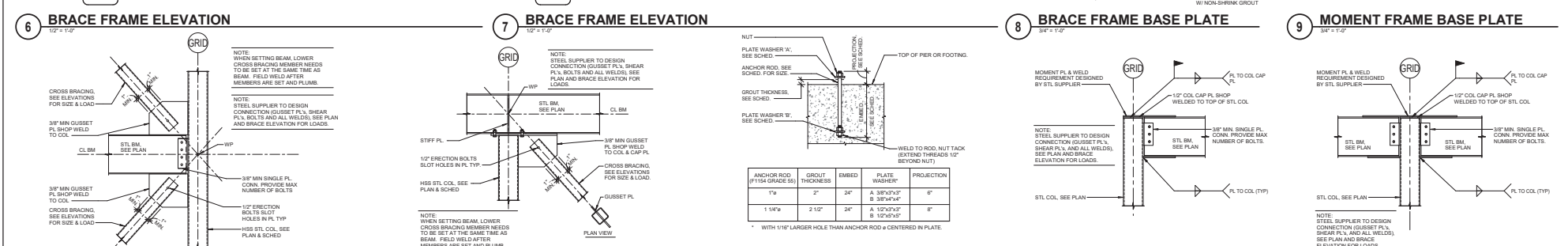
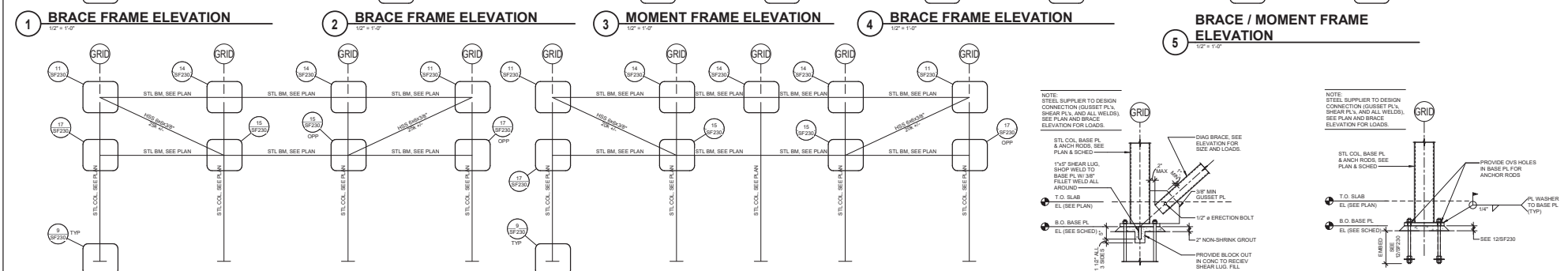
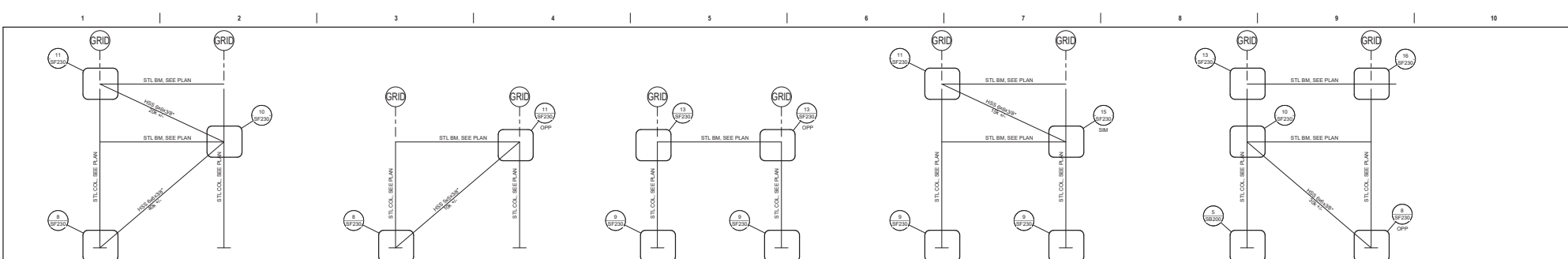

Revisions: _____ Date: _____	CONSULTANT <small>11715 WILSON BLVD. SUITE 100, FORT WORTH, TX 76116 (817) 338-1111 WWW.IMEG.COM</small>	ARCHITECT/ENGINEER OF RECORD <small>13625 3rd Ave., W. #1200 Ft. Worth, TX 76141 P 788.432.4080 F 788.432.4500 WWW.A-AND-S.COM Anderson Engineering Group, L.L.C. PWS © 1999</small>	 Michael R. Simpson Professional Engineer State of Texas, No. 12488	Office of Construction and Facilities Management U.S. Department of Veterans Affairs	Drawing Title: BRACE FRAME ELEVATIONS & SECTIONS	Phase: BID DOCUMENTS	Project Title: CONSTRUCT NEW SPS	Project Number: 438-460	
	FULLY SPRINKLERED						Location: Sioux Falls, SD	Drawing Number: SF230	Bid Number: 5
	Approved: _____						Issue Date: 02/14/2025	Checked: MPM/TGL	Drawn: MAQ
	VA FORM 08-6221								

one and one half inches = one foot
 three quarters inch = one foot
 one half inch = one foot
 three eighths inch = one foot
 one quarter inch = one foot
 one eighth inch = one foot
 one sixteenth inch = one foot

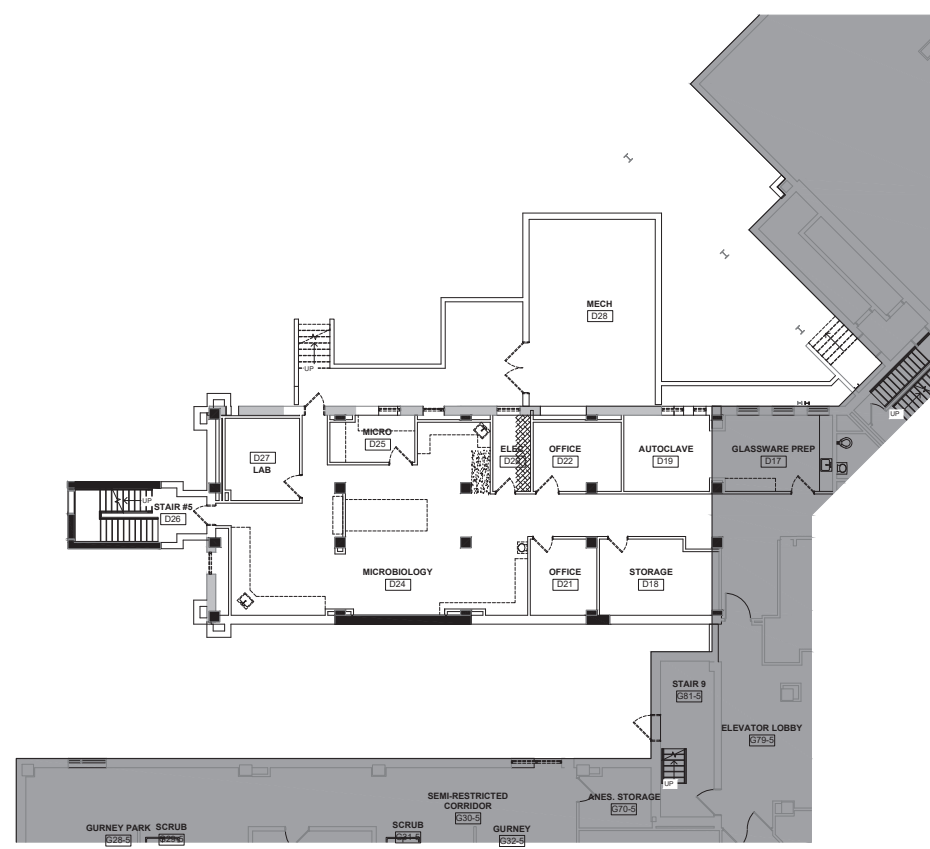

**ASBESTOS CONTAINING MATERIALS LOCATIONS
FIRST FLOOR AND BELOW GRADE TUNNEL**



ASBESTOS ABATEMENT PHASING:

1. THE ABATEMENT CONTRACTOR SHALL WORK CLOSELY WITH THE GENERAL CONTRACTOR CONTRACTING OFFICER, OWNER OR OWNER'S REPRESENTATIVE, AND/OR THE VPM TO COORDINATE REMOVAL OF ACM IN ACCORDANCE WITH PROJECT SCHEDULING, SEQUENCING AND PHASING REQUIREMENTS. SOME AFTER HOURS AND WEEK-END WORK MAY BE REQUIRED. PHASING IS SUBJECT TO CHANGE TO ACCOMMODATE SITE CONDITIONS AND FACILITY OPERATIONS.

GENERAL NOTES:

- THESE DRAWINGS ARE DIAGRAMMATIC AND FOR GENERAL IDENTIFICATION OF ASBESTOS-CONTAINING MATERIALS (ACM) AND LEAD-BASED PAINT (LBP) SUBJECT TO REMOVAL, OR DISTURBANCE. THEIR ACCURACY IS NOT GUARANTEED. LOCATIONS AND QUANTITIES SHOWN OF ACM AND LBP TO BE REMOVED ARE REPRESENTATIVE BASED ON RECENT AND PREEXISTING SITE SURVEY INFORMATION. THE ABATEMENT CONTRACTOR SHALL BE RESPONSIBLE FOR FIELD VERIFYING ALL MATERIAL LOCATIONS AND REMOVAL QUANTITIES AND EXISTING SITE CONDITIONS.
- ASBESTOS REMOVAL IS BEING PERFORMED PURSUANT TO RENOVATION OF THE PROJECT AREA. REMOVE AND DISPOSE OF ALL ACM IN ACCORDANCE WITH APPLICABLE REGULATIONS, PROJECT SPECIFICATIONS, AND THE APPROVED ASBESTOS HAZARD ABATEMENT PLAN (AHAP) IF SUSPECT ACMs ARE ENCOUNTERED DURING CONSTRUCTION AND DEMOLITION THAT ARE NOT IDENTIFIED ON THE ASBESTOS ABATEMENT DRAWINGS. STOP WORK AND CONTACT THE PROJECT MANAGER AND VPM.
- ALL WORK IS TO BE PERFORMED IN ACCORDANCE WITH ALL APPLICABLE FEDERAL, STATE, AND LOCAL REGULATIONS, PROJECT SPECIFICATIONS, THE APPROVED WORK PLAN, AND ACCEPTED INDUSTRY PRACTICES. WHEN REQUIREMENTS OVERLAP OR CONFLICT, THE MOST STRINGENT REQUIREMENT SHALL APPLY. ALL WORK SHALL BE SUBJECT TO INSPECTION BY THE OWNER, THE OWNER'S CONSULTANTS, AND REGULATORY PERSONNEL.
- DEMOLITION OF NON-ACM BUILDING MATERIALS MAY BE REQUIRED TO ACCESS REGULATED MATERIALS, INCLUDING, BUT NOT LIMITED TO, CABINETS, RAISED FLOORING, GYPSUM WALLBOARDS, EXPANDED METAL OR WOOD LATH AND PLASTER WALLS AND CEILING, WALL FRAMING, CARPET, CERAMIC AND VINYL FLOOR COVERINGS, WOOD, ETC. THE ABATEMENT CONTRACTOR SHALL BE RESPONSIBLE FOR DEMOLITION OF NON-ACM MATERIALS AS NEEDED TO ACCESS REGULATED MATERIALS FOR ABATEMENT, AND FOR COORDINATING THE LIMITS OF DEMOLITION AND ABATEMENT WITH THE GENERAL CONTRACTOR.
- ALL COSTS ASSOCIATED WITH EXPLORATORY DEMOLITION AND DEMOLITION OF NON-ACM MATERIALS NEEDED TO ACCOMPLISH ABATEMENT SHALL BE INCLUDED IN THE ABATEMENT CONTRACTOR'S LUMP SUM PRICE FOR THE PROJECT. NO ADDITIONAL COMPENSATION SHALL BE CONSIDERED FOR THIS WORK.

ASBESTOS NOTES:

- ESTABLISH REGULATED AREA (MORC) DISCONTINUATION AREA) AND REMOVE 12X12 VFT AND BLACK MASTIC, ALTHOUGH VFT IS NON-ASBESTOS CONTAINING. THE MASTIC CANNOT BE SEPARATED FROM THE VFT. REMOVE 12X12 FLOOR TILE AND BLACK MASTIC AS REQUIRED BY SECTION 021319.
- CONCEALED TO CONTAINING ACM MAY EXIST IN WALLS ABOVE CEILING, IN PIPE CHASES, AND WITHIN WALL PENETRATIONS. IF SUSPECT ACMs ARE ENCOUNTERED DURING CONSTRUCTION AND DEMOLITION THAT ARE NOT IDENTIFIED ON THE ASBESTOS ABATEMENT DRAWINGS, STOP WORK AND CONTACT THE PROJECT MANAGER OF VPM.
- THE PROJECT AREA WAS RECENTLY SURVEYED FOR ACM. REFER TO THE HAZARDOUS BUILDING MATERIALS INSPECTION REPORT BY AMI ENVIRONMENTAL, DATED MAY 22, 2019 REVISED JANUARY 24, 2020, FOR MORE INFORMATION ABOUT ACM IDENTIFIED IN THE PROJECT AREA.
- ASSUME 50% EFFICIENCY WHEN CALCULATING NAM REQUIREMENTS FOR ACHIEVING FOUR (4) AIR CHANGES PER HOUR AND PROVIDED GREATER THAN 0.02" WCG PRESSURE. CONFIGURE AND PLACE NAMs AS NEEDED TO MAXIMIZE AIR MOVEMENT AND PRESENT DEAD AIR SPACE. COORDINATE NEGATIVE AIR DISCHARGE LOCATIONS WITH GENERAL CONTRACTOR, OWNER'S REPRESENTATIVE, AND VPM, IF NEEDED.

SUMMARY OF LEAD-BASED PAINT MATERIALS			
DESCRIPTION	CONDITION	EST. QTY.	HATCHING
BLACK MASTIC 12X12 VINYL FLOOR TILE (VFT)		50 FT ²	
BLACK MASTIC IN MECHANICAL ROOM		44 FT ²	

Revisions: <table border="1" style="width: 100%; border-collapse: collapse;"> <tr> <td style="width: 50px;">Date</td> <td style="width: 50px;"> </td> </tr> </table>	Date		CONSULTANTS: AMI ENVIRONMENTAL 8802 SOUTH 135TH STREET, SUITE 100 OMAHA, NEBRASKA, 68138 PH: (402) 397-3313	ARCHITECT/ENGINEERS: 	Drawing Title: ASBESTOS CONTAINING MATERIALS Approved Project Director: SIoux FALLS VAMC	Project Title: ASBESTOS CONTAINING MATERIALS Location: SIoux FALLS, SOUTH DAKOTA Date: 02/14/2025 Checked: WHC Drawn: MET	Project Number: 438-460 Building Number: 5 Drawing Number: HA101	Office of Construction and Facilities Management
Date								

93200103042.MW

LEAD NOTES:

1. LBP IS KNOWN TO EXIST ON MATERIALS, COMPONENTS AND SURFACES THAT MAY BE DISTURBED, PENETRATED, REFINISHED, OR DEMOLISHED. PERFORM DEMOLITION OF MATERIALS AND COMPONENTS WITH LBP AND/OR PCL IN ACCORDANCE WITH APPLICABLE REGULATIONS, SECTION 02 83 33 13, LEAD-BASED PAINT REMOVAL AND DISPOSAL AND THE APPROVED WORK PLAN.
2. CONCEALED LBP MAY BE PRESENT ON SURFACES BEHIND WALLS AND MAY BE IMPACTED FOR PENETRATIONS OR WALL DEMOLITION. LBP DUST MUST BE CONTROLLED ACCORDING TO 29 CFR 102.42. PERFORM CLEANUP AND DISPOSAL OF LBP DUST AND DEBRIS IN ACCORDANCE WITH SECTION 02 83 33 13, LEAD-BASED PAINT REMOVAL AND DISPOSAL.
3. LEAD-BASED PAINT (LBP) ARE PAINTS THAT CONTAIN LEAD $21.0 \text{ mg}/\text{m}^2$ or 50.5 PERCENT BY WEIGHT. PAINT CONTAINING LEAD PCL IS PAINT WITH A DETECTABLE LEVEL OF LEAD. LBP AND PCL ARE KNOWN TO EXIST ON MATERIALS, COMPONENTS, AND SURFACES THAT MAY BE DISTURBED, PENETRATED, REFINISHED, OR DEMOLISHED. PERFORM DEMOLITION OF MATERIALS AND COMPONENTS WITH LBP AND/OR PCL IN ACCORDANCE WITH APPLICABLE REGULATIONS AND THE APPROVED WORK PLAN.
4. FLAKING AND PEELING LBP AND/OR PCL ON SURFACES TO REMAIN SHALL BE REMOVED AND STABILIZED USING METHODS IN ACCORDANCE WITH SECTION 02 83 33 13, LEAD-BASED PAINT REMOVAL AND DISPOSAL.
5. REFER TO THE HAZARDOUS BUILDING MATERIALS INSPECTION REPORT BY AMI ENVIRONMENTAL, DATED MAY 22, 2019, REVISED JANUARY 24, 2020 FOR INFORMATION CONCERNING THE PRESENCE OF LBP AND PCL IN THE PROJECT AREAS.

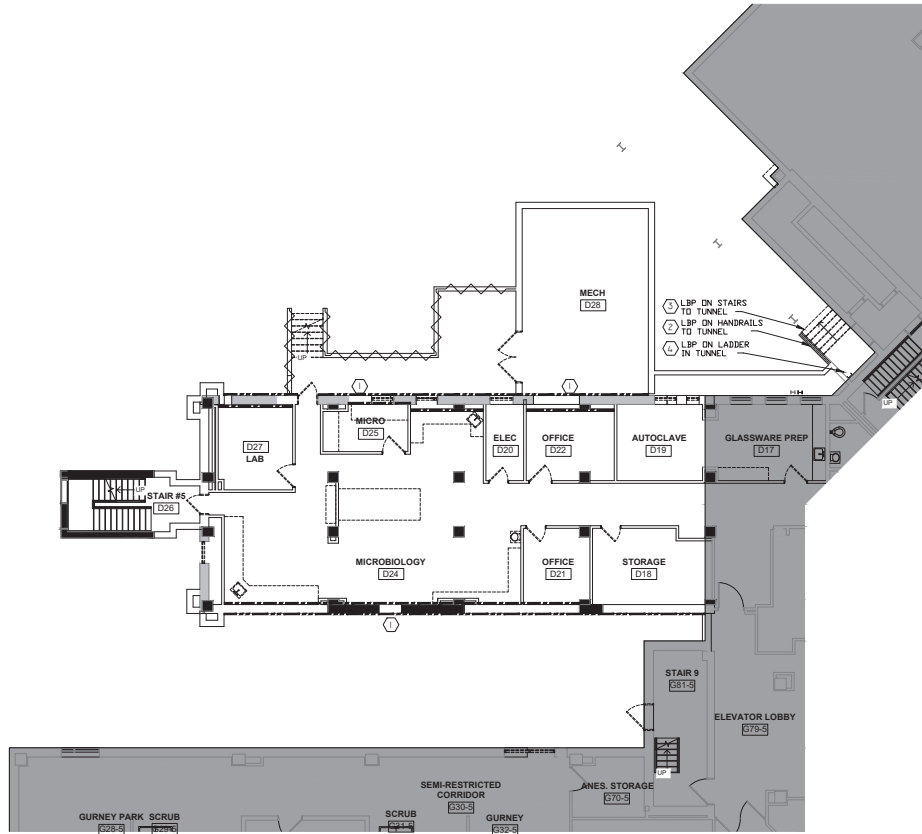

**LEAD-BASED PAINT LOCATIONS
FIRST FLOOR AND BELOW GRADE TUNNEL**



SUMMARY OF LEAD-BASED PAINT MATERIALS			
DESCRIPTION	CONDITION	EST. QTY.	HATCHING OR KEYNOTE
LEAD-BASED PAINT (LBP) ON EXTERIOR HAND RAILS	FAIR	100 LF	
LBP ON EXTERIOR GRATES	POOR	15 FT ²	①
LBP ON EXTERIOR WINDOW TOP PLATES	POOR	44 FT ²	
LBP ON INTERIOR WINDOW SILLS	FAIR	50 FT ²	
LBP ON HANDRAIL TO TUNNEL	FAIR	25 LF	②
LBP ON STAIRS IN TUNNEL	FAIR	100 FT ²	③
LBP ON LADDER IN TUNNEL	FAIR	1 EACH	④

one eighth inch = one foot
 one quarter inch = one foot
 one half inch = one foot
 three eighths inch = one foot
 one inch = one foot
 one and one half inches = one foot
 two inches = one foot
 two and one half inches = one foot
 three inches = one foot
 three and one half inches = one foot
 four inches = one foot
 four and one half inches = one foot
 five inches = one foot
 five and one half inches = one foot
 six inches = one foot
 six and one half inches = one foot
 seven inches = one foot
 seven and one half inches = one foot
 eight inches = one foot
 eight and one half inches = one foot
 nine inches = one foot
 nine and one half inches = one foot
 ten inches = one foot
 ten and one half inches = one foot
 eleven inches = one foot
 eleven and one half inches = one foot
 twelve inches = one foot

CONSULTANTS:

AMI ENVIRONMENTAL
 8802 SOUTH 135TH STREET,
 SUITE 100
 OMAHA, NEBRASKA, 68138
 PH: (402) 397-3313

ARCHITECT/ENGINEERS:

Drawing Title
LEAD CONTAINING MATERIAL

 Approved Project Director
 SIOUX FALLS
 VAMC

Project Title
**SIOUX FALLS VAMC NEW SPS
 ADDITION**

 Location
 SIOUX FALLS, SOUTH DAKOTA
 Date
 02/14/2025

Project Number
438-460
 Building Number
5

 Drawing Number
HA102

Office of
 Construction and
 Facilities
 Management

NOTE: COORDINATE GENERAL DEMOLITION WORK WITH ABATEMENT AND REMEDIATION WORK

DEMOLITION PLAN SYMBOLS	
	EXISTING WALL TO REMAIN
	WALL OR PARTITION TO BE REMOVED
	ABATEMENT LINE INDICATES ITEMS TO BE REMOVED (ABC)
	GRIDLINE
	EXISTING DOOR AND FRAME TO REMAIN
	EXISTING DOOR AND FRAME TO BE DEMOLISHED
	KEY NOTE

NOTE: NOT ALL SYMBOLS MAY BE USED ON EACH PLAN

DEMOLITION GENERAL NOTES

- GENERAL CONTRACTOR SHALL COORDINATE ALL DEMOLITION WORK, PACKING AND RELOADING WITH THE OWNER. ANY INFORMATION REGARDING SEQUENCING PROCEDURES IN THESE DRAWINGS IS FOR ARCHITECT - OWNER PLANNING PURPOSES ONLY. UNLESS NOTED OTHERWISE.
- GENERAL CONTRACTOR SHALL BE RESPONSIBLE FOR COORDINATING WITH ALL TRADES FOR THE DEMOLITION WORK REQUIRED FOR THIS PROJECT.
- WHERE PARTITIONS ARE INDICATED TO BE REMOVED, REMOVE PARTITION ALONG WITH ALL ITEMS CONTAINED WITHIN, INCLUDING DOORS, FRAMES, HARDWARE, SEALS/ETS, WINDOWS, MECHANICAL AND ELECTRICAL EQUIPMENT, ETC. TO STRUCTURE ABOVE, UNLESS NOTED OTHERWISE.
- WHERE FLOOR FINISH IS INDICATED TO BE DEMOLISHED, REMOVE FINISH TO FLOOR SLAB AS REQUIRED AND PREPARE SLAB FOR SCHEDULED FLOOR FINISH WITHIN AREA TO BE REFINISHED. UNLESS NOTED OTHERWISE. SEE FINISH SCHEDULE FOR EXTENDING FLOOR FINISH TO REMAIN UNFINISHED.
- WHERE CEILING IS INDICATED TO BE DEMOLISHED, REMOVE CEILING SUSPENSION SYSTEM ALONG WITH ALL ASSOCIATED MECHANICAL AND ELECTRICAL ITEMS. UNLESS NOTED OTHERWISE. SEE MECHANICAL AND ELECTRICAL DRAWINGS FOR EXTENT OF CONDUIT, PIPING AND DUCTWORK DEMOLITION WITHIN AREA TO BE DEMOLISHED.
- WHERE INDICATED, REMOVE ALL WALL/PARTITION EXISTING FINISHES AND PREPARE THE SURFACES FOR SCHEDULED FINISHES. SEE FINISH SCHEDULE FOR FINISHES.
- ALL DISTURBED AREAS, WALLS, PARTITIONS, FLOORS, ETC. DAMAGED BY DEMOLITION WORK SHALL BE PATCHED TO MATCH ADJACENT AREA.
- OWNER RESERVES THE RIGHT OF FIRST REFUSAL OF ALL SALVAGED ITEMS SUCH AS DOORS, LIGHT FIXTURES, PLUMBING FIXTURES, ETC.
- SALVAGED ITEMS SCHEDULED FOR REUSE SHALL BE CLEANED, RESTORED AND/OR REFINISHED TO LIKE NEW CONDITION, UNLESS NOTED OTHERWISE.
- DO NOT REMOVE ANY EXISTING STRUCTURAL SUPPORT MEMBERS SUCH AS COLLARS, BEAMS, JOISTS, LOAD-BEARING PARTITIONS, ETC. UNTIL ADEQUATE REINFORCEMENT OR TEMPORARY SUPPORT IS IN PLACE. ALL EXISTING STRUCTURAL MEMBERS SHALL BE ADEQUATELY PROTECTED. COORDINATE WITH STRUCTURAL ENGINEER.
- SEE STRUCTURAL, MECHANICAL, AND ELECTRICAL DRAWINGS FOR RELATED DEMOLITION AND PREP WORK.
- WALL AND CEILING MOUNTED ITEMS SHOWN DAMAGED, SUCH AS WALL CABINETS, BUSHING, CURBLES, CERTAIN TRACED, PROJECTION EXTERNS, ETC. SHALL BE REMOVED, UNLESS NOTED OTHERWISE.
- WITHIN ALL EXISTING ROOMS/SPACES RECEIVING SCHEDULED FLOOR OR WALL OR CEILING FINISHES, REMOVE ALL EXISTING FLOOR OR WALL OR CEILING FINISHES DOWN TO THE SUBSTRATE. INCLUDE THE REMOVAL OF ALL ITEMS LOCATED WITHIN THE EXISTING FINISH REMOVAL AND PATCH AND PREP ALL SUBSTRATES TO RECEIVE SCHEDULED FINISHES. FOR ADDITIONAL INFORMATION, SEE KEYNOTED ITEMS, FINISH SCHEDULE AND/OR SCHEDULES, STRUCTURAL, MECHANICAL AND ELECTRICAL.

DEMOLITION PLAN KEYED NOTES

- REMOVE CEILING IN ITS ENTIRETY, INCLUDING ALL MECHANICAL AND ELECTRICAL ITEMS. SEE MECHANICAL/ELECTRICAL.
 - REMOVE BASE CABINETS, COUNTERTOP, UPPER CABINETS, TALL CABINETS AND/OR SHELVING.
 - REMOVE PLUMBING FIXTURES AND ACCESSORIES.
 - SAW CUT AND REMOVE PORTION OF EXISTING CONCRETE PAVEMENT AND JOIST STRUCTURAL FLOOR. SEE STRUCTURAL.
 - SAW CUT OPENING IN CONCRETE AND/OR MASONRY WALL AS REQUIRED. SEE FLOOR PLANS AND STRUCTURAL FOR ADDITIONAL INFORMATION.
 - REMOVE DECORATIVE STONE BAND. SAW CUT AS REQUIRED FOR REMOVAL. COORDINATE REMOVAL AND PATCH WITH PLANS AND STRUCTURAL FOR ADDITIONAL INFORMATION.
 - REMOVE PORTION OF CEILING IN THIS AREA AS REQUIRED. SEE PLANS FOR ADDITIONAL INFORMATION.
 - REMOVE ALUMINUM WINDOW SYSTEM, ALL ASSOCIATED HARDWARE, WINDOW SILL AND TRIM AT INTERIOR AND WINDOW BLINDS. SEE PLANS FOR ADDITIONAL INFORMATION.
 - SAW CUT AND REMOVE PORTION OF STONE BAND AT BUTTRESS AS REQUIRED. COORDINATE WITH PLANS AND STRUCTURAL AS REQUIRED.
 - REMOVE PORTION OF METAL PAN AND CONCRETE STAIRS AND METAL HANDRAIL AND/OR BALUNGS. SEE PLANS FOR ADDITIONAL INFORMATION.
 - REMOVE METAL LOUVER AND ALL ASSOCIATED HARDWARE. SEE MECHANICAL FOR ADDITIONAL INFORMATION.
 - REMOVE PORTION OF MULTI STORY CURTAIN WALL. SEE PLANS FOR ADDITIONAL INFORMATION.
 - REMOVE MECHANICAL BUILDING IN ITS ENTIRETY.
 - REMOVE EXISTING DOOR AND DOOR FRAME AND ALL ASSOCIATED HARDWARE.
 - REMOVE AND SALVAGE BRICK FOR REUSE AS REQUIRED FOR WORK IN THIS AREA. SEE PLANS FOR ADDITIONAL INFORMATION.
 - REMOVE BRICK AND CONCRETE BLOCK BASE AND EPS AT STEEL COLUMN TO UNDERSIDE OF STRUCTURE ABOVE. STEEL COLUMN AND CONCRETE PIER TO REMAIN. PROTECT DURING CONSTRUCTION. SEE PLANS AND STRUCTURAL FOR ADDITIONAL INFORMATION.
 - REMOVE EPS SOFFIT IN ITS ENTIRETY INCLUDING ALL MECHANICAL AND ELECTRICAL ITEMS. SEE PLANS FOR ADDITIONAL INFORMATION.
 - REMOVE EXISTING CONCRETE RETAINING WALL AND GUARDRAIL. SEE CIVIL AND STRUCTURAL FOR ADDITIONAL INFORMATION.
 - REMOVE FLOOR FINISH IN ITS ENTIRETY. PATCH & PREP FLOOR FOR SCHEDULED FINISHES.
 - REMOVE FOLLOW METAL DOORS AND ALL ASSOCIATED HARDWARE, FINISHES.
 - SAW CUT AND REMOVE. CAST IN PLACE CONCRETE STAIRS, METAL RAILINGS, FOOTINGS, STOP AND SIDEWALK. SEE CIVIL AND STRUCTURAL FOR ADDITIONAL INFORMATION.
 - REMOVE STUOP IN ITS ENTIRETY AND/OR SIDEWALK. SEE CIVIL FOR ADDITIONAL INFORMATION.
 - SAW CUT AND REMOVE CAST IN PLACE CONCRETE WALLS BELOW GRADE. SEE MECHANICAL AND CIVIL FOR ADDITIONAL INFORMATION.
 - REMOVE CERAMIC TILE ON ALL PARTITIONS AND FLOOR.
 - REMOVE VCT FLOORING. SEE ABATEMENT DRAWINGS FOR ADDITIONAL INFORMATION.
 - REMOVE CARPET OVER VCT FLOORING. SEE ABATEMENT DRAWINGS FOR ADDITIONAL INFORMATION.
 - REMOVE LIGHT IN GYM SO CEILING AS REQUIRED FOR MEP WORK ABOVE CEILING IN THIS ROOM.
- NOTE: NOT ALL KEYED NOTES MAY BE USED ON EACH PLAN

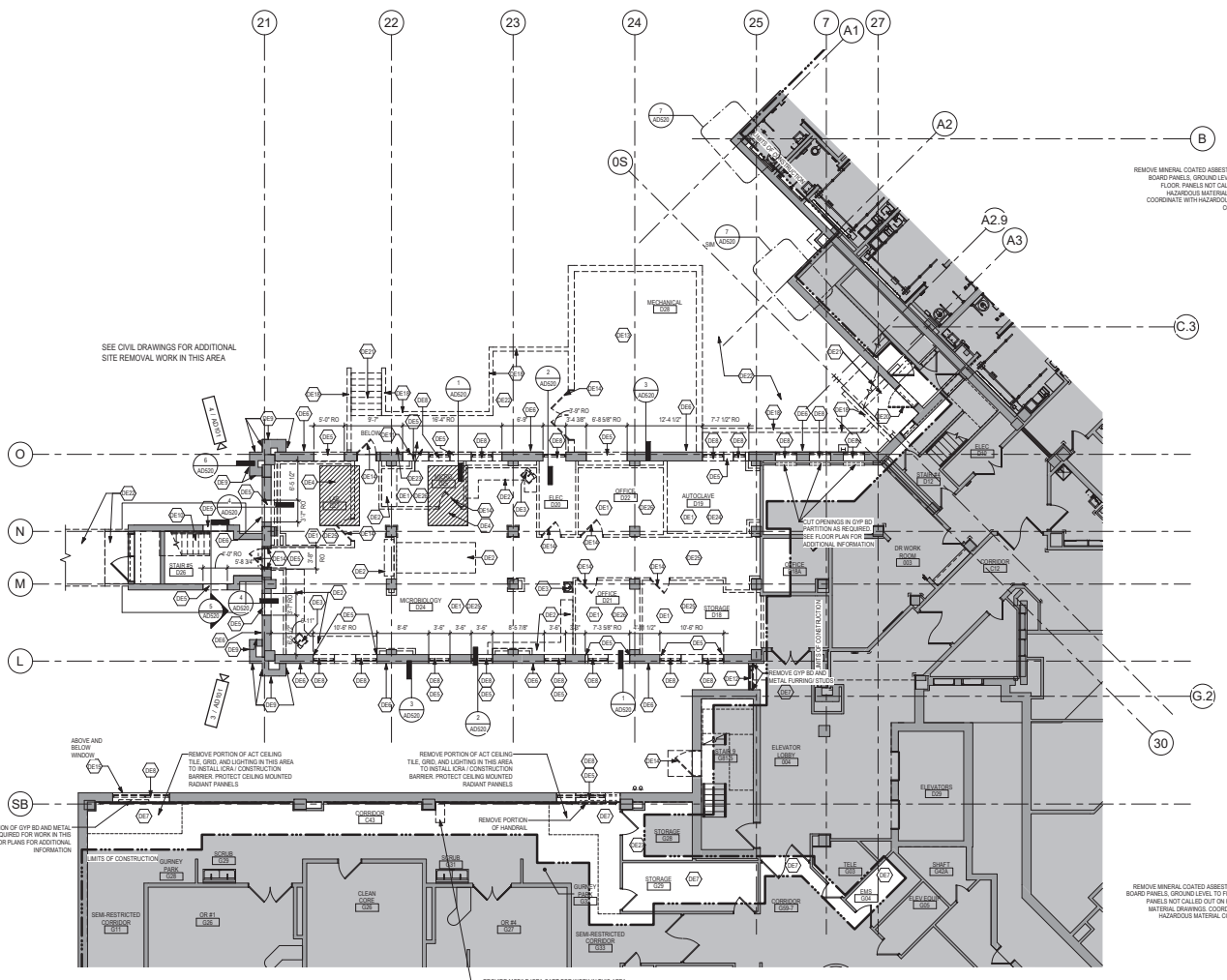
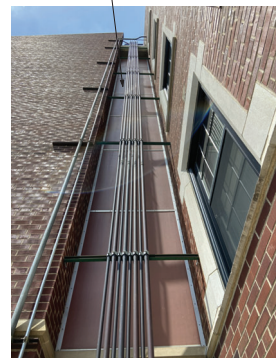

1 GROUND LEVEL DEMOLITION PLAN 1/8" = 1'-0"

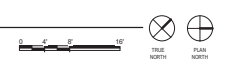

4

25/06/2025 10:54:11 PM C:\Users\jgibson\OneDrive - ANDERSON ENGINEERING OF RECORD\PROJECTS\182524 - Construct New SPS.dwg

Revisions:	Date:

CONSULTANT

IMEG

2002 10th St, Virginia, VA 23222

ARCHITECT/ENGINEER OF RECORD

ANDERSON

19605 3rd Ave. W., #1200, Plymouth, MN 55441
 P 781.432.4080 | F 781.432.4090 | www.a-e.com
 Anderson Engineering of Record, LLC | PEO # 16584

Office of Construction and Facilities Management

VA U.S. Department of Veterans Affairs

Drawing Title
GROUND LEVEL DEMOLITION PLAN

Approved: _____

Phase
BID DOCUMENTS

FULLY SPRINKLERED

Project Title
CONSTRUCT NEW SPS

Location
Sioux Falls, SD

Issue Date
02/14/2025

Project Number
438-460

Drawing Number
5

Drawing Number
AD101

Checked
LA

Drawn
Author

NOTE:
COORDINATE GENERAL DEMOLITION WORK WITH ABATEMENT AND REMEDIATION WORK

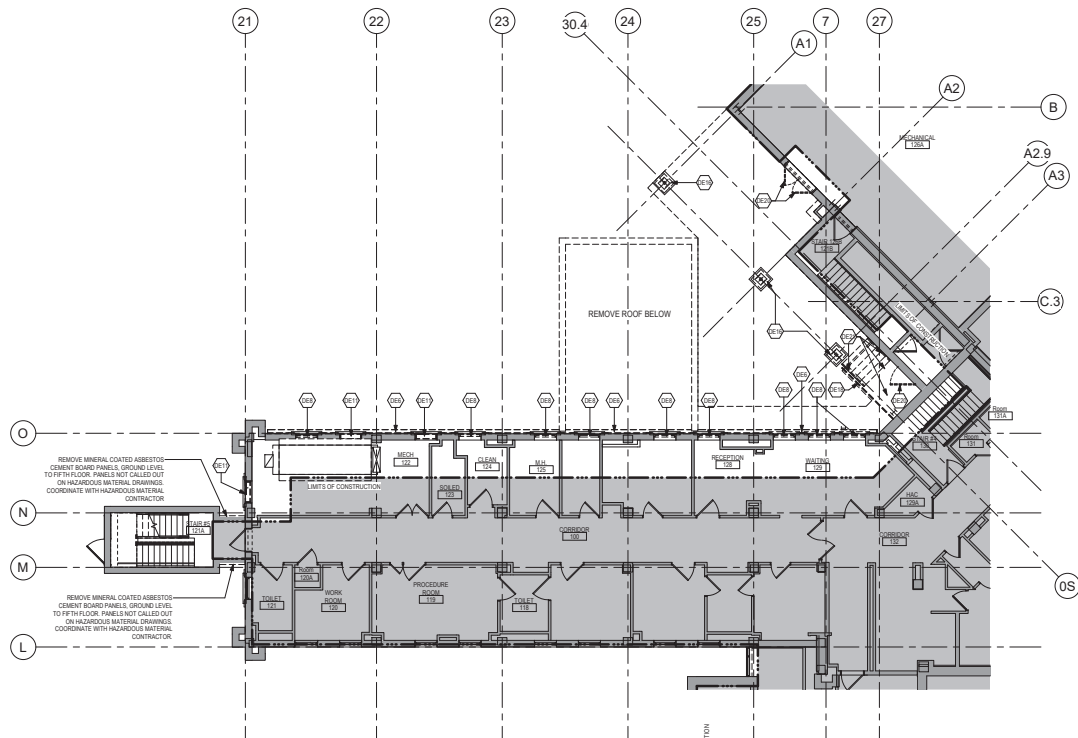

1 FIRST LEVEL DEMOLITION PLAN
1/8" = 1'-0"

DEMOLITION PLAN SYMBOLS	
	EXISTING WALL TO REMAIN
	WALL OR PARTITION TO BE REMOVED
	DAMAGED LINE INDICATES ITEM TO BE REMOVED (X)
	EXISTING DOOR AND FRAME TO BE DEMOLISHED
	KEY NOTE
	GRIDLINE

NOTE: NOT ALL SYMBOLS MAY BE USED ON EACH PLAN

- ### DEMOLITION GENERAL NOTES
- GENERAL CONTRACTOR SHALL COORDINATE ALL DEMOLITION WORK, PACKING AND RELOADING WITH THE OWNER. ANY INFORMATION REGARDING SEQUENCING PROCEDURES IN THESE DOCUMENTS IS FOR ARCHITECT - OWNER PLANNING PURPOSES ONLY. UNLESS NOTED OTHERWISE.
 - GENERAL CONTRACTOR SHALL BE RESPONSIBLE FOR COORDINATING WITH ALL TRADES FOR THE DEMOLITION WORK REQUIRED FOR THIS PROJECT.
 - WHERE PARTITIONS ARE INDICATED TO BE REMOVED, REMOVE PARTITION ALONG WITH ALL ITEMS CONTAINED WITHIN, INCLUDING DOORS, FRAMES, HARDWARE, SEALS, SILENCERS, MECHANICAL, ELECTRICAL EQUIPMENT, ETC. TO STRUCTURE ABOVE, UNLESS NOTED OTHERWISE.
 - WHERE FLOOR FINISH IS INDICATED TO BE DEMOLISHED, REMOVE FINISH TO FLOOR SLAB AS REQUIRED AND PREP FOR SCHEDULED FINISHES. SEE FINISH SCHEDULE WITHIN AREA TO BE RECYCLED, UNLESS NOTED OTHERWISE. SEE FINISH SCHEDULE FOR EXTENDING FLOOR FINISHES TO REMAIN UNHARMED.
 - WHERE CEILING IS INDICATED TO BE DEMOLISHED, REMOVE CEILING SUSPENSION SYSTEM ALONG WITH ALL ASSOCIATED MECHANICAL AND ELECTRICAL ITEMS, UNLESS NOTED OTHERWISE. SEE MECHANICAL AND ELECTRICAL DRAWINGS FOR EXTENT OF CONDUIT, PIPING AND DUCTWORK DEMOLITION WITHIN AREA TO BE REMOVED.
 - WHERE INDICATED, REMOVE ALL WALL/PARTITION EXISTING FINISHES AND PREPARE THE SURFACES FOR SCHEDULED FINISHES. SEE FINISH SCHEDULE FOR FINISHES.
 - ALL DISTURBED AREAS, WALLS, PARTITIONS, FLOORS, ETC. DAMAGED BY DEMOLITION WORK SHALL BE PATCHED TO MATCH ADJACENT AREA.
 - OWNER RESERVES THE RIGHT OF FIRST REFUSAL OF ALL SALVAGED ITEMS SUCH AS DOORS, LIGHT FIXTURES, PLUMBING FIXTURES, ETC.
 - SALVAGED ITEMS SCHEDULED FOR REUSE SHALL BE CLEANED, RESTORED AND/OR REFINISHED TO LIKE NEW CONDITION, UNLESS NOTED OTHERWISE.
 - DO NOT REMOVE ANY EXISTING STRUCTURAL SUPPORT MEMBERS SUCH AS COLUMNS, BEAMS, JOISTS, LOAD-BEARING PARTITIONS, ETC. UNTIL ADEQUATE FORMS ARE IN PLACE TO SUPPORT THEM. PLACE ALL EXISTING STRUCTURAL MEMBERS SHALL BE ADEQUATELY PROTECTED. COORDINATE WITH STRUCTURAL ENGINEER.
 - SEE STRUCTURAL, MECHANICAL, AND ELECTRICAL DRAWINGS FOR RELATED DEMOLITION AND PREP WORK.
 - WALL AND CEILING MOUNTED ITEMS SHOWN DAMAGED, SUCH AS WALL CABINETS, SHELVING, CURTAIN TRUCKS, PROJECTION SCREENS, ETC. SHALL BE REMOVED, UNLESS NOTED OTHERWISE.
 - WITHIN ALL EXISTING ROOMS/SPACES RECEIVING SCHEDULED FLOOR OR WALL OR CEILING FINISHES, REMOVE ALL EXISTING FLOOR OR WALL OR CEILING FINISHES DOWN TO THE SUBSTRATE. INCLUDE THE REMOVAL OF ALL ITEMS LOCATED WITHIN THE EXISTING FINISH REMOVAL AND PATCH AND PREP ALL SUBSTRATES TO RECEIVE SCHEDULED FINISHES. FOR ADDITIONAL INFORMATION, SEE KEYNOTES, FINISH SCHEDULE AND/OR SCHEDULES, STRUCTURAL, MECHANICAL AND ELECTRICAL.

- ### DEMOLITION PLAN KEYED NOTES
- REMOVE CEILING IN ITS ENTIRETY, INCLUDING ALL MECHANICAL AND ELECTRICAL ITEMS - SEE MECHANICAL/ELECTRICAL.
 - REMOVE BASE CABINETS, COUNTERTOP, UPPER CABINETS, TALL CABINETS AND/OR SHELVING.
 - REMOVE PLUMBING FIXTURES AND ACCESSORIES.
 - SAW CUT AND REMOVE PORTION OF EXISTING CONCRETE PAN AND JOIST STRUCTURAL FLOOR - SEE STRUCTURAL.
 - SAW CUT OPENING IN CONCRETE AND/OR MASONRY WALL AS REQUIRED. SEE FLOOR PLAN AND STRUCTURAL FOR ADDITIONAL INFORMATION.
 - REMOVE DECORATIVE STONE BAND. SAW CUT AS REQUIRED FOR REMOVAL. COORDINATE REMOVAL AND PATCH WITH PLUMBING AND STRUCTURAL. AS REQUIRED. SEE SECTION 3.1. AS REQUIRED.
 - REMOVE PORTION OF CEILING IN THIS AREA AS REQUIRED. SEE PLANS FOR ADDITIONAL INFORMATION.
 - REMOVE ALUMINUM WINDOW SYSTEM. ALL ASSOCIATED HARDWARE, WINDOW SILL AND TRIM AT INTERIOR AND WINDOW BLINDS. SEE PLAN FOR ADDITIONAL INFORMATION.
 - SAW CUT AND REMOVE PORTION OF STONE BAND AT BUTTRESS AS REQUIRED. COORDINATE WITH PLUMBING AND STRUCTURAL AS REQUIRED.
 - REMOVE PORTION OF METAL PAN AND CONCRETE STAIRS AND METAL PARTIAL AND/OR BALCONY. SEE PLAN FOR ADDITIONAL INFORMATION.
 - REMOVE METAL LOUVER AND ALL ASSOCIATED HARDWARE. SEE MECHANICAL FOR ADDITIONAL INFORMATION.
 - REMOVE PORTION OF MULTI-STORY CURTAIN WALL. SEE PLANS FOR ADDITIONAL INFORMATION.
 - REMOVE MECHANICAL BUILDING IN ITS ENTIRETY.
 - REMOVE EXISTING DOOR AND DOOR FRAME AND ALL ASSOCIATED HARDWARE.
 - REMOVE AND SALVAGE BRICK FOR REUSE. AS REQUIRED FOR WORK IN THIS AREA. SEE PLAN FOR ADDITIONAL INFORMATION.
 - REMOVE BRICK AND CONCRETE BLOCK BASE AND EPS AT STEEL COLUMN TO UNDERSIDE OF STRUCTURE ABOVE. STEEL COLUMN AND CONCRETE PIER TO REMAIN. PROTECT DURING CONSTRUCTION. SEE PLANS AND STRUCTURAL FOR ADDITIONAL INFORMATION.
 - REMOVE EPS SOFFIT IN ITS ENTIRETY INCLUDING ALL MECHANICAL AND ELECTRICAL ITEMS. SEE PLANS FOR ADDITIONAL INFORMATION.
 - REMOVE EXISTING CONCRETE RETAINING WALL AND GUARDRAIL. SEE CIVIL AND STRUCTURAL FOR ADDITIONAL INFORMATION.
 - REMOVE FLOOR FINISH IN ITS ENTIRETY. PATCH & PREP FLOOR FOR SCHEDULED FINISHES.
 - REMOVE HOLLOW METAL DOORS AND ALL ASSOCIATED HARDWARE. FRAMES TO REMAIN.
 - SAW CUT AND REMOVE CAST-IN-PLACE CONCRETE STAIRS, METAL RAILINGS, FOOTINGS, STOPS AND SIDEWALK. SEE CIVIL AND STRUCTURAL FOR ADDITIONAL INFORMATION.
 - REMOVE STUOP IN ITS ENTIRETY AND/OR SIDEWALK. SEE CIVIL FOR ADDITIONAL INFORMATION.
 - SAW CUT AND REMOVE CAST-IN-PLACE CONCRETE WALLS BELOW GRADE. SEE MECHANICAL AND CIVIL FOR ADDITIONAL INFORMATION.
 - REMOVE CERAMIC TILE ON ALL PARTITIONS AND FLOOR.
 - REMOVE VCT FLOORING. SEE ABATEMENT DRAWINGS FOR ADDITIONAL INFORMATION.
 - REMOVE CARPET OVER VCT FLOORING. SEE ABATEMENT DRAWINGS FOR ADDITIONAL INFORMATION.
 - REMOVE LIGHT IN GYM BLDG CEILING AS REQUIRED FOR MEP WORK ABOVE CEILING IN THIS ROOM.
- NOTE: NOT ALL KEYED NOTES MAY BE USED ON EACH PLAN

2506056 10/24/18 PM
C:\Users\jgambetta\OneDrive - ANDERSON ENGINEERING OF RECORD\work\18041201 - Construct New SPS - 04/2018.dwg

Revisions:	Date:

CONSULTANT

2002 10th St, Lafayette, LA 70502

ARCHITECT/ENGINEER OF RECORD

18605 1st Ave. W., 8120 Plymouth, MN 55441
P 781.432.4080 | F 781.432.4090 | www.a-e.com
Anderson Engineering of Record, LLC | PWS 16064

Stamp: I hereby certify that this plan, specification or report was prepared by me or under my direct supervision and that I am a duly Licensed Architect under the laws of the State of Minnesota.
Name: *John F. ...*
Date: 02/14/2025
License Number: 18157

Office of Construction and Facilities Management
VA U.S. Department of Veterans Affairs

Drawing Title
INTERSTITIAL/FIRST LEVEL DEMOLITION PLAN

Approved: _____

Phase
BID DOCUMENTS

FULLY SPRINKLERED

Project Title
CONSTRUCT NEW SPS

Project Number
438-460

Drawing Number
5

Location
Sioux Falls, SD

Issue Date
02/14/2025

Checked LA	Drawn X
----------------------	-------------------

Drawing Number
AD111

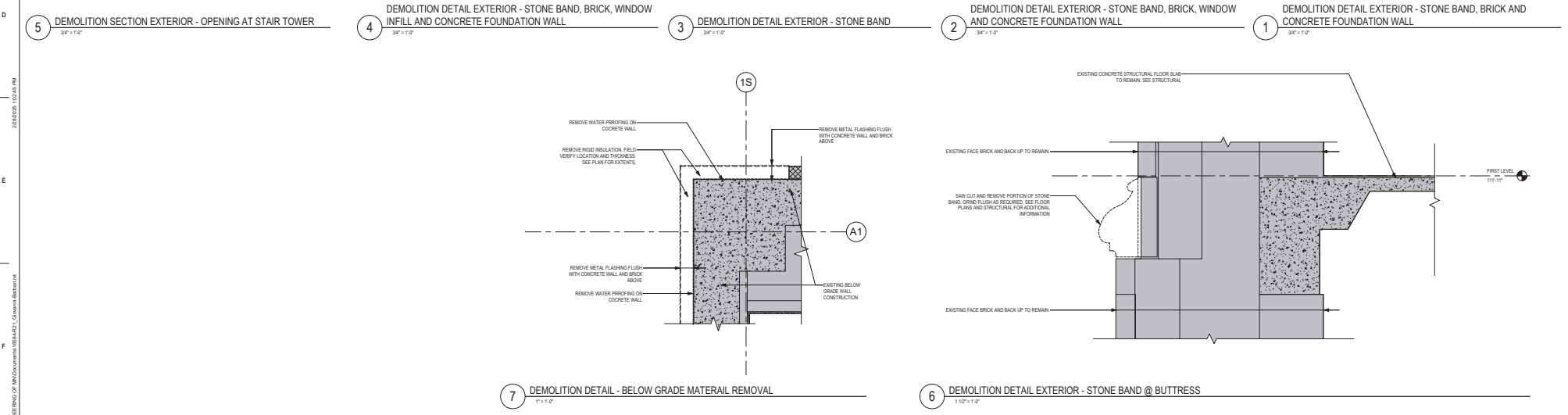
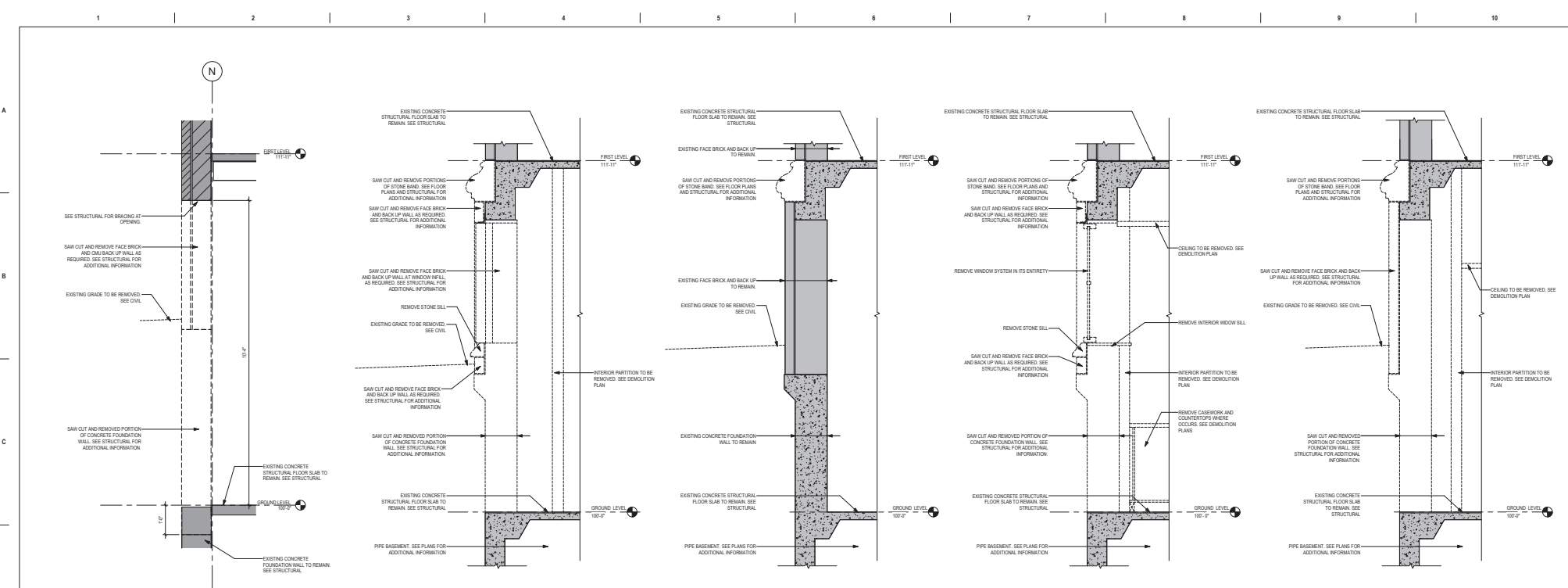

CONSULTANT 2002 10th St, Virginia, VA 23222		ARCHITECT/ENGINEER OF RECORD 1960S 1st Ave. W., 8120 Plymouth, MN 55441 P 783.432.4080 F 788.432.4090 www.anderson-engineering.com Anderson Engineering of Minnesota, LLC PWS 16584		STAMP I hereby certify that this plan, specification or report was prepared by me or under my direct supervision and that I am a duly Licensed Architect under the laws of the State of Minnesota. Name: <i>Michelle</i> Tom Olson Date: 02/14/2025 License Number: 18157	Office of Construction and Facilities Management U.S. Department of Veterans Affairs	Drawing Title DEMOLITION WALL SECTIONS AND DETAILS	Phase BID DOCUMENTS	Project Title CONSTRUCT NEW SPS	Project Number 438-460
Revisions: _____ Date: _____					Approved: _____	FULLY SPRINKLERED	Location Sioux Falls, SD	Building Number 5	
							Issue Date 02/14/2025	Drawing Number AD520	
							Checked LA	Drawn Author	

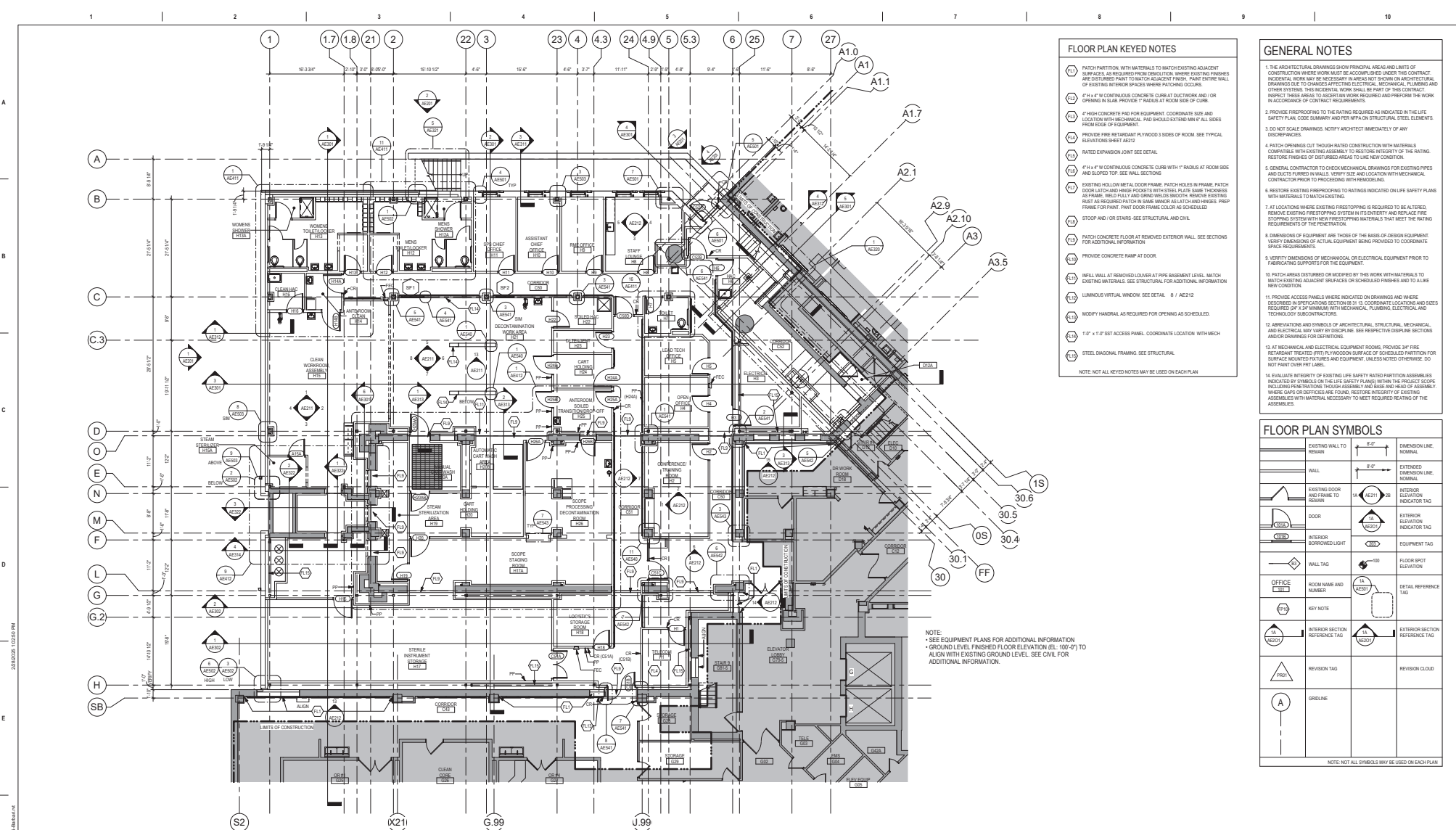

- ### FLOOR PLAN KEYED NOTES
- 1. PATCH PARTITION, WITH MATERIALS TO MATCH EXISTING ADJACENT SURFACES. AS REQUIRED FROM DEMOLITION WHERE EXISTING FINISHES ARE DISTURBED. PAINT TO MATCH ADJACENT FINISH. PAINT THE WALL OF EXISTING INTERIOR SPACES WHERE PATCHING OCCURS.
 - 2. 4" x 4" W/ CONTINUOUS CONCRETE CURB AT DUCTWORK AND/OR OPENING IN SLAB. PROVIDE FINISHES AT ROOM BASE OF CURB.
 - 3. 4" HIGH CONCRETE PAD FOR EQUIPMENT. COORDINATE SIZE AND LOCATION WITH MECHANICAL. PAD SHOULD EXTEND MIN 4" ALL SIDES FROM EDGE OF EQUIPMENT.
 - 4. PROVIDE FIRE RETARDANT PLYWOOD 3 SIDES OF ROOM. SEE TYPICAL ELEVATION SHEET AE212.
 - 5. RATED EXPANSION JOINT SEE DETAIL.
 - 6. 4" x 4" W/ CONTINUOUS CONCRETE CURB WITH 1" RADIUS AT ROOM SIDE AND SLOPED TOP "SEE WALL SECTIONS".
 - 7. EXISTING WELDON METAL DOOR FRAME. PATCH HOLES IN FRAME. PATCH DOOR LATCH AND HINGE POCKETS WITH STEEL PLATE SAME THICKNESS AS FRAME. WELD FULL AND GRIND WELDS SMOOTH. REMOVE EXISTING RIBLET AS REQUIRED. PATCH IN SAME MANNER AS LATCH AND HINGE. PREP FRAME FOR PAINT. PAINT DOOR FRAME COLOR AS SCHEDULED.
 - 8. STUOP AND/OR STAIRS-SEE STRUCTURAL AND CIVIL.
 - 9. PATCH CONCRETE FLOOR AT REMOVED EXTERIOR WALL. SEE SECTIONS FOR ADDITIONAL INFORMATION.
 - 10. PROVIDE CONCRETE RAMP AT DOOR.
 - 11. INFILL WALL AT REMOVED COVERLIFT PIPE BASEMENT LEVEL. MATCH EXISTING MATERIALS. SEE STRUCTURAL FOR ADDITIONAL INFORMATION.
 - 12. LUMINOUS VIRTUAL WINDOW. SEE DETAIL. 8 / AE212.
 - 13. MODIFY HANDRAIL AS REQUIRED FOR OPENING AS SCHEDULED.
 - 14. 1" x 2" x 1/2" ST ACCESS PANEL. COORDINATE LOCATION WITH MECH.
 - 15. STEEL DIAGONAL FRAMING. SEE STRUCTURAL.
- NOTE: NOT ALL KEYED NOTES MAY BE USED ON EACH PLAN.

- ### GENERAL NOTES
1. THE ARCHITECTURAL DRAWINGS SHOW PRINCIPAL AREAS AND LIMITS OF CONSTRUCTION WHERE WORK MUST BE ACCOMPLISHED UNDER THE CONTRACT. INCIDENTAL WORK MAY BE NECESSARY IN AREAS NOT SHOWN ON ARCHITECTURAL DRAWINGS DUE TO CHANGES AFFECTING ELECTRICAL, MECHANICAL, PLUMBING AND OTHER SYSTEMS. THIS INCIDENTAL WORK SHALL BE PART OF THIS CONTRACT. INSPECT THESE AREAS TO ACCEPT ANY WORK REQUIRED AND PREPARE THE WORK IN ACCORDANCE WITH CONTRACT REQUIREMENTS.
 2. PROVIDE FIREPROOFING TO THE RATINGS REQUIRED AS INDICATED IN THE LIFE SAFETY PLAN. CODE SUMMARY AND PER NFPA ON STRUCTURAL STEEL ELEMENTS.
 3. DO NOT SCALE DRAWINGS. NOTIFY ARCHITECT IMMEDIATELY OF ANY DISCREPANCIES.
 4. PATCH OPENINGS CUT THROUGH RATED CONSTRUCTION WITH MATERIALS COMPATIBLE WITH EXISTING ASSEMBLY TO RESTORE INTEGRITY OF THE RATING. RESTORE FINISHES OF DISTURBED AREAS TO LIKE NEW CONDITION.
 5. GENERAL CONTRACTOR TO CHECK MECHANICAL DRAWINGS FOR EXISTING PIPES AND DUCTS FURNISH WALLS. VERIFY SIZE AND LOCATION WITH MECHANICAL CONTRACTOR PRIOR TO PROCEEDING WITH REMODELING.
 6. RESTORE EXISTING FIREPROOFING TO RATINGS INDICATED ON LIFE SAFETY PLANS WITH MATERIALS TO MATCH EXISTING.
 7. AT LOCATIONS WHERE EXISTING FIRESTOPPING IS REQUIRED TO BE ALTERED, REMOVE EXISTING FIRESTOPPING SYSTEM IN ITS ENTIRETY AND REPLACE FIRE STOPPING SYSTEM WITH NEW FIRESTOPPING MATERIALS THAT MEET THE RATINGS REQUIREMENTS OF THE PREVENTION.
 8. DIMENSIONS OF EQUIPMENT ARE THOSE OF THE BASIS OF DESIGN EQUIPMENT. VERIFY DIMENSIONS OF ACTUAL EQUIPMENT BEING PROVIDED TO COORDINATE SPACE REQUIREMENTS.
 9. VERIFY DIMENSIONS OF MECHANICAL OR ELECTRICAL EQUIPMENT PRIOR TO FABRICATING SUPPORTS FOR THE EQUIPMENT.
 10. PATCH AREAS DISTURBED OR MOVED BY THIS WORK WITH MATERIALS TO MATCH EXISTING ADJACENT SURFACES OR SCHEDULED FINISHES AND TO A LIKE NEW CONDITION.
 11. PROVIDE ACCESS PANELS WHERE INDICATED ON DRAWINGS AND WHERE REQUIRED BY SECTION 31.13. COORDINATE LOCATION AND SIZE OF ACCESS PANELS WITH MECHANICAL, ELECTRICAL, PLUMBING AND TENDRUCK OF APPROPRIATE DISCIPLINE. SEE RESPECTIVE DISCIPLINE SECTIONS AND/OR DRAWINGS FOR DEFINITIONS.
 12. ABBREVIATIONS AND SYMBOLS OF ARCHITECTURAL, STRUCTURAL, MECHANICAL AND ELECTRICAL MAY VARY BY DISCIPLINE. SEE RESPECTIVE DISCIPLINE SECTIONS AND/OR DRAWINGS FOR DEFINITIONS.
 13. AT MECHANICAL AND ELECTRICAL EQUIPMENT ROOMS, PROVIDE 3/4" FIRE RETARDANT TREATED (FRT) PLYWOOD SURFACE OF SCHEDULED PARTITION FOR SURFACE MOUNTED PIPES AND EQUIPMENT, UNLESS NOTED OTHERWISE. DO NOT PAINT OVER FRT LABEL.
 14. EVALUATE INTEGRITY OF EXISTING LIFE SAFETY RATED PARTITION ASSEMBLIES INDICATED BY SYMBOLS ON THE PLAN. VERIFY THE INTEGRITY OF THE ASSEMBLY INCLUDING PENETRATIONS THROUGH ASSEMBLY AND BASE AND HEAD OF ASSEMBLY. WHERE GAPS OR DEFICIENCIES ARE FOUND, RESTORE INTEGRITY OF EXISTING ASSEMBLIES WITH MATERIAL NECESSARY TO MEET REQUIRED RATINGS OF THE ASSEMBLY.

FLOOR PLAN SYMBOLS

	EXISTING WALL TO REMAIN		DIMENSION LINE, NORMAL
	WALL		EXTENDED DIMENSION LINE, NORMAL
	EXISTING DOOR AND FRAME TO REMAIN		INTERIOR ELEVATION INDICATOR TAG
	DOOR		EXTERIOR ELEVATION INDICATOR TAG
	INTERIOR SPRIGGED LIGHT		EQUIPMENT TAG
	WALL TAG		FLOOR SPOT ELEVATION
	OFFICE		DETAIL REFERENCE TAG
	KEY NOTE		INTERIOR SECTION REFERENCE TAG
	INTERIOR SECTION REFERENCE TAG		EXTERIOR SECTION REFERENCE TAG
	REVISION TAG		REVISION CLOUD
	GRIDLINE		

NOTE: NOT ALL SYMBOLS MAY BE USED ON EACH PLAN.

1 GROUND LEVEL FLOOR PLAN
1/8" = 1'-0"

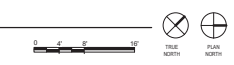

Revisions:	Date:

CONSULTANT

3802 10th St, Virginia, VA 23222

ARCHITECT/ENGINEER OF RECORD

18605 3rd Ave. W., #1200 Plymouth, MN 55441
 P 783.432.4080 | F 788.432.4090 | www.a-m.com
 Anderson Engineering of Minnesota, LLC | PWS 16064

STAMP

I hereby certify that this plan, specification or report was prepared by me or under my direct supervision and that I am a duly Licensed Architect under the laws of the State of Minnesota.

Name: *Michelle* Tom O'Leary
 Date: 02/14/2025
 License Number: 18157

Office of Construction and Facilities Management

VA U.S. Department of Veterans Affairs

Drawing Title

GROUND LEVEL FLOOR PLAN

Approved:

Phase

BID DOCUMENTS

FULLY SPRINKLERED

Project Title

CONSTRUCT NEW SPS

Location

Sioux Falls, SD

Issue Date

02/14/2025

Checked

LA

Drawn

GJB

Project Number

438-460

Drawing Number

5

Drawing Number

AE101

GENERAL NOTES

1. THE ARCHITECTURAL DRAWINGS SHOW PRINCIPAL AREAS AND LIMITS OF CONSTRUCTION WHERE WORK MUST BE ACCOMPLISHED UNDER THE CONTRACT. INCIDENTAL WORK MAY BE NECESSARY IN AREAS NOT SHOWN ON ARCHITECTURAL DRAWINGS DUE TO CHANGES AFFECTING ELECTRICAL, MECHANICAL, PLUMBING AND OTHER SYSTEMS. THE INCIDENTAL WORK SHALL BE PART OF THIS CONTRACT. INSPECT THESE AREAS TO ASCERTAIN WORK REQUIRED AND PREFORM THE WORK IN ACCORDANCE OF CONTRACT REQUIREMENTS.
2. PROVIDE FIREPROOFING TO THE RATINGS INDICATED IN THE LIFE SAFETY PLAN. CODE SUMMARY AND PER NFPA ON STRUCTURAL STEEL ELEMENTS.
3. DO NOT SCALE DRAWINGS. NOTIFY ARCHITECT IMMEDIATELY OF ANY DISCREPANCIES.
4. PATCH OPENINGS CUT THROUGH RATED CONSTRUCTION WITH MATERIALS COMPATIBLE WITH EXISTING ASSEMBLY TO RESTORE INTEGRITY OF THE RATING. RESTORE FINISHES OF DISTURBED AREAS TO LIKE NEW CONDITION.
5. GENERAL CONTRACTOR TO CHECK MECHANICAL DRAWINGS FOR EXISTING PIPES AND DUCTS FURNISH WALLS. VERIFY SIZE AND LOCATION WITH MECHANICAL CONTRACTOR PRIOR TO PROCEEDING WITH REMOVALS.
6. RESTORE EXISTING FIREPROOFING TO RATINGS INDICATED ON LIFE SAFETY PLANS WITH MATERIALS TO MATCH EXISTING.
7. AT LOCATIONS WHERE EXISTING FIRESTOPPING IS REQUIRED TO BE ALTERED, REMOVE EXISTING FIRESTOPPING SYSTEM IN ITS ENTIRETY AND REPLACE FIRE STOPPING SYSTEM WITH NEW FIRESTOPPING MATERIALS THAT MEET THE RATING REQUIREMENTS OF THE PENETRATION.
8. DIMENSIONS OF EQUIPMENT ARE THOSE OF THE BASIS OF DESIGN EQUIPMENT. VERIFY DIMENSIONS OF ACTUAL EQUIPMENT BEFORE PROCEED TO COORDINATE SPACE REQUIREMENTS.
9. VERIFY DIMENSIONS OF MECHANICAL OR ELECTRICAL EQUIPMENT PRIOR TO FABRICATING SUPPORTS FOR THE EQUIPMENT.
10. PATCH AREAS DISTURBED OR MODIFIED BY THE WORK WITH MATERIALS TO MATCH EXISTING ADJACENT SURFACES OR SCHEDULED FINISHES AND TO LIKE NEW CONDITION.
11. PROVIDE ACCESS PANELS WHERE INDICATED ON DRAWINGS AND WHERE DESCRIBED IN REFERENCE SECTION. COORDINATE LOCATION AND SIZE REQUIRED (OF 3" MINIMUM WITH MECHANICAL, ELECTRICAL AND TECHNICAL SUBSTRUCTURES).
12. ABBREVIATIONS AND SYMBOLS OF ARCHITECTURAL, STRUCTURAL, MECHANICAL AND ELECTRICAL MAY VARY BY DISCIPLINE. SEE RESPECTIVE DISCIPLINE SECTIONS AND/OR DRAWINGS FOR DEFINITIONS.
13. AT MECHANICAL AND ELECTRICAL EQUIPMENT ROOMS, PROVIDE 3/4" FIRE RETARDANT TREATED (FRT) PLYWOOD SURFACE OF SCHEDULED PARTITION FOR SURFACE MOUNTED FITTINGS AND EQUIPMENT, UNLESS NOTED OTHERWISE. DO NOT PAINT OVER FRT LABEL.
14. EVALUATE INTEGRITY OF EXISTING LIFE SAFETY RATED PARTITION ASSEMBLIES INDICATED BY SYMBOLS ON LIFE SAFETY PLAN WITHIN THE PROJECT SCOPE INCLUDING PENETRATIONS THROUGH ASSEMBLY AND BASE AND HEAD OF ASSEMBLY. WHERE GAPS OR DEFECTS ARE FOUND, RESTORE INTEGRITY OF EXISTING ASSEMBLIES WITH MATERIAL NECESSARY TO MEET REQUIRED RATING OF THE ASSEMBLY.

NOTE:
 • SEE EQUIPMENT PLANS FOR ADDITIONAL INFORMATION
 • GROUND LEVEL FINISHED FLOOR ELEVATION (ELL: '00'-0") TO ALIGN WITH EXISTING GROUND LEVEL. SEE CIVIL FOR ADDITIONAL INFORMATION.
 • VERIFY ALL OPENINGS IN ALL PARTITIONS AT EQUIPMENT WITH EQUIPMENT SUPPLIER

FLOOR PLAN SYMBOLS

SYMBOL	DESCRIPTION	REFERENCE TAG	SYMBOL	DESCRIPTION	REFERENCE TAG
	EXISTING WALL TO REMAIN	8'-0"		DIMENSION LINE, NOMINAL	
	WALL	8'-0"		EXTENDED DIMENSION LINE, NOMINAL	
	EXISTING DOOR AND FRAME TO REMAIN	14		INTERIOR ELEVATION INDICATOR TAG	
	DOOR			EXTERIOR ELEVATION INDICATOR TAG	
	INTERIOR ARMORED LIGHT			EQUIPMENT TAG	
	WALL TAG	100		FLOOR SPOT ELEVATION	
	OFFICE			ROOM NAME AND NUMBER	
	KEY NOTE			DETAIL REFERENCE TAG	
	INTERIOR SECTION REFERENCE TAG			EXTERIOR SECTION REFERENCE TAG	
	REVISION TAG			REVISION CLOUD	
	GRIDLINE				

NOTE: NOT ALL SYMBOLS MAY BE USED ON EACH PLAN

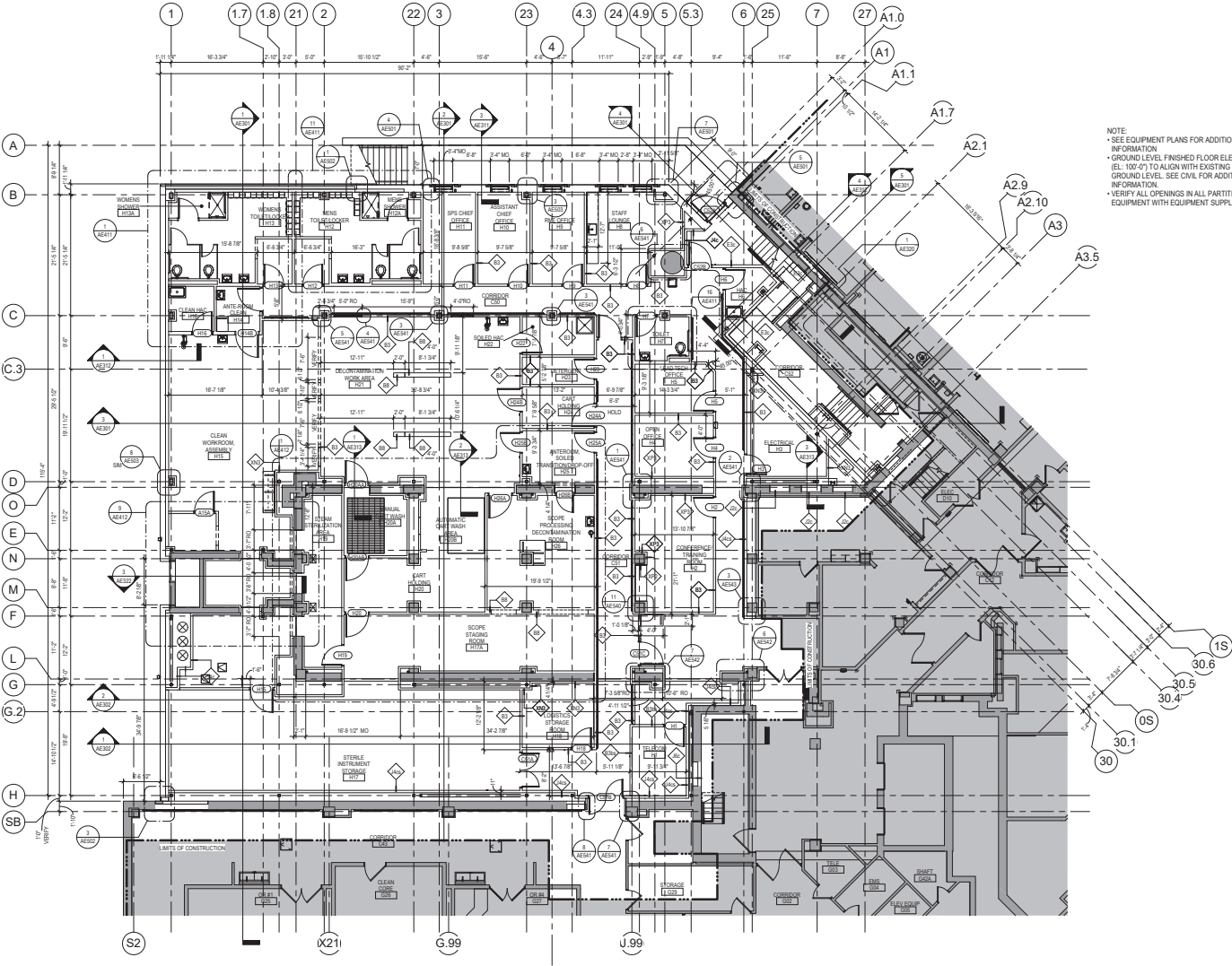

1 GROUND LEVEL DIMENSION PLAN
 1/8" = 1'-0"

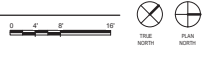

Revisions:	Date:

CONSULTANT

 2002 10th St, Virginia, VA 23222

ARCHITECT/ENGINEER OF RECORD

 13605 3rd Ave. W., 8130 Plymouth, MN 55441
 P 783.432.4080 | F 788.432.4090 | www.a.com
 Anderson Engineering Inc., Minneapolis, MN | PWS 16004

STAMP
 I hereby certify that this plan, specification or report was prepared by me or under my direct supervision and that I am a duly Licensed Architect under the laws of the State of Minnesota.
 Name: *Paul*
 Title: *Architect*
 Date: 02/14/2025
 License Number: 18157

Office of Construction and Facilities Management
 VA U.S. Department of Veterans Affairs

Drawing Title: **GROUND LEVEL DIMENSION PLAN**
 Approved: _____

Phase: **BID DOCUMENTS**
FULLY SPRINKLERED

Project Title: **CONSTRUCT NEW SPS**
 Project Number: **438-460**
 Drawing Number: **5**
 Location: **Sioux Falls, SD**
 Issue Date: **02/14/2025**
 Checked: **LA**
 Drawn: **GJB**
 Drawing Number: **AE102**

1 INTERSTITIAL/FIRST LEVEL FLOOR PLAN
1/8" = 1'-0"

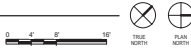

- ### FLOOR PLAN KEYED NOTES
- 1. PATCH PARTITION, WITH MATERIALS TO MATCH EXISTING ADJACENT SURFACES. AS REQUIRED FROM DEMOLITION WHERE EXISTING FINISHES ARE DESTROYED PART TO MATCH ADJACENT FINISH. PAINT EXISTING WALL OF EXISTING INTERIOR SPACES WHERE PATCHING OCCURS.
 - 2. 4" x 4" IN CONTINUOUS CONCRETE CURB AT DUCTWORK AND / OR OPENING IN SLAB. PROVIDE 1" BOUNDS AT ROOM SIZE OR CURB.
 - 3. 4" HIGH CONCRETE PAD FOR EQUIPMENT. COORDINATE SIZE AND LOCATION WITH MECHANICAL. PAD SHOULD EXTEND MIN 4" ALL SIDES FROM FEET OF EQUIPMENT.
 - 4. PROVIDE FIRE RETARDANT PLYWOOD 1" SIDES OF ROOM. SEE TYPICAL ELEVATIONS SHEET AE212.
 - 5. RATED EXPANSION JOINT SEE DETAIL.
 - 6. 4" x 4" IN CONTINUOUS CONCRETE CURB WITH 7" RADIUS AT ROOM SIDE AND SURROD TOP. SEE FINAL SECTION.
 - 7. EXISTING HOLLOW METAL DOOR FRAME. PATCH HOLES IN FRAME. PATCH DOOR LATCH AND HINGE FOOTETS WITH STEEL PLATE SAME THICKNESS AS FRAME. WELD FLAT AND GRIND BELLS SMOOTH. REMOVE EXISTING RUST AS REQUIRED. PATCH IN SAME MANNER AS LATCH AND HINGES. PREP FRAME FOR PAINT. PAINT DOOR FRAME COLOR AS SCHEDULED.
 - 8. STOP AND / OR STAIRS. SEE STRUCTURAL AND CIVIL.
 - 9. PATCH CONCRETE FLOOR AT REMOVED EXTERIOR WALL. SEE SECTIONS FOR ADDITIONAL INFORMATION.
 - 10. PROVIDE CONCRETE RAMP AT DOOR.
 - 11. INFILL WALL AT REMOVED LOUVER AT PIPE BASEMENT LEVEL. MATCH EXISTING MATERIALS. SEE STRUCTURAL FOR ADDITIONAL INFORMATION.
 - 12. LUMINOUS VIRTUAL WINDOW. SEE DETAIL. 8 / AE212.
 - 13. MODIFY HANDRAIL AS REQUIRED FOR OPENING AS SCHEDULED.
 - 14. 12" x 12" SET ACCESS PANEL. COORDINATE LOCATION WITH MECH.
 - 15. STEEL DIAGONAL FRAMING. SEE STRUCTURAL.
- NOTE: NOT ALL KEYED NOTES MAY BE USED ON EACH PLAN.

- ### GENERAL NOTES
1. THE ARCHITECTURAL DRAWINGS SHOW PRINCIPAL AREAS AND LIMITS OF CONSTRUCTION WHERE WORK MUST BE ACCOMPLISHED UNDER THE CONTRACT. INCIDENTAL WORK MAY BE NECESSARY IN AREAS NOT SHOWN ON ARCHITECTURAL DRAWINGS DUE TO CHANGES AFFECTING ELECTRICAL, MECHANICAL, PLUMBING AND OTHER SYSTEMS. THIS INCIDENTAL WORK SHALL BE PART OF THIS CONTRACT. INSPECT THESE AREAS TO ASCERTAIN WORK REQUIRED AND PREFORM THE WORK IN ACCORDANCE OF CONTRACT REQUIREMENTS.
 2. PROVIDE FIREPROOFING TO THE RATINGS REQUIRED AS INDICATED IN THE LIFE SAFETY PLAN. CODE SUMMARY AND PER NFA ON STRUCTURAL STEEL ELEMENTS.
 3. DO NOT SCALE DRAWINGS. NOTIFY ARCHITECT IMMEDIATELY OF ANY DISCREPANCIES.
 4. PATCH OPENINGS CUT THROUGH RATED CONSTRUCTION WITH MATERIALS COMPATIBLE WITH EXISTING ASSEMBLY TO RESTORE INTEGRITY OF THE RATING. RESTORE FINISHES OF DISTURBED AREAS TO LIKE NEW CONDITION.
 5. GENERAL CONTRACTOR TO CHECK MECHANICAL DRAWINGS FOR EXISTING PIPES AND DUCTS FORMING WALLS. VERIFY SIZE AND LOCATION WITH MECHANICAL CONTRACTOR PRIOR TO PROCEEDING WITH REMODELING.
 6. RESTORE EXISTING FIREPROOFING TO RATINGS INDICATED ON LIFE SAFETY PLANS WITH MATERIALS TO MATCH EXISTING.
 7. AT LOCATIONS WHERE EXISTING FIRESTOPPING IS REQUIRED TO BE ALTERED, REMOVE EXISTING FIRESTOPPING SYSTEM AT ITS ENTIRETY AND REPLACE FIRE STOPPING SYSTEM WITH NEW FIRESTOPPING MATERIALS THAT MEET THE RATINGS REQUIREMENTS OF THE PRETERATION.
 8. DIMENSIONS OF EQUIPMENT ARE THOSE OF THE BASIS OF SECTION EQUIPMENT. VERIFY DIMENSIONS OF ACTUAL EQUIPMENT BEING PROVIDED TO COORDINATE SPACE REQUIREMENTS.
 9. VERIFY DIMENSIONS OF MECHANICAL OR ELECTRICAL EQUIPMENT PRIOR TO FABRICATING SUPPORTS FOR THE EQUIPMENT.
 10. PATCH AREAS DESTROYED OR MODIFIED BY THIS WORK WITH MATERIALS TO MATCH EXISTING ADJACENT SURFACES OR SCHEDULED FINISHES AND TO A LIKE NEW CONDITION.
 11. PROVIDE ACCESS PANELS WHERE INDICATED ON DRAWINGS AND WHERE SCHEDULED IN REFERENCE SECTION 31.11. COORDINATE LOCATION AND SIZE REQUIRED (UP TO 34" MINIMUM) WITH MECHANICAL, PLUMBING, ELECTRICAL AND TENDRILL OF STRUCTURAL CONTRACTORS.
 12. ABBREVIATIONS AND SYMBOLS OF ARCHITECTURAL, STRUCTURAL, MECHANICAL AND ELECTRICAL MAY VARY BY DISCIPLINE. SEE RESPECTIVE DISCIPLINE SECTIONS AND/OR DRAWINGS FOR DEFINITIONS.
 13. AT MECHANICAL AND ELECTRICAL EQUIPMENT ROOMS, PROVIDE 3/4" FIRE RETARDANT TREATED FRTY PLYWOOD SURFACE OF SCHEDULED PARTITION FOR SURFACE MOUNTED PARTITIONS AND EQUIPMENT, UNLESS NOTED OTHERWISE. DO NOT PAINT OVER FRT LABEL.
 14. EVALUATE INTEGRITY OF EXISTING LIFE SAFETY RATED PARTITION ASSEMBLIES INDICATED BY DIMENSIONS ON THE LIFE SAFETY PLANS WITHIN THE PROJECT SCOPE INCLUDING PENETRATIONS THROUGH ASSEMBLY AND BASE AND HEAD OF ASSEMBLY. WHERE GAPS OR DEFICIENCIES ARE FOUND, RESTORE INTEGRITY OF EXISTING ASSEMBLIES WITH MATERIAL NECESSARY TO MEET REQUIRED RATING OF THE ASSEMBLY.

FLOOR PLAN SYMBOLS

	EXISTING WALL TO REMAIN	8'-0"	DIMENSION LINE, NOMINAL
	WALL	8'-0"	EXTENDED DIMENSION LINE, NOMINAL
	EXISTING DOOR AND FRAME TO REMAIN	14'-0"	INTERIOR ELEVATION, INDICATOR TAG
	DOOR	14'-0"	EXTERIOR ELEVATION, INDICATOR TAG
	INTERIOR ADJOINED LIGHT		EQUIPMENT TAG
	WALL TAG	100	FLOOR SPOT ELEVATION
	OFFICE	1A	DETAIL REFERENCE TAG
	KEY NOTE		
	INTERIOR SECTION REFERENCE TAG	1A	INTERIOR SECTION REFERENCE TAG
	EXTERIOR SECTION REFERENCE TAG	1A	EXTERIOR SECTION REFERENCE TAG
	REVISION TAG		REVISION CLOUD
	GRIDLINE		

NOTE: NOT ALL SYMBOLS MAY BE USED ON EACH PLAN.

25/02/2025 10:59 AM

Revisions:	Date:

CONSULTANT

3802 10th St, Virginia, VA 23222

ARCHITECT/ENGINEER OF RECORD

18605 3rd Ave. W., #1200, Plymouth, MN 55441
 P 763.432.4080 | F 763.432.4500 | www.anderson-engineering.com
 Anderson Engineering of Minnesota, LLC | PWS 16064

STAMP

I hereby certify that this plan, specification or report was prepared by me or under my direct supervision and that I am a duly Licensed Architect under the laws of the State of Minnesota.

Name: *Michelle* Title: *Architect*

Date: 02/14/2025 License Number: 18157

Office of Construction and Facilities Management

VA U.S. Department of Veterans Affairs

Drawing Title: INTERSTITIAL/FIRST LEVEL FLOOR PLAN

Approved: _____

Phase: BID DOCUMENTS

FULLY SPRINKLERED

Project Title: CONSTRUCT NEW SPS

Location: Sioux Falls, SD

Issue Date: 02/14/2025

Checked: LA

Drawn: GJB

Project Number: 438-460

Bidding Number: 5

Drawing Number: AE111

GENERAL NOTES

1. THE ARCHITECTURAL DRAWINGS SHOW PRINCIPAL AREAS AND LIMITS OF CONSTRUCTION WHERE WORK MUST BE ACCOMPLISHED UNDER THE CONTRACT. INCIDENTAL WORK MAY BE NECESSARY IN AREAS NOT SHOWN ON ARCHITECTURAL DRAWINGS DUE TO CHANGES AFFECTING ELECTRICAL, MECHANICAL, PLUMBING AND OTHER SYSTEMS. THIS INCIDENTAL WORK SHALL BE PART OF THIS CONTRACT. INSPECT THESE AREAS TO ASCERTAIN WORK REQUIRED AND PREFORM THE WORK IN ACCORDANCE OF CONTRACT REQUIREMENTS.
2. PROVIDE FIREPROOFING TO THE RATINGS REQUIRED AS INDICATED IN THE LIFE SAFETY PLAN. CODE SUMMARY AND PER NPA ON STRUCTURAL STEEL ELEMENTS.
3. DO NOT SCALE DRAWINGS. NOTIFY ARCHITECT IMMEDIATELY OF ANY DISCREPANCIES.
4. PATCH OPENINGS CUT THROUGH RATED CONSTRUCTION WITH MATERIALS COMPATIBLE WITH EXISTING ASSEMBLY TO RESTORE INTEGRITY OF THE RATING. RESTORE FINISHES OF DISTURBED AREAS TO LIKE NEW CONDITION.
5. GENERAL CONTRACTOR TO CHECK MECHANICAL DRAWINGS FOR EXISTING PIPES AND DUCTS FORMER WALLS. VERIFY SIZE AND LOCATION WITH MECHANICAL CONTRACTOR PRIOR TO PROCEEDING WITH REMODELING.
6. RESTORE EXISTING FIREPROOFING TO RATINGS INDICATED ON LIFE SAFETY PLANS WITH MATERIALS TO MATCH EXISTING.
7. AT LOCATIONS WHERE EXISTING FIRESTOPPING IS REQUIRED TO BE ALTERED, REMOVE EXISTING FIRESTOPPING SYSTEM AT ITS ENTIRETY AND REPLACE FIRE STOPPING SYSTEMS WITH NEW FIRESTOPPING MATERIALS THAT MEET THE RATING REQUIREMENTS OF THE PENETRATION.
8. DIMENSIONS OF EQUIPMENT ARE THOSE OF THE BASIS OF DESIGN EQUIPMENT. VERIFY DIMENSIONS OF ACTUAL EQUIPMENT BEING PROVIDED TO COORDINATE SPACE REQUIREMENTS.
9. VERIFY DIMENSIONS OF MECHANICAL OR ELECTRICAL EQUIPMENT PRIOR TO FABRICATING SUPPORTS FOR THE EQUIPMENT.
10. PATCH AREAS DISTURBED OR MODIFIED BY THE WORK WITH MATERIALS TO MATCH EXISTING ADJACENT SURFACES OR SCHEDULED FINISHES AND TO A LIKE NEW CONDITION.
11. PROVIDE ACCESS PANELS WHERE INDICATED ON DRAWINGS AND WHERE SCHEDULED PENETRATION SECTION IS 1/2". COORDINATE LOCATION AND SIZE REQUIRED (UP TO 3" MINIMUM) WITH MECHANICAL, PLUMBING, ELECTRICAL AND TYPICAL SUBCONTRACTOR.
12. ABBREVIATIONS AND SYMBOLS OF ARCHITECTURAL, STRUCTURAL, MECHANICAL AND ELECTRICAL MAY VARY BY DISCIPLINE. SEE RESPECTIVE DISCIPLINE SECTIONS AND/OR DRAWINGS FOR DEFINITIONS.
13. AT MECHANICAL AND ELECTRICAL EQUIPMENT ROOMS, PROVIDE 3/4" FIRE RETARDANT TREATED (FRT) PLYWOOD SURFACE OF SCHEDULED PARTITION FOR SURFACE MOUNTED PIPES AND EQUIPMENT, UNLESS NOTED OTHERWISE. DO NOT PAINT OVER FRT LABEL.
14. EVALUATE INTEGRITY OF EXISTING LIFE SAFETY RATED PARTITION ASSEMBLIES INDICATED BY CHECKING ON LIFE SAFETY PLAN SHEETS WITHIN THE PROJECT SCOPE INCLUDING PENETRATIONS THROUGH ASSEMBLY AND BASE AND HEAD OF ASSEMBLY. WHERE GAPS OR DEFICIENCIES ARE FOUND, RESTORE INTEGRITY OF EXISTING ASSEMBLIES WITH MATERIAL NECESSARY TO MEET REQUIRED RATING OF THE ASSEMBLY.

FLOOR PLAN SYMBOLS

SYMBOL	DESCRIPTION	NOTATION	REFERENCE TAG
	EXISTING WALL TO REMAIN	8'-0"	DIMENSION LINE, NOMINAL
	WALL	8'-0"	EXTENDED DIMENSION LINE, NOMINAL
	EXISTING DOOR AND FRAME TO REMAIN	14	INTERIOR ELEVATION, INDICATOR TAG
	DOOR	14	EXTERIOR ELEVATION, INDICATOR TAG
	INTERIOR SCONCED LIGHT	100	EQUIPMENT TAG
	WALL TAG	100	FLOOR SPOT ELEVATION
	OFFICE	1A	DETAIL REFERENCE TAG
	KEY NOTE	1A	DETAIL REFERENCE TAG
	INTERIOR SECTION REFERENCE TAG	14	INTERIOR SECTION REFERENCE TAG
	EXTERIOR SECTION REFERENCE TAG	14	EXTERIOR SECTION REFERENCE TAG
	REVISION TAG	14	REVISION CLOUD
	GRIDLINE	A	GRIDLINE

NOTE: NOT ALL SYMBOLS MAY BE USED ON EACH PLAN

NOTE:
 • SEE EQUIPMENT PLANS FOR ADDITIONAL INFORMATION
 • GROUND LEVEL FINISHED FLOOR ELEVATION (ELL: 100'-0") TO ALIGN WITH EXISTING GROUND LEVEL. SEE CIVIL FOR ADDITIONAL INFORMATION.

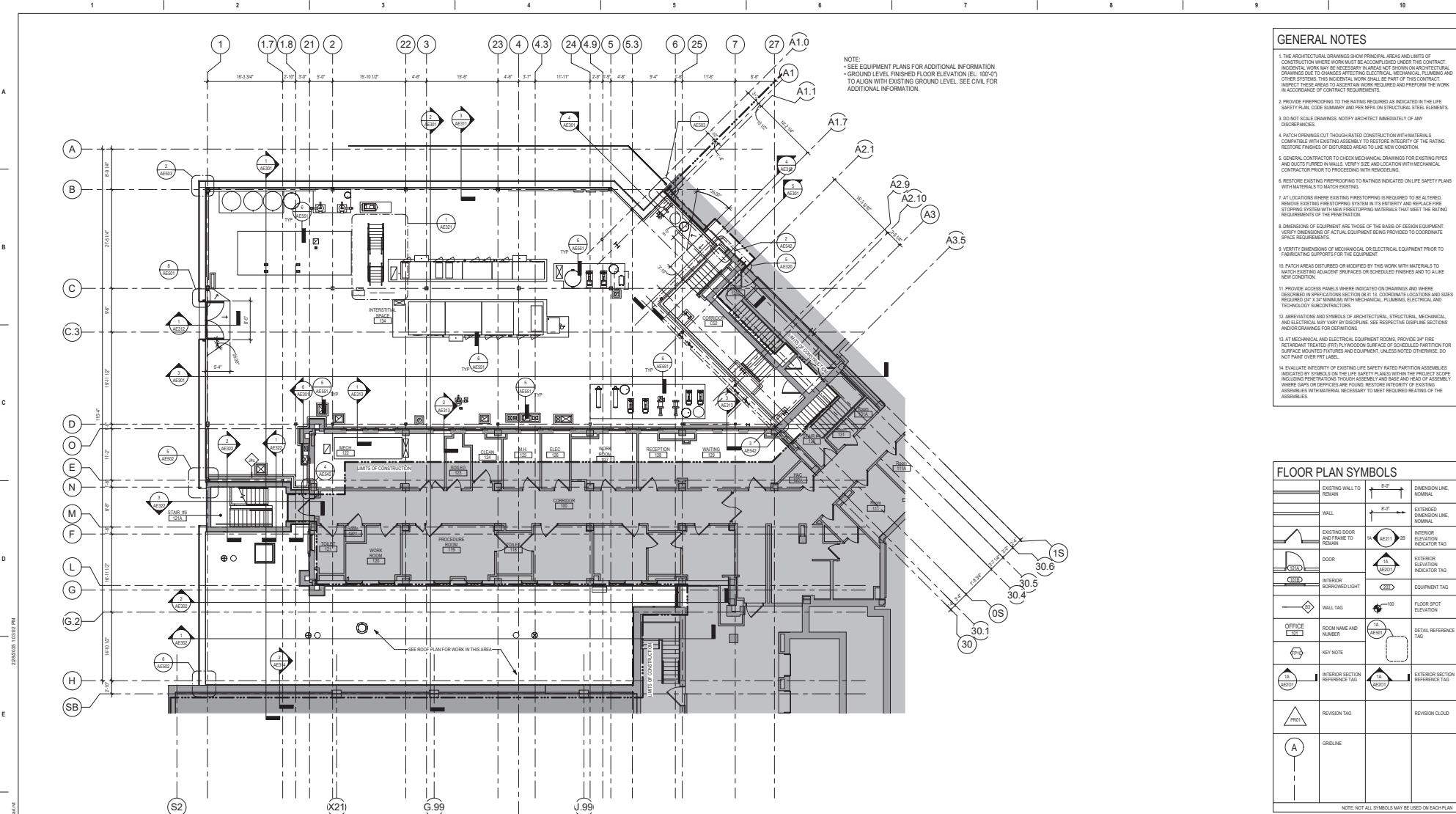

1 FIRST LEVEL DIMENSION PLAN
 1/8" = 1'-0"

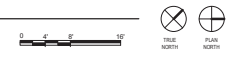

Revisions:	Date:

CONSULTANT

 2802 10th St, Virginia, VA 23222

ARCHITECT/ENGINEER OF RECORD

 1960S 3rd Ave. W., 21200 Plymouth, MN 55441
 P 788.432.9080 | F 788.432.5090 | www.a-m.com
 Anderson Engineering of Minnesota, LLC | www.a-m.com | 1960S 3rd Ave. W.

STAMP
 I hereby certify that this plan, specification or report was prepared by me or under my direct supervision and that I am a duly Licensed Architect under the laws of the State of Minnesota.
 Name: *John*
 Title: *Architect*
 Date: 02/14/2025
 License Number: 18157

Office of Construction and Facilities Management
VA U.S. Department of Veterans Affairs

Drawing Title: **INTERSTITIAL/FIRST LEVEL DIMENSION PLAN**
 Approved: _____

Phase: **BID DOCUMENTS**
FULLY SPRINKLERED

Project Title: **CONSTRUCT NEW SPS**
 Location: **Sioux Falls, SD**
 Issue Date: 02/14/2025
 Checked: **LA**
 Drawn: **GJB**
 Project Number: **438-460**
 Drawing Number: **5**
 Drawing Number: **AE112**

ROOF KEYED NOTES	
	PRIMARY AND OVERFLOW ROOF DRAIN. SEE MEP AND DETAIL 1 / AE30
	WALKWAY FRGS. COORDINATE EXTENTS AND LOCATIONS WITH MECHANICAL DRAWINGS AND COR. SEE SPECIFICATIONS FOR ADDITIONAL INFORMATION
	SEE MECHANICAL FOR ROOF CURB
	SEE MECHANICAL FOR ROOF CURB AND ROOD TOP VENT

NOTE: NOT ALL KEYED NOTES MAY BE USED ON EACH PLAN

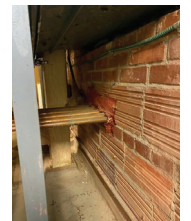
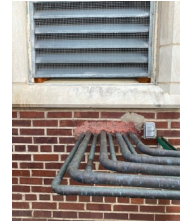
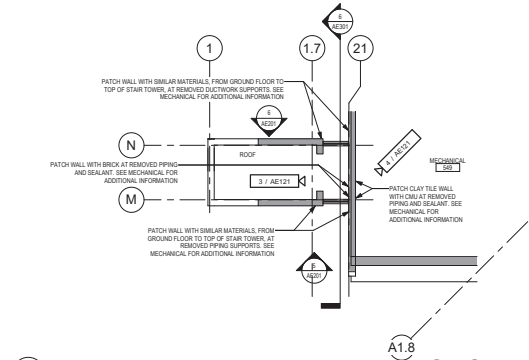
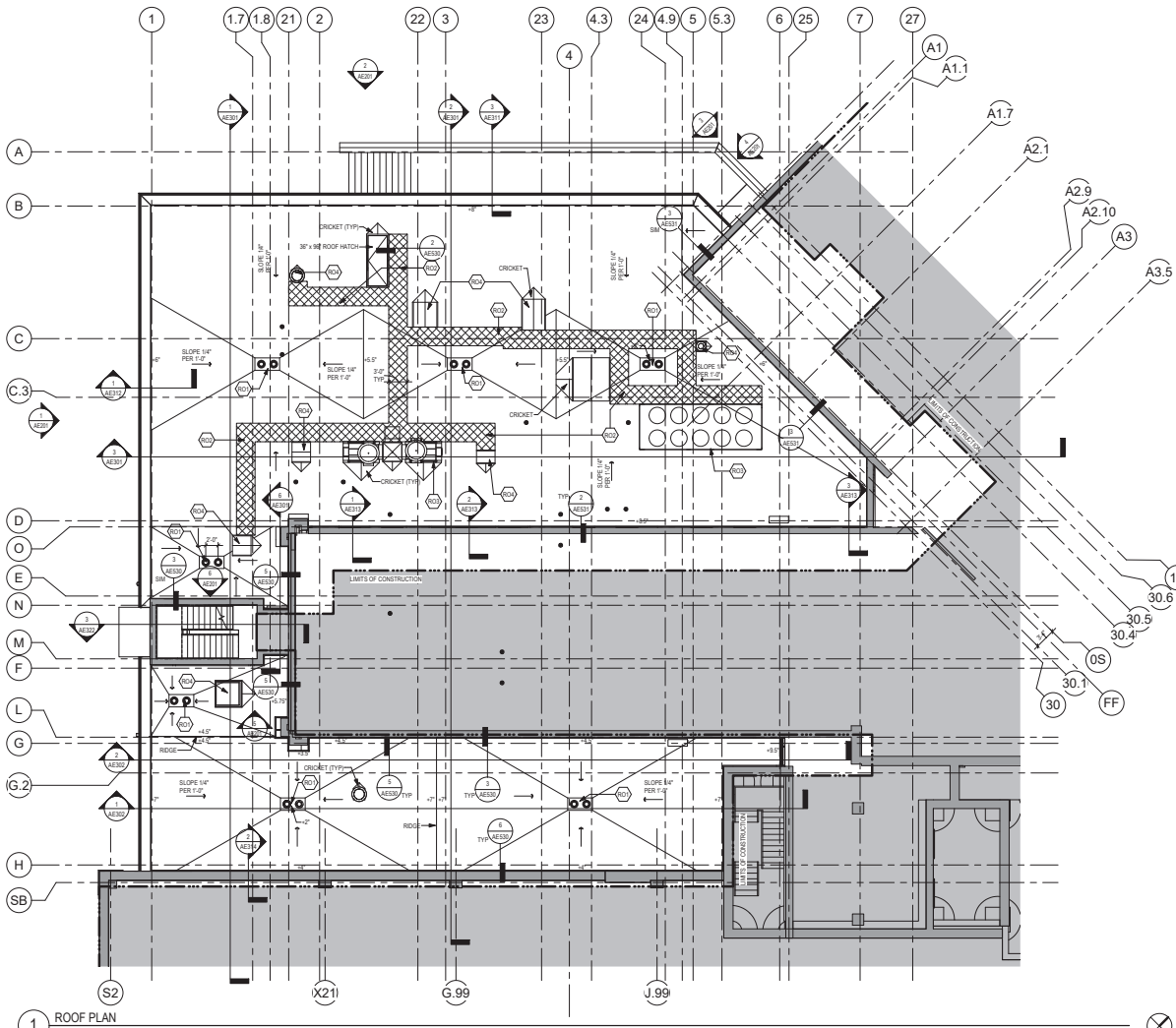

20250205 13:07 PM
C:\Users\jacob\OneDrive - ANDERSON ENGINEERS OF RECORD\Documents\184421 - Clowett Rehabilitation

Revisions:	Date:

CONSULTANT

IMEG

2002 10th St, Lafayette, LA 70502

ARCHITECT/ENGINEER OF RECORD

ANDERSON

18605 1st Ave. W., 2120 Plymouth, MN 55441
P 783.432.4080 | F 788.432.5090 | www.a-e.com
Anderson Engineering of Minnesota, LLC | **PRO** 16064

STAMP

I hereby certify that this plan, specification or report was prepared by me or under my direct supervision and that I am a duly Licensed Architect under the laws of the State of Minnesota.

Name: *Scott* Title: *Scott*

Date: 02/14/2025
License Number: 18157

Office of Construction and Facilities Management

VA U.S. Department of Veterans Affairs

Drawing Title: **ROOF PLAN**

Approved: _____

Phase: **BID DOCUMENTS**

FULLY SPRINKLERED

Project Title: **CONSTRUCT NEW SPS**

Location: **Sioux Falls, SD**

Issue Date: 02/14/2025

Checked: **LA**

Drawn: **GJB**

Project Number: **438-460**

Building Number: **5**

Drawing Number: **AE121**

2025 RELEASE UNDER E.O. 14176

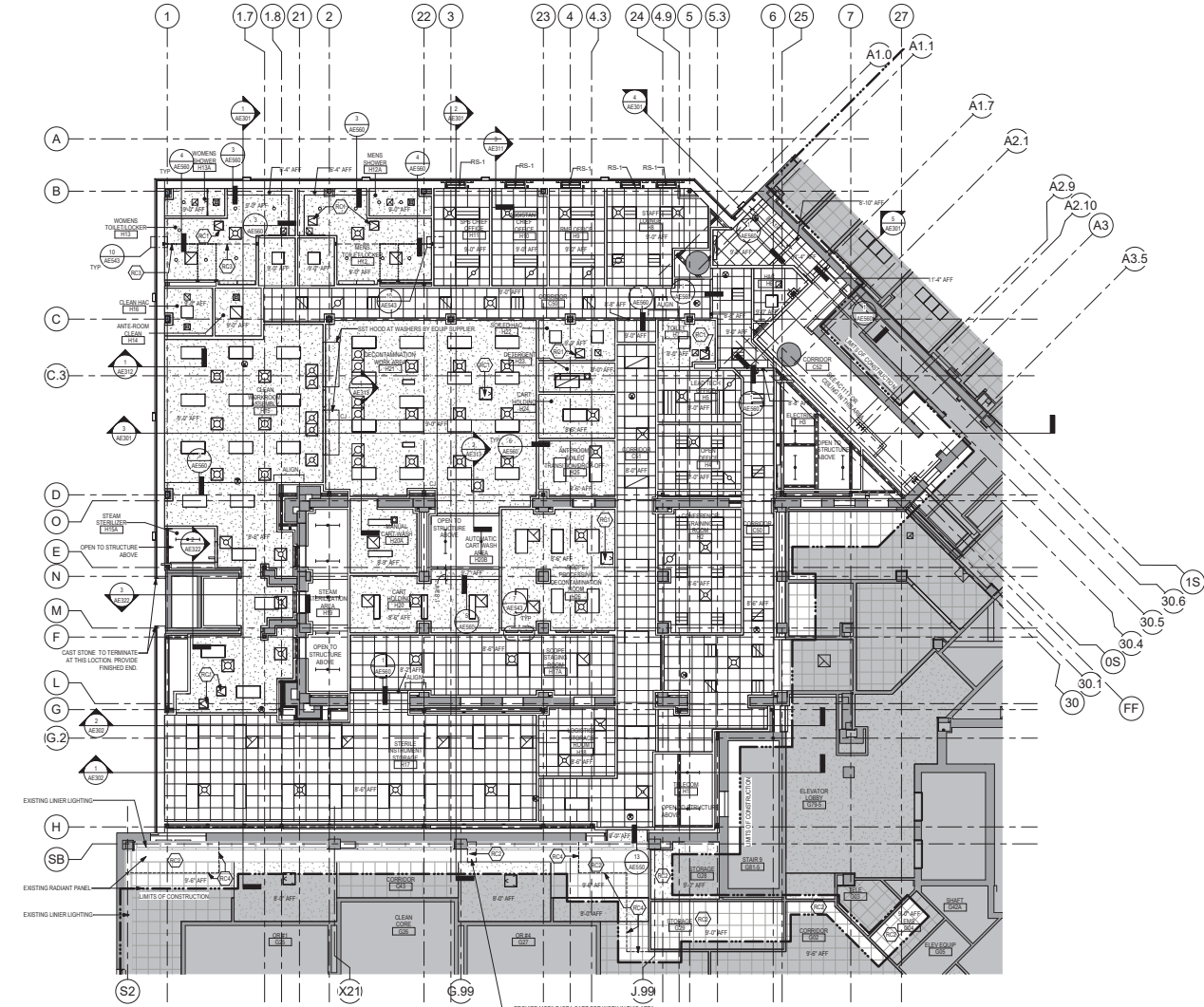

- RCP GENERAL NOTES**
- GENERAL CONTRACTOR TO COORDINATE ALL CEILING MOUNTED EQUIPMENT SUPPORT REQUIREMENTS, LOCATIONS, DIMENSIONS ETC WITH EQUIPMENT SUPPLIER AND OWNER, PRIOR TO INSTALLATION.
 - ALL CEILING MOUNTED TIE-BACKS AS LIGHT FIXTURES, GRILLS, DIFFUSERS, SPRINKLERS, EXIT LIGHTS, ETC SHALL BE LOCATED IN THE CENTER OF ACT PANELS. OVP BD SOFFITS AND/ON PLASTER SOFFIT BAYS, UNLESS NOTED OTHERWISE, COORDINATE WITH MECHANICAL AND ELECTRICAL DRAWINGS.
 - FINISHED OVP BD SOFFITS SHALL EXTEND 1" BEYOND FACE AND EXPOSED ENDS OF WALL CABINETS, FULL HEIGHT CABINETS, ETC UNLESS NOTED OTHERWISE. COORDINATE CABINET DIMENSIONS WITH SUPPLIER. OVP BD FASCIA/SOFFIT DETAILS ARE REFERENCED FROM THE REFLECTED CEILING PLAN.
 - SEE MECHANICAL DRAWINGS FOR SPRINKLER HEAD TYPES AND LOCATIONS. CENTER ALL HEADS IN ACT UNLESS NOTED OTHERWISE.
 - AT REMODELING WORK IN EXISTING ACT SUSPENSION SYSTEM, REMOVE EXISTING PANELS, CUT AS REQUIRED FOR CONSTRUCTION AND REINSTALL, REPLACE ALL DAMAGED AND/OR EXTREMELY SOILED PANELS WITH ACT TO MATCH EXISTING.

REFLECTED CEILING PLAN SYMBOLS

	OVP BD CEILING / SOFFIT	OR		2'-0\"/>
	EXISTING OVP BD CEILING / SOFFIT			2'-0\"/>
	ACT CEILING SYSTEM			PENDANT STRIP LIGHT FIXTURE
	EXISTING ACT CEILING SYSTEM			EXISTING 1'-0\"/>
	EXISTING RADIANT CEILING PANEL			RECESSED LIGHT FIXTURE
	ACCESS PANEL			WALL EONICS LIGHT FIXTURE
	MECHANICAL SUPPLY GRILL			MECHANICAL LINEAR SUPPLY GRILL
	MECHANICAL RETURN GRILL			9'-0\"/>
				CEILING ELEVATION

NOTE: NOT ALL SYMBOLS MAY BE USED ON EACH PLAN.

- REFLECTED CEILING KEYED NOTES**
- 18\"/>
 - REMOVE AND REPLACE CEILING, INCLUDING ANY MECHANICAL, ELECTRICAL, CEILING MOUNTED ITEMS, IN THIS AREA AS REQUIRED FOR MECHANICAL WORK. REPLACE ANY DIRTY OR DAMAGED ACT OR CEILING GRID. SEE REF PLANS FOR ADDITIONAL INFORMATION.
 - STEEL CHANNEL AND STEEL POST. SEE DETAILS.
 - LINE OF CORA / CONSTRUCTION BARRIER. SEE SHEETS GC011 & GC111. ALIGN EDGE OF STAIR FIRE-LOCK WALL SYSTEM TO EDGE OF CEILING GRID. SEAL WALL SYSTEM AS TEST TO CEILING GRID. CHECK SEAL TWICE. A DAY AND RESEAL AS NEEDED OR AS DIRECTED BY COR.
- NOTE: NOT ALL KEYED NOTES MAY BE USED ON EACH PLAN.

1 GROUND LEVEL REFLECTED CEILING PLAN
1/8" = 1'-0"

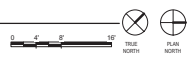

Revisions:	Date:

CONSULTANT

IMEG

2002 10th St, Virginia, VA 23222

ARCHITECT/ENGINEER OF RECORD

ANDERSON

18605 3rd Ave., W. #100 Plymouth, MN 55441
 P 781.432.4080 | F 781.432.4500 | www.a-m.com
 Anderson Engineering Co. Minneapolis, MN, U.S.A. | www.a-m.com | 10000

Stamp: I hereby certify that this plan, specification or report was prepared by me or under my direct supervision and that I am a duly Licensed Architect under the laws of the State of Minnesota.
 Name: *Tom Olson*
 Title: *Architect*
 Date: 02/14/2025
 License Number: 18157

Office of Construction and Facilities Management

U.S. Department of Veterans Affairs

Drawing Title: GROUND LEVEL REFLECTED CEILING PLAN

Phase: BID DOCUMENTS

Project Title: CONSTRUCT NEW SPS

Project Number: 438-460

Drawing Number: 5

Location: Sioux Falls, SD

Issue Date: 02/14/2025

Checked: LA

Drawn: GJB

Approved:

AC101

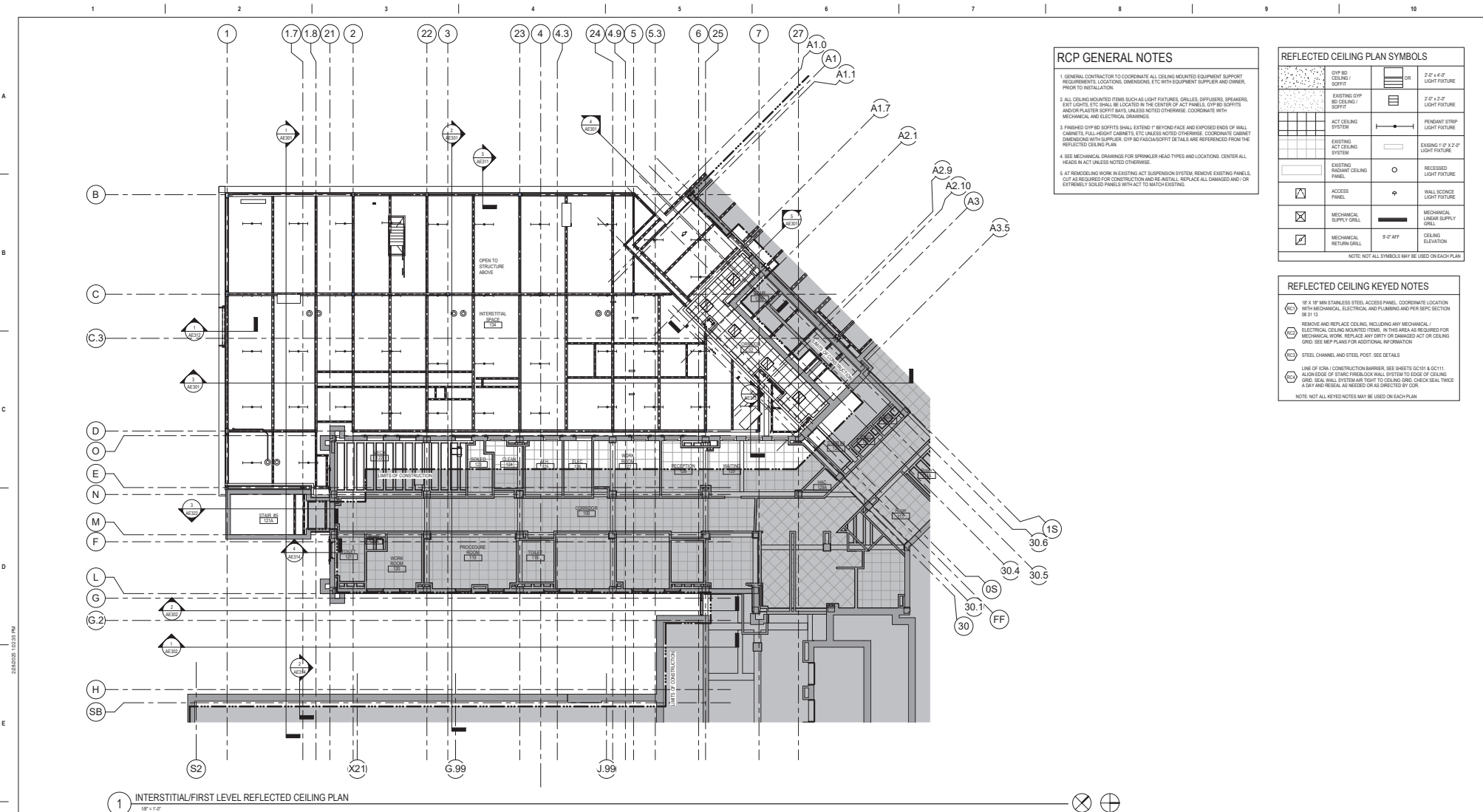

RCP GENERAL NOTES

- GENERAL CONTRACTOR TO COORDINATE ALL CEILING MOUNTED EQUIPMENT SUPPORT REQUIREMENTS, LOCATIONS, DIMENSIONS ETC WITH EQUIPMENT SUPPLIER AND OWNER, PRIOR TO INSTALLATION.
- ALL CEILING MOUNTED ITEMS SUCH AS LIGHT FIXTURES, GRILLS, DIFFUSERS, SPRINKLERS, EXIT LIGHTS ETC SHALL BE LOCATED IN THE CENTER OF ACT PANELS. OVP BD SOFFITS AND/OR PLASTER SOFFIT BAYS, UNLESS NOTED OTHERWISE, COORDINATE WITH MECHANICAL AND ELECTRICAL DRAWINGS.
- FINISHED OVP BD SOFFITS SHALL EXTEND 1" BEYOND FACE AND EXPOSED ENDS OF WALL CABINETS, WALL MOUNT CABINETS, ETC UNLESS NOTED OTHERWISE. COORDINATE CABINET DIMENSIONS WITH SUPPLIER. OVP BD FACIAS/SOFFIT DETAILS ARE REFERENCED FROM THE REFLECTED CEILING PLAN.
- SEE MECHANICAL DRAWINGS FOR SPRINKLER HEAD TYPES AND LOCATIONS. CENTER ALL HEADS IN ACT UNLESS NOTED OTHERWISE.
- AT REMODELING WORK IN EXISTING ACT SUSPENSION SYSTEM, REMOVE EXISTING PANELS, CUT AS REQUIRED FOR CONSTRUCTION AND REINSTALL, REPLACE ALL DAMAGED AND/OR EXTREMELY SOILED PANELS WITH ACT TO MATCH EXISTING.

REFLECTED CEILING PLAN SYMBOLS

	OVP BD CEILING / SOFFIT	OR		2'-0" x 4'-0" LIGHT FIXTURE
	EXISTING OVP BD CEILING / SOFFIT			2'-0" x 4'-0" LIGHT FIXTURE
	ACT CEILING SYSTEM			PENDANT STRIP LIGHT FIXTURE
	EXISTING ACT CEILING SYSTEM			EXISTING 1'-0" x 2'-0" LIGHT FIXTURE
	EXISTING RADIANT CEILING PANEL			RECESSED LIGHT FIXTURE
	ACCESS PANEL			WALL EASINGS LIGHT FIXTURE
	MECHANICAL SUPPLY GRILL			MECHANICAL LINEAR SUPPLY GRILL
	MECHANICAL RETURN GRILL			9'-0" AFF CEILING ELEVATION

NOTE: NOT ALL SYMBOLS MAY BE USED ON EACH PLAN.

REFLECTED CEILING KEYED NOTES

- 18" x 18" MIN STAINLESS STEEL ACCESS PANEL. COORDINATE LOCATION WITH MECHANICAL, ELECTRICAL AND PLUMBING AND PER SPEC SECTION 08 31 13.
- REMOVE AND REPLACE CEILING, INCLUDING ANY MECHANICAL/ELECTRICAL CEILING MOUNTED IN THIS AREA AS REQUIRED FOR MECHANICAL WORK. REPLACE ANY DIRTY OR DAMAGED ACT OR CEILING GRID. SEE REF PLANS FOR ADDITIONAL INFORMATION.
- STEEL CHANNEL AND STEEL POST. SEE DETAILS.
- LINE OF CORA / CONSTRUCTION BARRIER. SEE SHEETS 02101 & 02111. ALIGN EDGE OF STAIR FIREBLOCK WALL SYSTEM TO EDGE OF CEILING GRID. SEAL WALL SYSTEM AS TEST TO CEILING GRID. CHECK SEAL TWICE A DAY AND RESEAL AS NEEDED OR AS DIRECTED BY COR.

NOTE: NOT ALL KEYED NOTES MAY BE USED ON EACH PLAN.

1 INTERSTITIAL/FIRST LEVEL REFLECTED CEILING PLAN
1/8" = 1'-0"

2025 RELEASE UNDER E.O. 14176

<p>Revisions:</p> <table border="1" style="width: 100%; border-collapse: collapse;"> <tr><td style="width: 80%;"> </td><td style="width: 20%;"> </td></tr> <tr><td> </td><td> </td></tr> <tr><td> </td><td> </td></tr> <tr><td> </td><td> </td></tr> <tr><td> </td><td> </td></tr> </table> <p>Date: _____</p>											<p>CONSULTANT</p> <p>2002 10th St, Utopia, TX 75202</p>	<p>ARCHITECT/ENGINEER OF RECORD</p> <p>18605 3rd Ave. W., 5150 Plymouth, MN 55441 P 781.432.4080 F 781.432.4090 www.a-e.com Anderson Engineering & Architecture, LLC PWS 16084</p>	<p>STAMP</p> <p><small>I hereby certify that this plan, specification or report was prepared by me or under my direct supervision and that I am a duly Licensed Architect under the laws of the State of Minnesota.</small></p> <p>Name: <u>Paul</u> Title: <u>Owner</u></p> <p>Date: 02/14/2025 License Number: 18157</p>	<p>Office of Construction and Facilities Management</p> <p>VA U.S. Department of Veterans Affairs</p>	<p>Drawing Title</p> <p>INTERSTITIAL/FIRST LEVEL REFLECTED CEILING PLAN</p> <p>Approved: _____</p>	<p>Phase</p> <p>BID DOCUMENTS</p> <p>FULLY SPRINKLERED</p>	<p>Project Title</p> <p>CONSTRUCT NEW SPS</p> <p>Location: Sioux Falls, SD</p> <p>Issue Date: 02/14/2025</p> <p>Checked: LA</p> <p>Drawn: GJB</p>	<p>Project Number</p> <p>438-460</p> <p>Drawing Number</p> <p>5</p> <p>AC111</p>

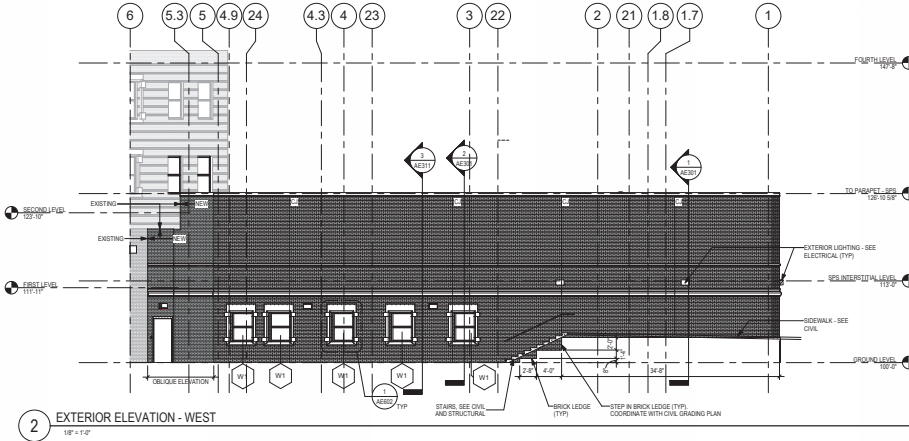

2 EXTERIOR ELEVATION - WEST
1/8" = 1'-0"

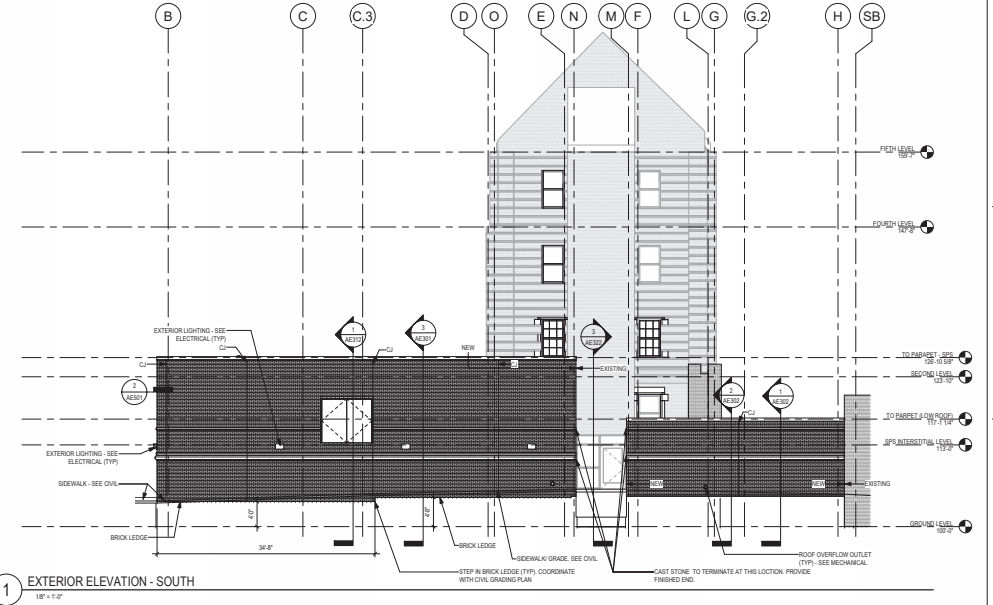

1 EXTERIOR ELEVATION - SOUTH
1/8" = 1'-0"

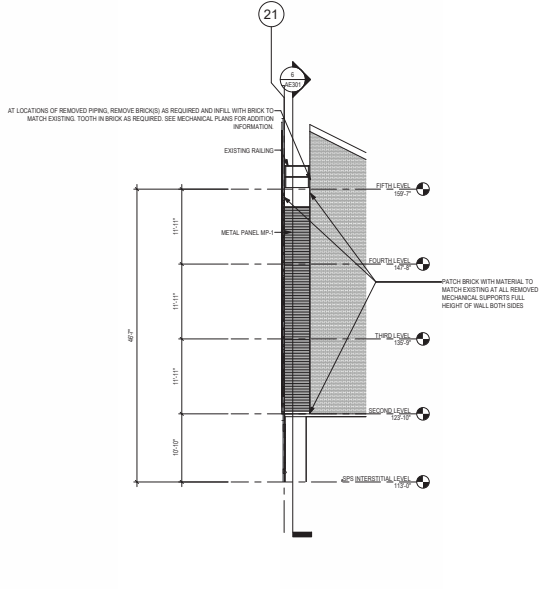

6 EXTERIOR ELEVATION - STAIR TOWER - WEST
1/8" = 1'-0"

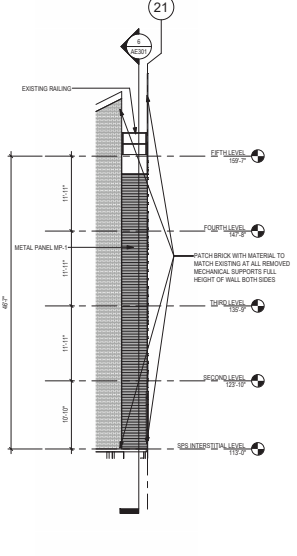

5 EXTERIOR ELEVATION - STAIR TOWER - EAST
1/8" = 1'-0"

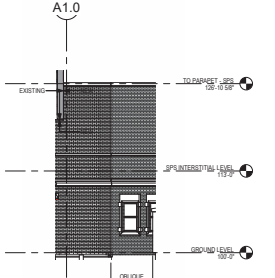

4 PARTIAL EXTERIOR ELEVATION - NORTH
1/8" = 1'-0"

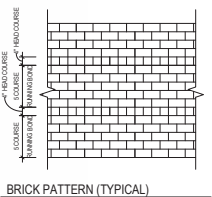

BRICK PATTERN (TYPICAL)

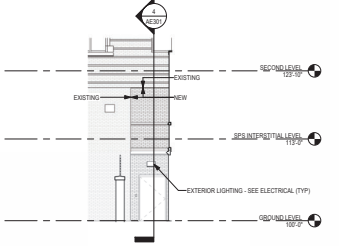

3 PARTIAL EXTERIOR ELEVATION - WEST
1/8" = 1'-0"

Revisions:	Date:

CONSULTANT

 2002 10th St, Usterpark, IA 50522

ARCHITECT/ENGINEER OF RECORD

 1960S 1st Ave. W., 2120 Plymouth, MN 55441
 P 783.432.4080 | F 788.432.4090 | www.a-e.com
 Anderson Engineering of Minnesota, LLC | PWS 16004

STAMP
 I hereby certify that this plan, specification or report was prepared by me or under my direct supervision and that I am a duly Licensed Architect under the laws of the State of Minnesota.
 Name: *Tom Oles*
 Title: *Architect*
 Date: 02/14/2025
 License Number: 18157

Office of Construction and Facilities Management
 U.S. Department of Veterans Affairs

Drawing Title
 EXTERIOR ELEVATIONS
 Approved:

Phase
 BID DOCUMENTS
 FULLY SPRINKLERED

Project Title
 CONSTRUCT NEW SPS
 Location
 Sioux Falls, SD
 Issue Date
 02/14/2025
 Checked
 LA
 Drawn
 GJB

Project Number
 438-460
 Building Number
 5
 Drawing Number
 AE201

CASEWORK GENERAL NOTES

- FULL HEIGHT STORAGE CABINETS (AND)
 - SHALL BE 2" DEEP
 - HANGROUSE CABINETS TO BE 2'-0" DEEP
 - PROVIDE (5) FIVE (5) ADJ PLUMB SHELVES
- DRESS AND WALL CABINETS (AND)
 - WALL CABINETS 1'-0" DEEP CLEAR RISE MINIMUM
 - BASE CABINETS 2'-0" DEEP
 - (1) ADJ PLUMB SHELF AT 2'-0" HIGH WALL CABINETS
 - (1) ADJ PLUMB SHELVES AT 7'-0" HIGH WALL CABINETS, AND
 - (2) ADJ PLUMB SHELVES AT 3'-0" HIGH WALL CABINETS
- SEE INTER ELEVATIONS FOR PLUMB FILLERS AND SLOPED TOPS
- WHERE FILLER STRIPS ARE REQUIRED, THEY SHALL BE EQUAL IN SIZE AT BOTH ENDS OF CASEWORK (AND)
- PROVIDE LOCKS ON INDIVIDUAL DOORS AND DRAWERS WHERE INDICATED.
- PROVIDE 1" THICK SHELVES WHERE CABINETS ARE OVER 2'-0" WIDE.
- PROVIDE GROMMETS AT WORKSTATIONS, INCLUDING NURSE STATIONS, RECEPTION DESKS AND OTHER WORK COUNTERTOPS. CUT IN FIELD PROVIDE ONE PER ELECTRICAL SIZE BELOW COUNTER. COORDINATE LOCATION WITH OWNER. COLOR TO BE SELECTED BY ARCHITECT. SEE SPECIFICATION FOR GROMMET TYPES AND SIZES.
- PROVIDE A 2" FINISHED EDGE IN PLAN AT ALL OUTSIDE, EXPOSED, COUNTERTOP CORNERS (AND) ALL PLAN COUNTERTOPS SHALL HAVE A 1/4" THIN PLAIN SQUARE EDGE FINISH (AND)
- ALL COUNTERTOPS ARE 2'-0" DEEP (AND)
- PROVIDE FLOORWOOD BACKING AT ALL SOLID SURFACE COUNTERTOPS
- COUNTERTOP SUPPORT BRACKETS ARE PROVIDED BY THE CASEWORK SUPPLIER. PROVIDE WALL BRACKETS AT EACH SUPPORT. SPACE AT 2'-0" OC. MAX.
- COORDINATE LOCATION OF ALL UNDERCOUNTER SUPPORT WITH OWNER. FURNISH/OWNER INSTALLED EQUIPMENT
- NO EXPOSED FASTENERS ON CASEWORK (AND)
- ALL EXPOSED METAL CLIP ANGLES AND BRACKETS TO BE PAINTED TO MATCH CASEWORK
- ALL EXPOSED AND SEMI EXPOSED SURFACES OF CASEWORK, SHELVEYS, BASE, FULL HEIGHT AND UPPER WALL CABINETS, AND FINISHED DRINK PANELS ARE PLUMB (AND)
- FIELD VERIFY SPACE AVAILABLE AT CABINET LOCATIONS PRIOR TO CASEWORK FABRICATION
- RETURN BACKSPLASH AT SIDEWALLS (AND)
- TUCK WALL COVERING BEHIND ALL BACKSPLASHES
- ALL CABINETS TO RECEIVE BASE SCHEDULED FOR ROOM (AND)
- COORDINATE ALL SWITCHES, UNDER CABINET LIGHT FIXTURES AND UNDERCOUNTER RECEPTACLES WITH THE ELECTRICAL CONTRACTOR.
- PROVIDE HANGING FILE EDGE-HARDWARE WHERE FILE DRAWERS ARE REQUIRED
- PROVIDE A 1/4" GAP BETWEEN BOTTOM EDGE OF COUNTERTOP AND TOP EDGE OF DOOR FRONTS/DOORS OF CABINETS
- REFER TO FINISH PLAN GENERAL NOTES FOR CASEWORK FINISHES (AND)
- BASE AS SCHEDULED (AND)
- PLUMB COUNTERTOPS TO RECEIVE 3mm PLAIN PVC EDGE (AND)
- NUMBERS SHOWN BELOW BASE CABINETS AND ABOVE WALL CABINETS REFER TO NOMINAL NET DIMENSIONS IN INCHES FOR THAT CABINET. SEE REFERENCE DETAILS FOR ADDITIONAL INFORMATION.

INTERIOR ELEVATION GENERAL NOTES

- SEE RCP FOR SOFFIT AND BILLYBOARD LOGIC AND DETAILS
- INSTALL CHAMIC (IC) BEHIND ALL WALL MOUNTED ITEMS WHERE CT IS CALLED OUT IN FINISH PLAN AND SCHEDULE. WHERE ANY TOILET ACCESSORY OVERLAPS OR EXTENDS BEYOND A CT WALL AND PROJECTS INTO THE ADJACENT WALL, INSTALL A HARDBOARD BACKER. SIZE OF THE OVERLAP AREA AND P THICKNESS TO ALIGN FLUSH WITH THE FACE OF THE CT. HOLD FACE OF HARDBOARD BACK 3/8" FROM THE FACE OF THE ACCESSORY ON ALL SIDES. PROVIDE SANITARY SEALANT AROUND ALL EDGES OF HARDBOARD BACKER.
- COORDINATE ALL PLUMBING FIXTURES, CONTROLS AND VENTILATION REQUIREMENTS WITH MECHANICAL CONTRACTOR
- COORDINATE ALL ELECTRICAL FIXTURES, OUTLETS, SWITCHES AND POWER REQUIREMENTS WITH ELECTRICAL CONTRACTOR
- VERIFY OPENING SIZES AND LOCATIONS OF OWNER FURNISHED, OWNER INSTALLED EQUIPMENT AND FURNISHINGS TO ASSURE NO INTERFERENCE WITH COUNTER/SUPPORT BRACKETS, APRONS, ETC.

VERIFY ALL OPENINGS IN ALL PARTITIONS AT EQUIPMENT WITH EQUIPMENT SUPPLIER

CASEWORK ELEVATION REFERENCE DIAGRAM

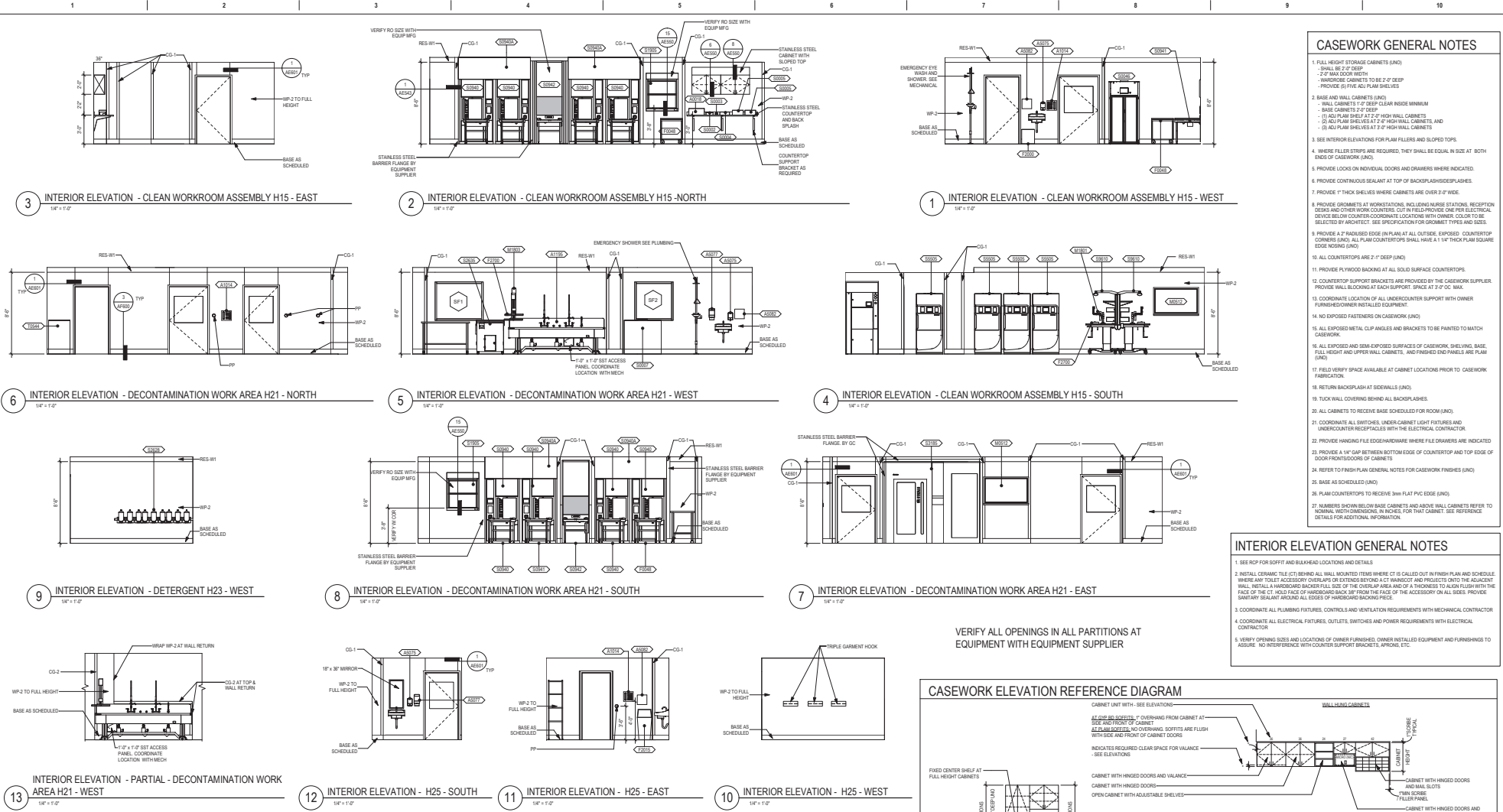
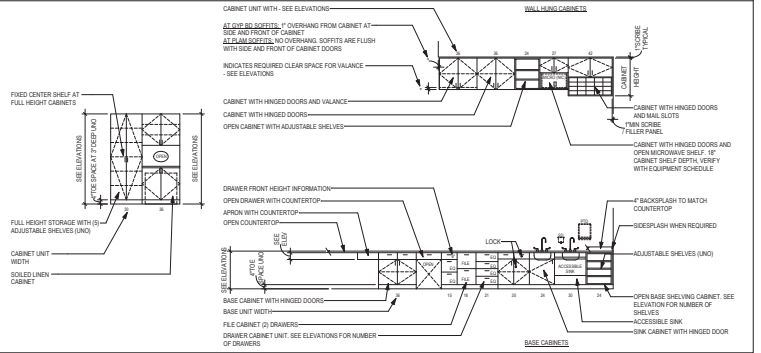

CONSULTANT 2002 North 9th Street, Suite 100, Alexandria, VA 22302		ARCHITECT/ENGINEER OF RECORD 18605 Lee Ave., #2100, Frying Pan, VA 22041 P 783.432.9080 F 788.432.5000 www.anderson-engineering.com Anderson Engineering, LLC PRO # 15054		STAMP I hereby certify that this plan, specification or report was prepared by me or under my direct supervision and that I am a duly Licensed Architect under the laws of the State of Minnesota. Name: <u>Michelle</u> Title: <u>Architect</u> Exp. Date: <u>02/14/2025</u> License Number: <u>18157</u>	Office of Construction and Facilities Management VA U.S. Department of Veterans Affairs	Drawing Title INTERIOR ELEVATIONS Approved: _____	Phase BID DOCUMENTS FULLY SPRINKLERED	Project Title CONSTRUCT NEW SPS Location Sluox Falls, SD Issue Date 02/14/2025	Project Number 438-460 Drawing Number 5 Drawing Number AE211
---	--	--	--	---	--	--	---	--	--

2/20/2025 10:21 AM
 C:\Users\p\Documents\PROJECTS\CONSTRUCT NEW SPS\CONSTRUCT NEW SPS.dwg (Owner Review)

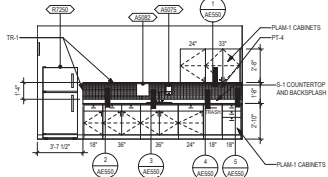

5 INTERIOR ELEVATION - STAFF LOUNGE H8 - SOUTH
1/4" = 1'-0"

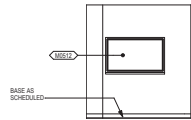

4 INTERIOR ELEVATION - STAFF LOUNGE H8 - NORTH
1/4" = 1'-0"

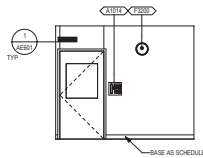

3 INTERIOR ELEVATION - STAFF LOUNGE H8 - EAST
1/4" = 1'-0"

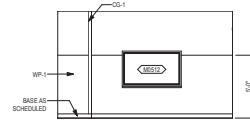

2 INTERIOR ELEVATION - CONFERENCE/TRAINING ROOM H2 - WEST
1/4" = 1'-0"

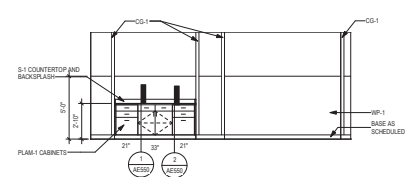

1 INTERIOR ELEVATION - CONFERENCE/TRAINING ROOM H2 - SOUTH
1/4" = 1'-0"

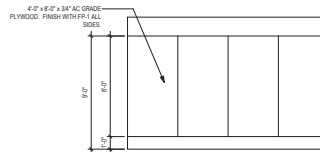

9 INTERIOR ELEVATION - TYPICAL TELECOM ROOM - BACK
1/4" = 1'-0"

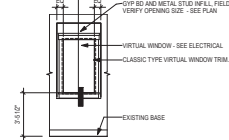

8 INTERIOR ELEVATION - VIRTUAL WINDOW INFILL AT EXISTING
1/4" = 1'-0"

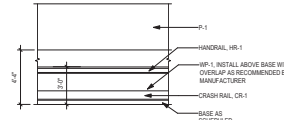

7 CORRIDOR WALL PROTECTION - TYP
1/4" = 1'-0"

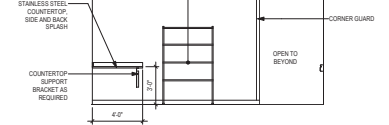

6 ELEVATION - CORRIDOR C50 - WEST
1/4" = 1'-0"

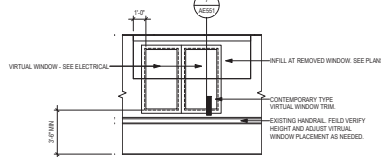

13 INTERIOR ELEVATION - VIRTUAL WINDOW - CORRIDOR C43 - WEST
1/4" = 1'-0"

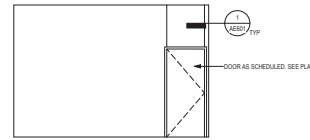

12 INTERIOR ELEVATION - TYPICAL TELECOM ROOM - DOOR
1/4" = 1'-0"

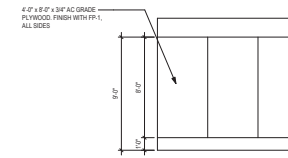

11 INTERIOR ELEVATION - TYPICAL TELECOM ROOM - SIDE 2
1/4" = 1'-0"

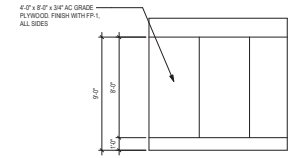

10 INTERIOR ELEVATION - TYPICAL TELECOM ROOM - SIDE 1
1/4" = 1'-0"

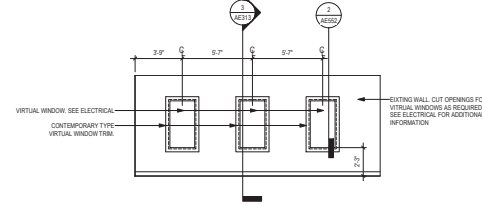

15 INTERIOR ELEVATION - VIRTUAL WINDOW - DR WORK ROOM D18 - WEST
1/4" = 1'-0"

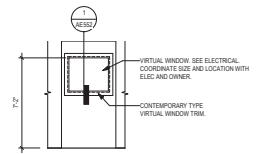

14 INTERIOR ELEVATION - VIRTUAL WINDOW - ELEVATOR LOBBY G79-5
1/4" = 1'-0"

202505 10:23 AM

C:\Users\jgambrell\OneDrive - ANDERSON ENGINEERS OF RECORD\work\188421 - Clowett Rehabilitation

Revisions:	Date:

CONSULTANT

 2002 10th St, Utopia, TX 75202

ARCHITECT/ENGINEER OF RECORD

 18605 1st Ave. N., 8120 Plymouth, MN 55441
 P 783.712.4000 | F 788.432.5000 | www.a-e.com
 Anderson Engineering of Minnesota, LLC | www.a-e.com | www.a-e.com

STAMP
 I hereby certify that this plan, specification or report was prepared by me or under my direct supervision and that I am a duly Licensed Architect under the laws of the State of Minnesota.
 Name: *Tom Olson*
 Title: *Architect*
 Date: 02/14/2025
 License Number: 18107

Office of Construction and Facilities Management
 U.S. Department of Veterans Affairs

Drawing Title
INTERIOR ELEVATIONS
 Approved: _____

Phase
BID DOCUMENTS
FULLY SPRINKLERED

Project Title
CONSTRUCT NEW SPS
 Location
Sioux Falls, SD
 Issue Date
02/14/2025
 Checked
LA
 Drawn
GJB

Project Number
438-460
 Building Number
5
 Drawing Number
AE212

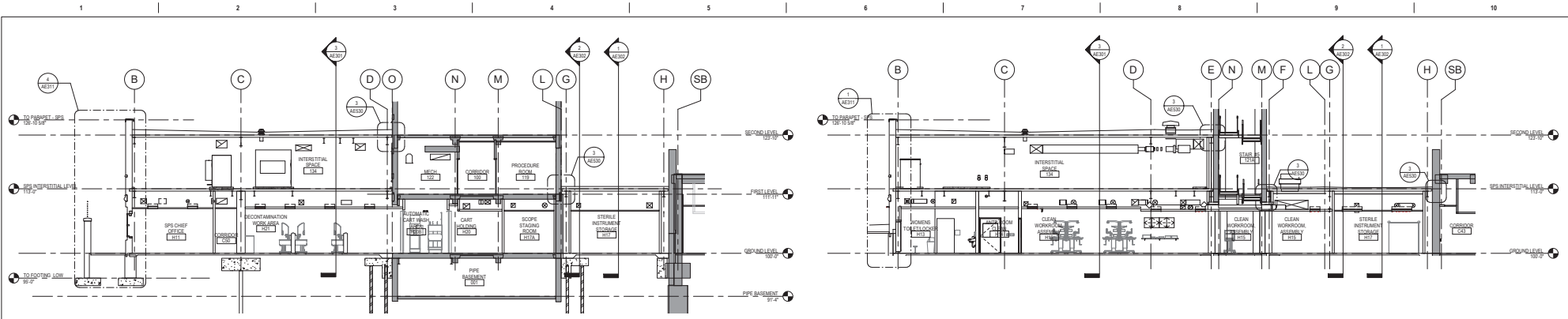

2 BUILDING SECTION - ADDITION AT EXISTING BUILDING 5 - EAST / WEST
1/8" = 1'-0"

1 BUILDING SECTION - ADDITION AT EXISTING STAIR TOWER - EAST / WEST
1/8" = 1'-0"

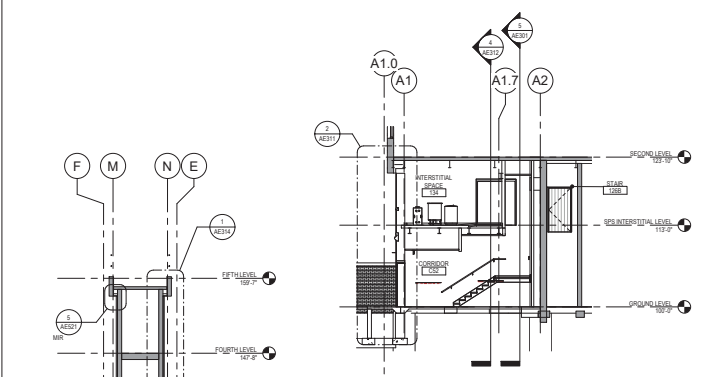

4 BUILDING SECTION - EXIT CORRIDOR @ EXISTING - EAST / WEST
1/8" = 1'-0"

6 SECTION - EXISTING STAIR TOWER - EAST/WEST
1/8" = 1'-0"

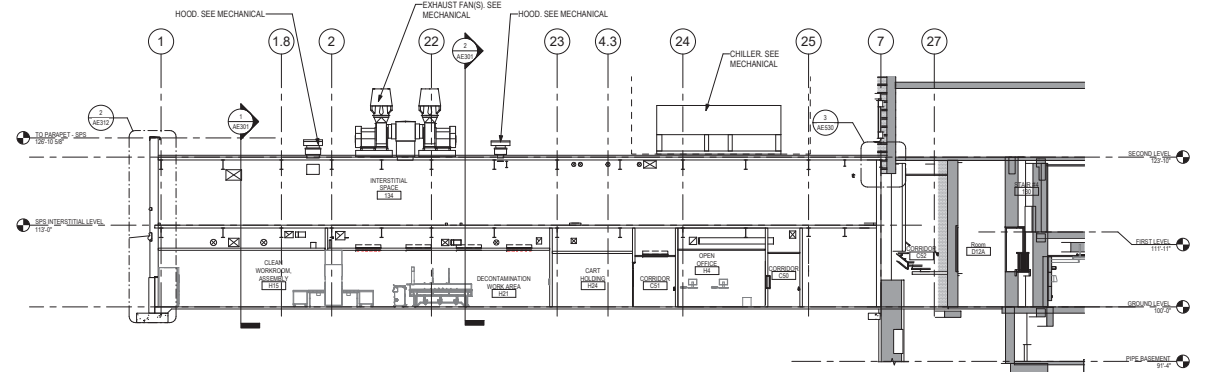

3 BUILDING SECTION - STERILE PROCESSING AND INTERSTITIAL - NORTH / SOUTH
1/8" = 1'-0"

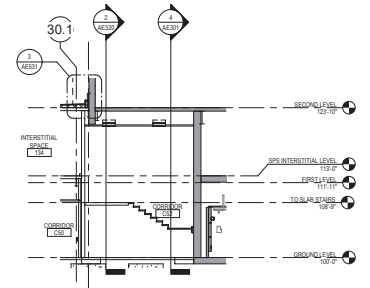

5 BUILDING SECTION - EXIT CORRIDOR @ EXISTING - NORTH / SOUTH
1/8" = 1'-0"

2025 RELEASE UNDER E.O. 14176

Revisions:	Date:

CONSULTANT

2002 10th St, Lincoln, NE 68502

ARCHITECT/ENGINEER OF RECORD

19605 1st Ave. W., 2120 Plymouth, MN 55441
P 783.432.4080 | F 788.432.5090 | www.a-e.com
Anderson Engineering & Architecture, LLC | PEO # 16064

STAMP

I hereby certify that this plan, specification or report was prepared by me or under my direct supervision and that I am a duly Licensed Architect under the laws of the State of Minnesota.

Name: *Tom Oleson*
Date: 02/14/2025
License Number: 18157

Office of Construction and Facilities Management

VA U.S. Department of Veterans Affairs

Drawing Title
BUILDING SECTIONS

Approved:

Phase
BID DOCUMENTS

FULLY SPRINKLERED

Project Title
CONSTRUCT NEW SPS

Location
Sioux Falls, SD

Issue Date
02/14/2025

Checked
LA

Drawn
GJB

Project Number
438-460

Building Number
5

Drawing Number
AE301

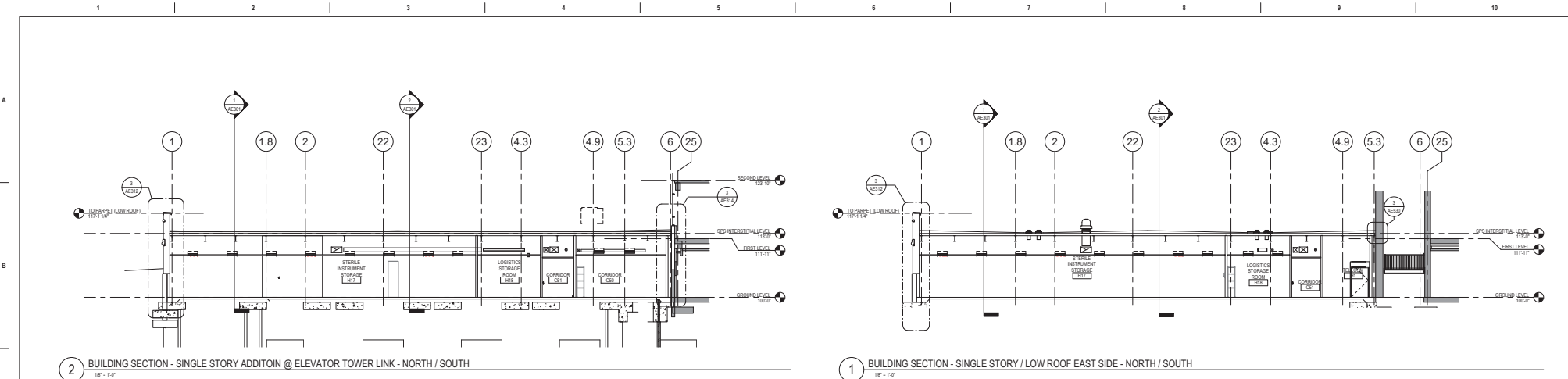

2 BUILDING SECTION - SINGLE STORY ADDITON @ ELEVATOR TOWER LINK - NORTH / SOUTH
1/8" = 1'-0"

1 BUILDING SECTION - SINGLE STORY / LOW ROOF EAST SIDE - NORTH / SOUTH
1/8" = 1'-0"

25/02/2025 10:30 AM
C:\Users\jgarcia\OneDrive - ANDERSON ENGINEERS OF RECORD\Documents\1884321 - Conway Rehabilitation

Revisions:	Date:

CONSULTANT



2002 10th St, Baton Rouge, LA 70802

ARCHITECT/ENGINEER OF RECORD



18605 1st Ave. N., 2120 Plymouth, MN 55441
P 783.432.4000 | F 788.432.4000 | www.a-e.com
Anderson Engineering of Minnesota, LLC | PEO # 16084

STAMP

I hereby certify that this plan, specification or report was prepared by me or under my direct supervision and that I am a duly Licensed Architect under the laws of the State of Minnesota.

Name: *Tom Olson*
Date: 02/14/2025
License Number: 18157

Office of Construction and Facilities Management

VA U.S. Department of Veterans Affairs

Drawing Title: **BUILDING SECTIONS**

Approved:

Phase: **BID DOCUMENTS**

FULLY SPRINKLERED

Project Title: CONSTRUCT NEW SPS		Project Number: 438-460	
Location: Sioux Falls, SD		Building Number: 5	
Issue Date: 02/14/2025	Checked: LA	Drawn: GJB	Drawing Number: AE302

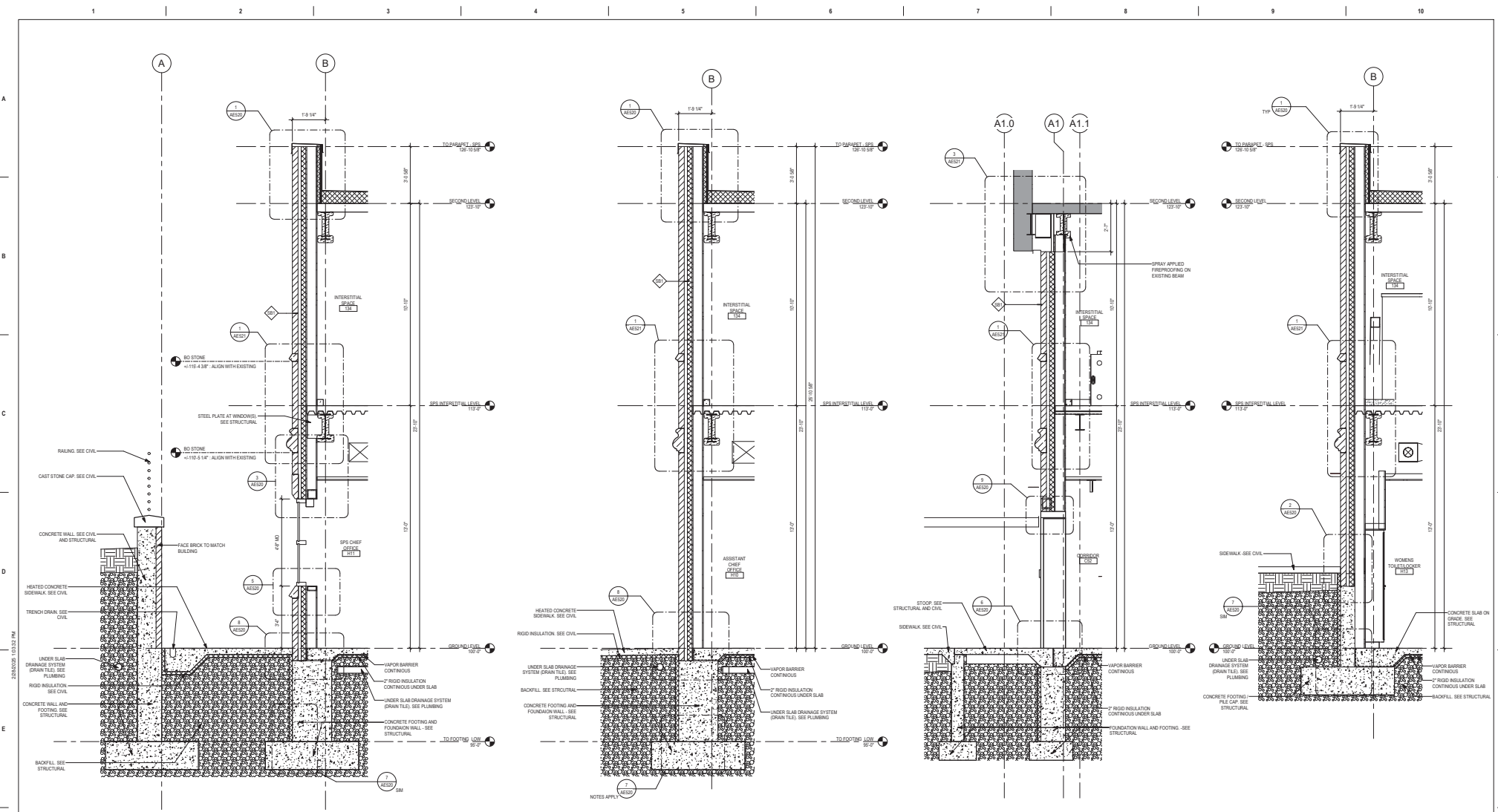

4 WALL SECTION - NORTHWEST WALL AT WINDOW (TYP)
12' x 1'-0"

3 WALL SECTION - TYPICAL NORTHWEST WALL & RETAINING WALL
12' x 1'-0"

2 WALL SECTION - WEST WALL @ EXISTING SECOND LEVEL
12' x 1'-0"

1 WALL SECTION - NORTHWEST WALL TYPICAL
12' x 1'-0"

2/20/2025 10:52:32 AM
 C:\Users\jgibson\OneDrive - ARCHITECT/ENGINEER OF RECORD\Documents\438462\Drawings\Revisions

Revisions:	Date:

CONSULTANT



3802 10th St, Lincoln, NE 68502

ARCHITECT/ENGINEER OF RECORD



1860S 1st Ave. W. 51300 Plymouth, MN 55441
 P 788.432.4080 | F 788.432.4090 | www.a-e.com
 Anderson Engineering & Architecture, LLC | REG # 16584

STAMP

I hereby certify that this plan, specification or report was prepared by me or under my direct supervision and that I am a duly Licensed Architect under the laws of the State of Minnesota.

Name: *Tom O'Neil*
 Title: *Tom O'Neil*
 Date: 02/14/2025
 License Number: 31577

Office of Construction and Facilities Management



U.S. Department of Veterans Affairs

Drawing Title
WALL SECTIONS

Approved:

Phase
BID DOCUMENTS

FULLY SPRINKLERED

Project Title
CONSTRUCT NEW SPS

Location
Sioux Falls, SD

Issue Date
02/14/2025

Checked
LA

Drawn
GJB

Project Number
438-460

Building Number
5

Drawing Number
AE311

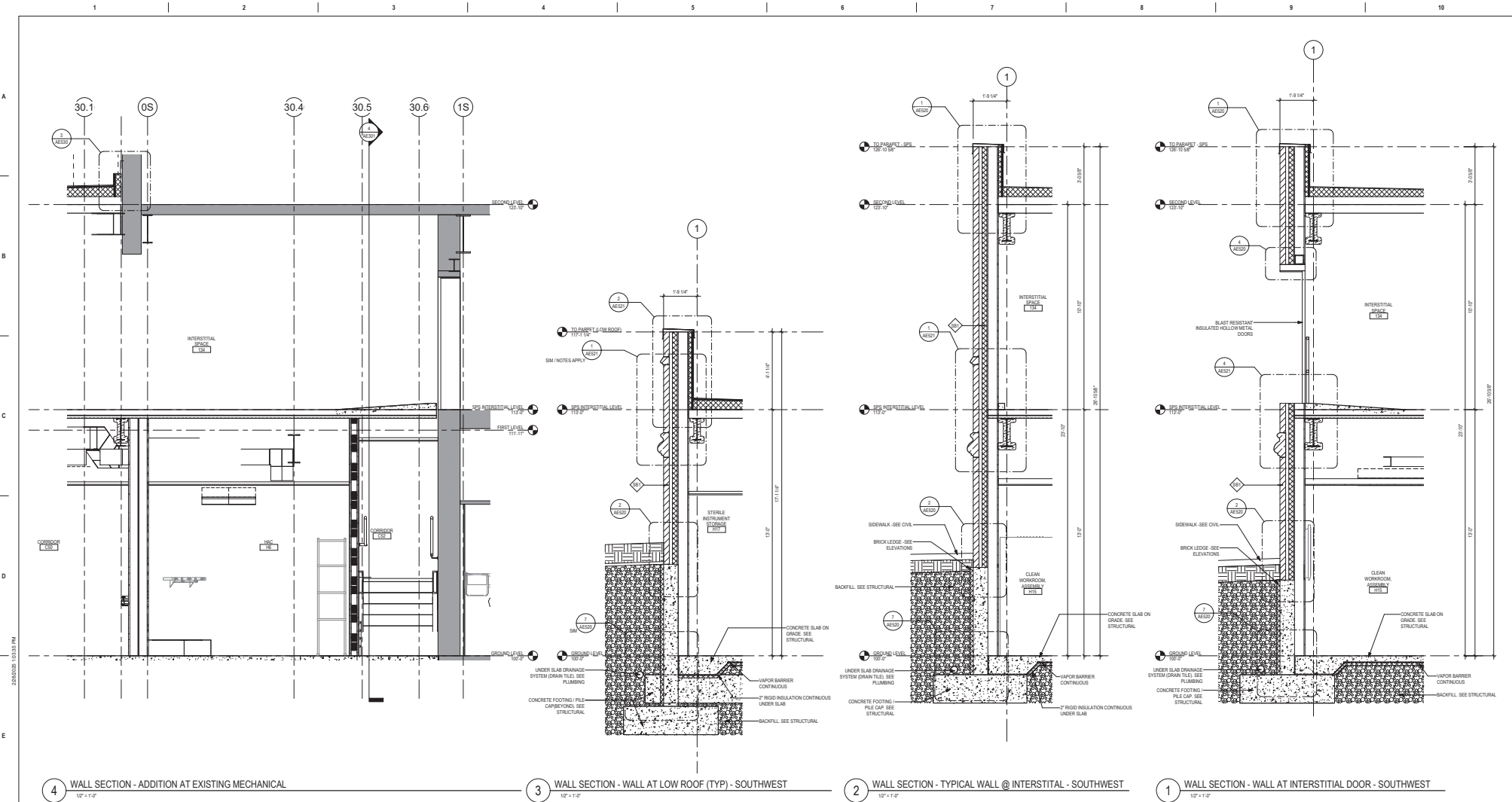

25000000 10/15/15 PM

Revisions:	Date:

CONSULTANT

IMEG

2002 10th St, Utopia, TX 75202

ARCHITECT/ENGINEER OF RECORD

ANDERSON

1960S 1st Ave. W., 2120 Plymouth, MN 55441
 P 783.432.4080 | F 788.432.4590 | www.a-m-i.com
 Anderson Engineering, Inc. Minnesota, LLC | PWS 16004

Stamp: I hereby certify that this plan, specification or report was prepared by me or under my direct supervision and that I am a duly Licensed Architect under the laws of the State of Minnesota.
 Name: *John Anderson*
 Title: *Architect*
 Date: 02/14/2025
 License Number: 10157

Office of Construction and Facilities Management

U.S. Department of Veterans Affairs

Drawing Title: **WALL SECTIONS**

Approved: _____

Phase: BID DOCUMENTS	Project Title: CONSTRUCT NEW SPS	Project Number: 438-460
FULLY SPRINKLERED	Location: Sioux Falls, SD	Building Number: 5
Issue Date: 02/14/2025	Checked: LA	Drawn: GJB
		Drawing Number: AE312

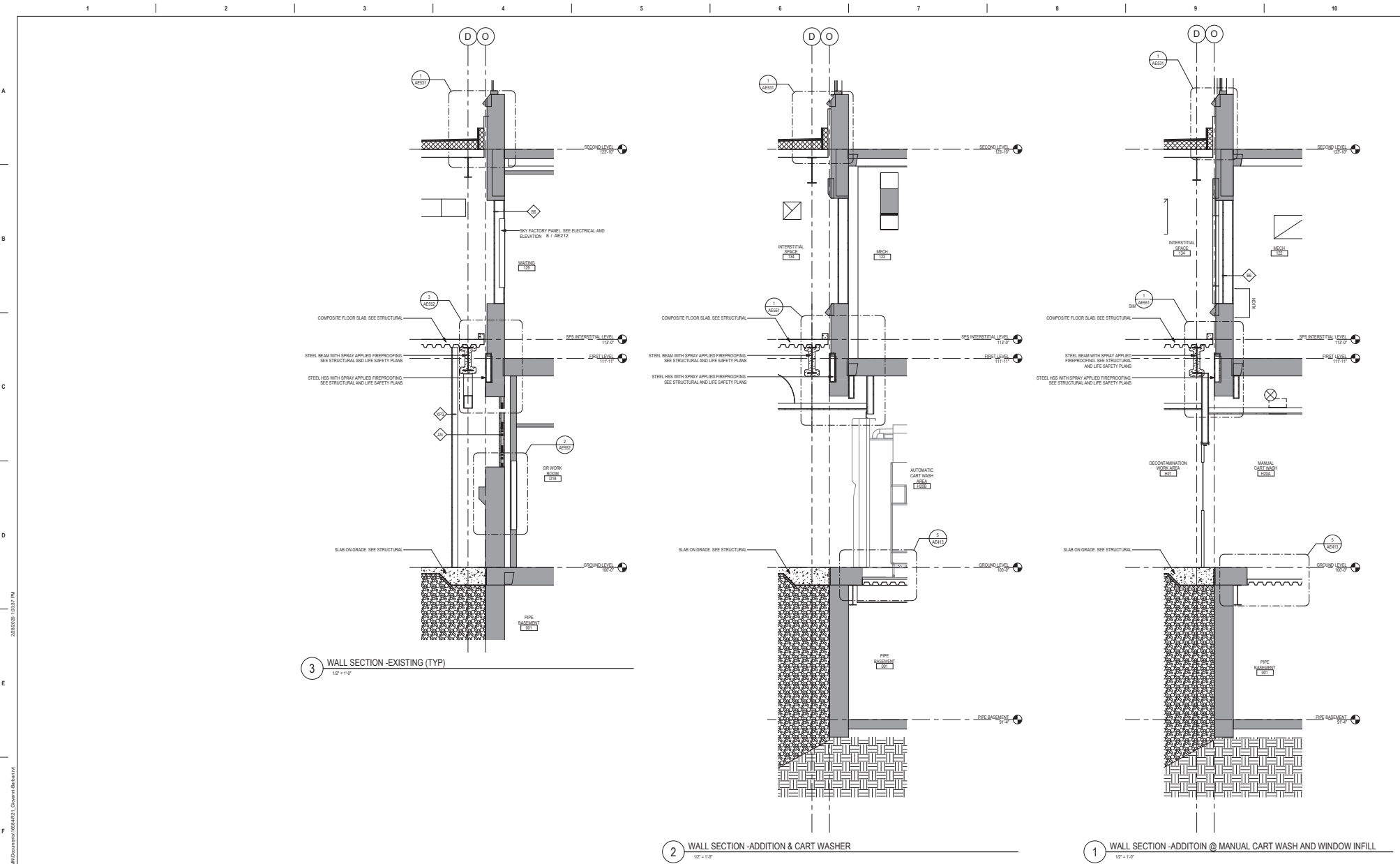

Revisions:	Date:

CONSULTANT

IMEG

2002 10th St, Lincoln, IA 53232

ARCHITECT/ENGINEER OF RECORD

ANDERSON

1860S 1st Ave. W., 2120 Plymouth, MN 55441
P 783.432.4080 | F 788.432.4090 | www.a-e.com
Anderson Engineering of Minnesota, LLC | PEO # 16084

STAMP

I hereby certify that this plan, specification or report was prepared by me or under my direct supervision and that I am a duly Licensed Architect under the laws of the State of Minnesota.

Name: *Tom Olson*
Title: *Architect*
Date: 02/14/2025
License Number: 18157

Office of Construction and Facilities Management

VA U.S. Department of Veterans Affairs

Drawing Title: **WALL SECTIONS**

Approved: _____

Phase: **BID DOCUMENTS**

FULLY SPRINKLERED

Project Title: **CONSTRUCT NEW SPS**

Location: **Sioux Falls, SD**

Issue Date: 02/14/2025

Checked: **LA**

Drawn: **GJB**

Project Number: **438-460**

Drawing Number: **5**

Drawing Number: **AE313**

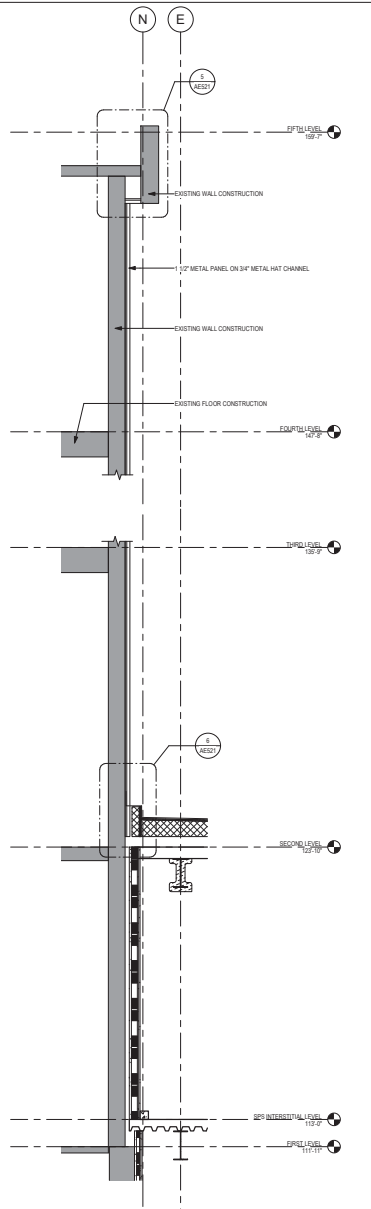
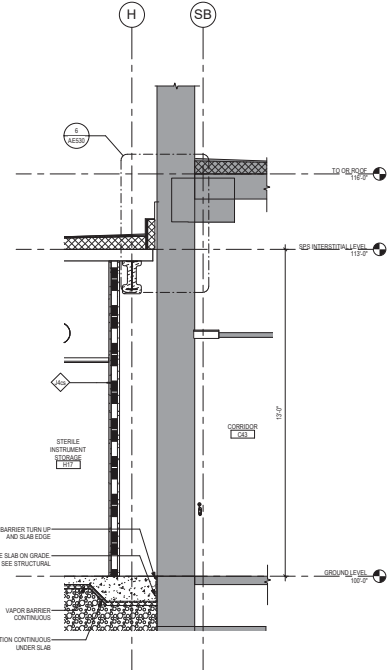
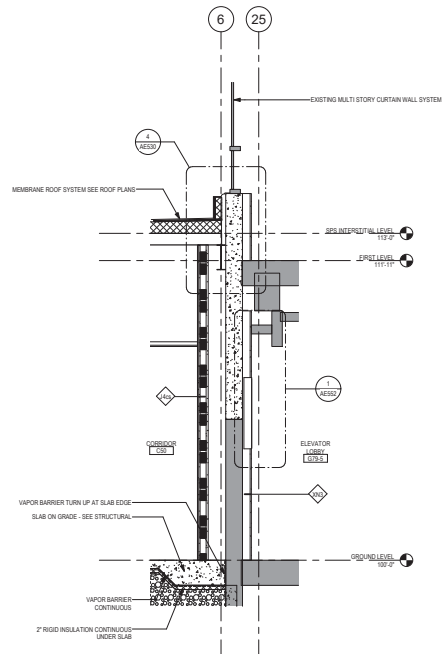
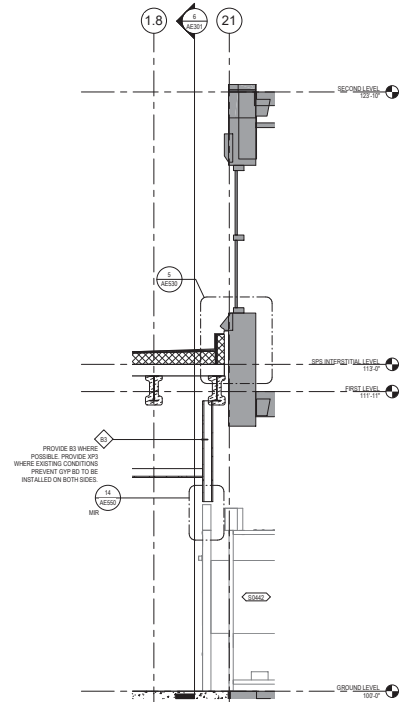
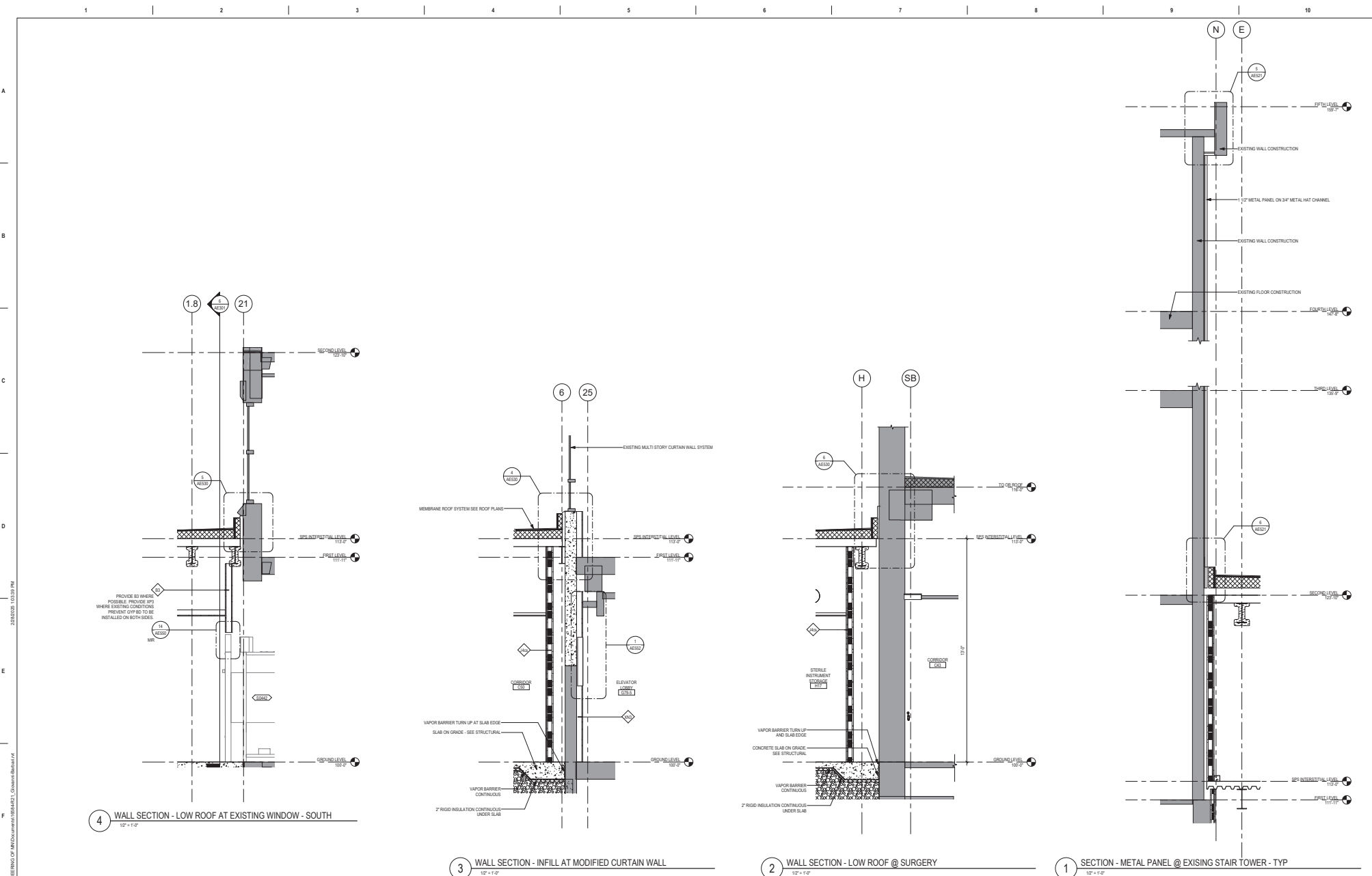

Revisions: _____ Date: _____	CONSULTANT 2002 10th St, Urdaneta, PA 17066	ARCHITECT/ENGINEER OF RECORD 1860S 3rd Ave. N., 2120 Plymouth, MN 55441 P 783.432.4080 F 788.432.5000 www.a-e.com Anderson Engineering, Inc. www.a-e.com 10004	STAMP I hereby certify that this plan, specification or report was prepared by me or under my direct supervision and that I am a duly Licensed Architect under the laws of the State of Minnesota. Name: <i>John</i> Title: <i>Architect</i> Date: 02/14/2025 License Number: 18157	Office of Construction and Facilities Management U.S. Department of Veterans Affairs	Drawing Title: WALL SECTIONS Approved: _____	Phase: BID DOCUMENTS FULLY SPRINKLERED	Project Title: CONSTRUCT NEW SPS	Project Number: 438-460	Building Number: 5	Drawing Number: AE314	
	Location: Sioux Falls, SD	Issue Date: 02/14/2025	Checked: LA	Drawn: GJB							
	VA FORM 08-6231										

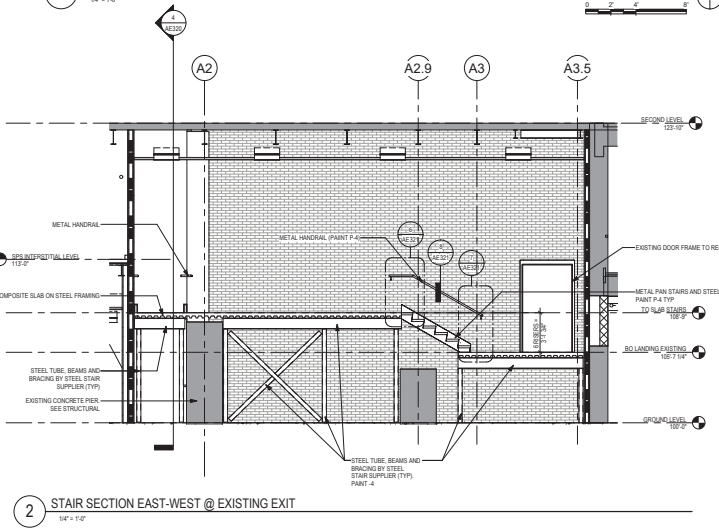
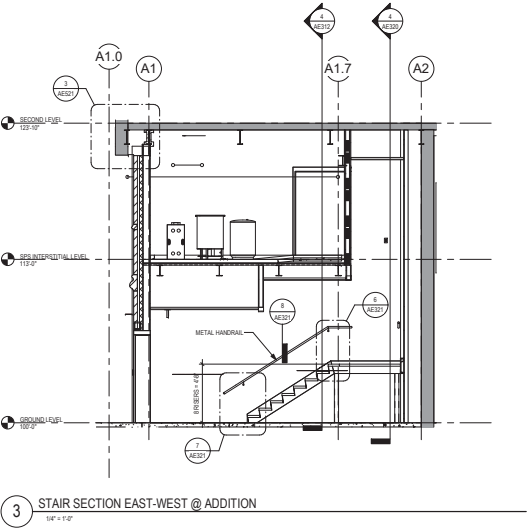
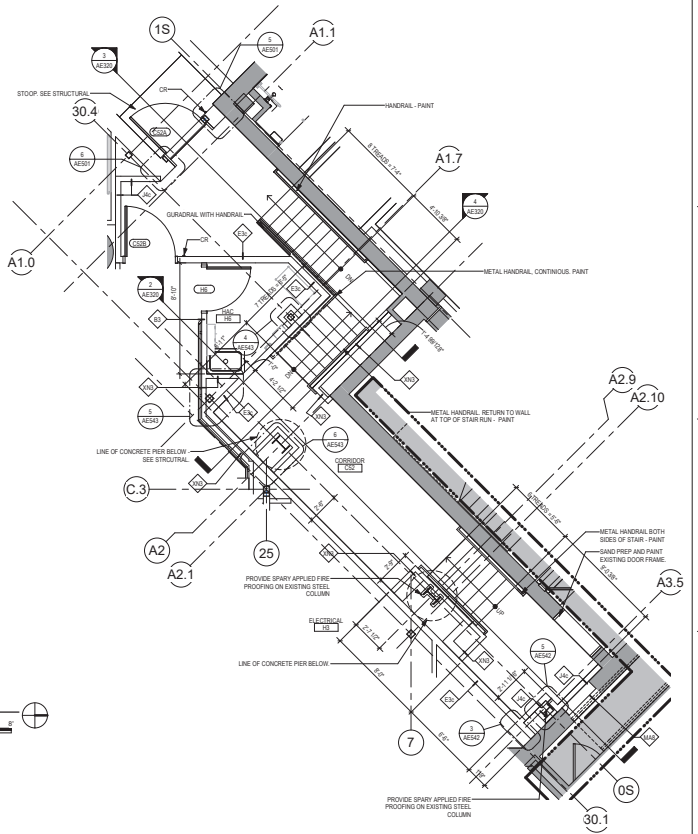
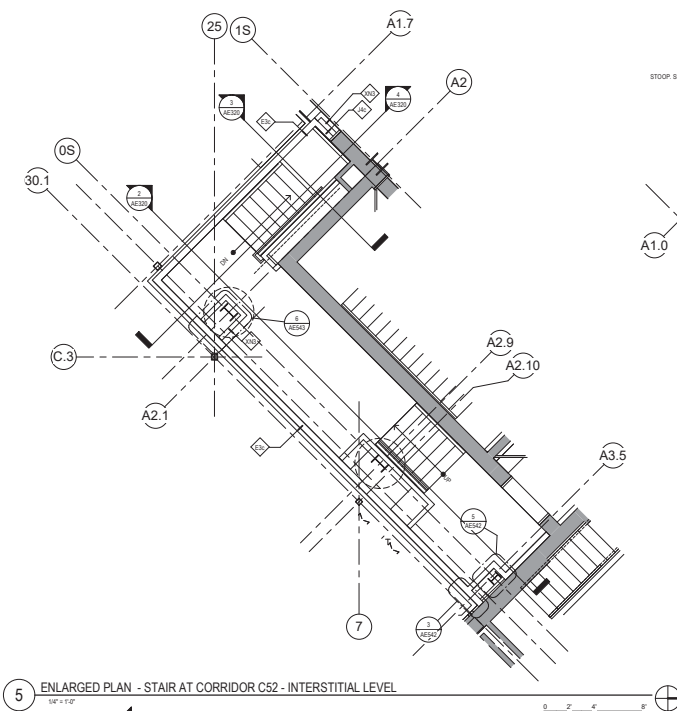
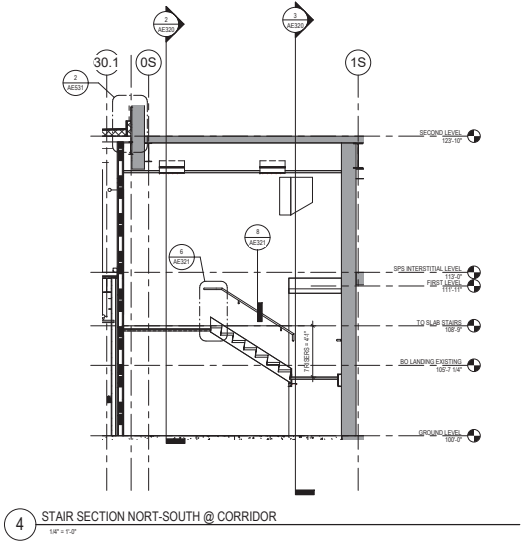

Revisions:	Date:

CONSULTANT

2002 10th St, Virginia, VA 23022

ARCHITECT/ENGINEER OF RECORD

18605 3rd Ave. W., 21200 Plymouth, MN 55441
P 781.432.4080 | F 781.432.4090 | www.a-e.com
Anderson Engineering of Minnesota, LLC | PWS 16064

STAMP

I hereby certify that this plan, specification or report was prepared by me or under my direct supervision and that I am a duly Licensed Architect under the laws of the State of Minnesota.

Name: *Tom O'Neil* Tom O'Neil
Date: 02/14/2025
License Number: 18157

Office of Construction and Facilities Management

U.S. Department of Veterans Affairs

Drawing Title: STAIR SECTIONS AND ENLARGED PLANS

Approved: _____

Phase: BID DOCUMENTS

FULLY SPRINKLERED

Project Title: CONSTRUCT NEW SPS

Location: Sioux Falls, SD

Issue Date: 02/14/2025

Checked: LA

Drawn: GJB

Project Number: 438-460

Building Number: 5

Drawing Number: AE320

25000000 103141 PM

C:\Users\jgibson\OneDrive - ANDERSON ENGINEERING OF MINNESOTA\18157 - Common\Revisions\4

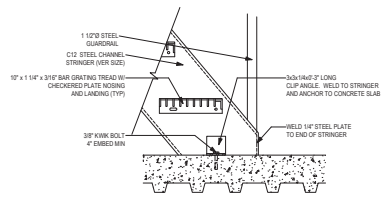

4 SECTION DETAIL - STAIR BOTTOM
1 1/2" x 1'-0"

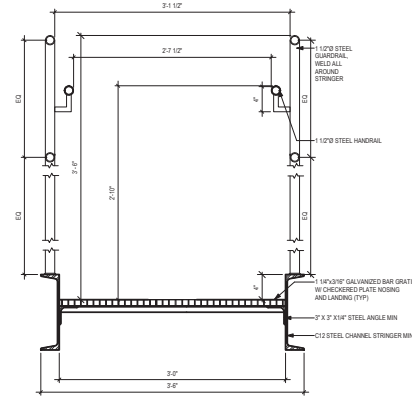

3 SECTION DETAIL - STAIR @ INTERSTITIAL
1 1/2" x 1'-0"

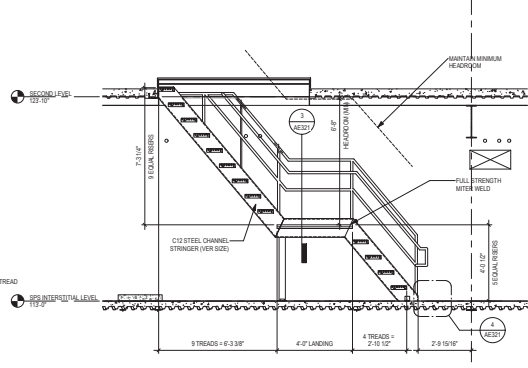

2 STAIR SECTION - INTERSTITIAL TO ROOF
3/8" x 1'-0"

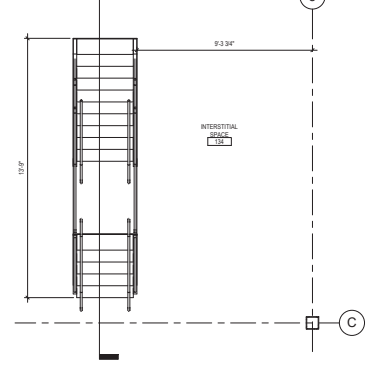

1 ENLARGED PLAN - STAIR TO ROOF AT INTERSTITIAL
3/8" x 1'-0"

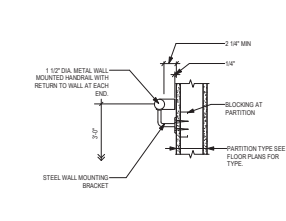

8 STAIR, WALL MOUNTED HANDRAIL SECTION
1 1/2" x 1'-0"

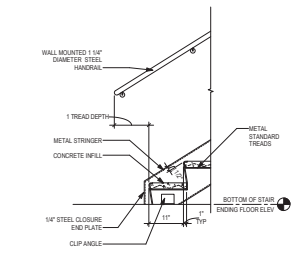

7 SECTION STAIR - METAL PAN STAIR AT BOTTOM OF STAIR TERMINATION
3/4" x 1'-0"

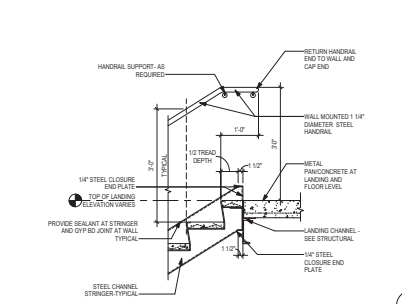

6 SECTION STAIR - HANDRAIL AT TOP OF STAIR RUN
3/4" x 1'-0"

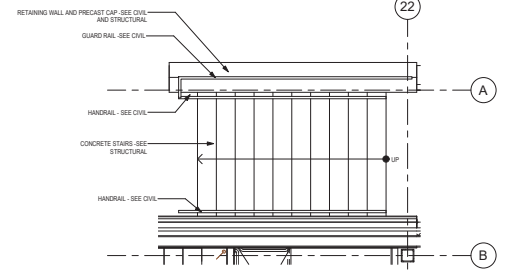

5 ENLARGED PLAN - HANDRAILS AT STAIRS AT RETAINING WALL
3/8" x 1'-0"

202505 10:44 PM
C:\Users\jgambetta\OneDrive - ANDERSON ENGINEERS OF RECORD\work\1884321 - Conway Rehabilitation

Revisions:	Date:

CONSULTANT

2002 10th St, Lincoln, NE 68502

ARCHITECT/ENGINEER OF RECORD

1860S 3rd Ave. W., 2120 Plymouth, MN 55441
P 783.432.4080 | F 788.432.4090 | www.anderson-engineers.com
Anderson Engineering of Minnesota, LLC | www.aem.com | www.aem.com

STAMP

I hereby certify that this plan, specification or report was prepared by me or under my direct supervision and that I am a duly Licensed Architect under the laws of the State of Minnesota.

Name: *John* Tom Olson
Date: 02/14/2025
License Number: 18157

Office of Construction and Facilities Management

VA U.S. Department of Veterans Affairs

Drawing Title

STAIR SECTIONS AND ENLARGED PLANS

Approved:

Phase

BID DOCUMENTS

FULLY SPRINKLERED

Project Title

CONSTRUCT NEW SPS

Location

Sioux Falls, SD

Issue Date

02/14/2025

Checked

LA

Drawn

GJB

Project Number

438-460

Building Number

5

Drawing Number

AE321

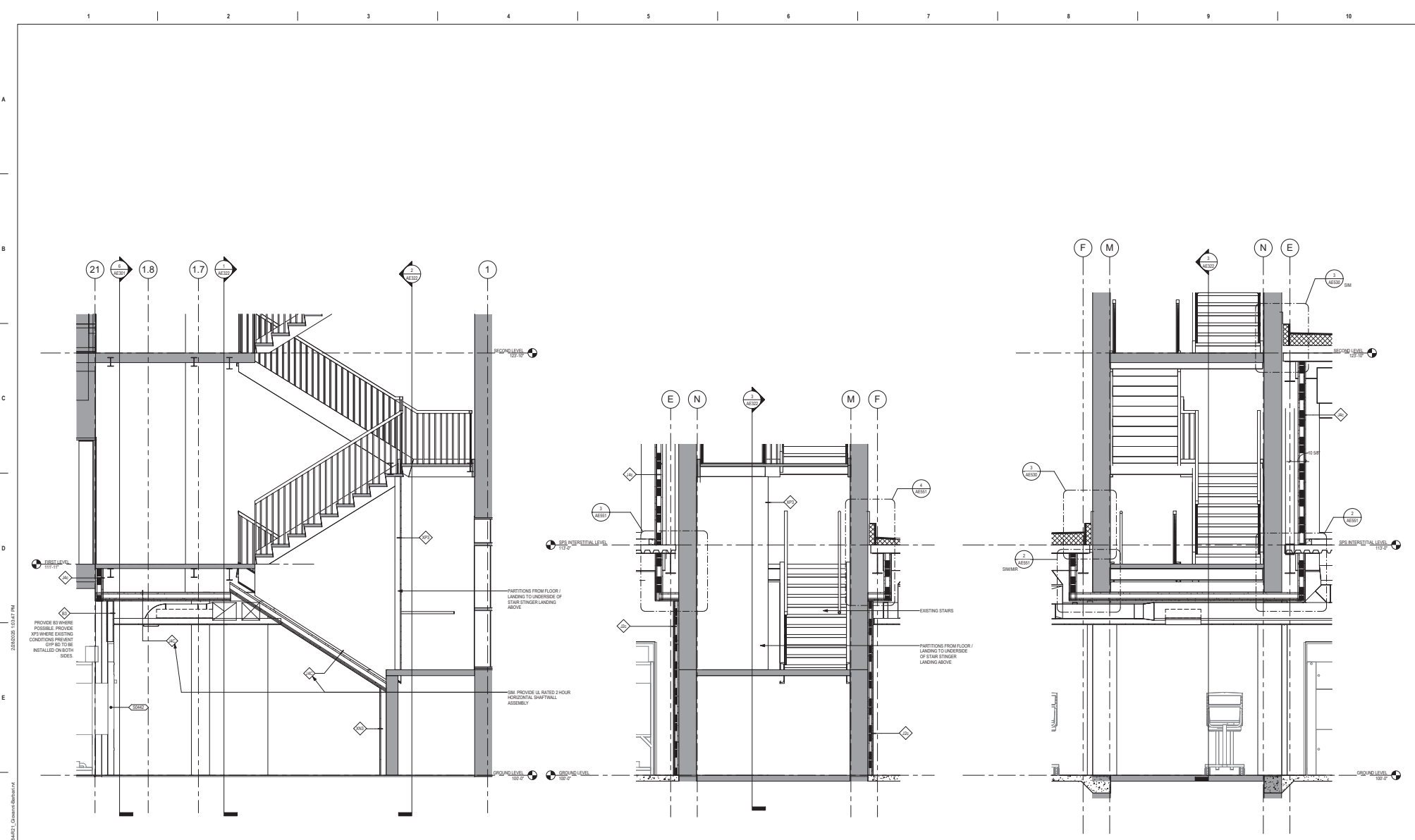

3 SECTION - PARTITIONS AT EXISTING STAIR - NORTH/SOUTH
1/2" = 1'-0"

2 SECTION - PARTITIONS AT EXISTING STAIR - EAST/WEST
1/2" = 1'-0"

1 SECTION - PARTITIONS AT OPENING IN GROUND LEVEL - WEST/EAST
1/2" = 1'-0"

CONSULTANT ARCHITECT/ENGINEER OF RECORD
 2/20/2025 10:54:41 PM
 2025 10/01/2025

Revisions:	Date:

CONSULTANT



2025 10/01/2025

ARCHITECT/ENGINEER OF RECORD



18605 1st Ave. N., 5130 Plymouth, MN 55441
 P 783.432.4080 | F 788.432.5090 | www.a-e.com
 Anderson Engineering of Minnesota, LLC | PWS 16064

STAMP

I hereby certify that this plan, specification or report was prepared by me or under my direct supervision and that I am a duly Licensed Architect under the laws of the State of Minnesota.

Name: *Tom Olson*
 Title: *Tom Olson*
 Date: 02/14/2025
 License Number: 18157

Office of Construction and Facilities Management

U.S. Department of Veterans Affairs

Drawing Title

STAIR SECTIONS - PARTITIONS AT EXISTING STAIR

Approved:

Phase

BID DOCUMENTS

FULLY SPRINKLERED

Project Title

CONSTRUCT NEW SPS

Location

Sioux Falls, SD

Issue Date

02/14/2025

Checked

LA

Drawn

GJB

Project Number

438-460

Building Number

5

Drawing Number

AE322

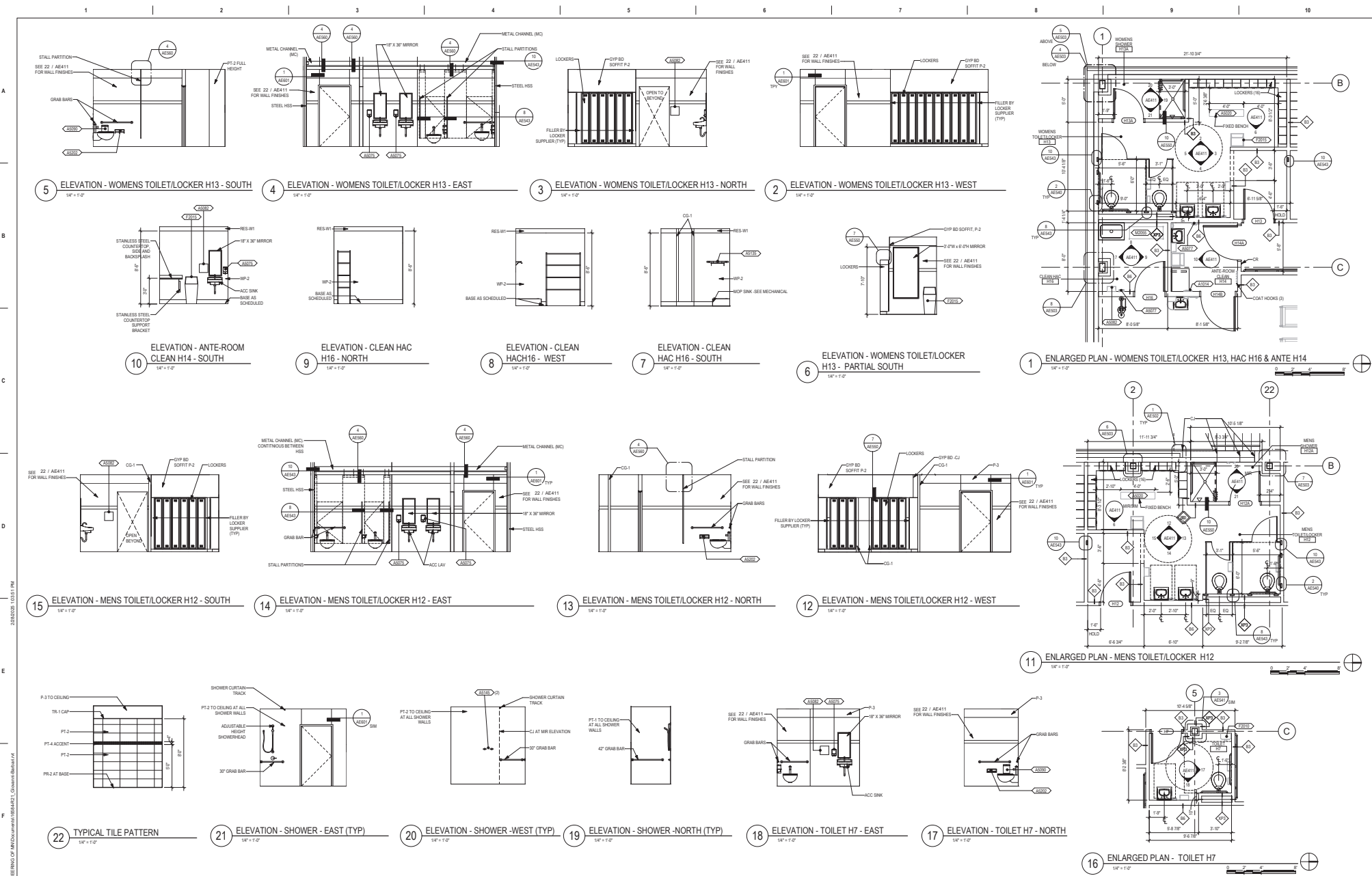

Revisions:	Date:

CONSULTANT

3002 10th St, Virginia, VA 22182

ARCHITECT/ENGINEER OF RECORD

18605 1st Ave. W., #1200 Plymouth, MN 55441
 P 788.432.4080 F 788.432.4090
 anderson-engineering.com
 Anderson Engineering of Minnesota, LLC | PWS 16084

STAMP

I hereby certify that this plan, specification or report was prepared by me or under my direct supervision and that I am a duly Licensed Architect under the laws of the State of Minnesota.

Name: *Wade* Title: *Architect*

Date: 02/14/2025 License Number: 18157

Office of Construction and Facilities Management

VA U.S. Department of Veterans Affairs

Drawing Title: ENLARGED PLANS & INTERIOR ELEVATIONS

Approved: _____

Phase: BID DOCUMENTS

FULLY SPRINKLERED

Project Title: CONSTRUCT NEW SPS

Location: Sioux Falls, SD

Issue Date: 02/14/2025

Checked: LA

Drawn: GJB

Project Number: 438-460

Building Number: 5

Drawing Number: AE411

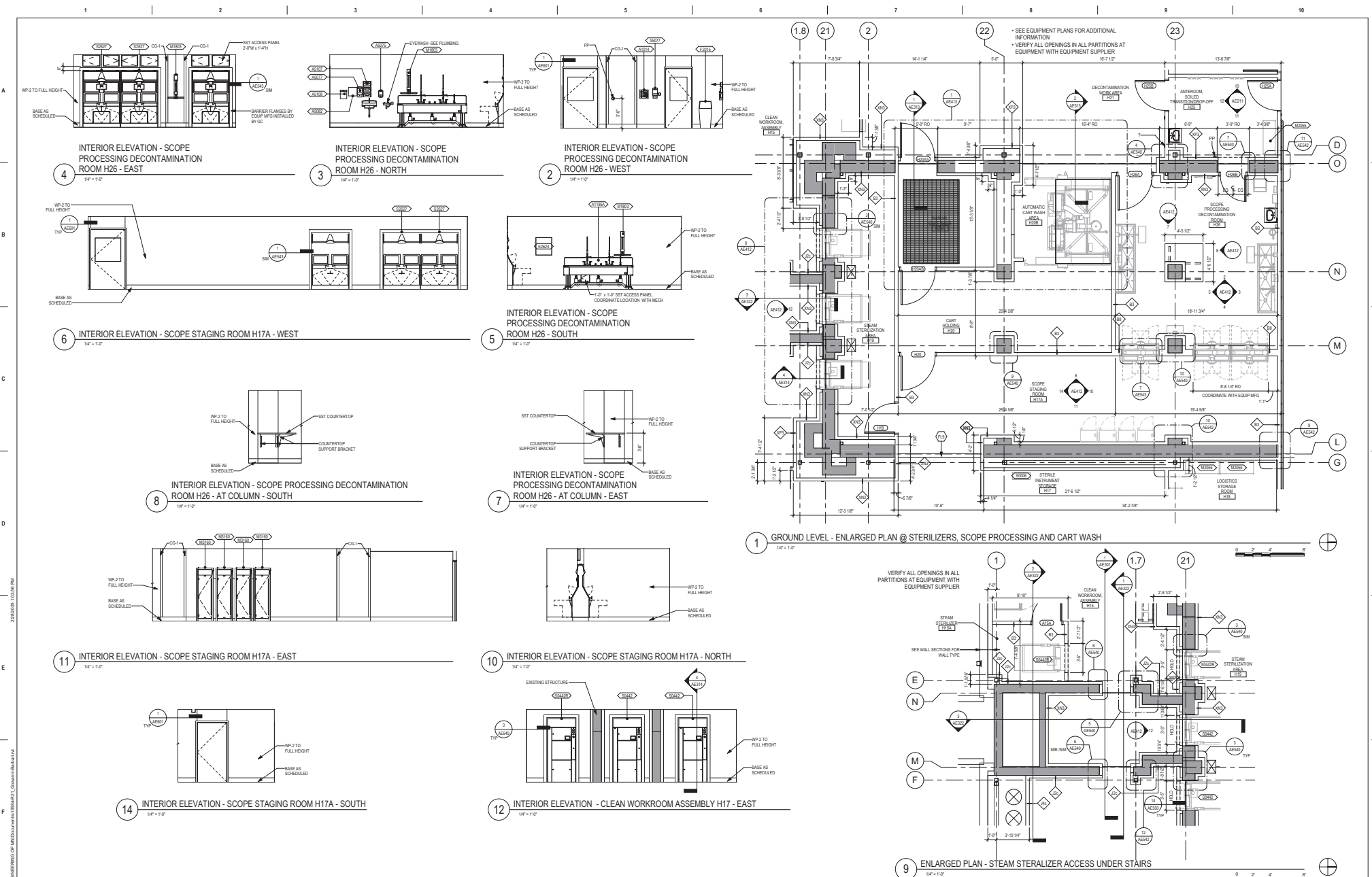

25000000 131004 PM
 C:\ProgramData\Autodesk\LTWORKING SETS\PROJECTS\131004\131004.dwg
 VA FORM 08-6221

Revisions:	Date:

CONSULTANT

3002 10th St, Baton Rouge, LA 70802

ARCHITECT/ENGINEER OF RECORD

18605 3rd Ave. N., #1200 Plymouth, MN 55441
 P 788.432.4080 | F 788.432.4500 | www.anderson-engineering.com
 Anderson Engineering of Minnesota, LLC | PWS 1608A

STAMP

I hereby certify that this plan, specification or report was prepared by me or under my direct supervision and that I am a duly Licensed Architect under the laws of the State of Minnesota.

Name: *Paul* Tom Olson
 Date: 02/14/2025
 License Number: 18157

Office of Construction and Facilities Management

VA U.S. Department of Veterans Affairs

Drawing Title
ENLARGED PLANS & INTERIOR ELEVATIONS

Approved:

Phase
BID DOCUMENTS

FULLY SPRINKLERED

Project Title
CONSTRUCT NEW SPS

Location
Sioux Falls, SD

Issue Date
02/14/2025

Checked
LA

Drawn
GJB

Project Number
438-460

Building Number
5

Drawing Number
AE412

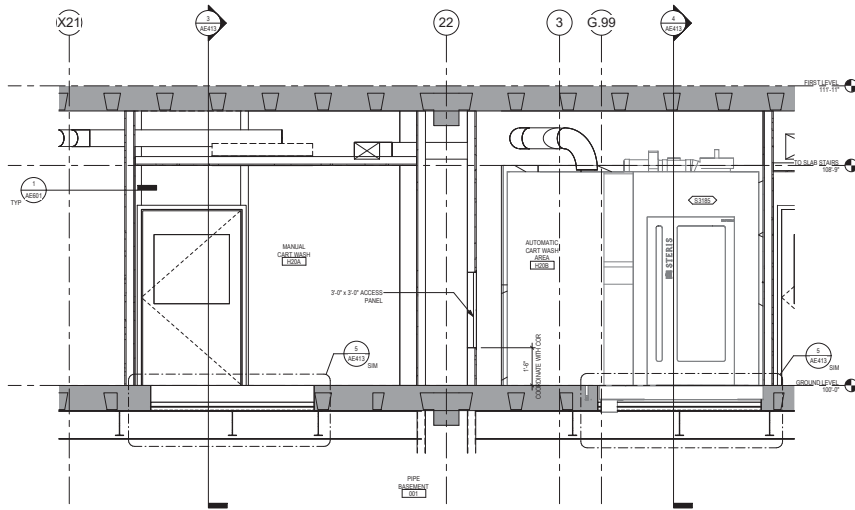

2 INTERIOR SECTION - AUTOMATIC CART WASH A20B & MANUAL CART WASH H20A - NORTH/SOUTH
1/2" = 1'-0"

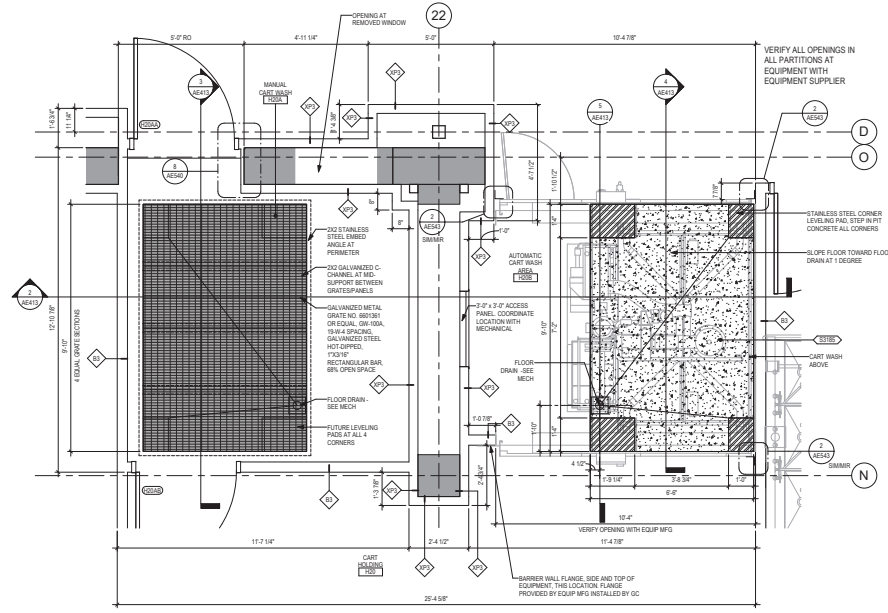

1 ENLARGED PLAN - AUTOMATIC CART WASH A20B & MANUAL CART WASH H20A
1/2" = 1'-0"

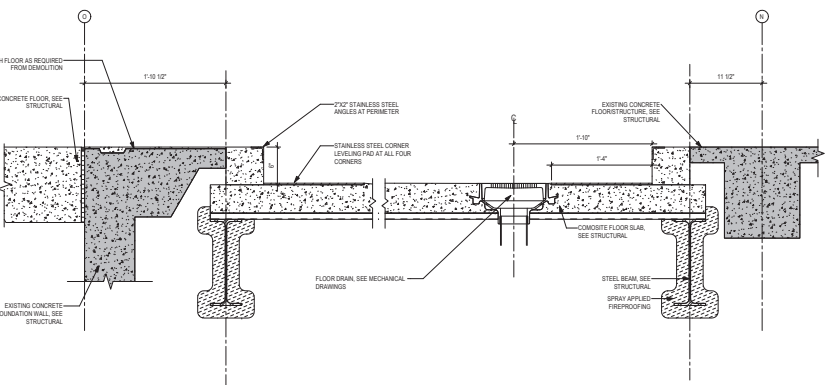

5 DEPRESSED SLAB DETAIL
1/2" = 1'-0"

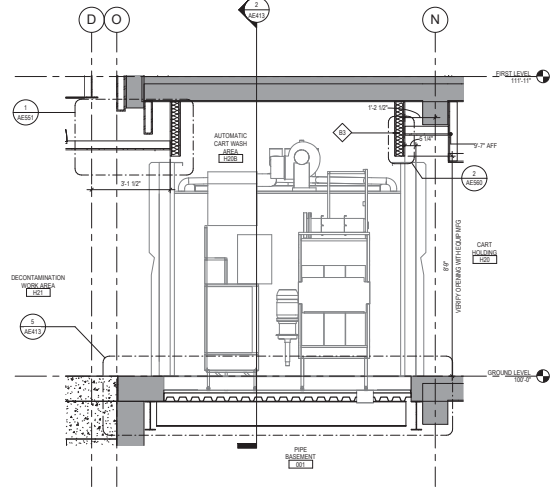

4 SECTION AT AUTOMATIC CART WASH H20B - EAST/WEST
1/2" = 1'-0"

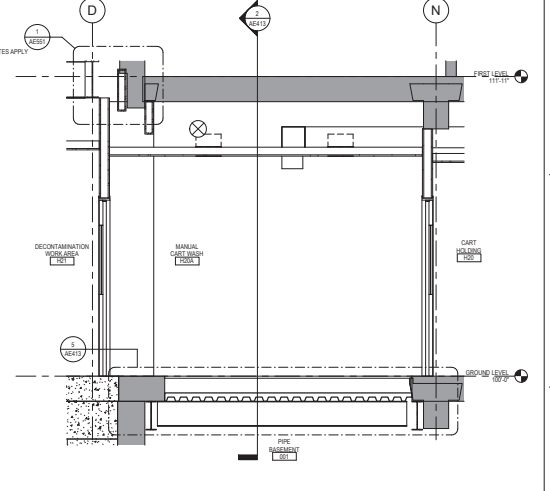

3 SECTION AT MANUAL CART WASH H20A - EAST/WEST
1/2" = 1'-0"

25/05/2025 13:55:59 PM
C:\Users\jgarcia\OneDrive - ANDERSON ENGINEERS OF RECORD\work\188441 - Construct New SPS - Common\Rebar.dwg

Revisions:	Date:

CONSULTANT

2002 10th St, Utopia, TX 75202

ARCHITECT/ENGINEER OF RECORD

18605 3rd Ave. W., 81300 Plymouth, MN 55441
P 783.432.4080 | F 788.432.5090 | www.a-e.com
Anderson Engineering of Minnesota, LLC | PEO 816064

Stamp: I hereby certify that this plan, specification or report was prepared by me or under my direct supervision and that I am a duly Licensed Architect under the laws of the State of Minnesota.
Name: *Tom Olson*
Date: 02/14/2025
License Number: 18157

Office of Construction and Facilities Management

VA U.S. Department of Veterans Affairs

Drawing Title	Phase	Project Title	Project Number
ENLARGED PLAN, SECTIONS AND DETAILS - CART WASH	BID DOCUMENTS	CONSTRUCT NEW SPS	438-460
Approved:	FULLY SPRINKLERED	Location	Building Number
		Sioux Falls, SD	5
		Issue Date	Drawing Number
		02/14/2025	AE413
		Checked	Drawn
		LA	GJB