

2 EXTERIOR ELEVATION - WEST
1/8" = 1'-0"

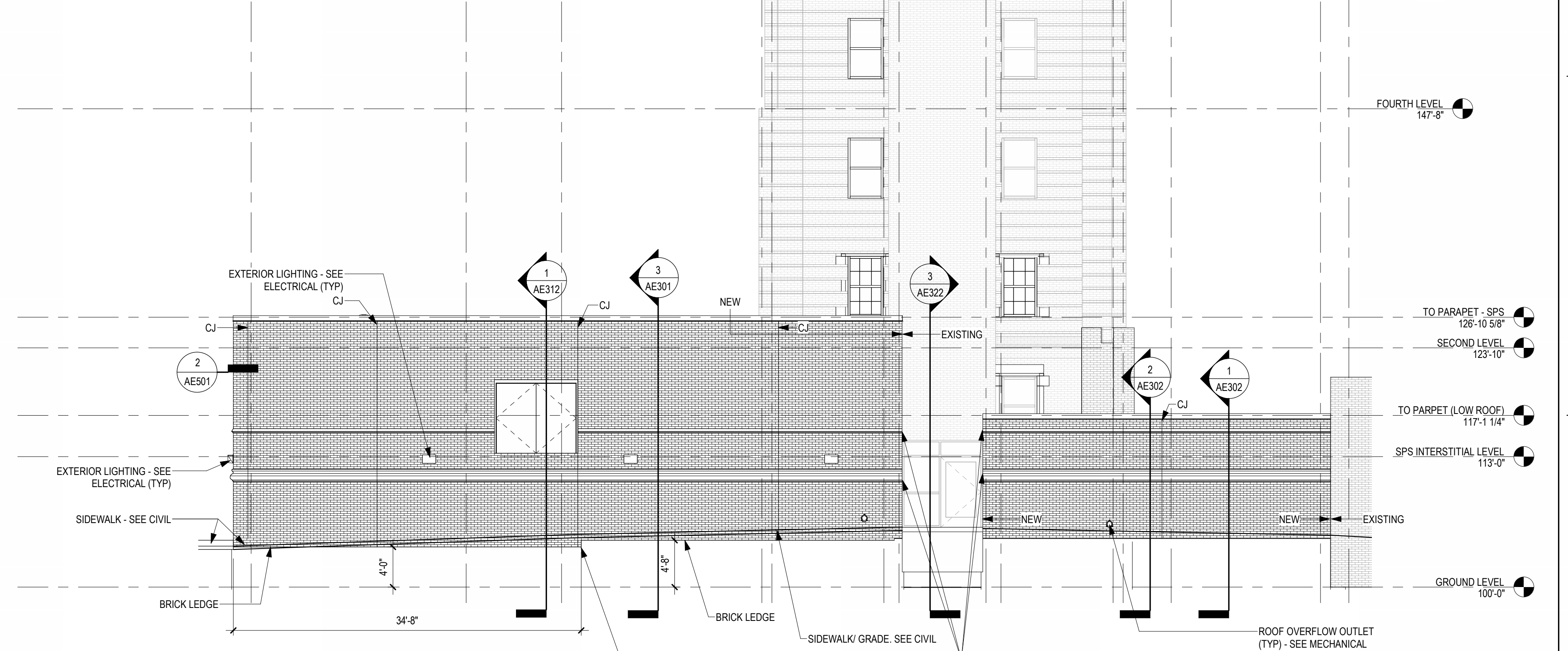

1 EXTERIOR ELEVATION - SOUTH
1/8" = 1'-0"

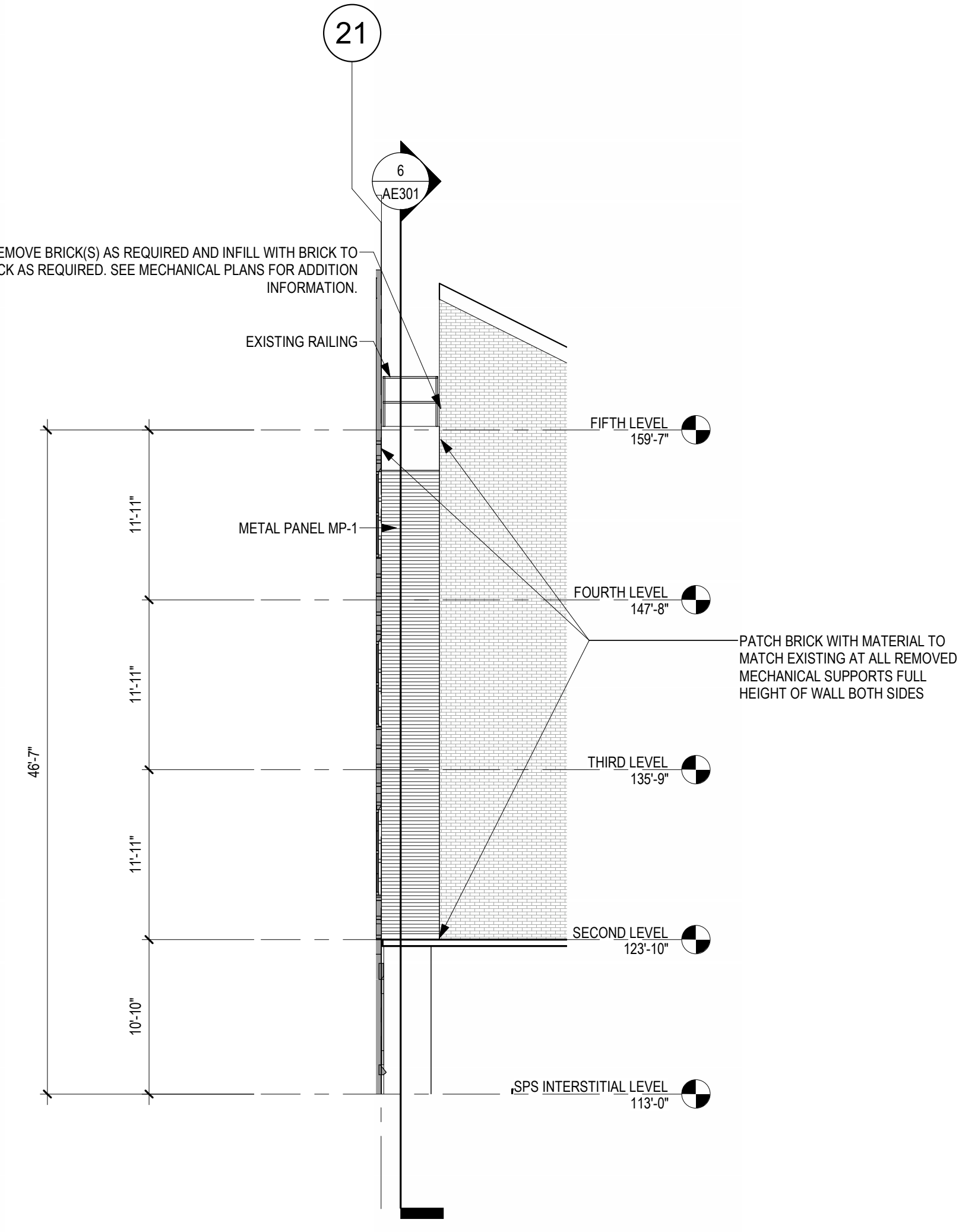

6 EXTERIOR ELEVATION - STAIR TOWER - WEST
1/8" = 1'-0"

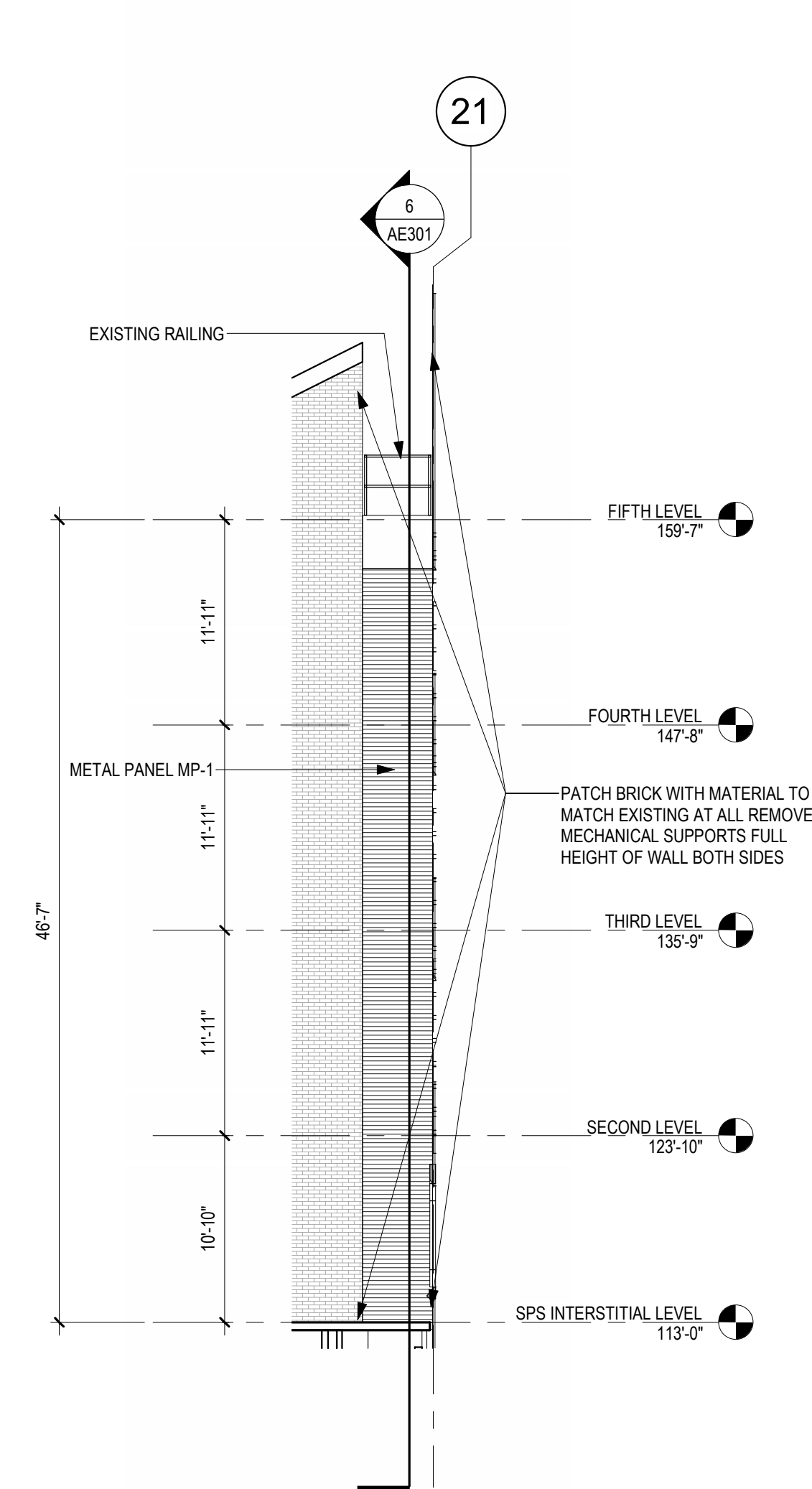

5 EXTERIOR ELEVATION - STAIR TOWER - EAST
1/8" = 1'-0"

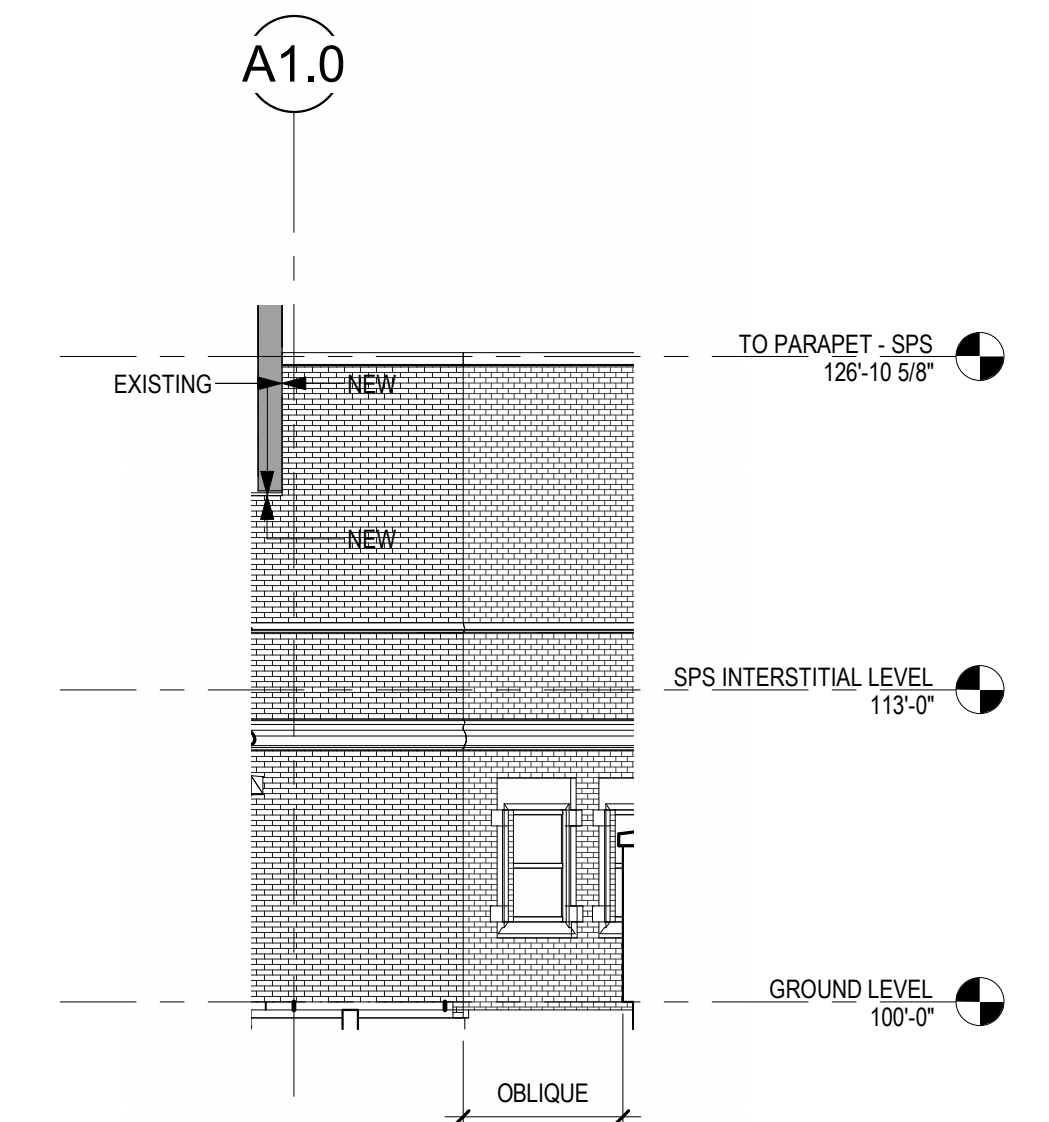

4 PARTIAL EXTERIOR ELEVATION - NORTH
1/8" = 1'-0"

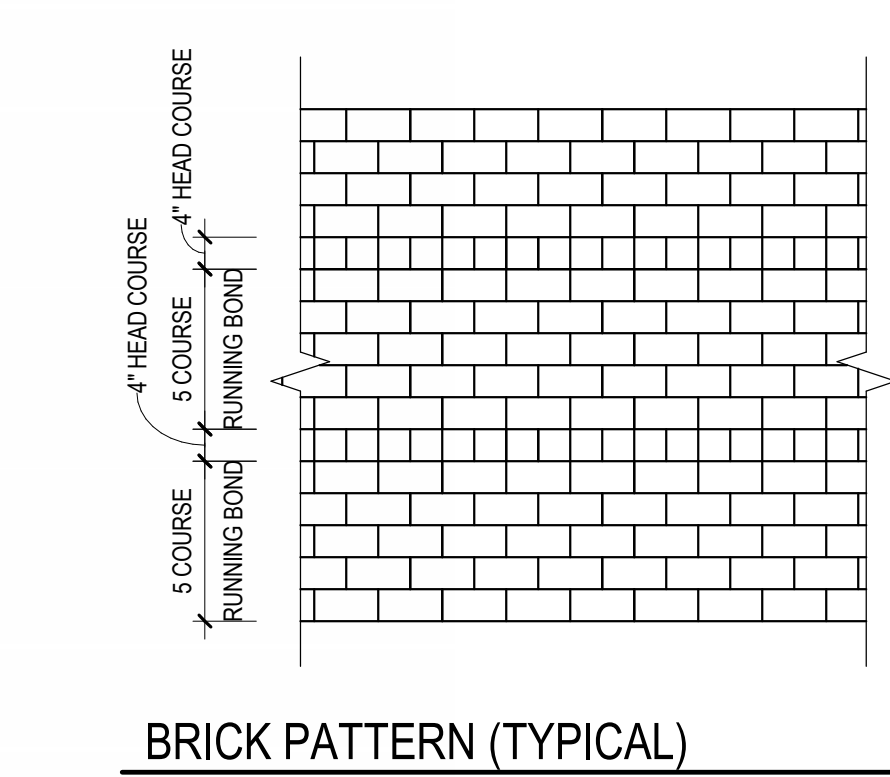

BRICK PATTERN (TYPICAL)

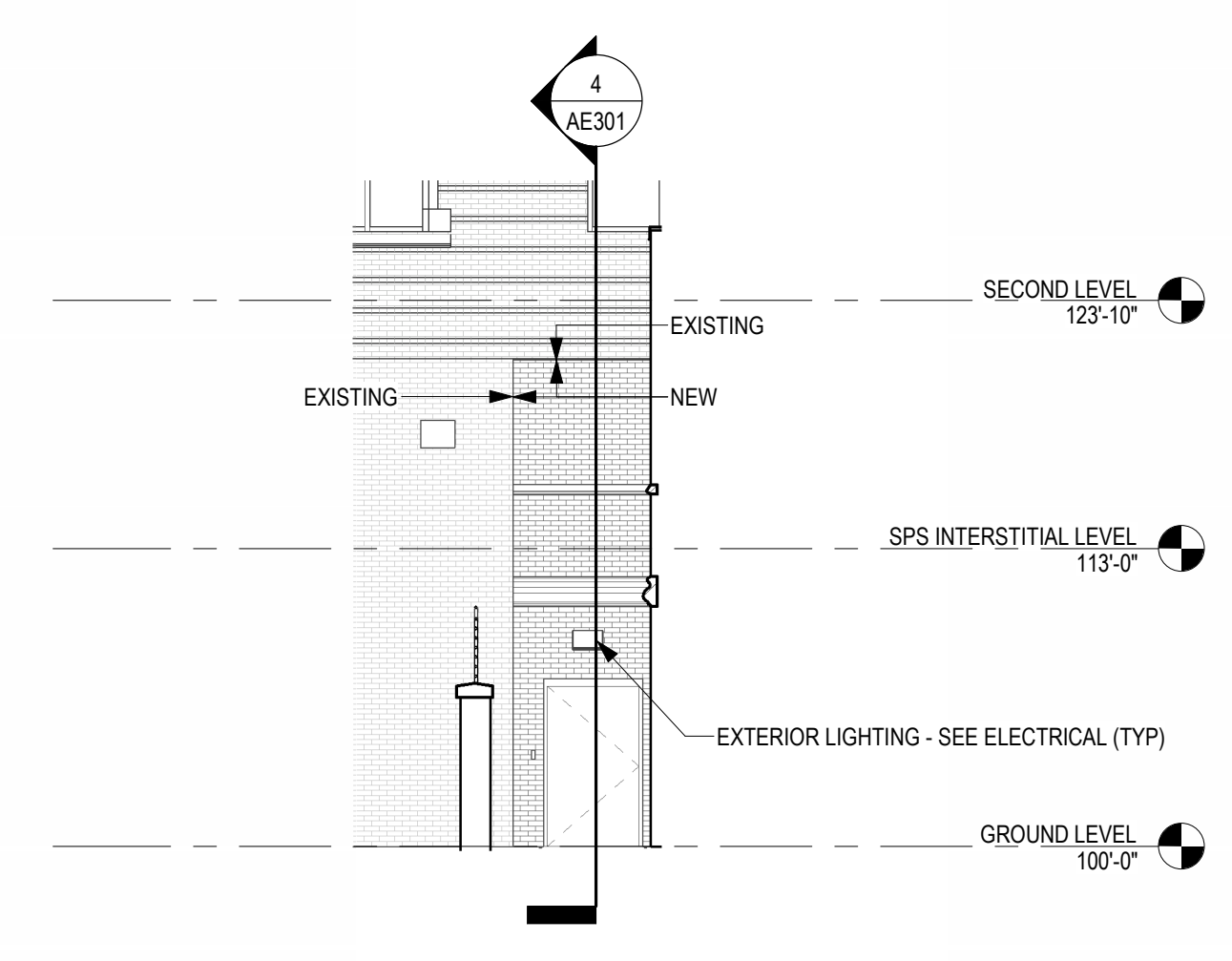

3 PARTIAL EXTERIOR ELEVATION - WEST
1/8" = 1'-0"

Revisions:	Date:

CONSULTANT

2882 106th St. Urbandale, IA 50322

ARCHITECT/ENGINEER OF RECORD

13605 1st Ave. N. #100 Plymouth, MN 55441
P 763.412.4000 | F 763.412.4090 | ae-mn.com
Anderson Engineering of Minnesota, LLC | Proj # 16684

STAMP

I hereby certify that this plan, specification or report was prepared by me or under my direct supervision and that I am a duly Licensed Architect under the laws of the State of Minnesota.

Name: *Tom Oleasak*
Date: 02/14/2025
License Number: 18157

Office of Construction and Facilities Management

U.S. Department of Veterans Affairs

Drawing Title

EXTERIOR ELEVATIONS

Approved:

Phase

BID DOCUMENTS

FULLY SPRINKLERED

Project Title

CONSTRUCT NEW SPS

Location

Sioux Falls, SD.

Issue Date

02/14/2025

Checked

LA

Drawn

GJB

Project Number

438-460

Building Number

5

Drawing Number

AE201

C:\Users\gham\OneDrive - ANDERSON ENGINEERING OF MINNESOTA\Documents\16594-421_Governor-Barbari.rvt 2/26/2025 1:03:15 PM VA FORM 08 - 6231

CASEWORK GENERAL NOTES

- FULL HEIGHT STORAGE CABINETS (UNO)
 - SHALL BE 2'-0" DEEP
 - 2'-0" MAX DOOR WIDTH
 - WARDROBE CABINETS TO BE 2'-0" DEEP
 - PROVIDE (5) FIVE ADJ PLAM SHELVES
- BASE AND WALL CABINETS (UNO)
 - WALL CABINETS 1'-0" DEEP CLEAR INSIDE MINIMUM
 - BASE CABINETS 2'-0" DEEP
 - (1) ADJ PLAM SHELF AT 2'-0" HIGH WALL CABINETS
 - (2) ADJ PLAM SHELVES AT 2'-0" HIGH WALL CABINETS, AND
 - (3) ADJ PLAM SHELVES AT 3'-0" HIGH WALL CABINETS
- SEE INTERIOR ELEVATIONS FOR PLAM FILLERS AND SLOPED TOPS.
- WHERE FILLER STRIPS ARE REQUIRED, THEY SHALL BE EQUAL IN SIZE AT BOTH ENDS OF CASEWORK (UNO).
- PROVIDE LOCKS ON INDIVIDUAL DOORS AND DRAWERS WHERE INDICATED.
- PROVIDE CONTINUOUS SEALANT AT TOP OF BACKSPLASH/SIDESPLASHES.
- PROVIDE 1" THICK SHELVES WHERE CABINETS ARE OVER 3'-0" WIDE.
- PROVIDE GROMMETS AT WORKSTATIONS, INCLUDING NURSE STATIONS, RECEPTION DESKS AND OTHER WORK COUNTERTOPS. CUT IN FIELD PROVIDE ONE PER ELECTRICAL DEVICE BELOW COUNTERS COORDINATE LOCATIONS WITH OWNER. COLOR TO BE SELECTED BY ARCHITECT. SEE SPECIFICATION FOR GROMMET TYPES AND SIZES.
- PROVIDE A 2" RADIUS EDGE (IN PLAN) AT ALL OUTSIDE EXPOSED COUNTERTOP CORNERS (UNO). ALL PLAM COUNTERTOPS SHALL HAVE A 1 1/4" THICK PLAM SQUARE EDGE NOSING (UNO).
- ALL COUNTERTOPS ARE 2'-1" DEEP (UNO).
- PROVIDE PLYWOOD BACKING AT ALL SOLID SURFACE COUNTERTOPS.
- COUNTERTOP SUPPORT BRACKETS ARE PROVIDED BY THE CASEWORK SUPPLIER. PROVIDE WALL LOCKING AT EACH SUPPORT. SPACE AT 3'-0" OC MAX.
- COORDINATE LOCATION OF ALL UNDERCOUNTER SUPPORT WITH OWNER FURNISHED/OWNER INSTALLED EQUIPMENT.
- NO EXPOSED METAL CLIP ANGLES AND BRACKETS TO BE PAINTED TO MATCH CASEWORK.
- ALL EXPOSED AND SEMI-EXPOSED SURFACES OF CASEWORK, SHELVING, BASE, FULL HEIGHT AND UPPER WALL CABINETS, AND FINISHED END PANELS ARE PLAM (UNO).
- FIELD VERIFY SPACE AVAILABLE AT CABINET LOCATIONS PRIOR TO CASEWORK FABRICATION.
- RETURN BACKSPLASH AT SIDEWALLS (UNO).
- TUCK WALL COVERING BEHIND ALL BACKSPLASHES.
- ALL CABINETS TO RECEIVE BASE SCHEDULED FOR ROOM (UNO).
- COORDINATE ALL SWITCHES, UNDER-CABINET LIGHT FIXTURES AND UNDERCOUNTER RECEPTACLES WITH THE ELECTRICAL CONTRACTOR.
- PROVIDE HANGING FILE EDGE/HARDWARE WHERE FILE DRAWERS ARE INDICATED
- PROVIDE A 1/4" GAP BETWEEN BOTTOM EDGE OF COUNTERTOP AND TOP EDGE OF DOOR FRONTS/DOORS OF CABINETS
- BASE AS SCHEDULED (UNO)
- PLAM COUNTERTOPS TO RECEIVE 3mm FLAT PVC EDGE (UNO).
- NUMBERS SHOWN BELOW BASE CABINETS AND ABOVE WALL CABINETS REFER TO NOMINAL WIDTH DIMENSIONS, IN INCHES. FOR THAT CABINET, SEE REFERENCE DETAILS FOR ADDITIONAL INFORMATION.

3 INTERIOR ELEVATION - CLEAN WORKROOM ASSEMBLY H15 - EAST
1/4" = 1'-0"

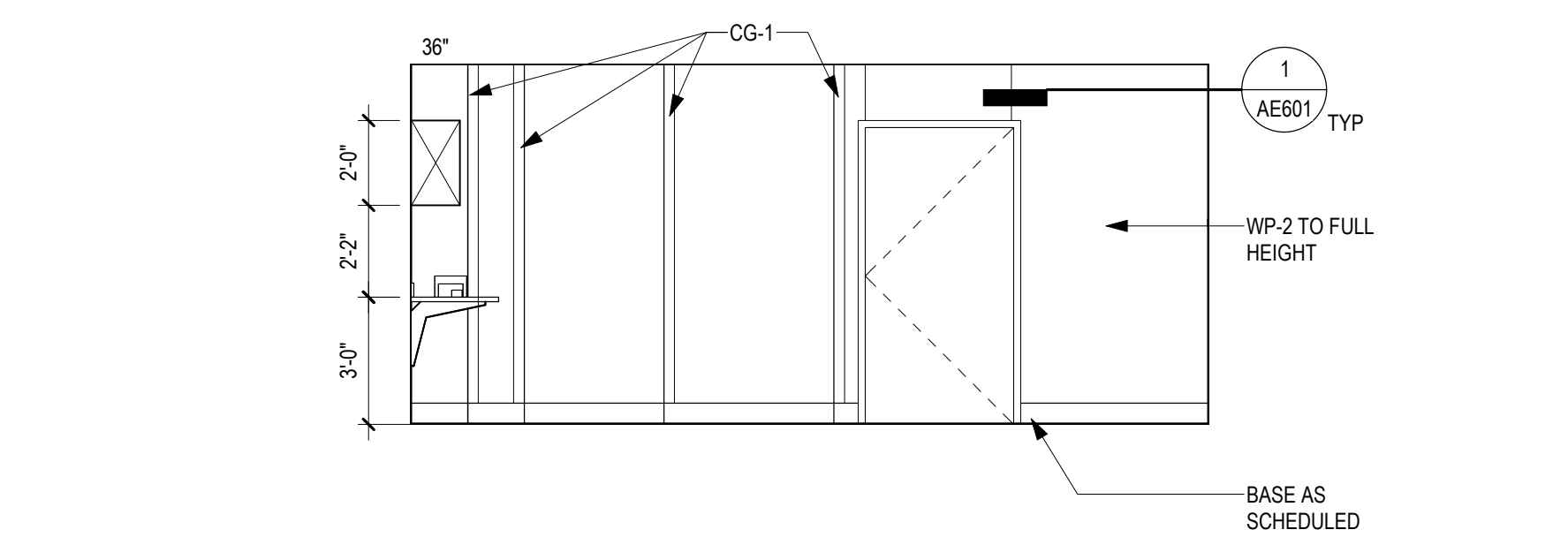

2 INTERIOR ELEVATION - CLEAN WORKROOM ASSEMBLY H15 - NORTH
1/4" = 1'-0"

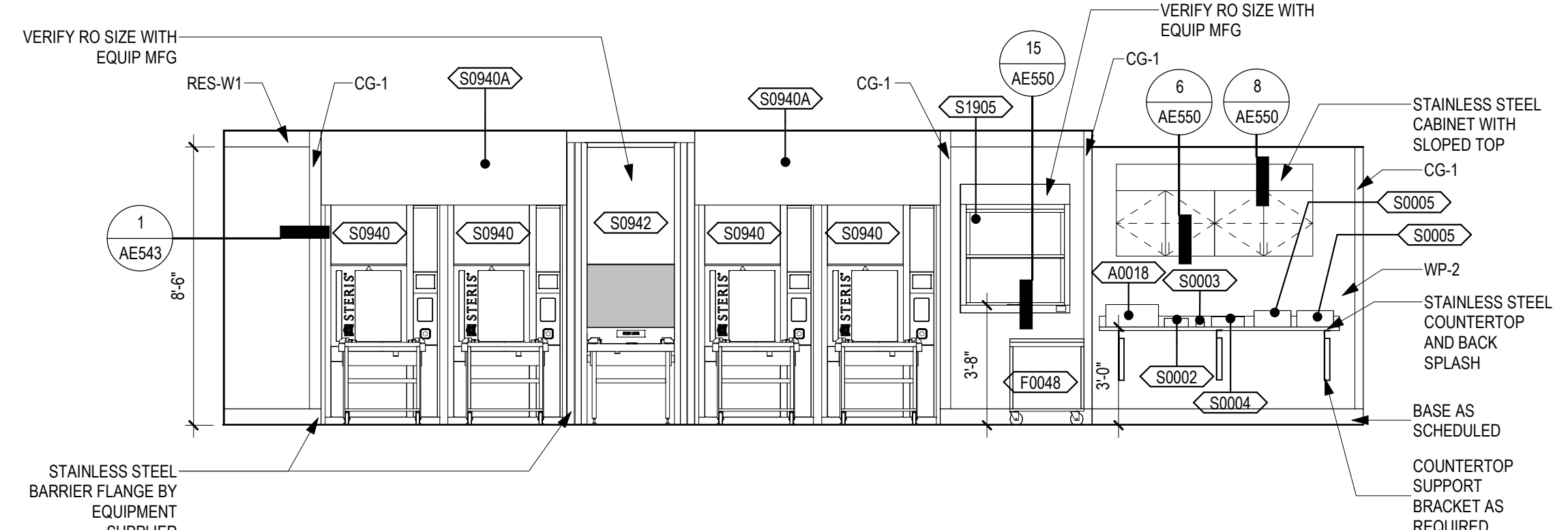

1 INTERIOR ELEVATION - CLEAN WORKROOM ASSEMBLY H15 - WEST
1/4" = 1'-0"

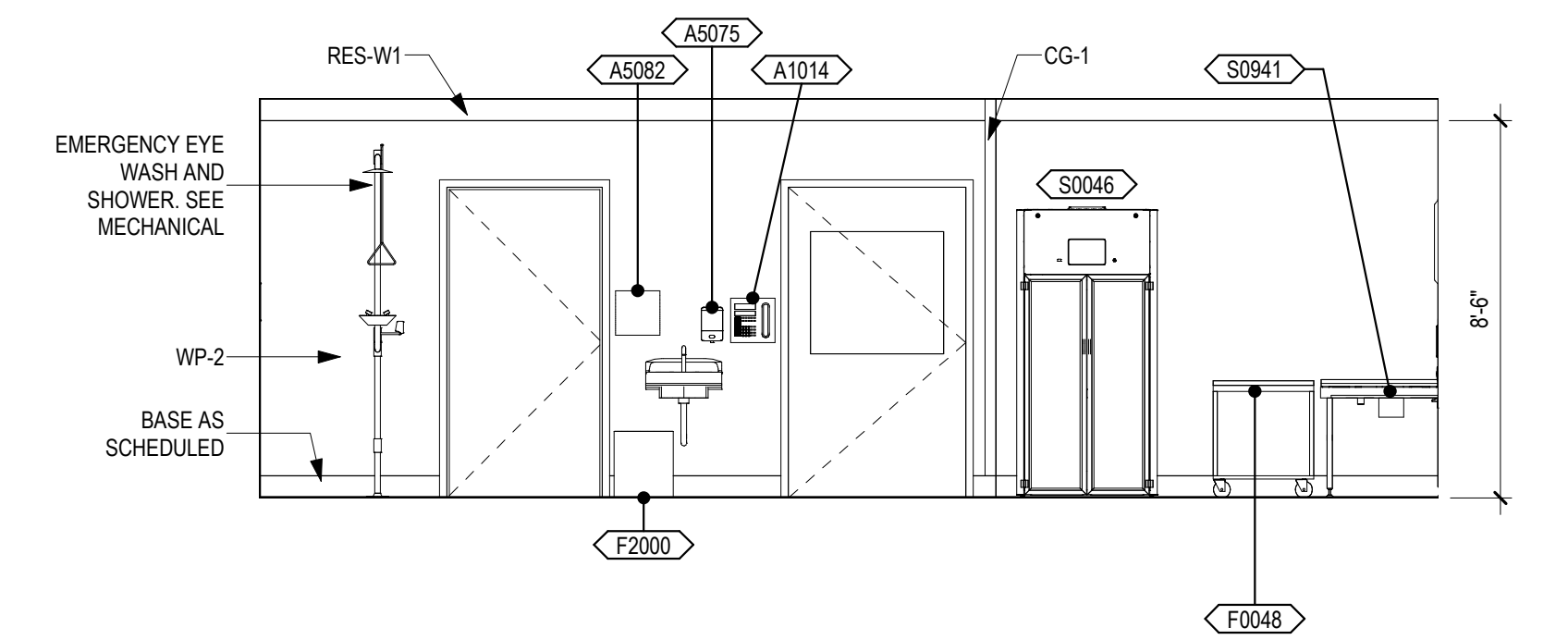

6 INTERIOR ELEVATION - DECONTAMINATION WORK AREA H21 - NORTH
1/4" = 1'-0"

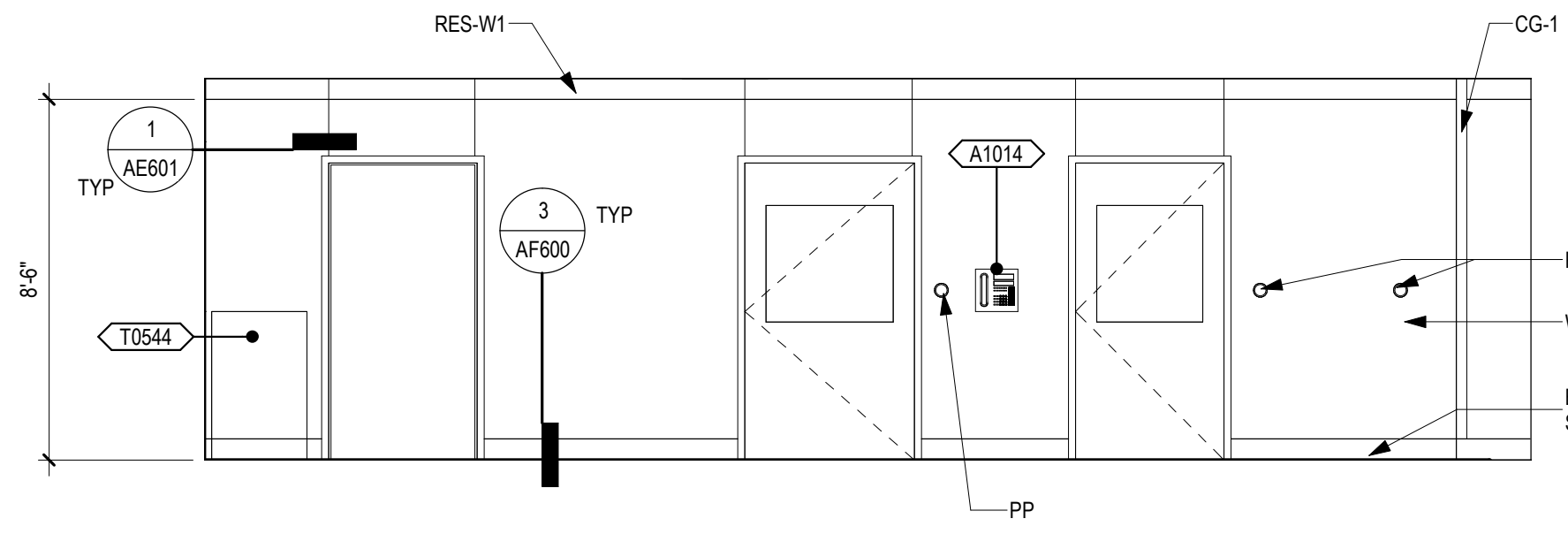

5 INTERIOR ELEVATION - DECONTAMINATION WORK AREA H21 - WEST
1/4" = 1'-0"

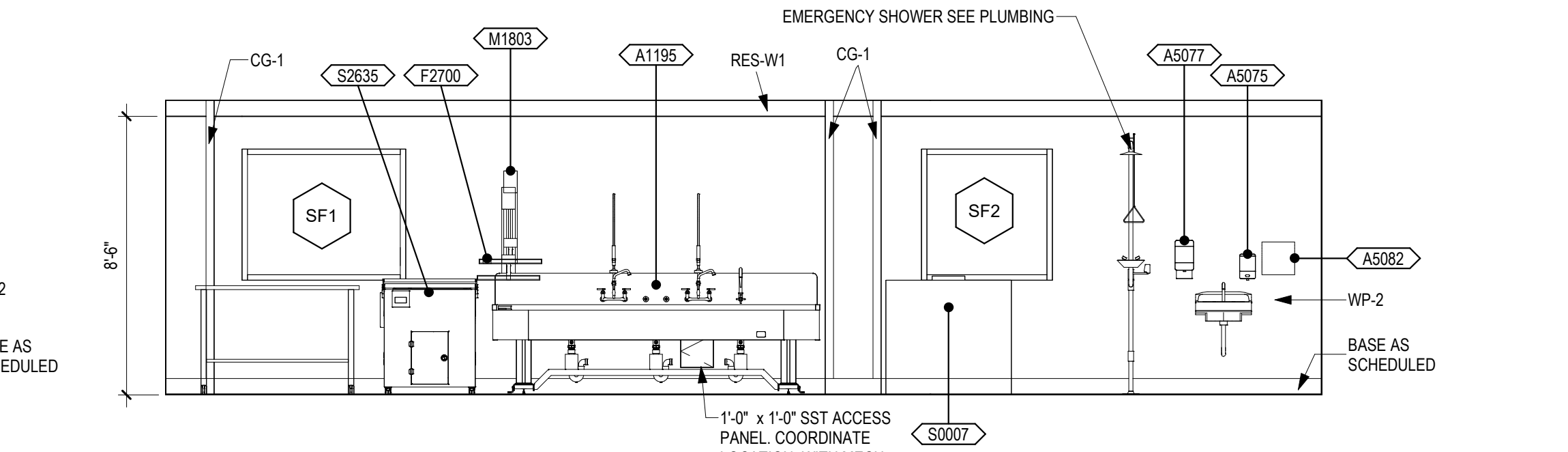

4 INTERIOR ELEVATION - CLEAN WORKROOM ASSEMBLY H15 - SOUTH
1/4" = 1'-0"

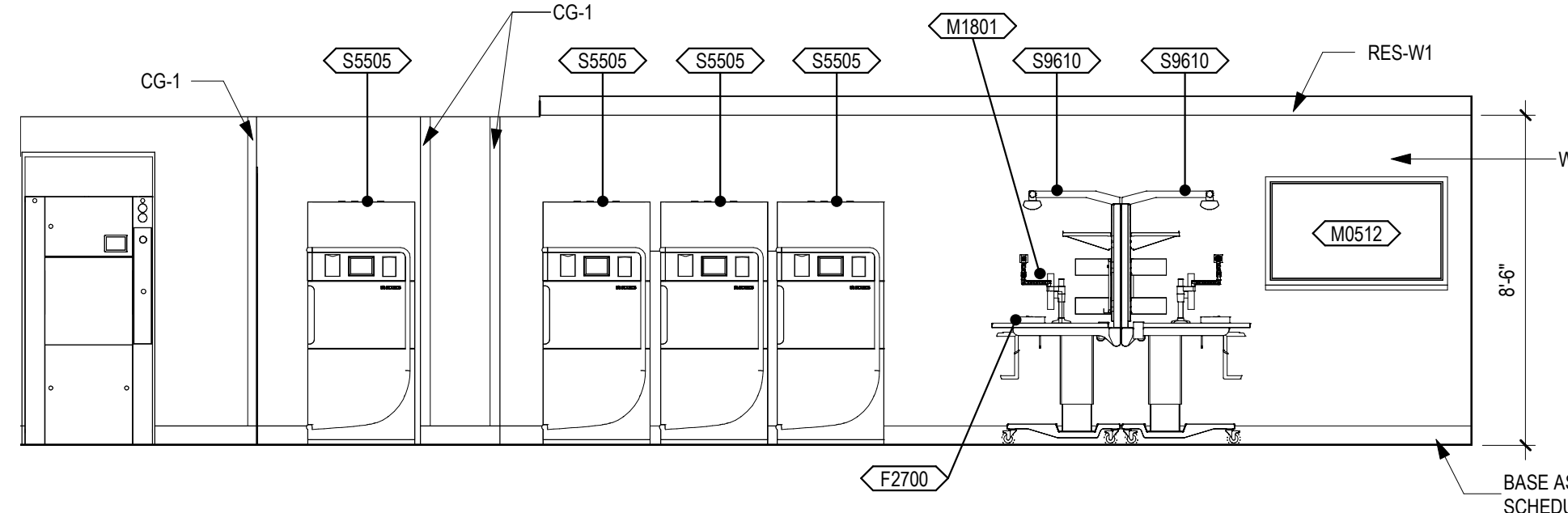

9 INTERIOR ELEVATION - DETERGENT H23 - WEST
1/4" = 1'-0"

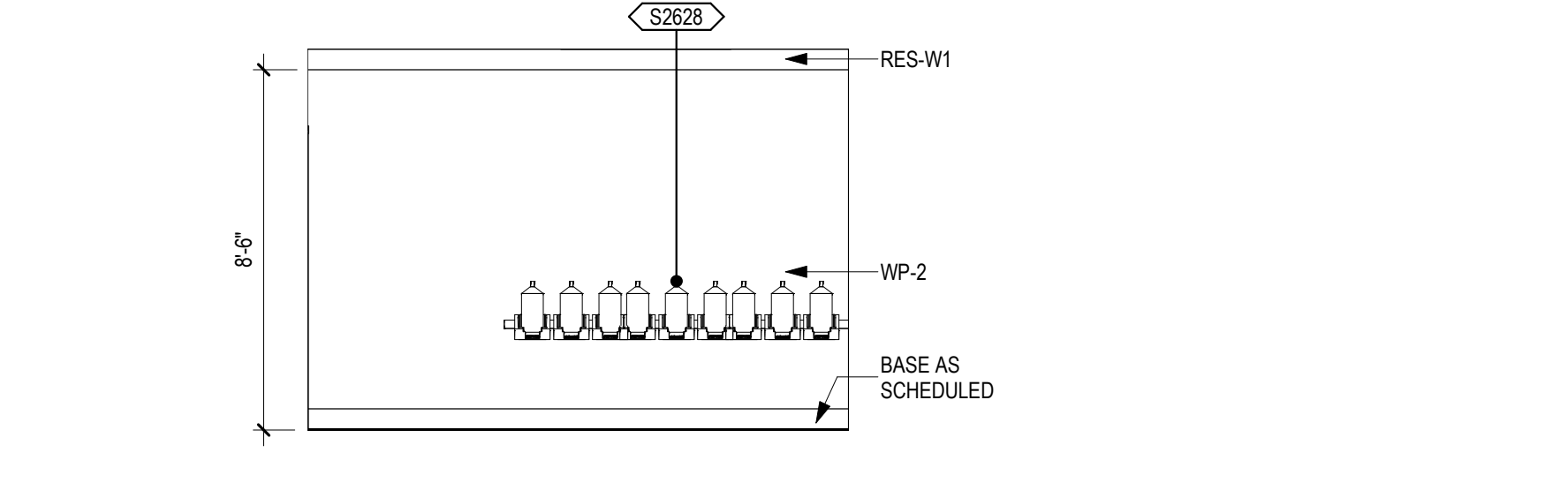

8 INTERIOR ELEVATION - DECONTAMINATION WORK AREA H21 - SOUTH
1/4" = 1'-0"

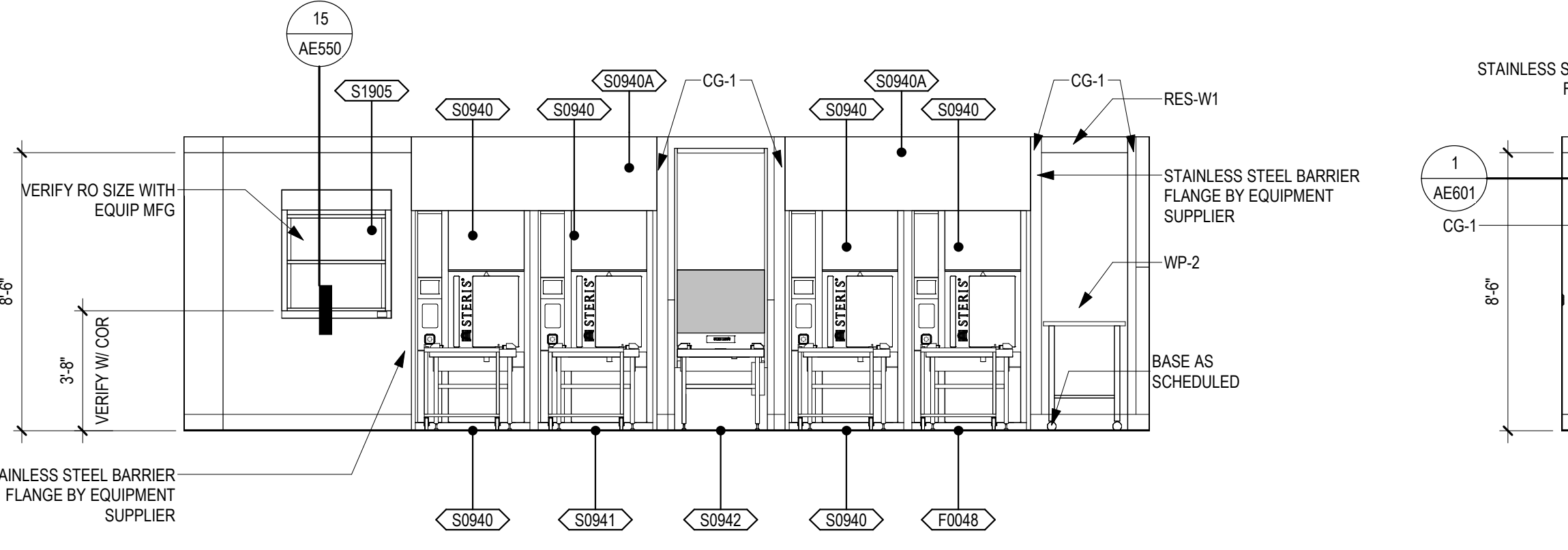

7 INTERIOR ELEVATION - DECONTAMINATION WORK AREA H21 - EAST
1/4" = 1'-0"

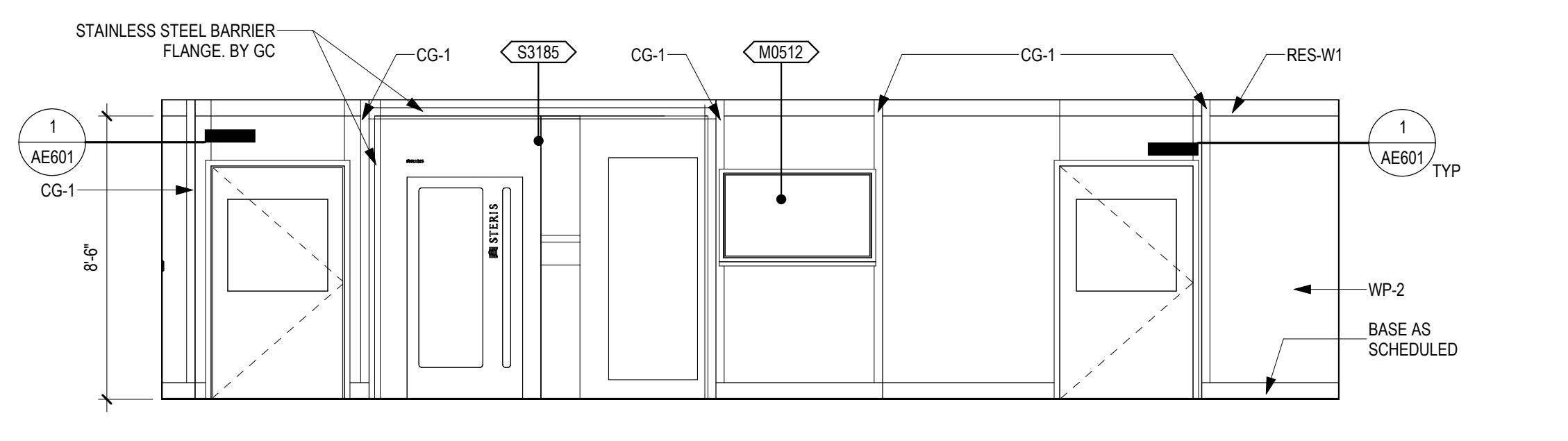

13 INTERIOR ELEVATION - PARTIAL - DECONTAMINATION WORK AREA H21 - WEST
1/4" = 1'-0"

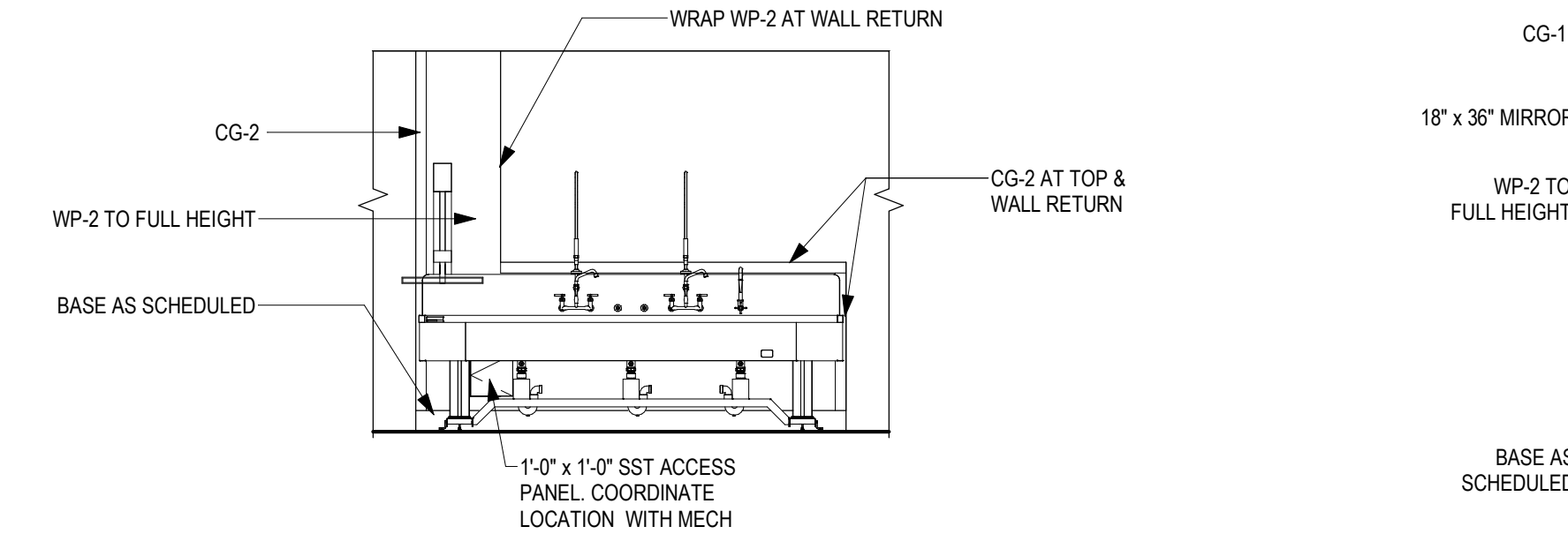

12 INTERIOR ELEVATION - H25 - SOUTH
1/4" = 1'-0"

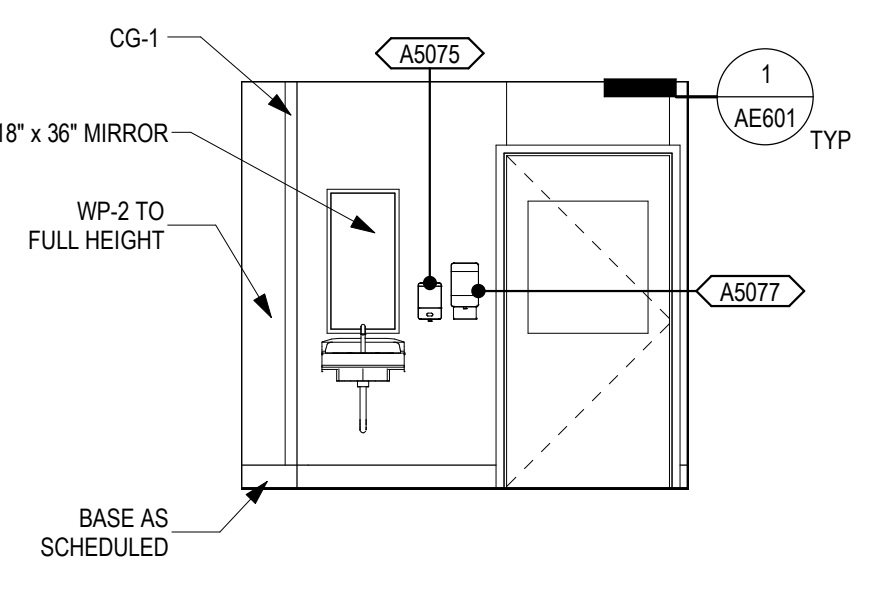

11 INTERIOR ELEVATION - H25 - EAST
1/4" = 1'-0"

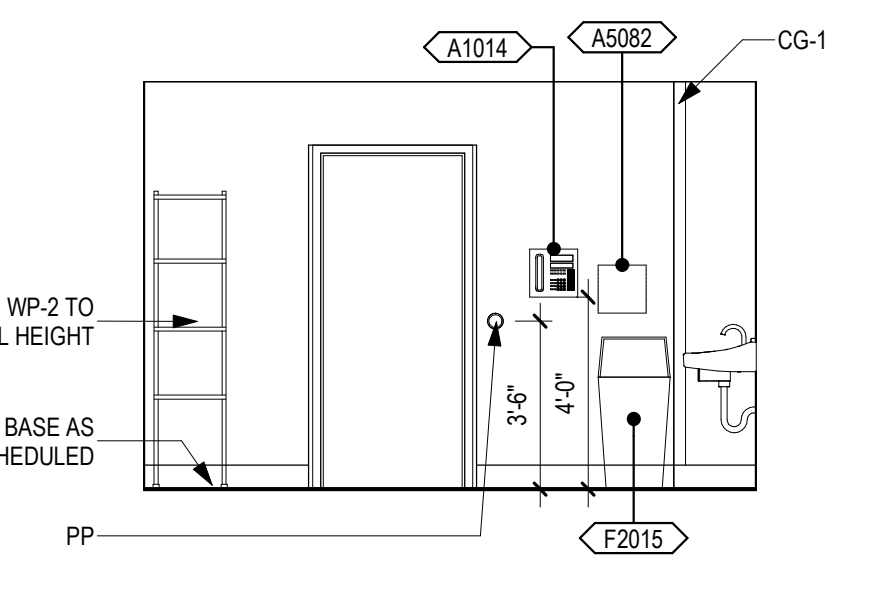

10 INTERIOR ELEVATION - H25 - WEST
1/4" = 1'-0"

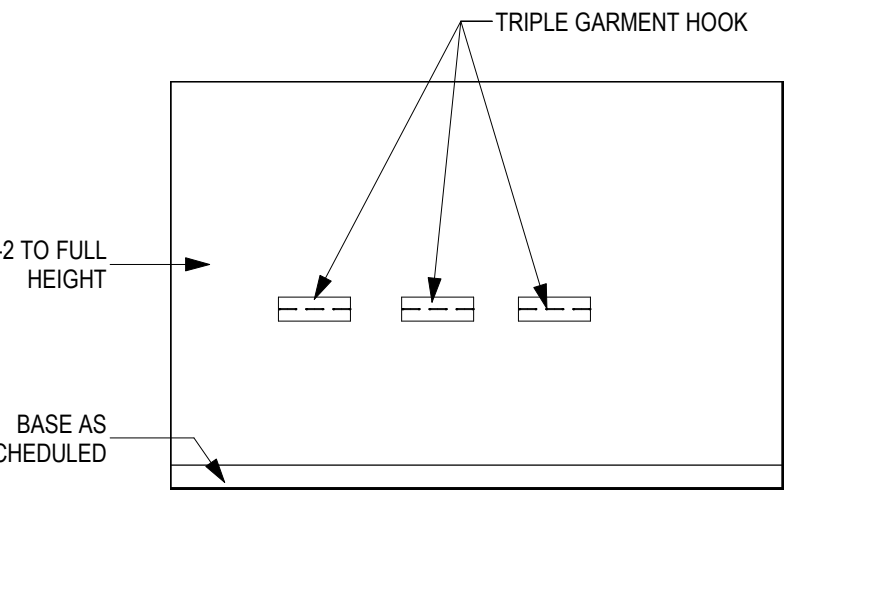

VERIFY ALL OPENINGS IN ALL PARTITIONS AT EQUIPMENT WITH EQUIPMENT SUPPLIER

CASEWORK ELEVATION REFERENCE DIAGRAM

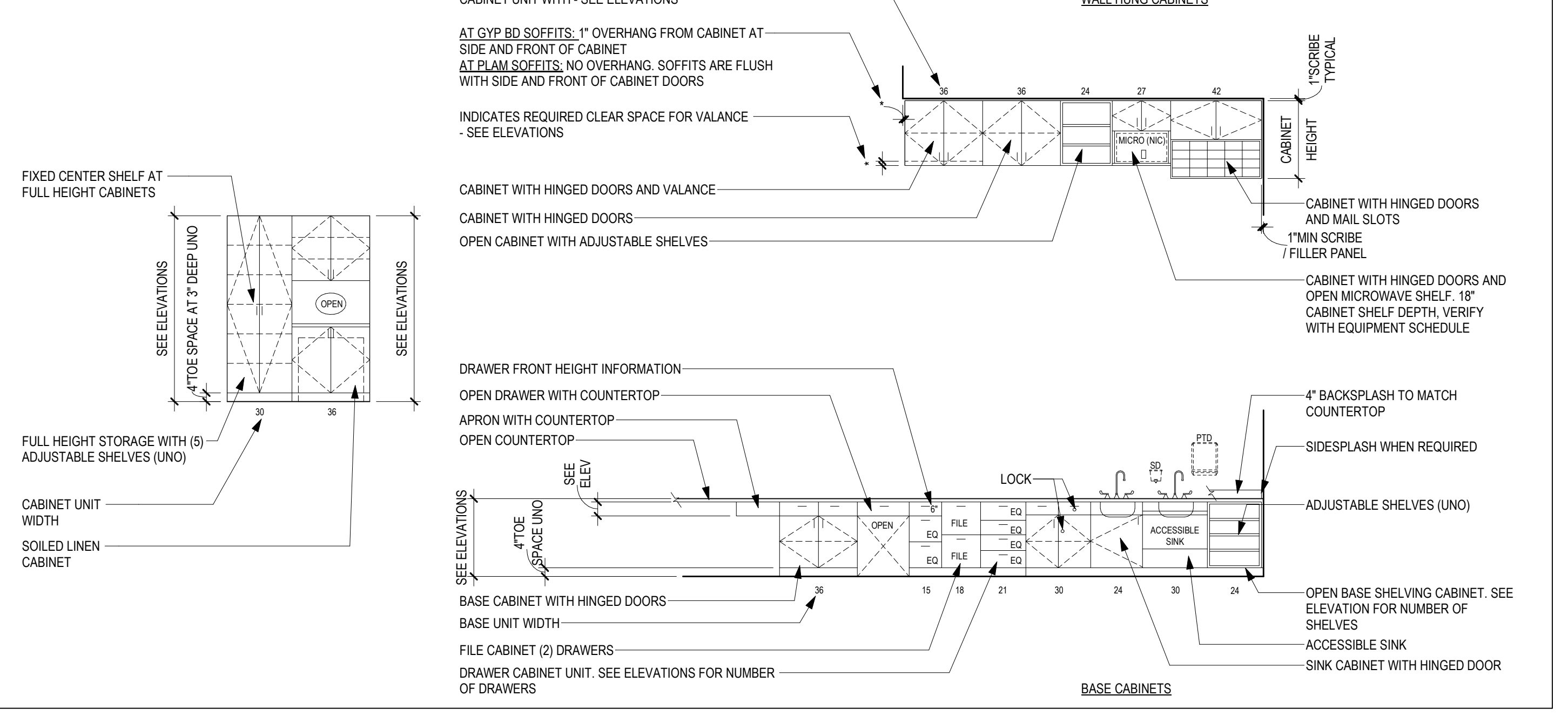

Revisions:	Date:

CONSULTANT

IMEG

2882 106th St. Urbandale, IA 50222

ARCHITECT/ENGINEER OF RECORD

ANDERSON

13605 1st Ave. N. #100 Plymouth, MN 55441
P 763.412.4000 | F 763.412.4090 | a-e-mn.com
Anderson Engineering of Minnesota, LLC | Proj # 16684

STAMP

I hereby certify that this plan, specification or report was prepared by me or under my direct supervision and that I am a duly Licensed Architect under the laws of the State of Minnesota.

Name: *Tom Oleak*
Date: 02/14/2025
License Number: 18157

Office of Construction and Facilities Management

VA U.S. Department of Veterans Affairs

Drawing Title
INTERIOR ELEVATIONS

Approved:

Phase
BID DOCUMENTS

FULLY SPRINKLERED

Project Title
CONSTRUCT NEW SPS

Location
Sioux Falls, SD.

Issue Date
02/14/2025

Checked
LA

Drawn
GJB

Project Number
438-460

Building Number
5

Drawing Number
AE211

C:\Users\ghamr\OneDrive - ANDERSON ENGINEERING OF MINNESOTA\Documents\16584-H21_Governor-Barbarin.rvt 2/26/2025, 10:32:11 PM

A

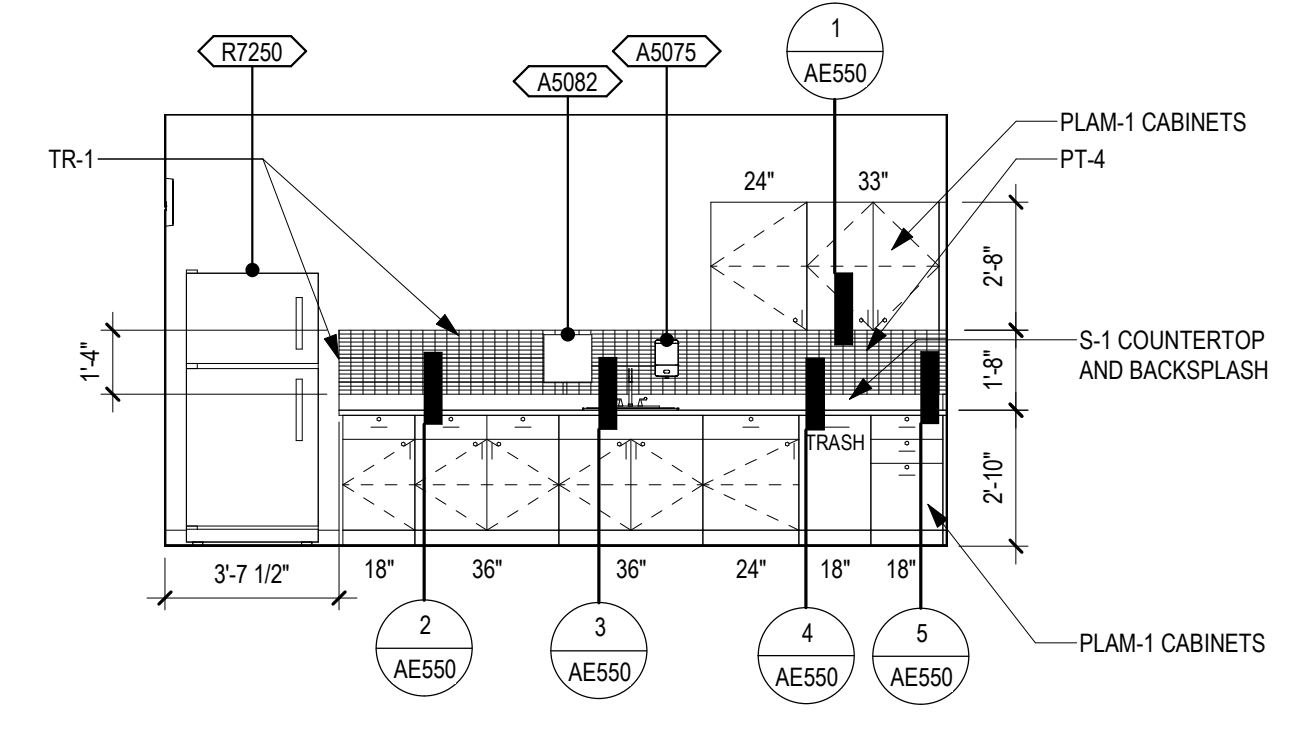

5 INTERIOR ELEVATION - STAFF LOUNGE H8 - SOUTH
1/4" = 1'-0"

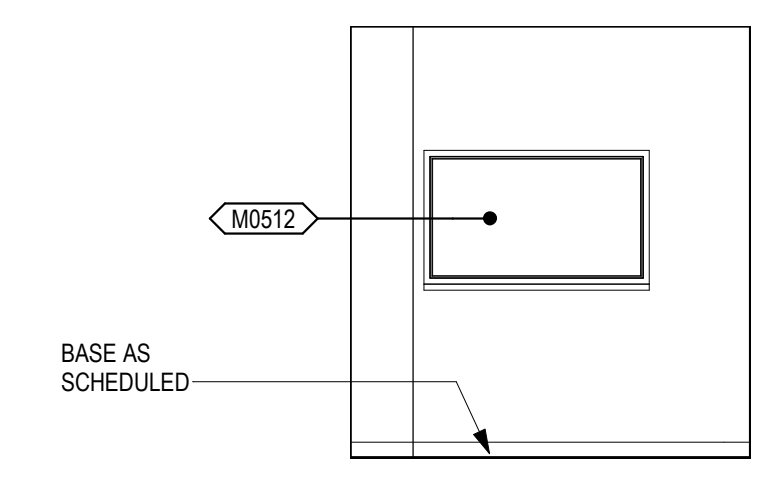

4 INTERIOR ELEVATION - STAFF LOUNGE H8 - NORTH
1/4" = 1'-0"

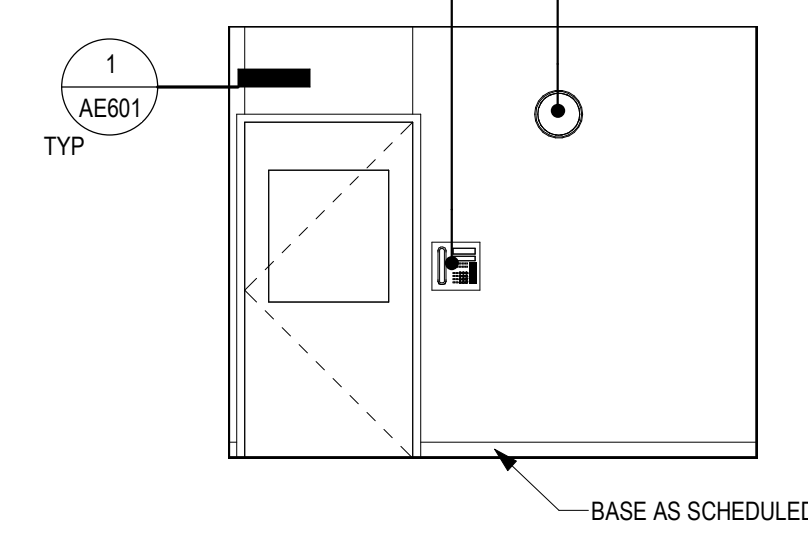

3 INTERIOR ELEVATION - STAFF LOUNGE H8 - EAST
1/4" = 1'-0"

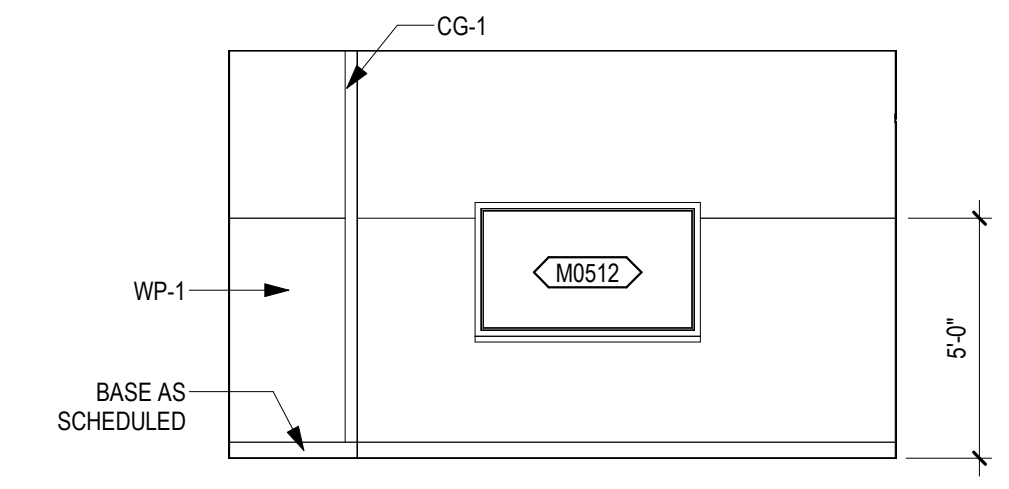

2 INTERIOR ELEVATION - CONFERENCE/TRAINING ROOM H2 - WEST
1/4" = 1'-0"

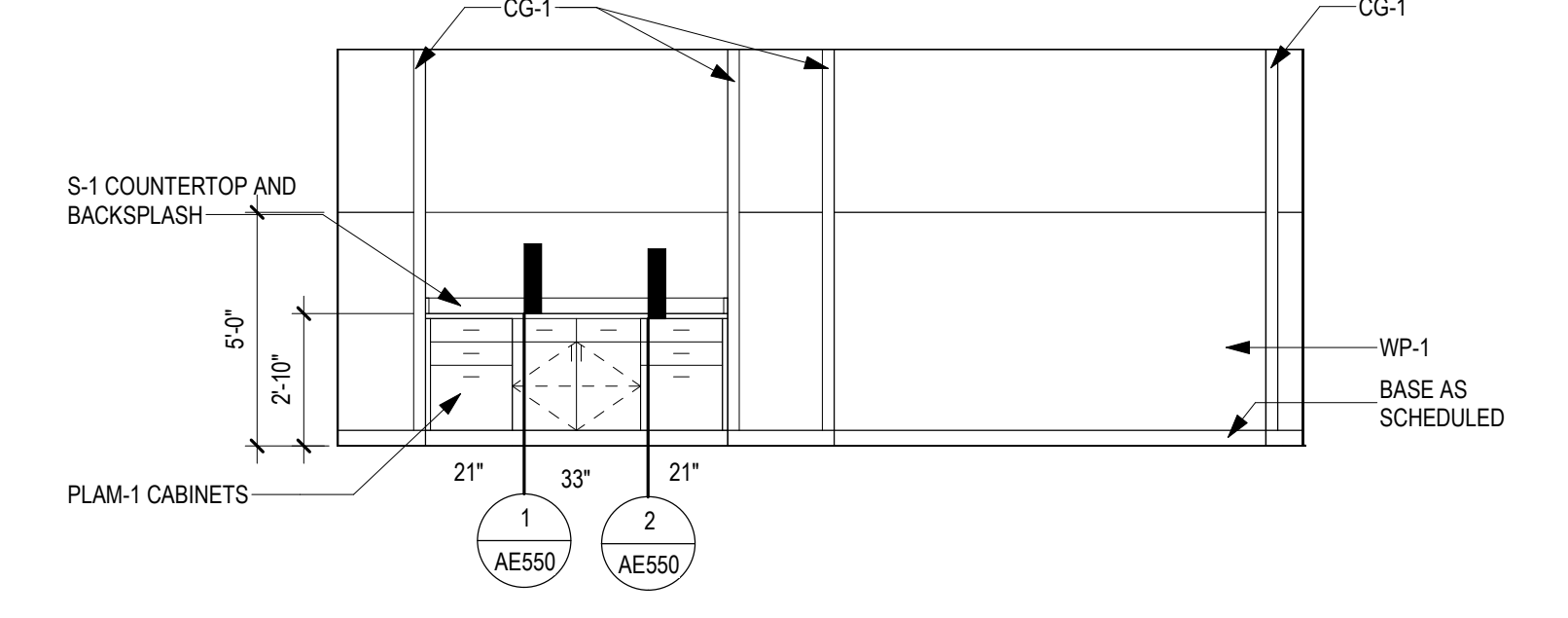

1 INTERIOR ELEVATION - CONFERENCE/TRAINING ROOM H2 - SOUTH
1/4" = 1'-0"

B

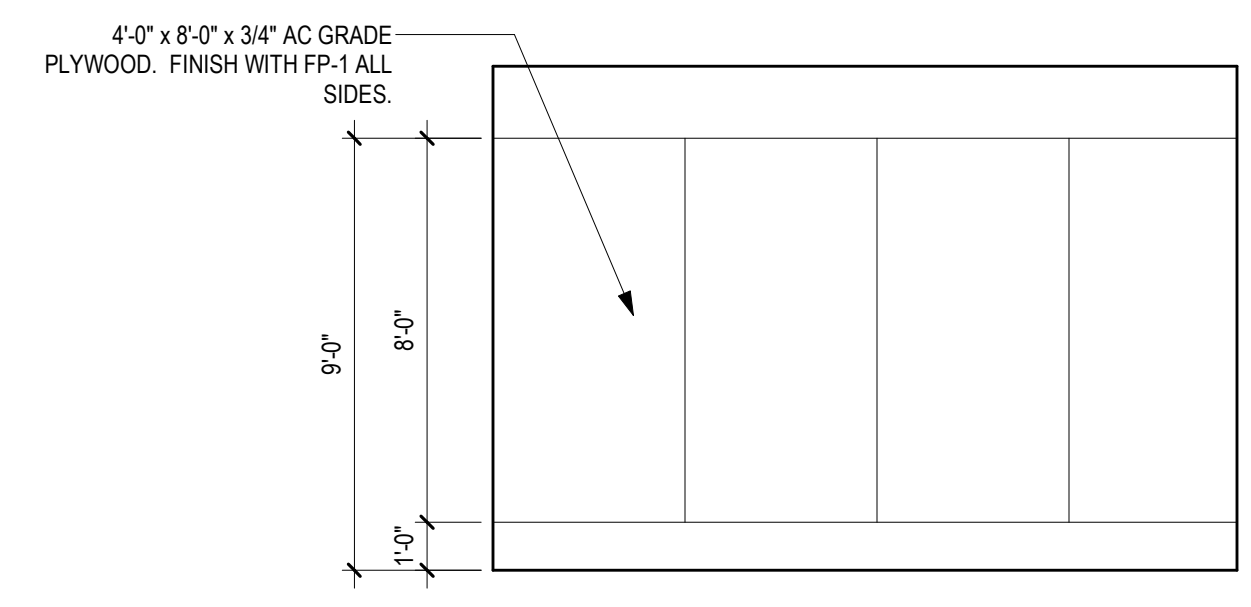

9 INTERIOR ELEVATION - TYPICAL TELECOM ROOM - BACK
1/4" = 1'-0"

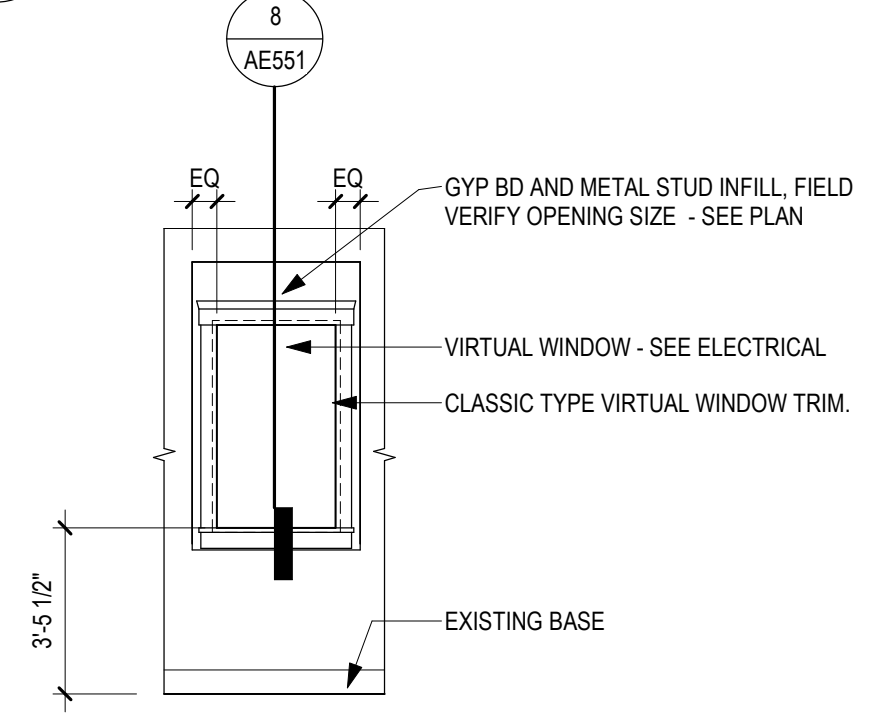

8 INTERIOR ELEVATION - VIRTUAL WINDOW INFILL AT EXISTING
1/4" = 1'-0"

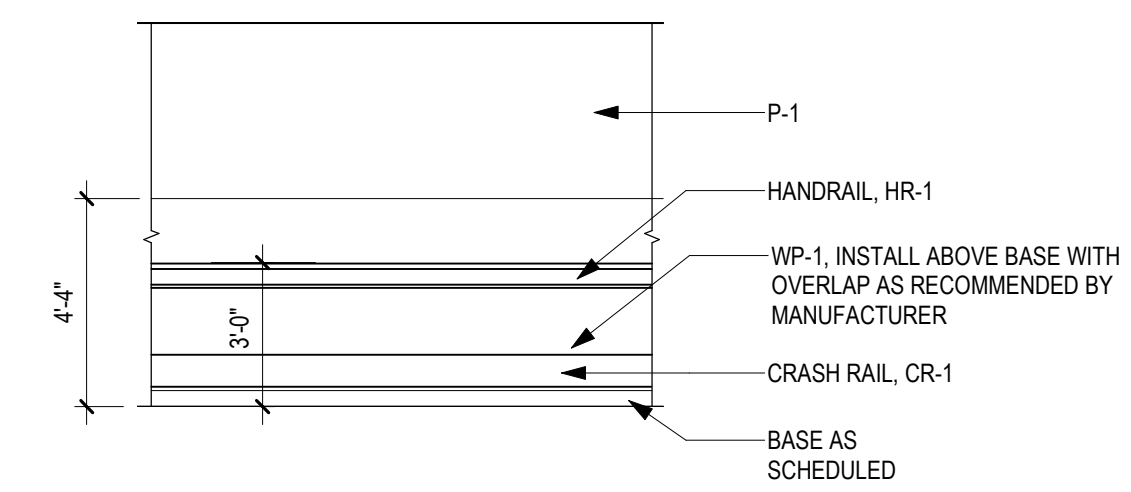

7 CORRIDOR WALL PROTECTION - TYP
1/4" = 1'-0"

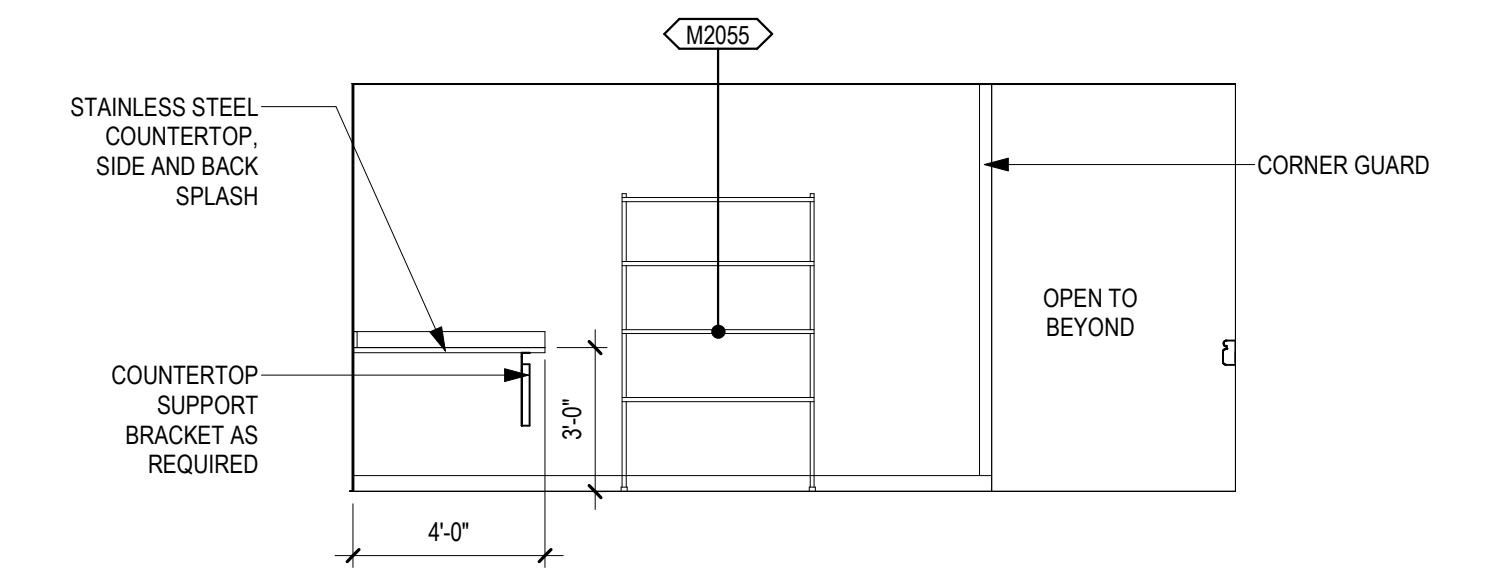

6 ELEVATION - CORRIDOR C50 - WEST
1/4" = 1'-0"

C

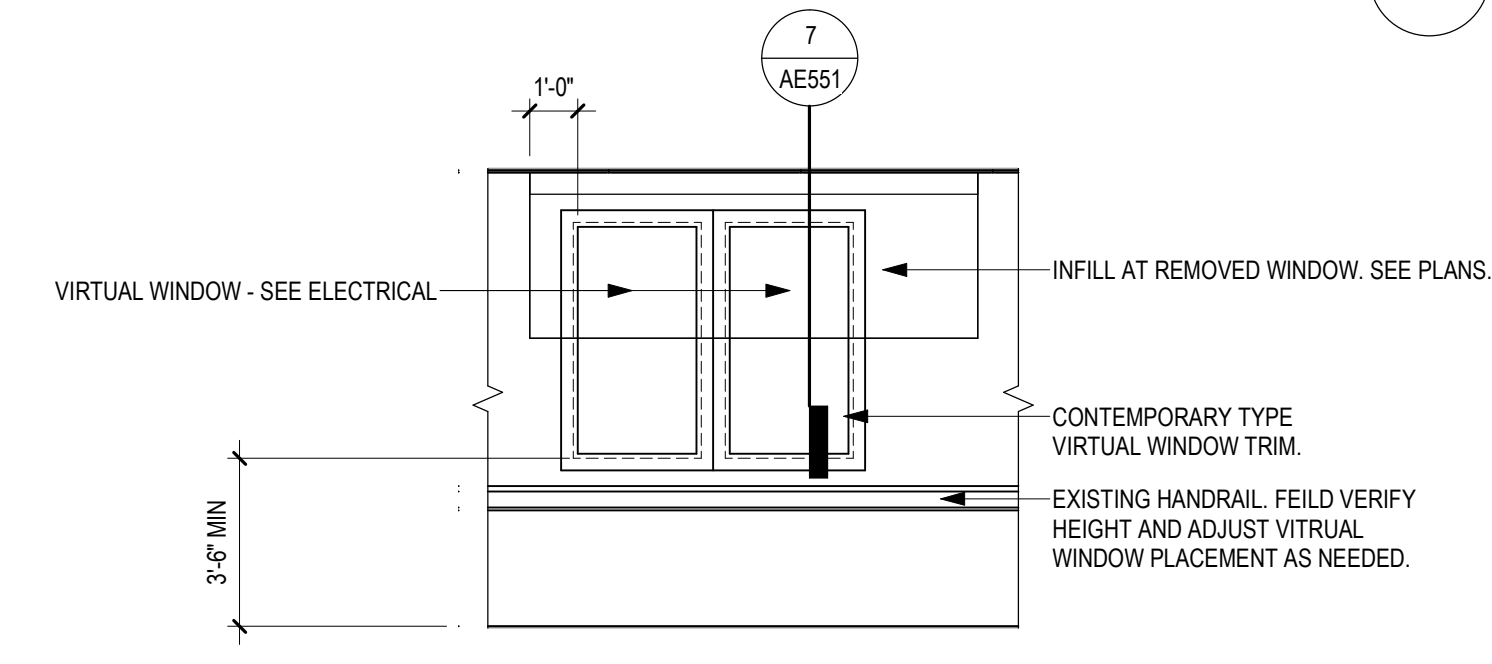

13 INTERIOR ELEVATION - VIRTUAL WINDOW - CORRIDOR C43 - WEST
1/4" = 1'-0"

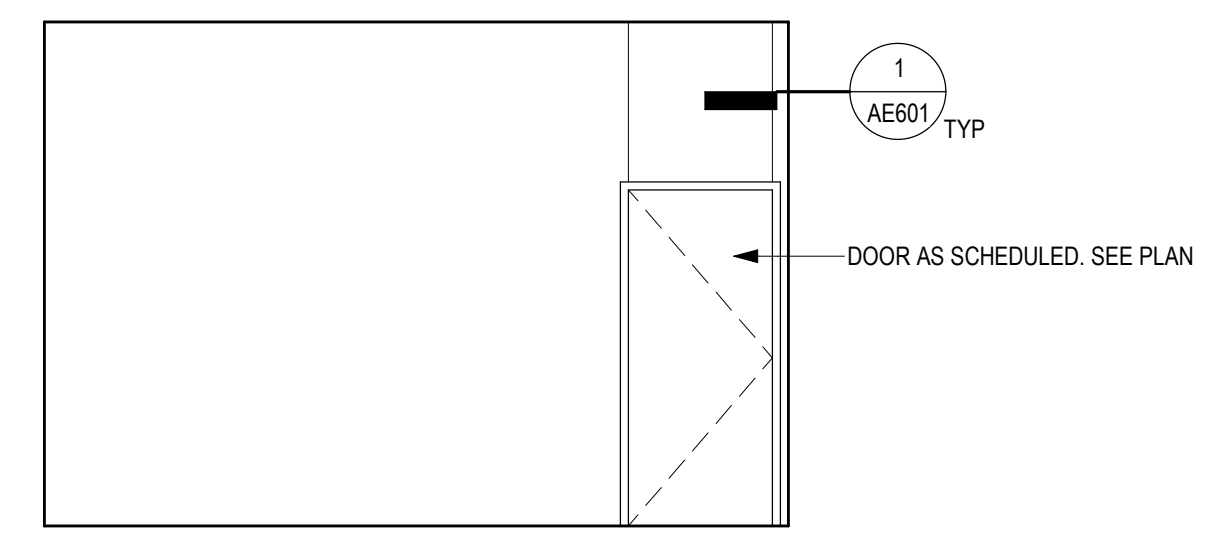

12 INTERIOR ELEVATION - TYPICAL TELECOM ROOM - DOOR
1/4" = 1'-0"

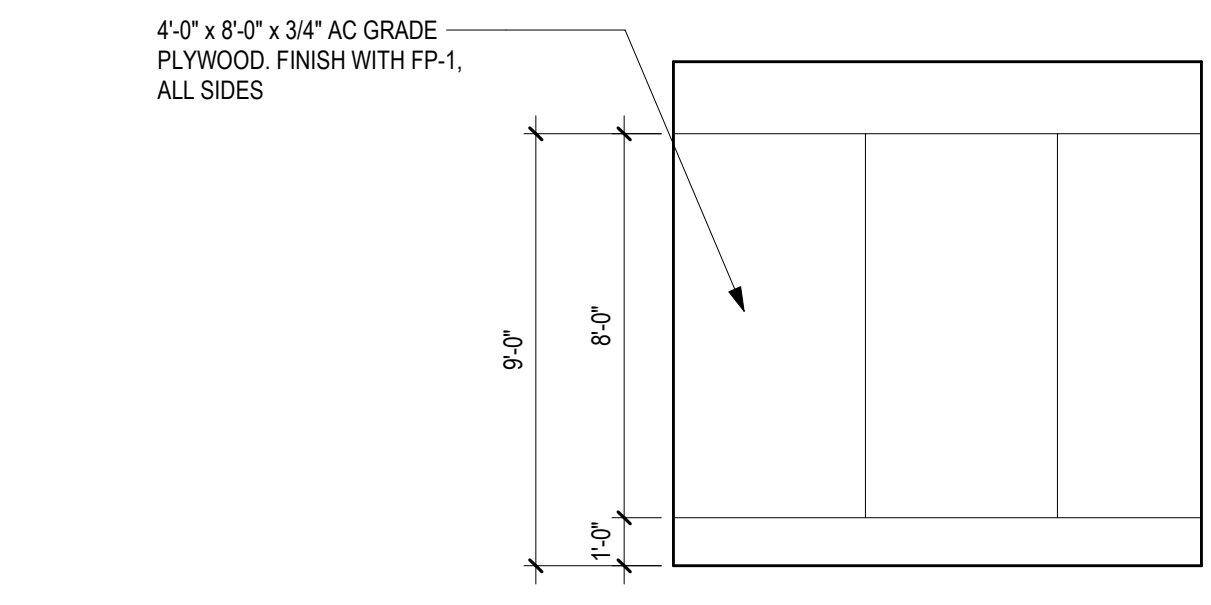

11 INTERIOR ELEVATION - TYPICAL TELECOM ROOM - SIDE 2
1/4" = 1'-0"

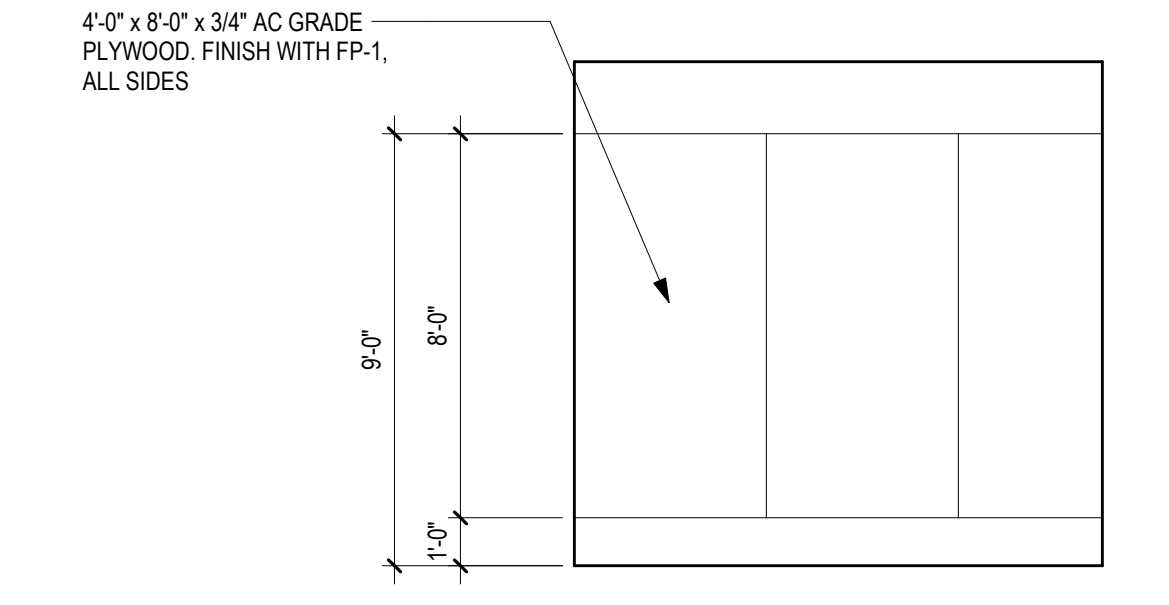

10 INTERIOR ELEVATION - TYPICAL TELECOM ROOM - SIDE 1
1/4" = 1'-0"

D

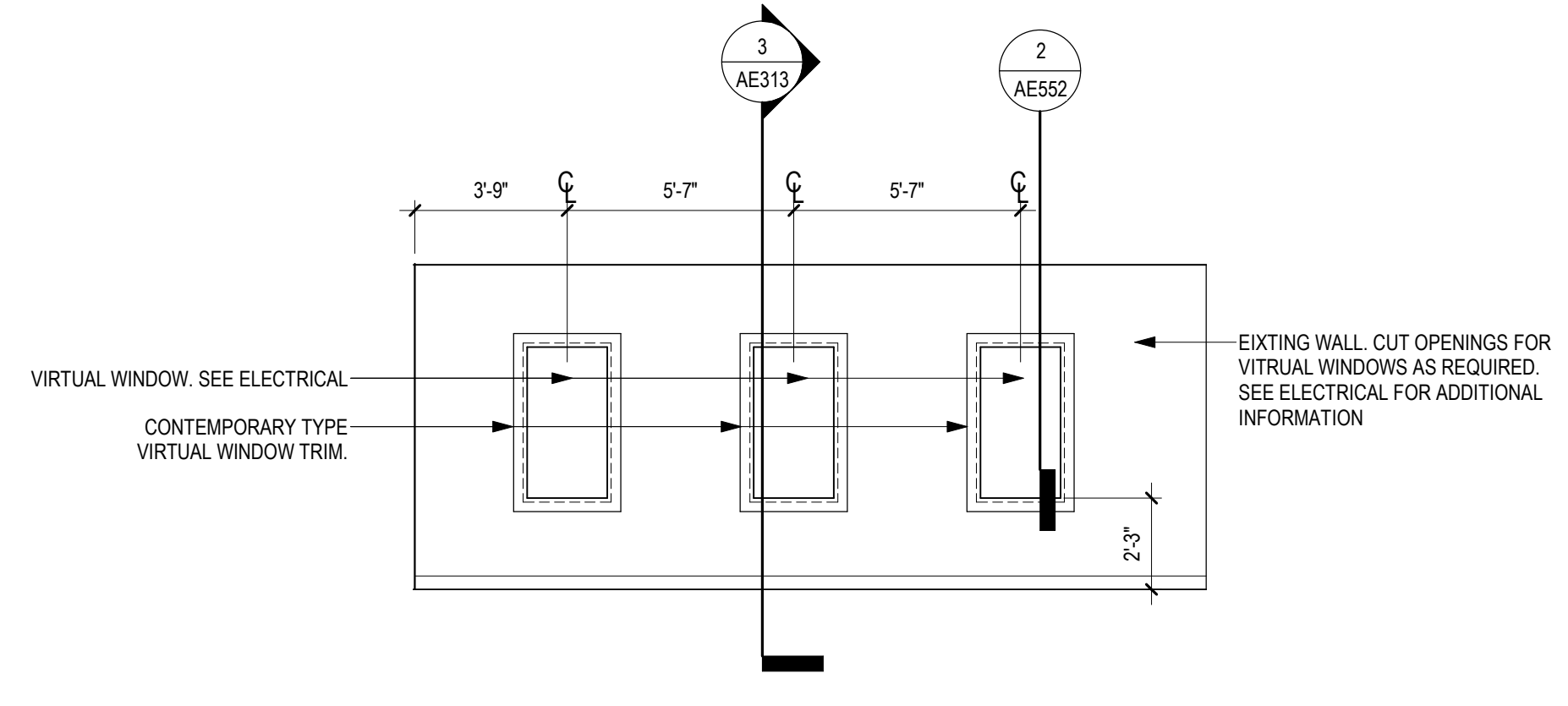

15 INTERIOR ELEVATION - VIRTUAL WINDOW - DR WORK ROOM D18 - WEST
1/4" = 1'-0"

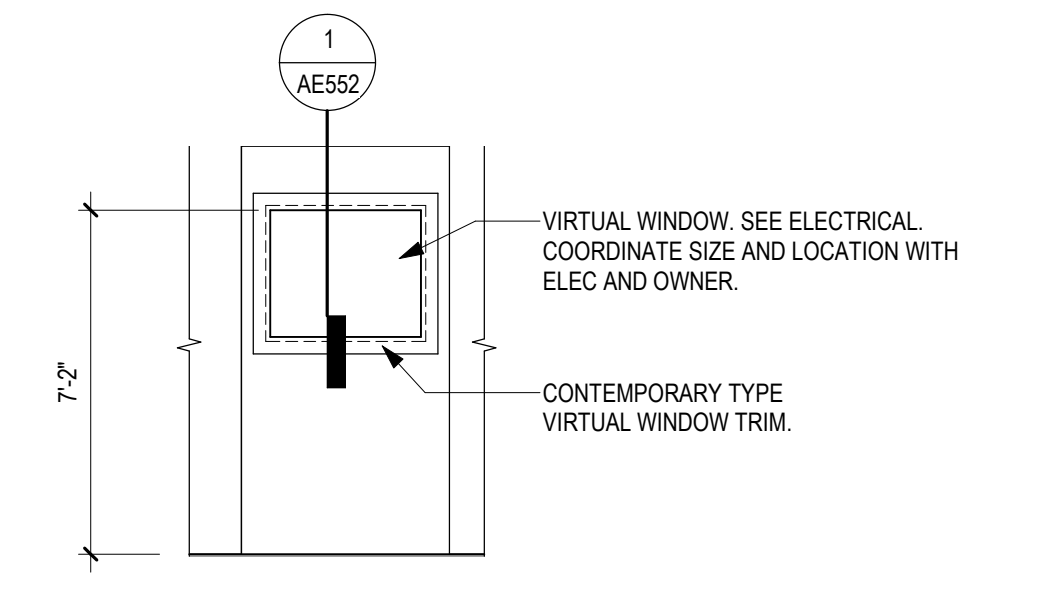

14 INTERIOR ELEVATION - VIRTUAL WINDOW - ELEVATOR LOBBY G79-5
1/4" = 1'-0"

E

F

C:\Users\gham\OneDrive - ANDERSON ENGINEERING OF MINNESOTA\Documents\16584-421_Governor-Barbarin.rvt 2/26/2025 1:03:25 PM

Revisions:	Date:

CONSULTANT

2882 106th St. Urbandale, IA 50322

ARCHITECT/ENGINEER OF RECORD

13605 1st Ave. N. #100 Plymouth, MN 55441
P 763.412.4000 | F 763.412.4090 | e-mn.com
Anderson Engineering of Minnesota, LLC | Proj # 16684

STAMP

I hereby certify that this plan, specification or report was prepared by me or under my direct supervision and that I am a duly Licensed Architect under the laws of the State of Minnesota.

Name: *Tom Oleasak*
Date: 02/14/2025
License Number: 18157

Office of Construction and Facilities Management

U.S. Department of Veterans Affairs

Drawing Title
INTERIOR ELEVATIONS

Approved:

Phase
BID DOCUMENTS

FULLY SPRINKLERED

Project Title
CONSTRUCT NEW SPS

Location
Sioux Falls, SD.

Issue Date
02/14/2025

Checked
LA

Drawn
GJB

Project Number
438-460

Building Number
5

Drawing Number
AE212

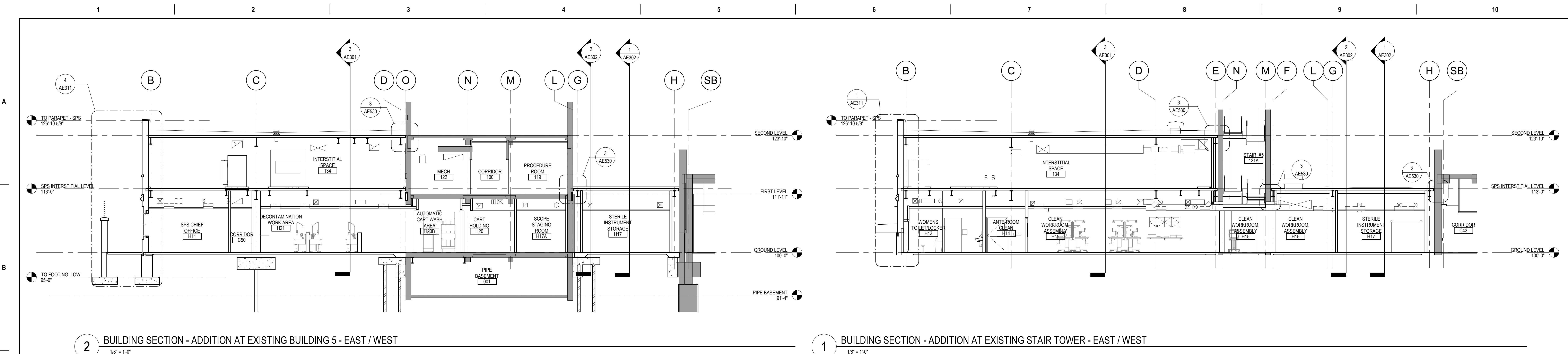

2 BUILDING SECTION - ADDITION AT EXISTING BUILDING 5 - EAST / WEST
1/8" = 1'-0"

1 BUILDING SECTION - ADDITION AT EXISTING STAIR TOWER - EAST / WEST
1/8" = 1'-0"

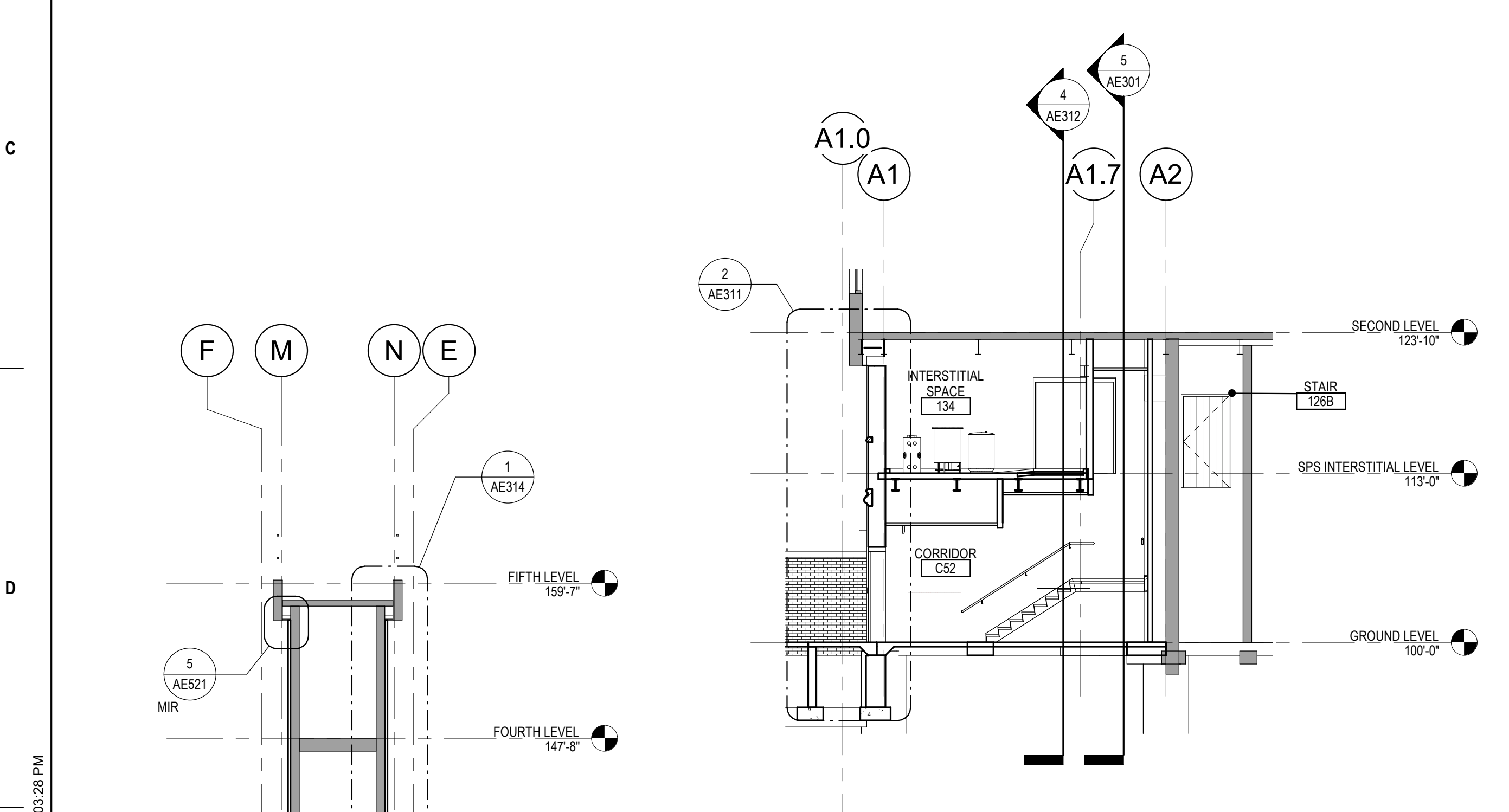

4 BUILDING SECTION - EXIT CORRIDOR @ EXISTING - EAST / WEST
1/8" = 1'-0"

3 BUILDING SECTION - STERILE PROCESSING AND INTERSTITIAL - NORTH / SOUTH
1/8" = 1'-0"

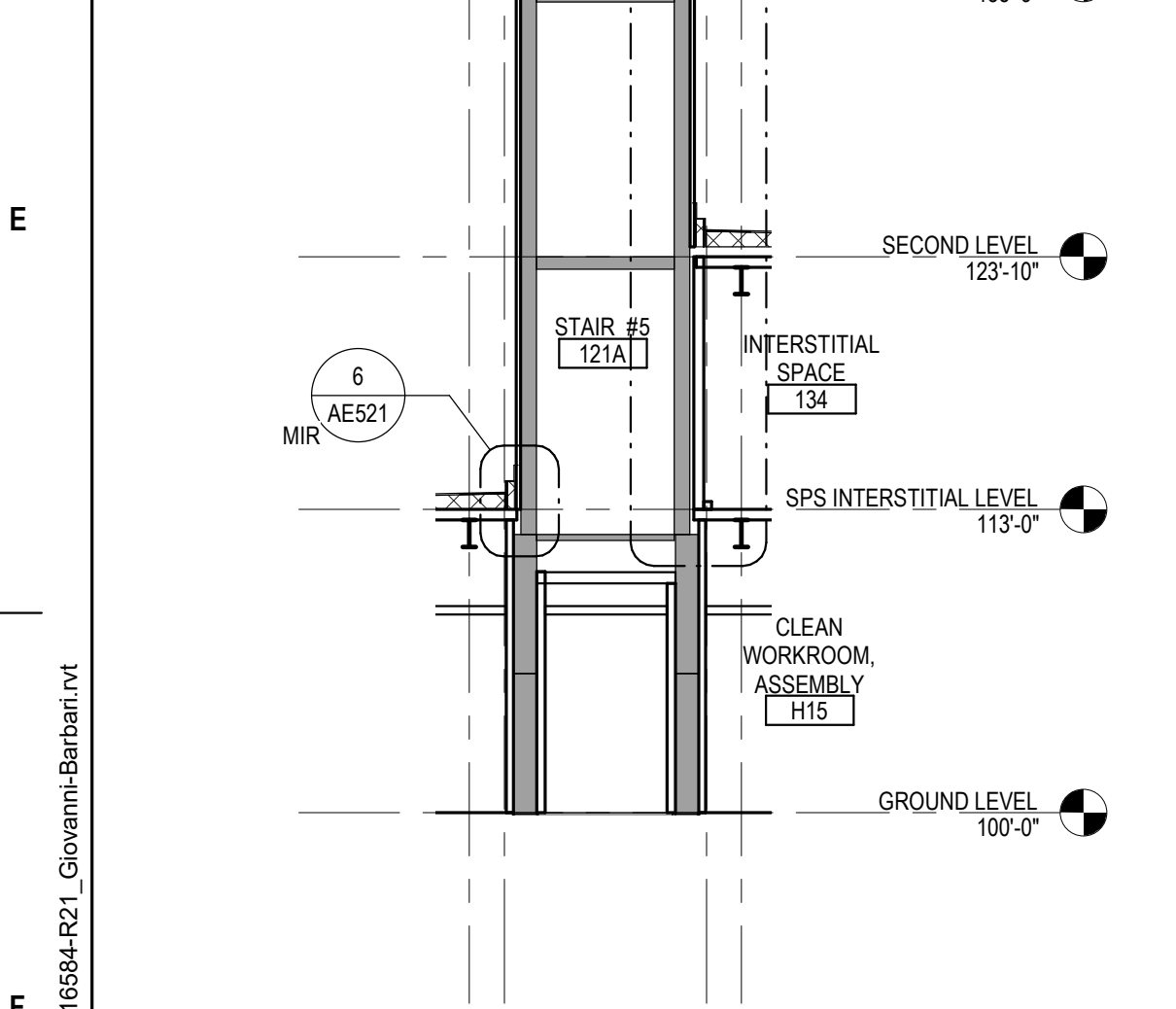

6 SECTION - EXISING STAIR TOWER - EAST/WEST
1/8" = 1'-0"

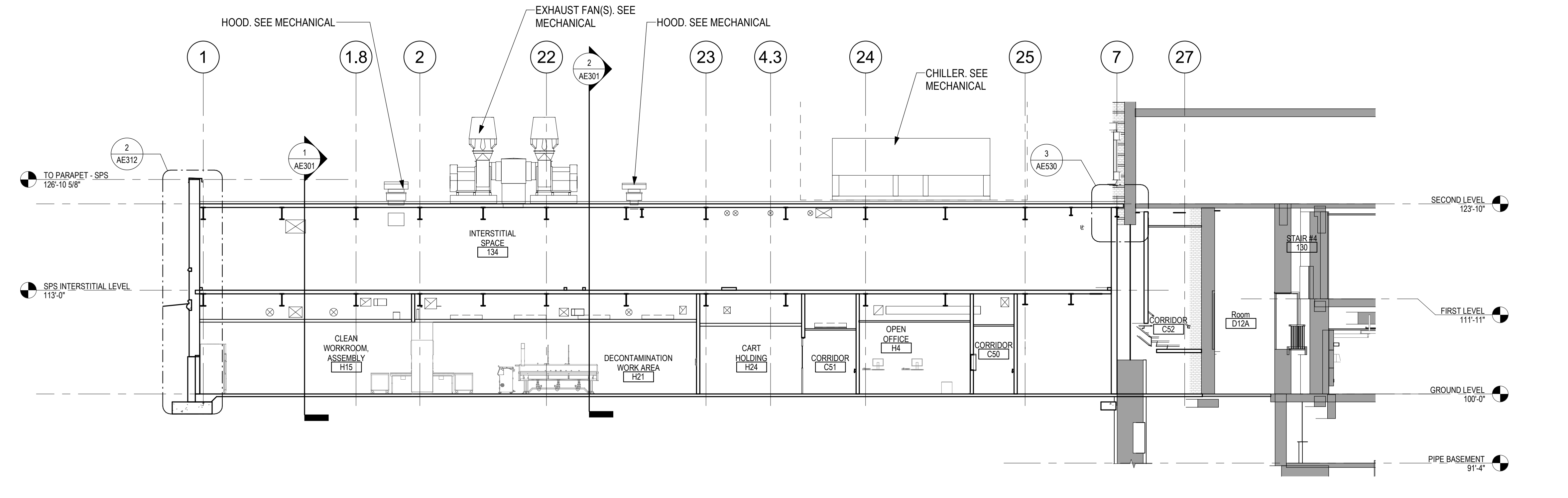

5 BUILDING SECTION - EXIT CORRIDOR @ EXISTING - NORTH / SOUTH
1/8" = 1'-0"

Revisions:	Date:

CONSULTANT

IMEG

2882 106th St. Urbandale, IA 50322

ARCHITECT/ENGINEER OF RECORD

ANDERSON

13605 1st Ave. N. #100 Plymouth, MN 55441
P 763.412.4000 | F 763.412.4090 | a-e-mn.com
Anderson Engineering of Minnesota, LLC | Proj # 16684

STAMP

I hereby certify that this plan, specification or report was prepared by me or under my direct supervision and that I am a duly Licensed Architect under the laws of the State of Minnesota.

Name: *Tom Oleak*
Date: 02/14/2025
License Number: 18157

Office of Construction and Facilities Management

VA U.S. Department of Veterans Affairs

Drawing Title
BUILDING SECTIONS

Approved:

Phase
BID DOCUMENTS

FULLY SPRINKLERED

Project Title
CONSTRUCT NEW SPS

Location
Sioux Falls, SD.

Issue Date
02/14/2025

Checked
LA

Drawn
GJB

Project Number
438-460

Building Number
5

Drawing Number
AE301

A

B

C

D

E

F

A

B

C

D

E

F

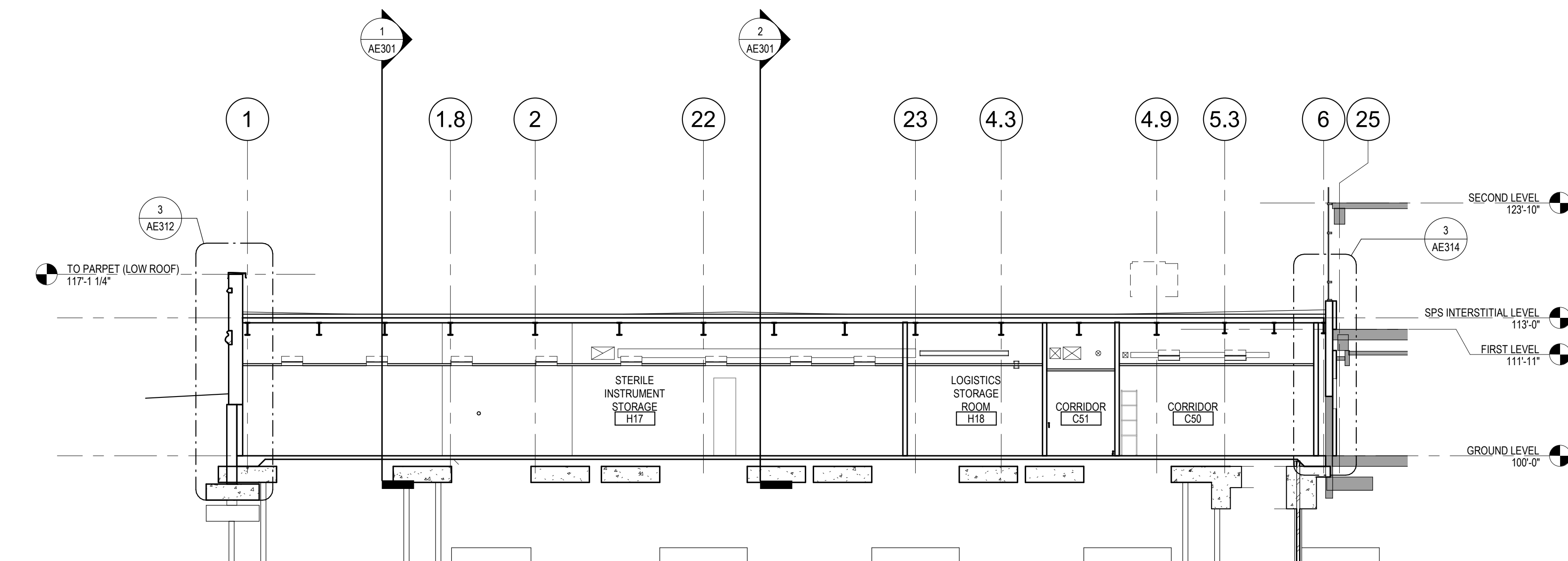

2 BUILDING SECTION - SINGLE STORY ADDITON @ ELEVATOR TOWER LINK - NORTH / SOUTH
1/8" = 1'-0"

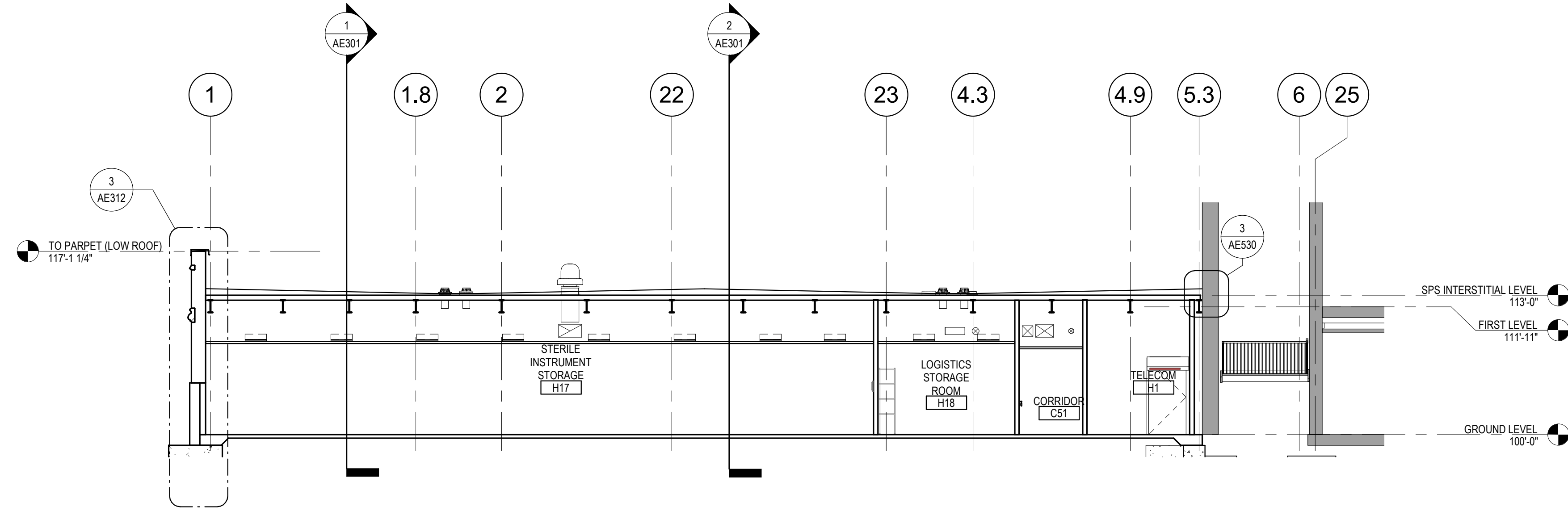

1 BUILDING SECTION - SINGLE STORY / LOW ROOF EAST SIDE - NORTH / SOUTH
1/8" = 1'-0"

C:\Users\gham\OneDrive - ANDERSON ENGINEERING OF MINN\Documents\16584-421_Governor-Barbari.rvt 2/26/2025 1:02:30 PM

Revisions:	Date:

CONSULTANT



2882 106th St, Urbandale, IA 50322

ARCHITECT/ENGINEER OF RECORD



13605 1st Ave. N. #100 Plymouth, MN 55441
P 763.412.4000 | F 763.412.4090 | ae-mn.com
Anderson Engineering of Minnesota, LLC | Proj # 16584

STAMP

I hereby certify that this plan, specification or report was prepared by me or under my direct supervision and that I am a duly Licensed Architect under the laws of the State of Minnesota.

Name: *Tom Oleasak*
Date: 02/14/2025
License Number: 18157

Office of Construction and Facilities Management



Drawing Title
BUILDING SECTIONS

Approved: _____

Phase
BID DOCUMENTS

FULLY SPRINKLERED

Project Title
CONSTRUCT NEW SPS

Location
Sioux Falls, SD.

Issue Date
02/14/2025

Checked
LA

Drawn
GJB

Project Number
438-460

Building Number
5

Drawing Number
AE302

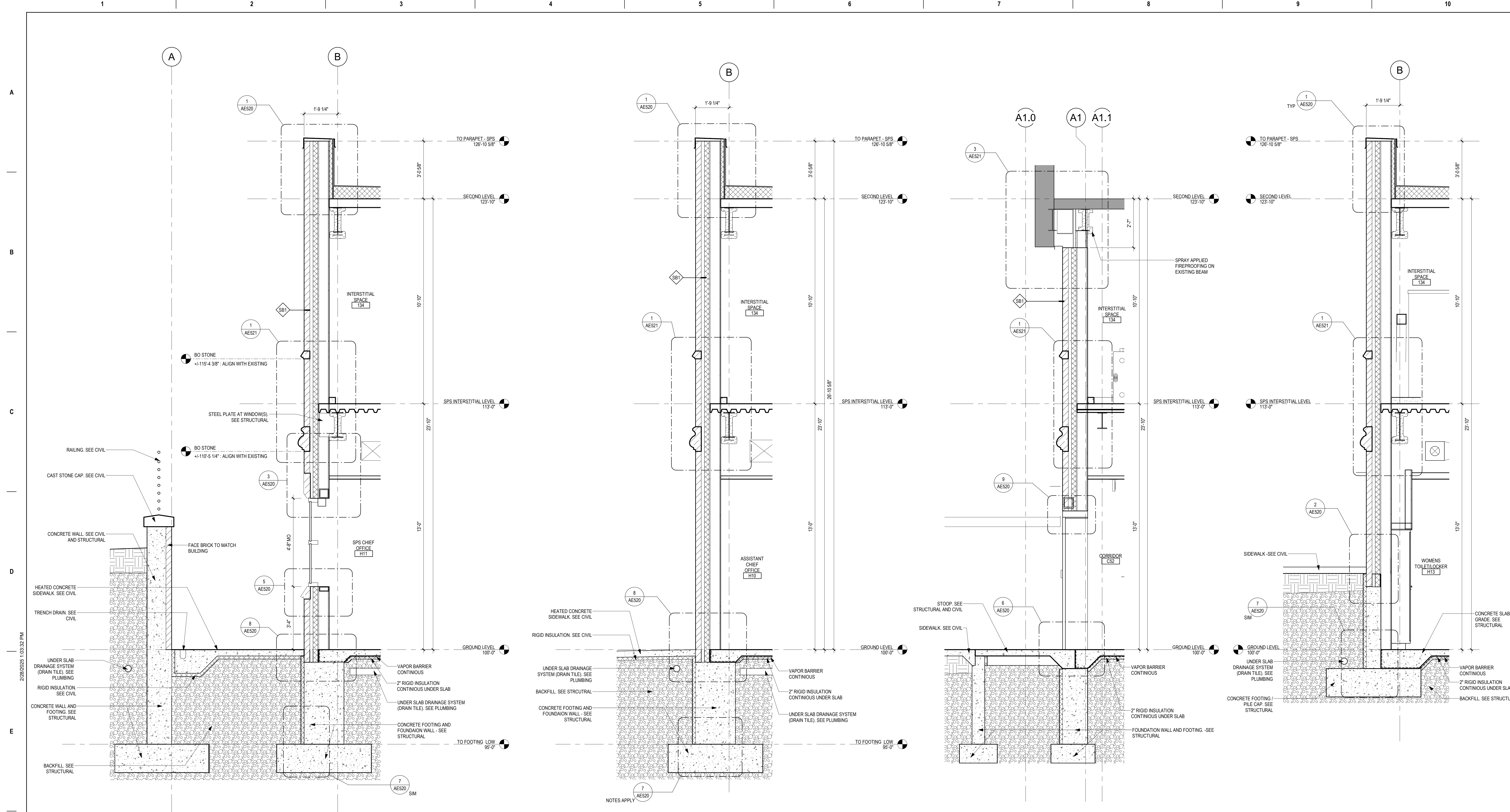

4 WALL SECTION - NORTHWEST WALL AT WINDOW (TYP) 1/2" = 1'-0"

3 WALL SECTION - TYPICAL NORTHWEST WALL & RETAINING WALL 1/2" = 1'-0"

2 WALL SECTION - WEST WALL @ EXISTING SECOND LEVEL 1/2" = 1'-0"

1 WALL SECTION - NORTHWEST WALL TYPICAL 1/2" = 1'-0"

C:\Users\gham\OneDrive - ANDERSON ENGINEERING OF MINN\Documents\16584-421_Governor-Barbarin.rvt 2/26/2025 1:03:32 PM

Revisions:	Date:

CONSULTANT

IMEG

2882 106th St. Urbandale, IA 50322

ARCHITECT/ENGINEER OF RECORD

ANDERSON

13605 1st Ave. N. #100 Plymouth, MN 55441
 P 763.412.4000 | F 763.412.4090 | ae-mn.com
 Anderson Engineering of Minnesota, LLC | Proj # 16684

STAMP

I hereby certify that this plan, specification or report was prepared by me or under my direct supervision and that I am a duly Licensed Architect under the laws of the State of Minnesota.

Name: *Tom Oleak*
 Date: 02/14/2025
 License Number: 18157

Office of Construction and Facilities Management

VA U.S. Department of Veterans Affairs

Drawing Title: **WALL SECTIONS**

Approved: _____

Phase: **BID DOCUMENTS**

FULLY SPRINKLERED

Project Title: **CONSTRUCT NEW SPS**

Location: **Sioux Falls, SD.**

Issue Date: 02/14/2025

Checked: LA

Drawn: GJB

Project Number: **438-460**

Building Number: **5**

Drawing Number: **AE311**

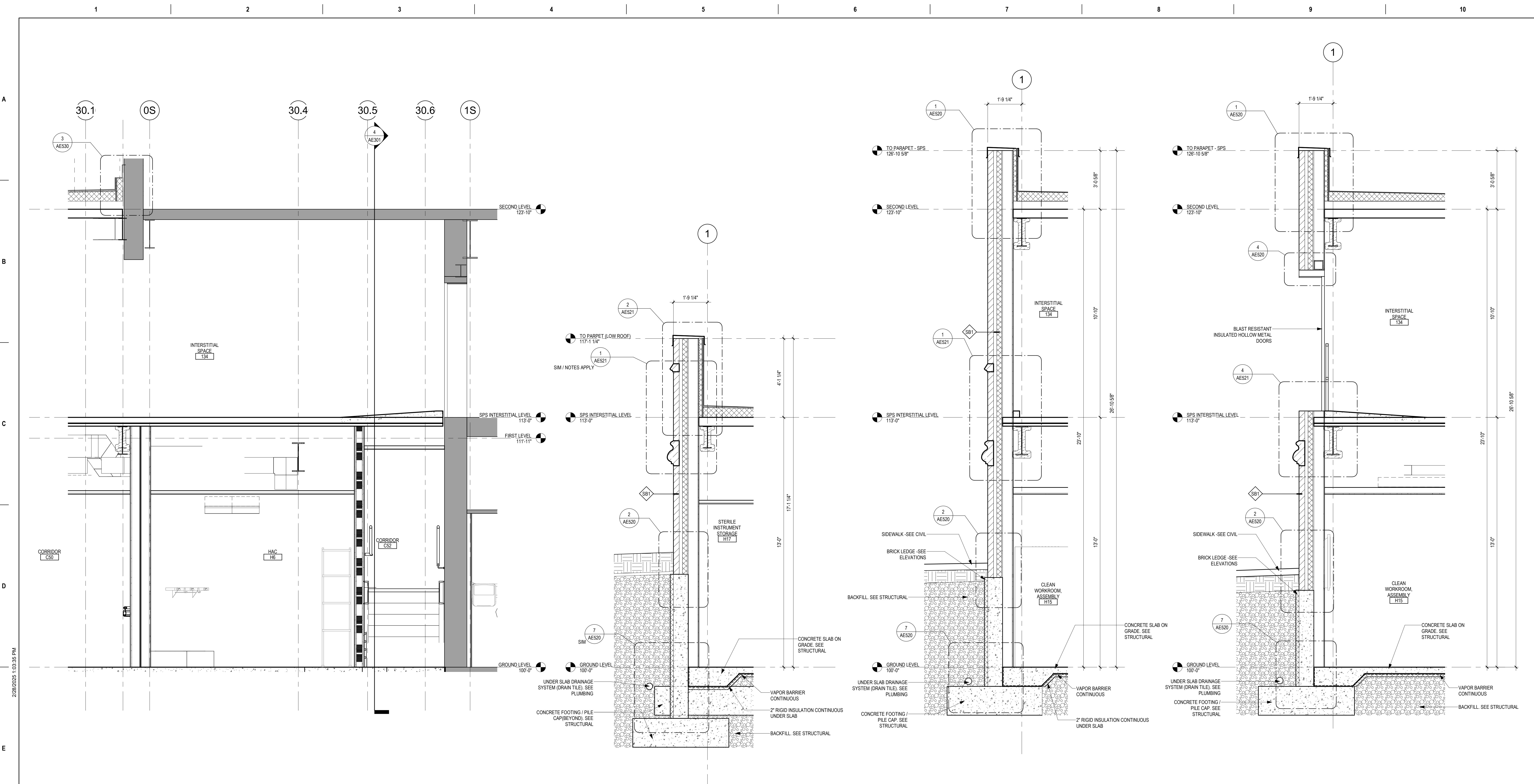

4 WALL SECTION - ADDITION AT EXISTING MECHANICAL
1/2" = 1'-0"

3 WALL SECTION - WALL AT LOW ROOF (TYP) - SOUTHWEST
1/2" = 1'-0"

2 WALL SECTION - TYPICAL WALL @ INTERSTITIAL - SOUTHWEST
1/2" = 1'-0"

1 WALL SECTION - WALL AT INTERSTITIAL DOOR - SOUTHWEST
1/2" = 1'-0"

C:\Users\gham\OneDrive - ANDERSON ENGINEERING OF MINNESOTA\Documents\16584-421_Governor-Barbarin.rvt
2/26/2025 1:03:35 PM

Revisions:	Date:

CONSULTANT

2882 106th St. Urbandale, IA 50322

ARCHITECT/ENGINEER OF RECORD

13605 1st Ave. N. #100 Plymouth, MN 55441
P 763.412.4000 | F 763.412.4090 | ae-mn.com
Anderson Engineering of Minnesota, LLC | Proj # 16584

STAMP

I hereby certify that this plan, specification or report was prepared by me or under my direct supervision and that I am a duly Licensed Architect under the laws of the State of Minnesota.

Name: *Tom Oleasak*
Date: 02/14/2025
License Number: 18157

Office of Construction and Facilities Management

U.S. Department of Veterans Affairs

Drawing Title
WALL SECTIONS

Approved: _____

Phase
BID DOCUMENTS

FULLY SPRINKLERED

Project Title
CONSTRUCT NEW SPS

Location
Sioux Falls, SD.

Issue Date
02/14/2025

Checked
LA

Drawn
GJB

Project Number
438-460

Building Number
5

Drawing Number
AE312

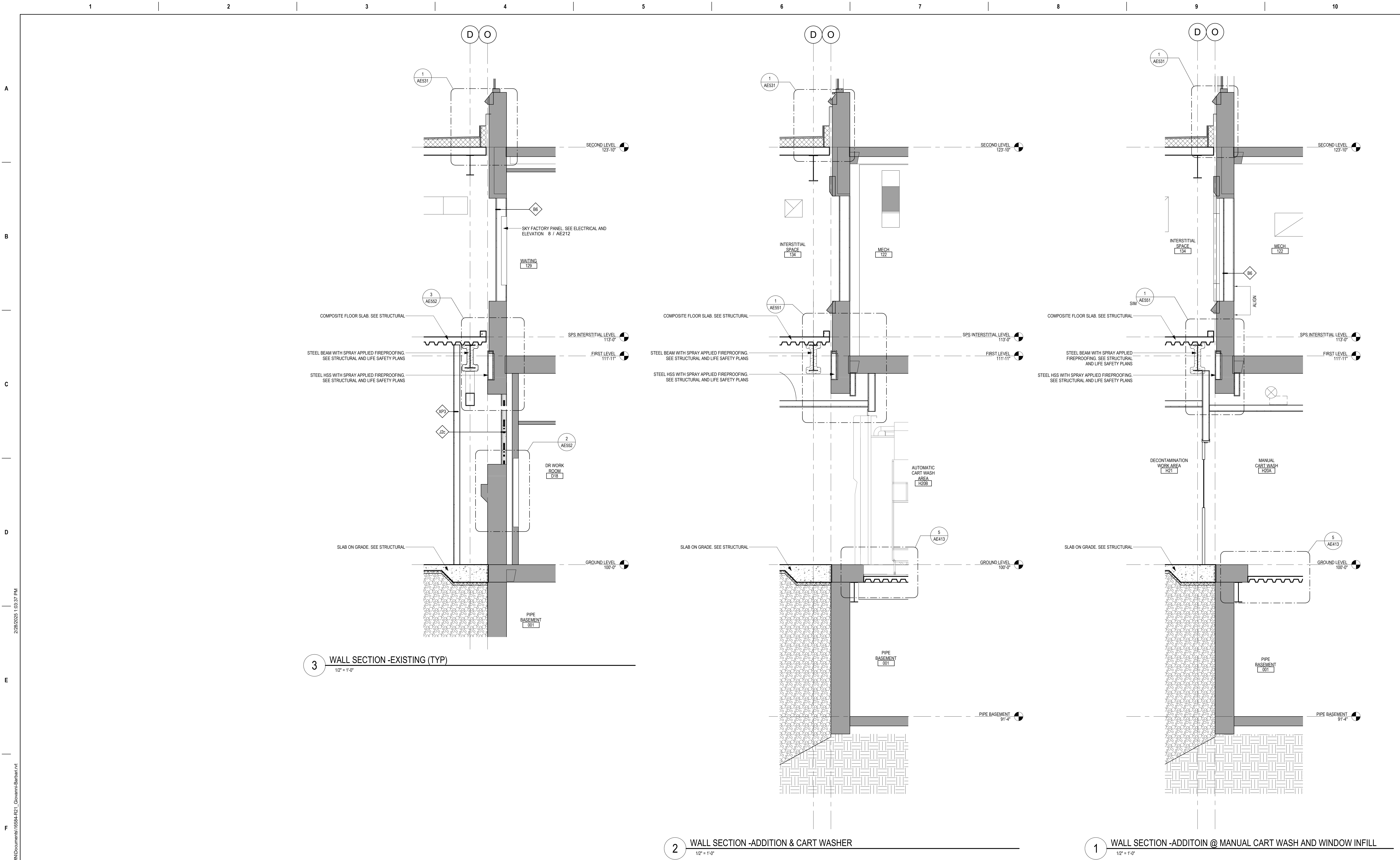

3 WALL SECTION -EXISTING (TYP)
1/2" = 1'-0"

2 WALL SECTION -ADDITION & CART WASHER
1/2" = 1'-0"

1 WALL SECTION -ADDITION @ MANUAL CART WASH AND WINDOW INFILL
1/2" = 1'-0"

C:\Users\gham\OneDrive - ANDERSON ENGINEERING OF MINNESOTA\Documents\16584-421_Governor-Barbarin.rvt
 2/26/2025 1:03:37 PM
 VA FORM 08 - 6231

Revisions:	Date:

CONSULTANT



2882 106th St, Urbandale, IA 50322

ARCHITECT/ENGINEER OF RECORD



13605 1st Ave. N. #100 Plymouth, MN 55441
 P 763.412.4000 | F 763.412.4090 | ae-mn.com
 Anderson Engineering of Minnesota, LLC | Proj # 16584

STAMP

I hereby certify that this plan, specification or report was prepared by me or under my direct supervision and that I am a duly Licensed Architect under the laws of the State of Minnesota.

Name: *Tom Oleasak*
 Date: 02/14/2025
 License Number: 18157

Office of Construction and Facilities Management



U.S. Department of Veterans Affairs

Drawing Title
WALL SECTIONS

Approved:

Phase
BID DOCUMENTS

FULLY SPRINKLERED

Project Title
CONSTRUCT NEW SPS

Location
Sioux Falls, SD.

Issue Date
02/14/2025

Checked
LA

Drawn
GJB

Project Number
438-460

Building Number
5

Drawing Number
AE313

A B C D E F

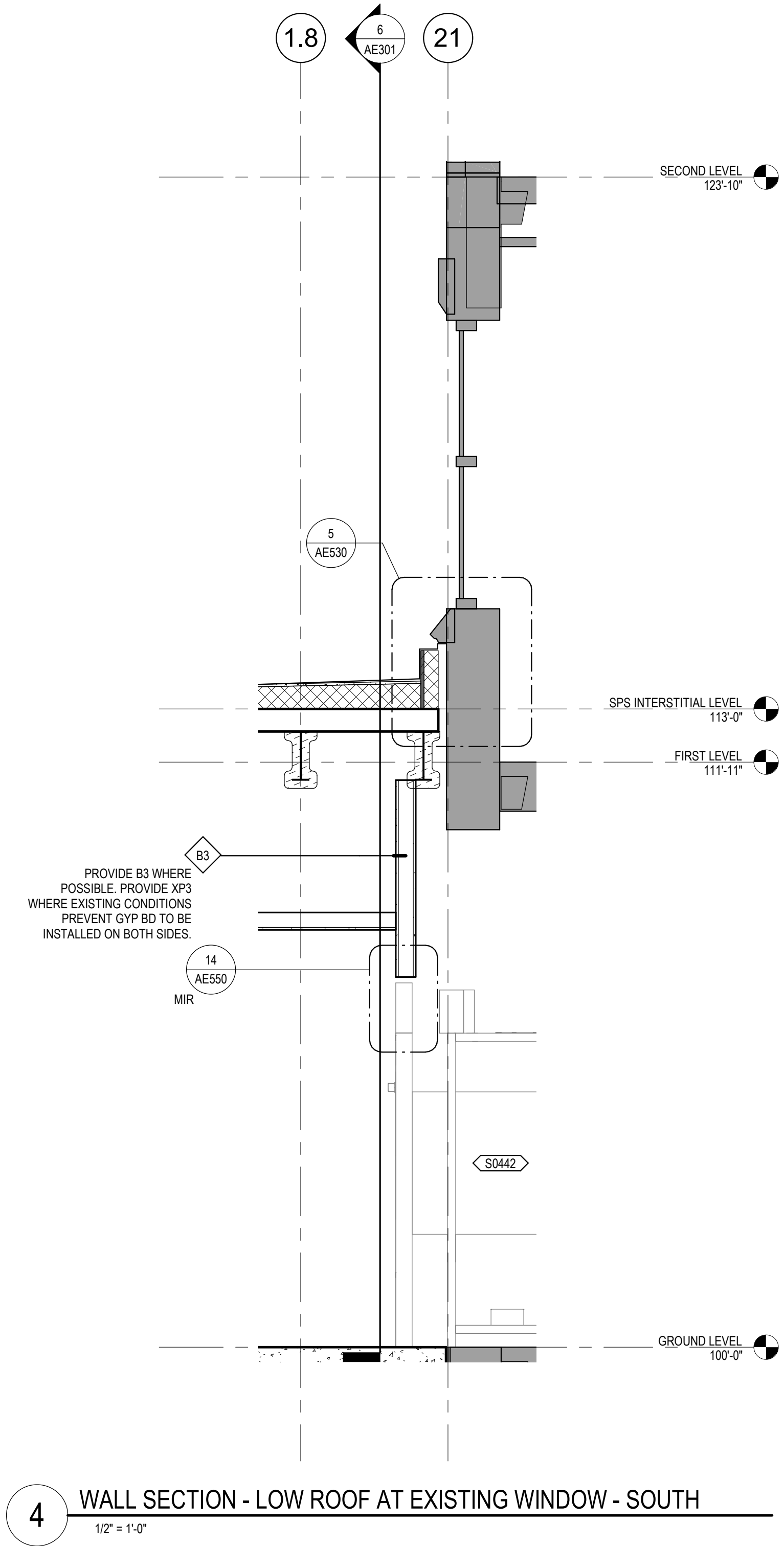

4 WALL SECTION - LOW ROOF AT EXISTING WINDOW - SOUTH
1/2" = 1'-0"

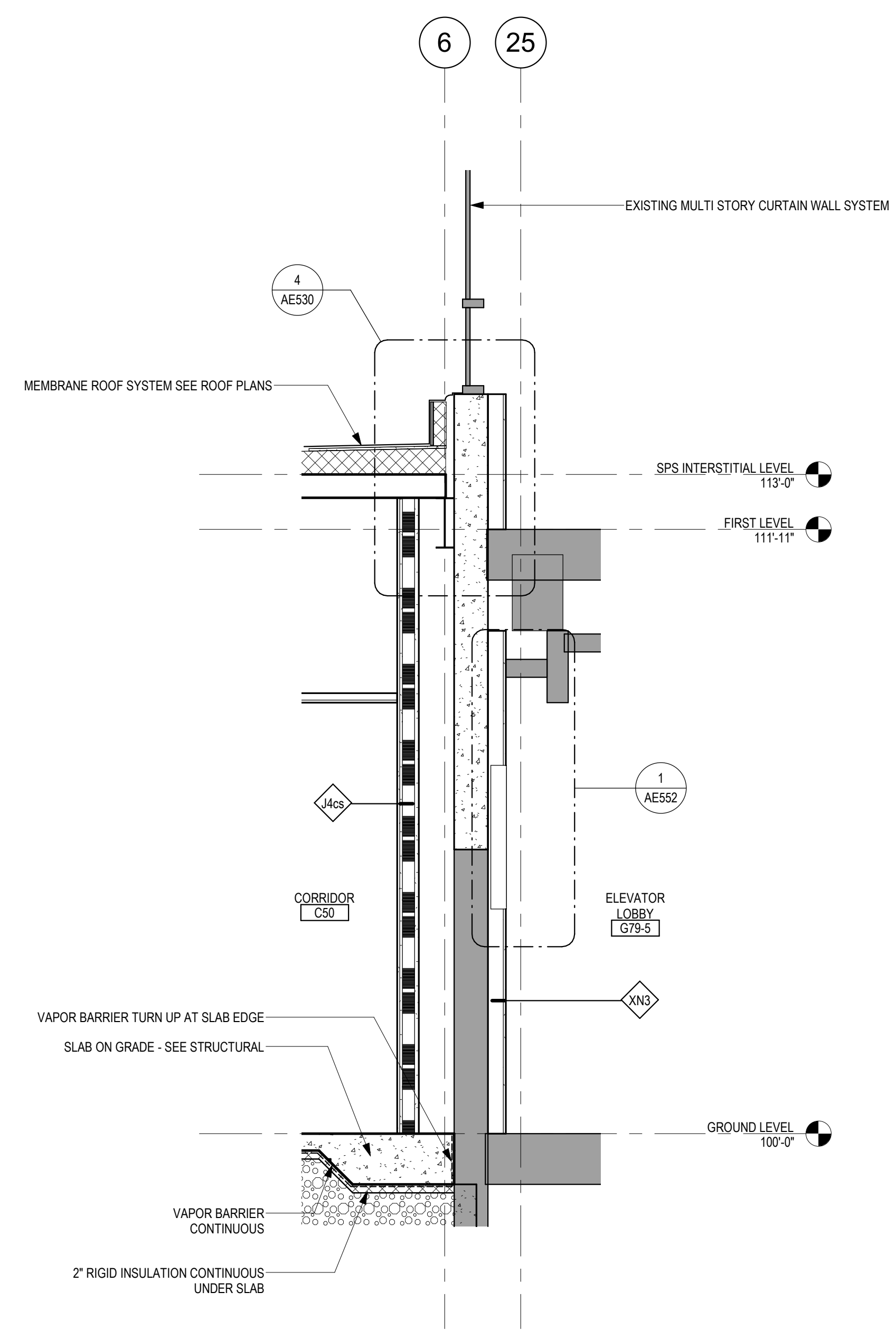

3 WALL SECTION - INFILL AT MODIFIED CURTAIN WALL
1/2" = 1'-0"

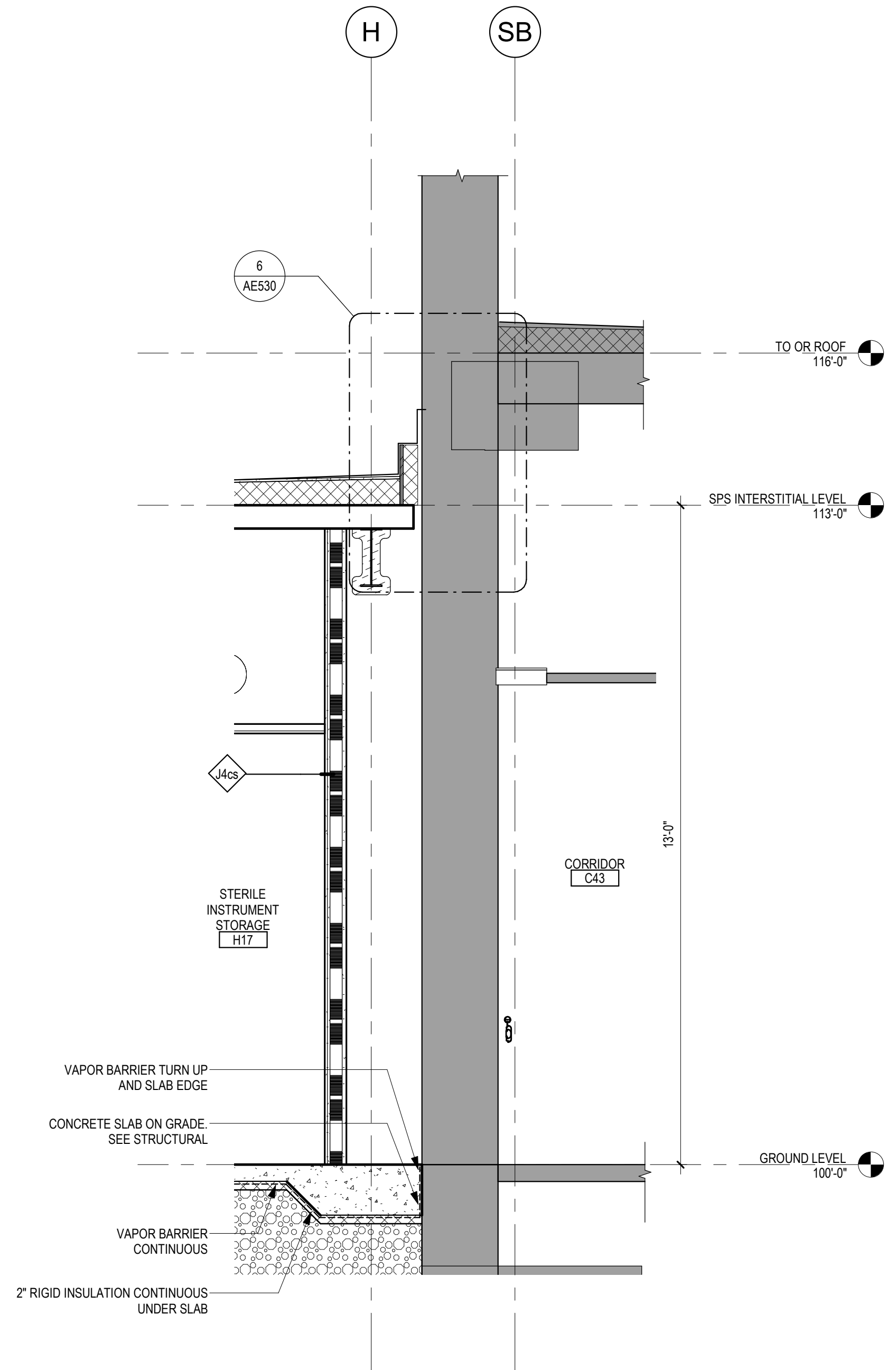

2 WALL SECTION - LOW ROOF @ SURGERY
1/2" = 1'-0"

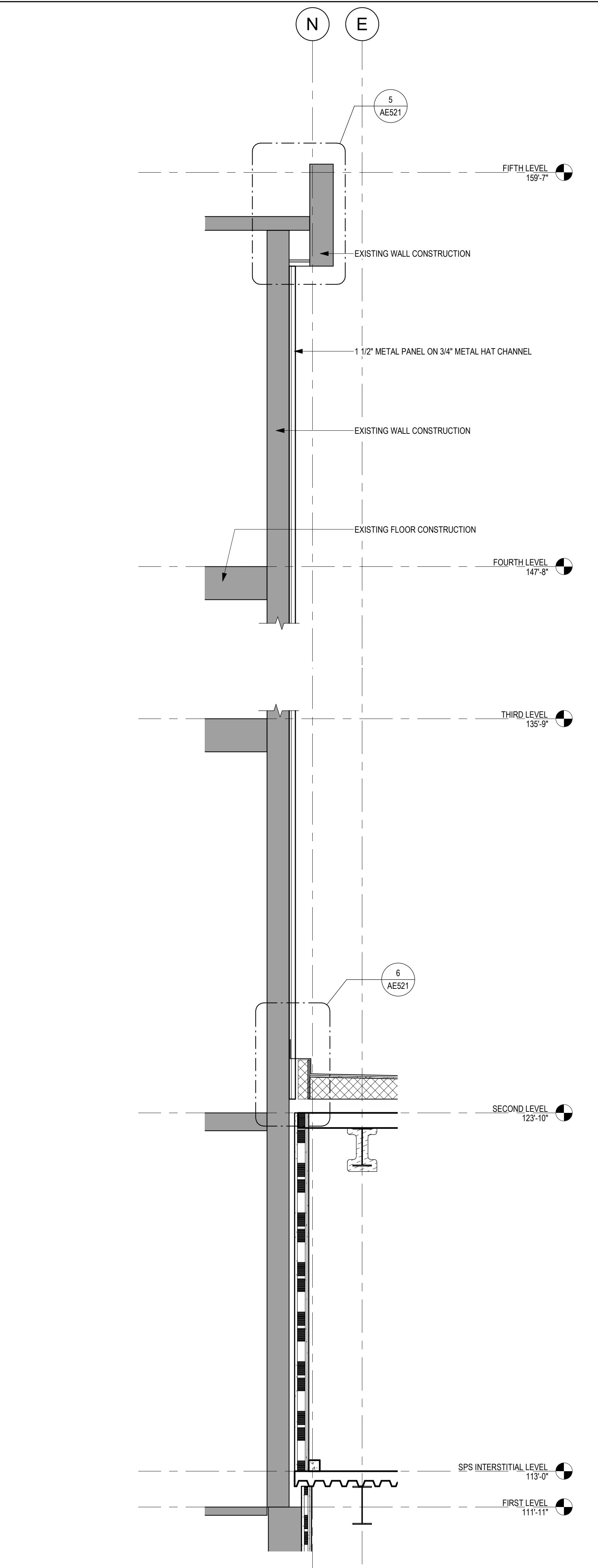

1 SECTION - METAL PANEL @ EXISING STAIR TOWER - TYP
1/2" = 1'-0"

Revisions:	Date:

CONSULTANT

2882 106th St. Urbandale, IA 50322

ARCHITECT/ENGINEER OF RECORD

13605 1st Ave. N. #100 Plymouth, MN 55441
P 763.412.4000 | F 763.412.4090 | ae-mn.com
Anderson Engineering of Minnesota, LLC | Proj # 16684

STAMP

I hereby certify that this plan, specification or report was prepared by me or under my direct supervision and that I am a duly Licensed Architect under the laws of the State of Minnesota.

Name: *Tom Oleasak*
Date: 02/14/2025
License Number: 18157

Office of Construction and Facilities Management

U.S. Department of Veterans Affairs

Drawing Title
WALL SECTIONS

Approved:

Phase
BID DOCUMENTS

FULLY SPRINKLERED

Project Title
CONSTRUCT NEW SPS

Location
Sioux Falls, SD.

Issue Date
02/14/2025

Checked
LA

Drawn
GJB

Project Number
438-460

Building Number
5

Drawing Number
AE314

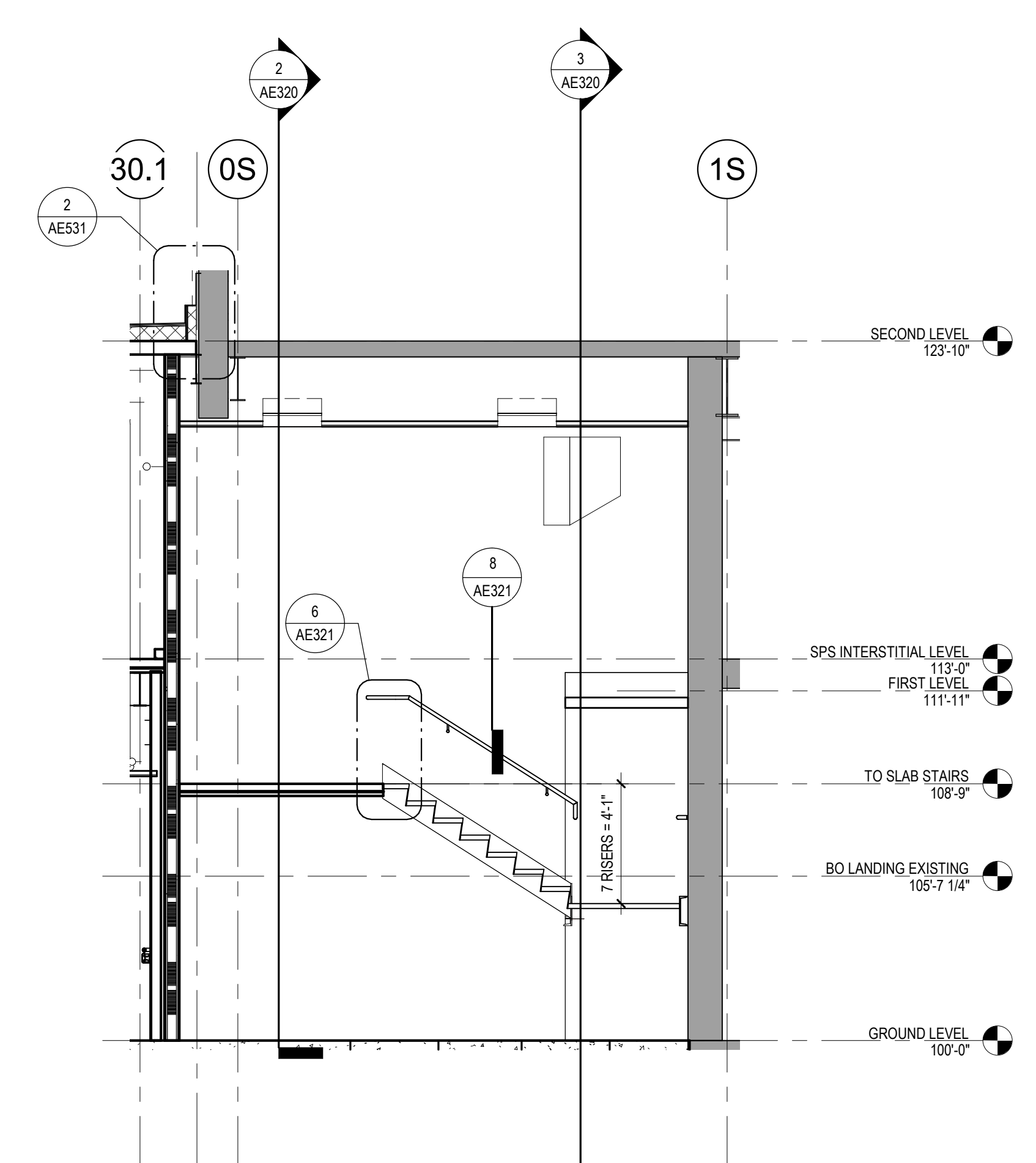

4 STAIR SECTION NORTH-SOUTH @ CORRIDOR
1/4" = 1'-0"

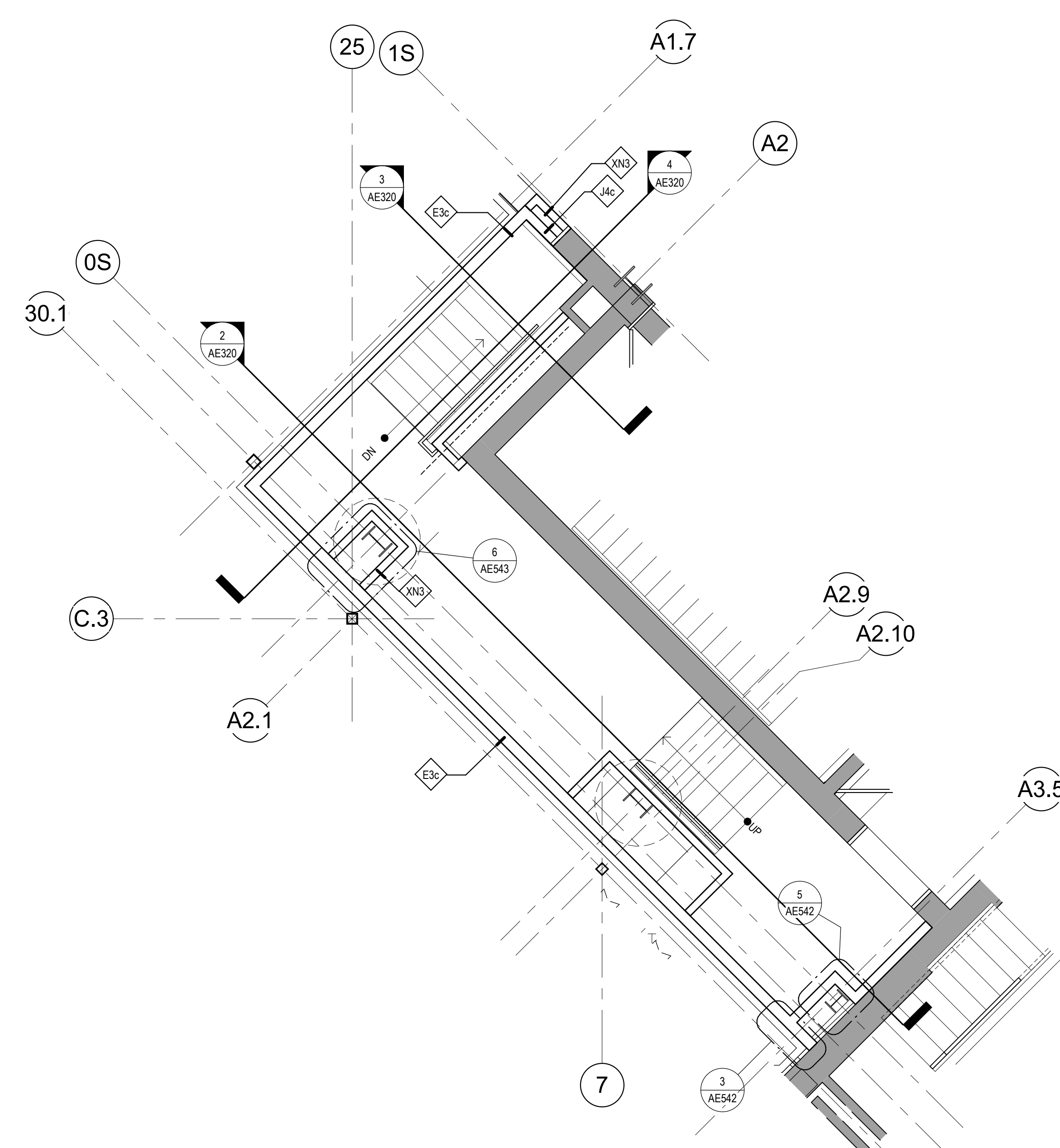

5 ENLARGED PLAN - STAIR AT CORRIDOR C52 - INTERSTITIAL LEVEL
1/4" = 1'-0"

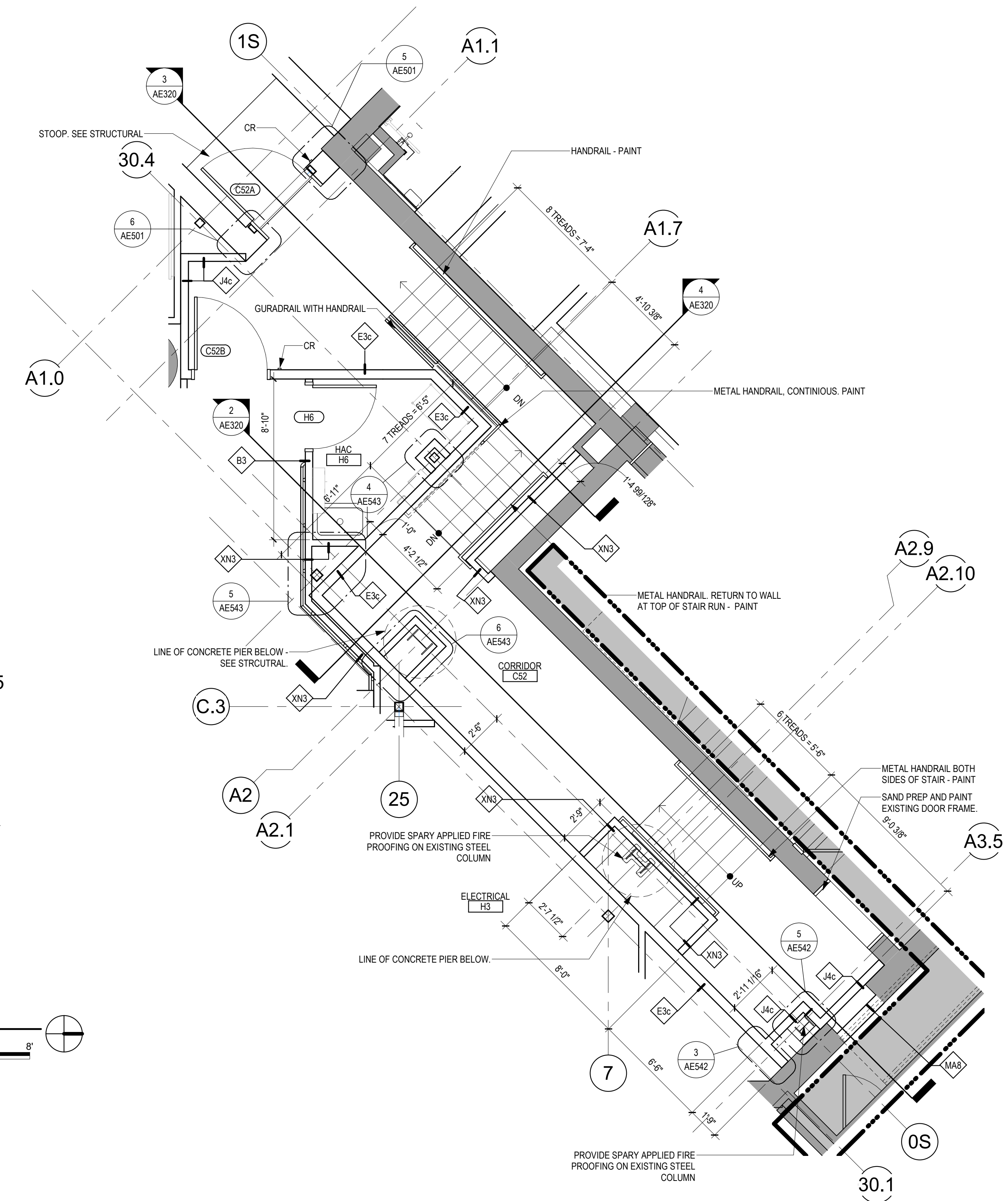

1 ENLARGED PLAN - STAIR AT CORRIDOR C52 - GROUND LEVEL
1/4" = 1'-0"

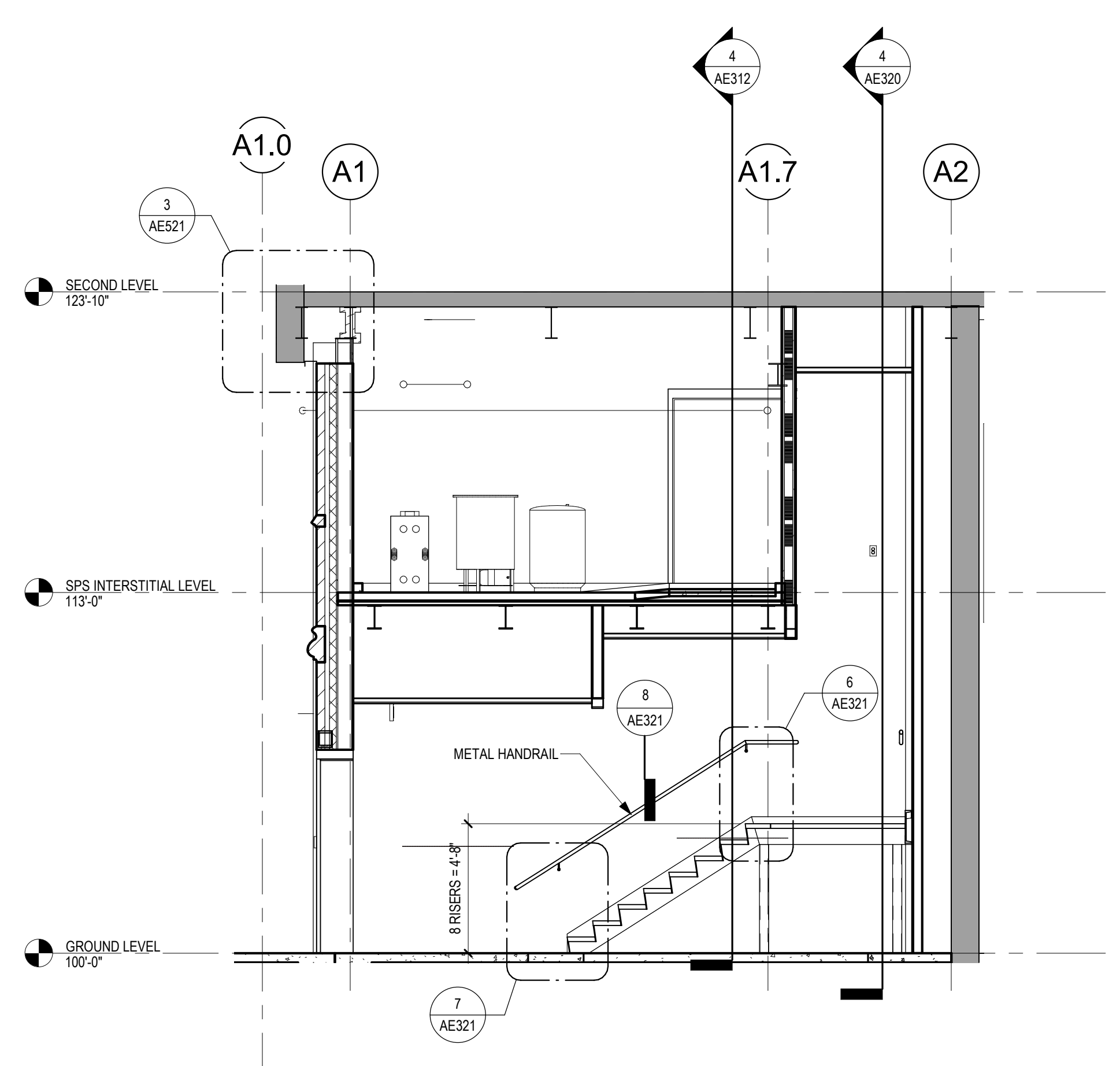

3 STAIR SECTION EAST-WEST @ ADDITION
1/4" = 1'-0"

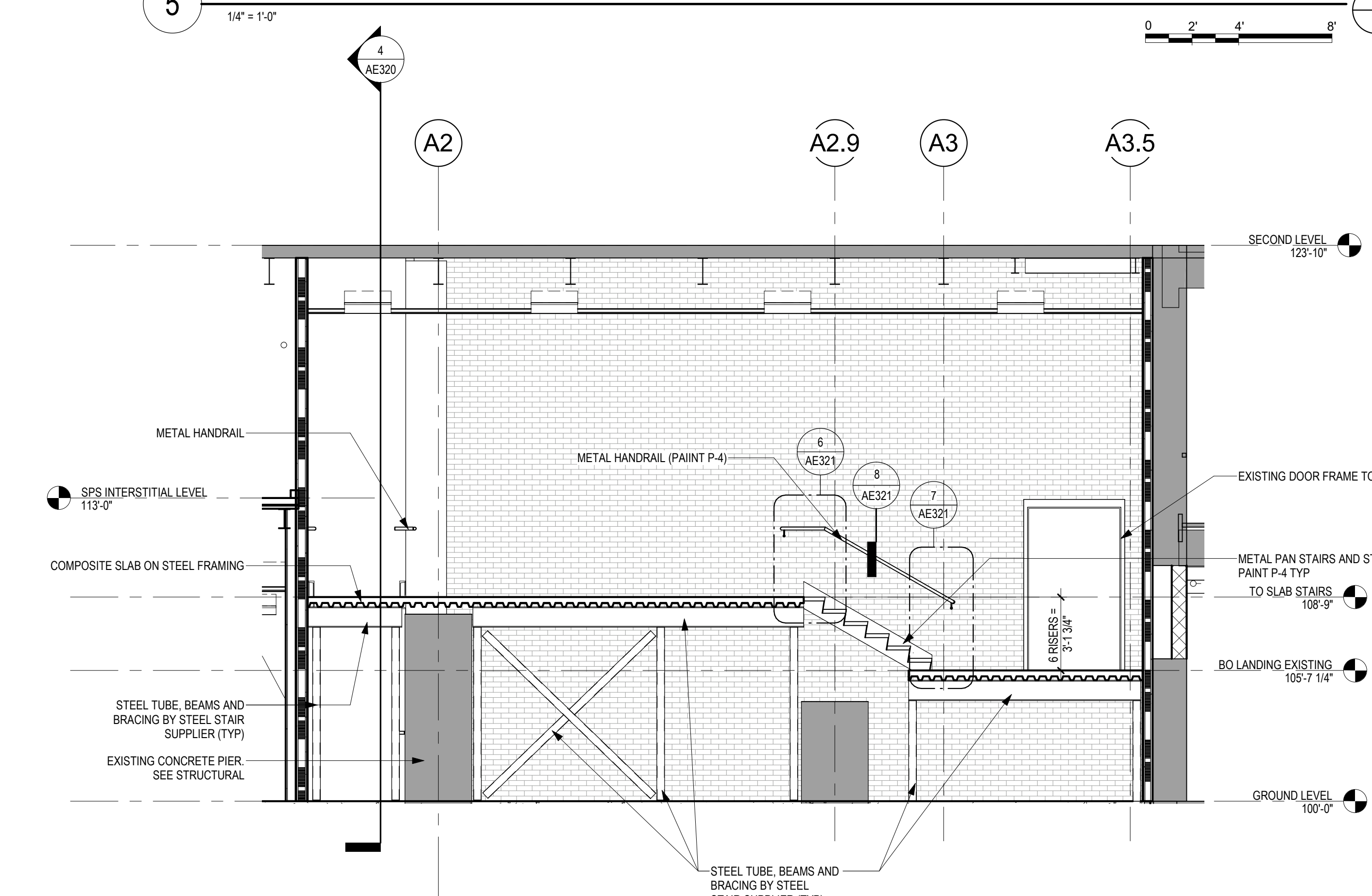

2 STAIR SECTION EAST-WEST @ EXISTING EXIT
1/4" = 1'-0"

C:\Users\gham\OneDrive - ANDERSON ENGINEERING OF MINN\Documents\16584-F21_Governor-Barbarin.rvt 2/26/2025 1:03:43 PM

Revisions:	Date:

CONSULTANT

2882 106th St. Urbandale, IA 50322

ARCHITECT/ENGINEER OF RECORD

13605 1st Ave. N. #100 Plymouth, MN 55441
P 763.412.4000 | F 763.412.4090 | ae-mn.com
Anderson Engineering of Minnesota, LLC | Proj # 16684

STAMP

I hereby certify that this plan, specification or report was prepared by me or under my direct supervision and that I am a duly Licensed Architect under the laws of the State of Minnesota.

Name: *Tom Oleak*
Date: 02/14/2025
License Number: 18157

Office of Construction and Facilities Management

U.S. Department of Veterans Affairs

Drawing Title: STAIR SECTIONS AND ENLARGED PLANS

Approved: _____

Phase: BID DOCUMENTS

FULLY SPRINKLERED

Project Title: CONSTRUCT NEW SPS

Location: Sioux Falls, SD.

Issue Date: 02/14/2025

Checked: LA

Drawn: GJB

Project Number: 438-460

Building Number: 5

Drawing Number: AE320

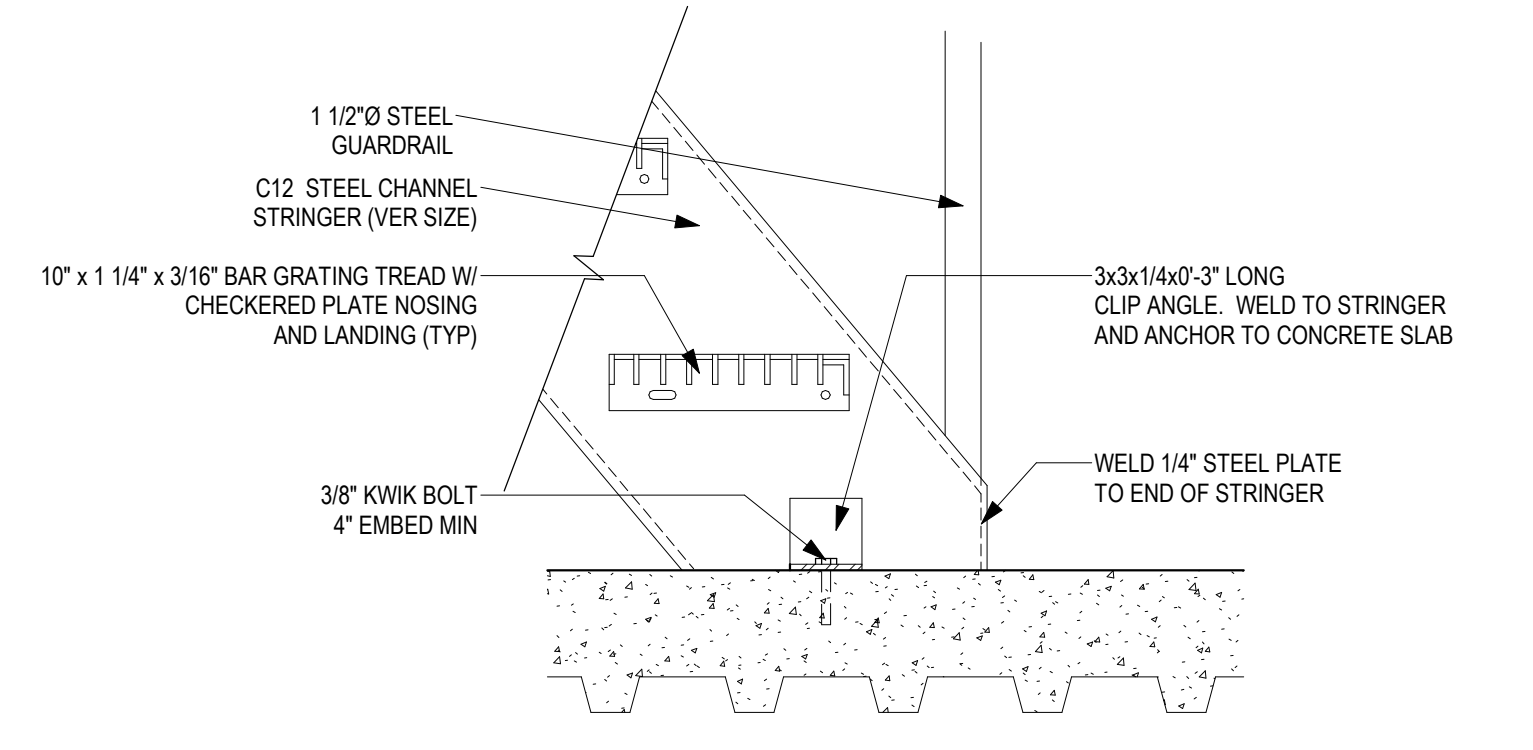

4 SECTION DETAIL - STAIR BOTTOM
1 1/2" = 1'-0"

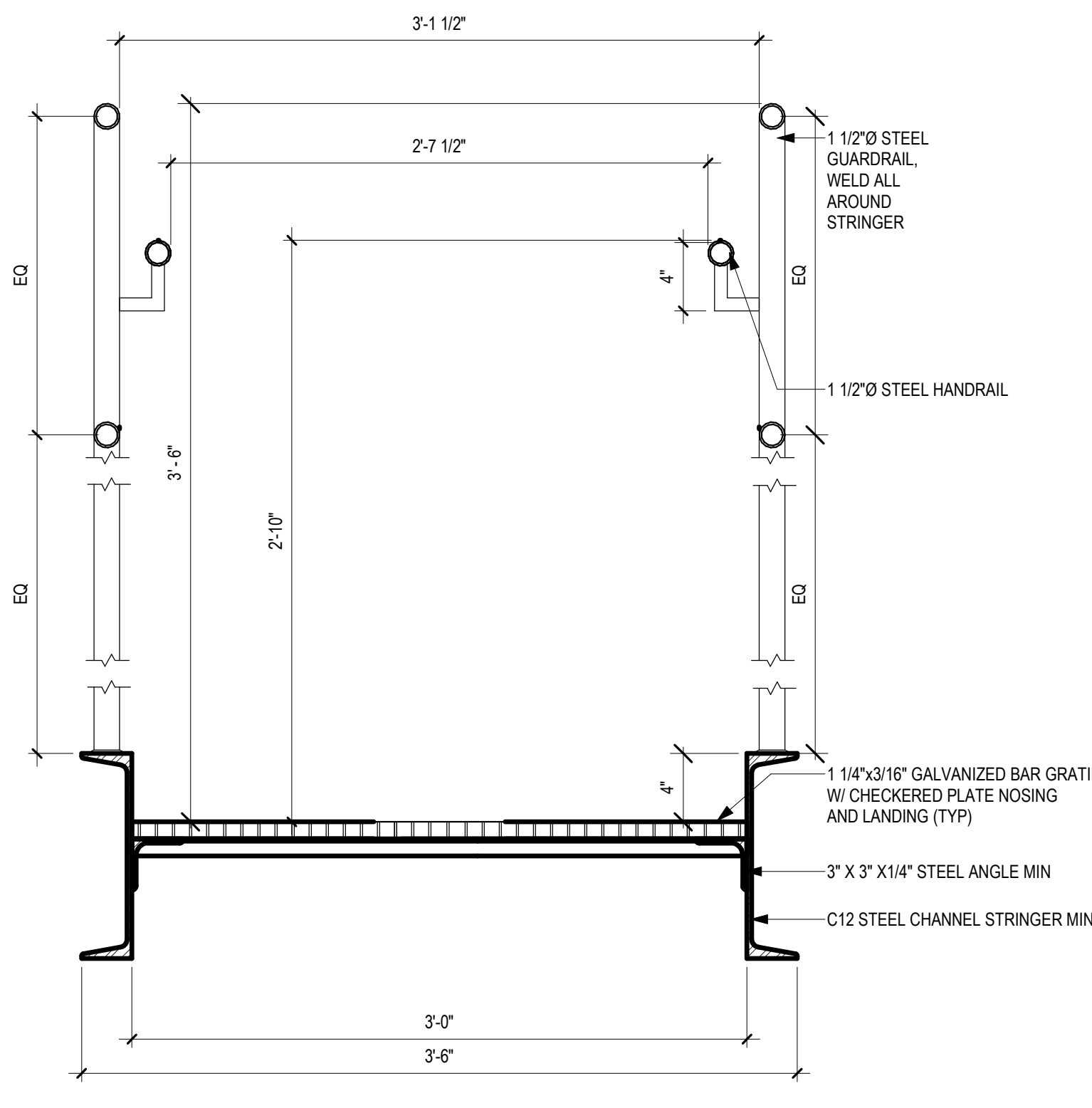

3 SECTION DETAIL - STAIR @ INTERSTITIAL
1 1/2" = 1'-0"

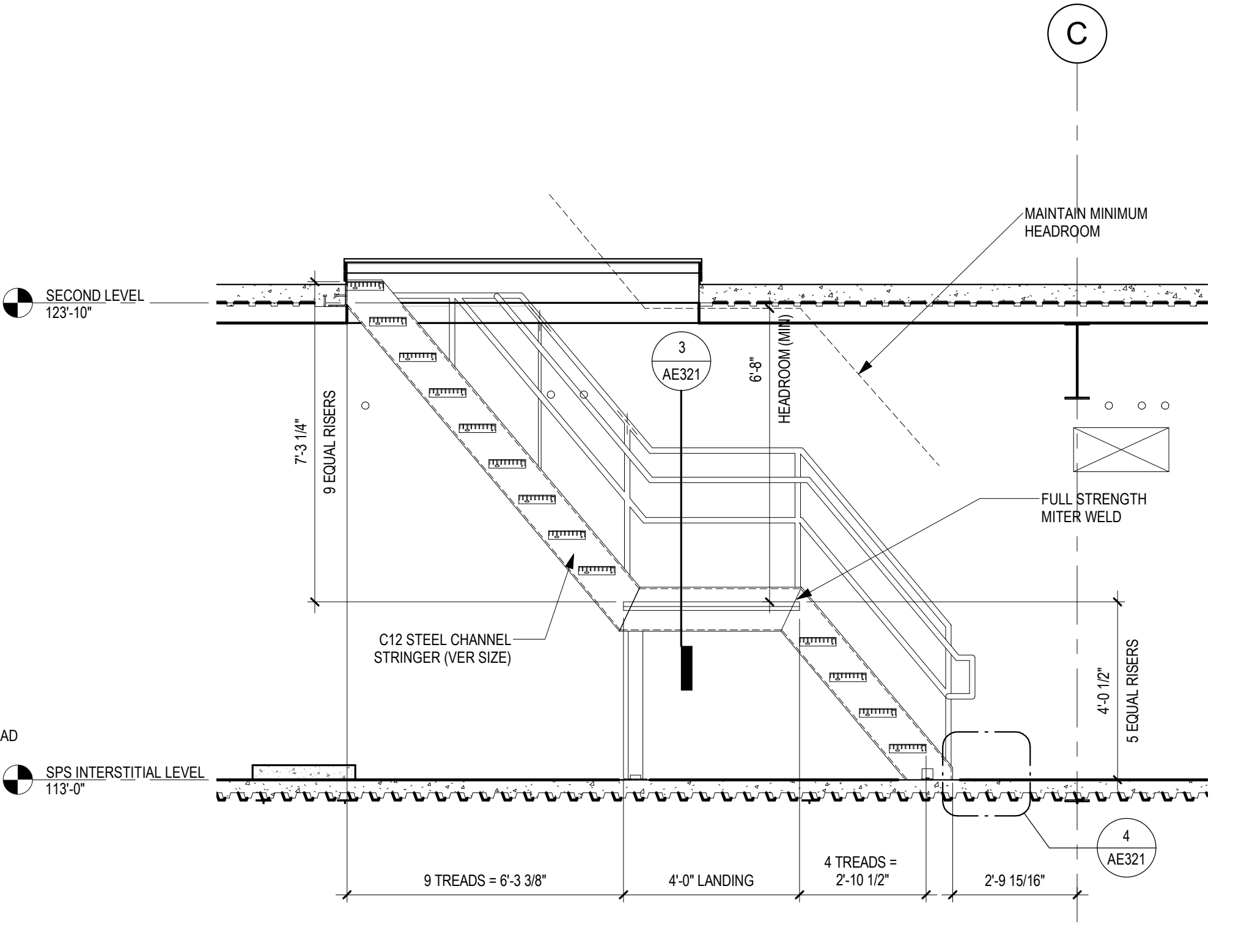

2 STAIR SECTION - INTERSTITIAL TO ROOF
3/8" = 1'-0"

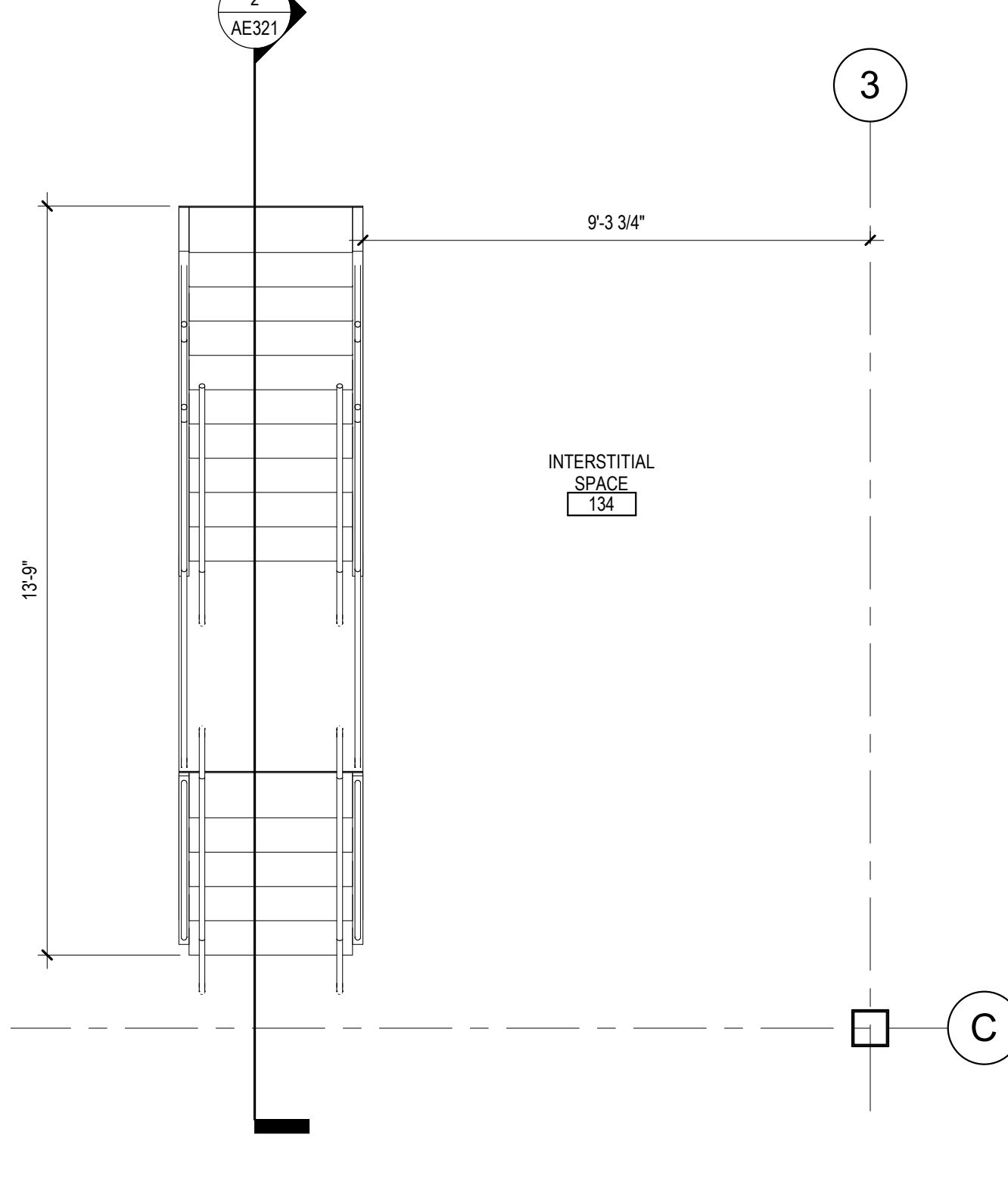

1 ENLARGED PLAN - STAIR TO ROOF AT INTERSTITIAL
3/8" = 1'-0"

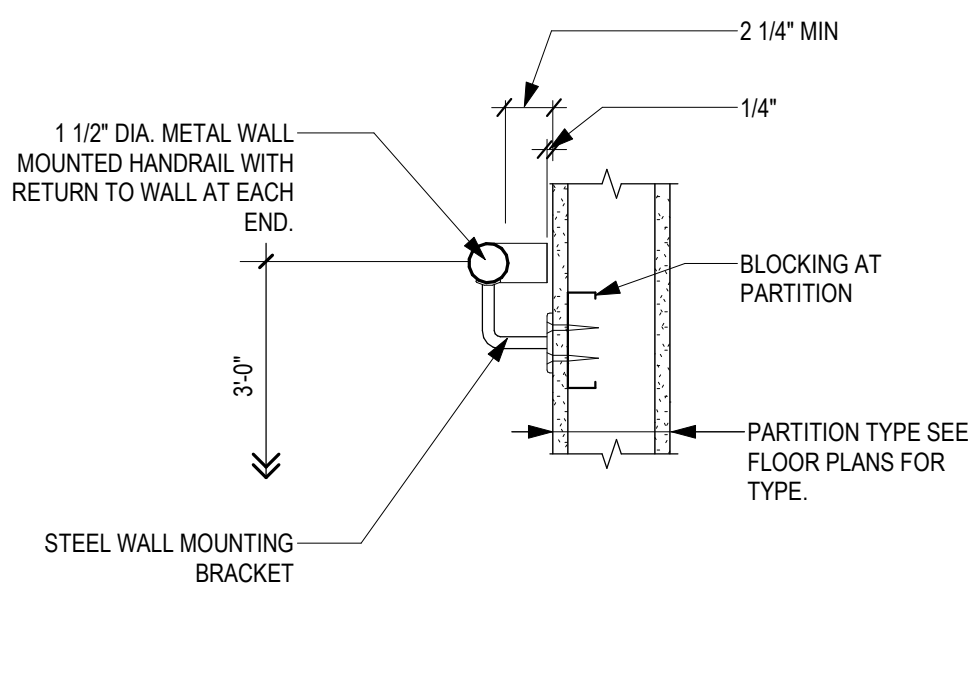

8 STAIR, WALL MOUNTED HANDRAIL SECTION
1 1/2" = 1'-0"

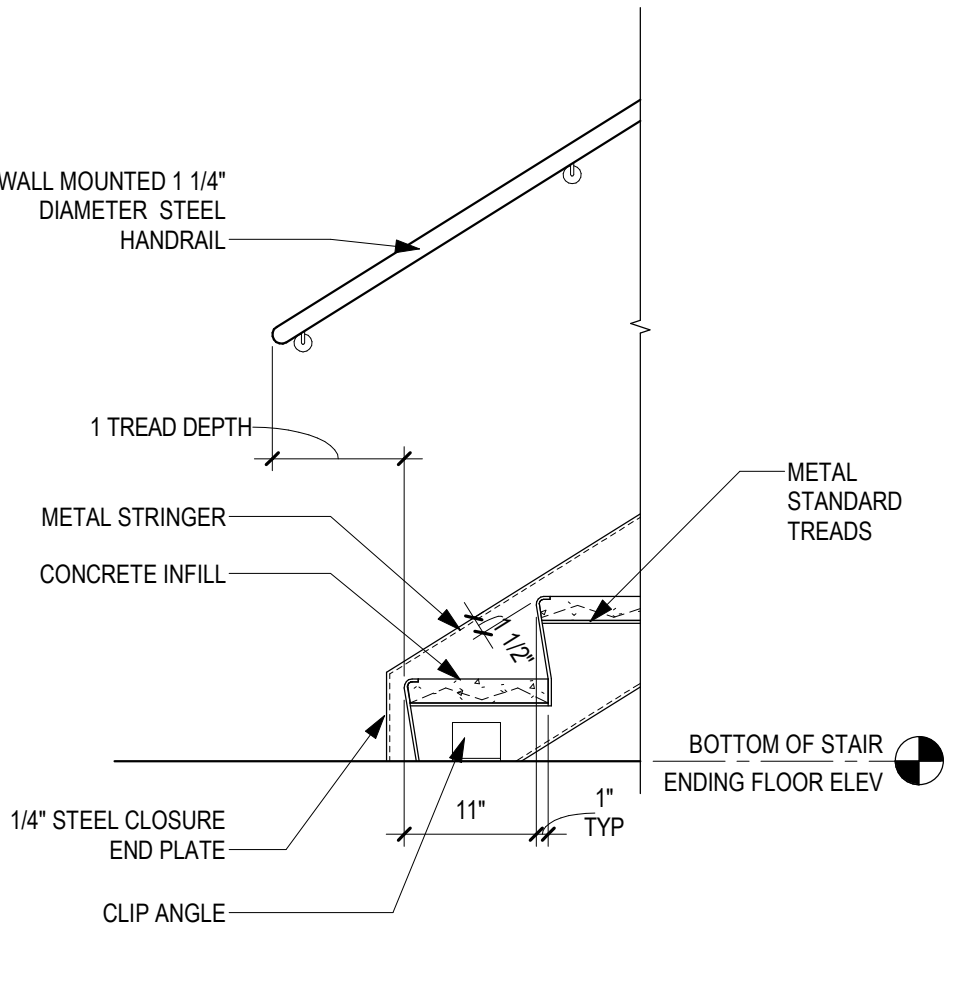

7 SECTION STAIR - METAL PAN STAIR AT BOTTOM OF STAIR TERMINATION
3/4" = 1'-0"

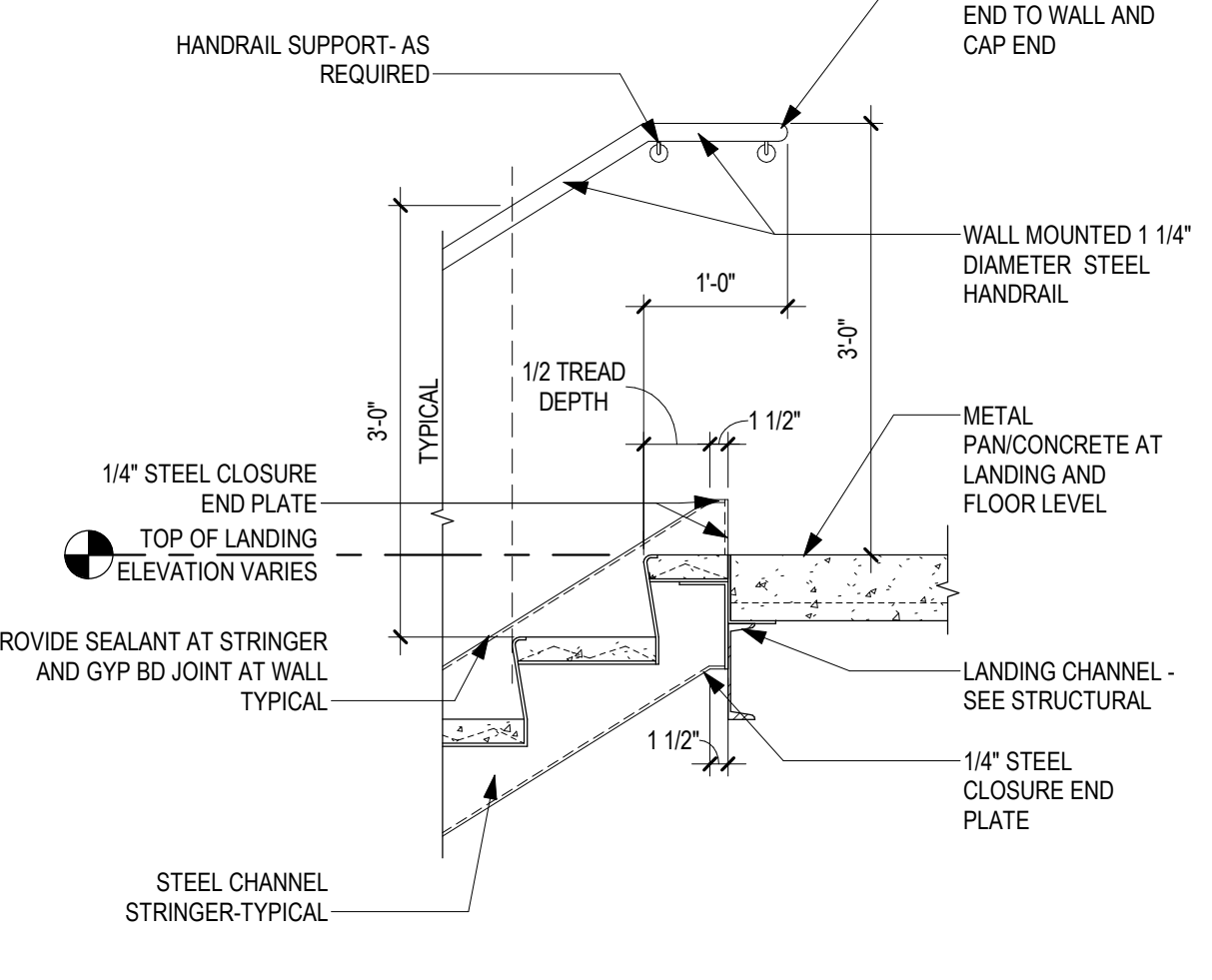

6 SECTION STAIR - HANDRAIL AT TOP OF STAIR RUN
3/4" = 1'-0"

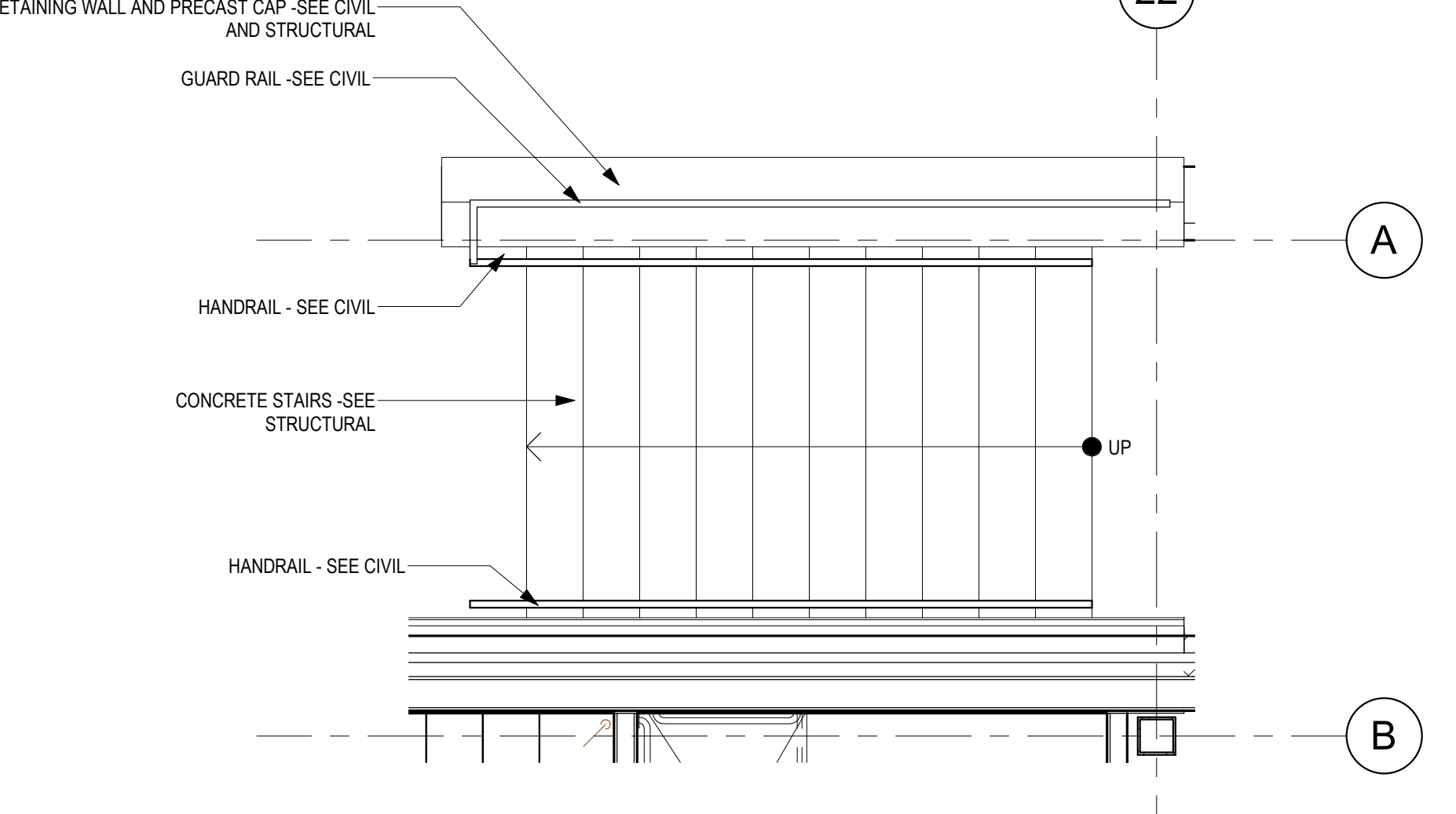

5 ENLARGED PLAN - HANDRAILS AT STAIRS AT RETAINING WALL
3/8" = 1'-0"

Revisions:	Date:

CONSULTANT



2882 106th St. Urbandale, IA 50322

ARCHITECT/ENGINEER OF RECORD



13605 1st Ave. N. #100 Plymouth, MN 55441
P 763.412.4000 | F 763.412.4090 | ae-mn.com
Anderson Engineering of Minnesota, LLC | Proj # 16684

STAMP

I hereby certify that this plan, specification or report was prepared by me or under my direct supervision and that I am a duly Licensed Architect under the laws of the State of Minnesota.

Name: *Tom Oleasik*
Date: 02/14/2025
License Number: 18157

Office of Construction and Facilities Management



U.S. Department of Veterans Affairs

Drawing Title
STAIR SECTIONS AND ENLARGED PLANS

Approved: _____

Phase
BID DOCUMENTS

FULLY SPRINKLERED

Project Title
CONSTRUCT NEW SPS

Location
Sioux Falls, SD.

Issue Date
02/14/2025

Checked
LA

Drawn
GJB

Project Number
438-460

Building Number
5

Drawing Number
AE321

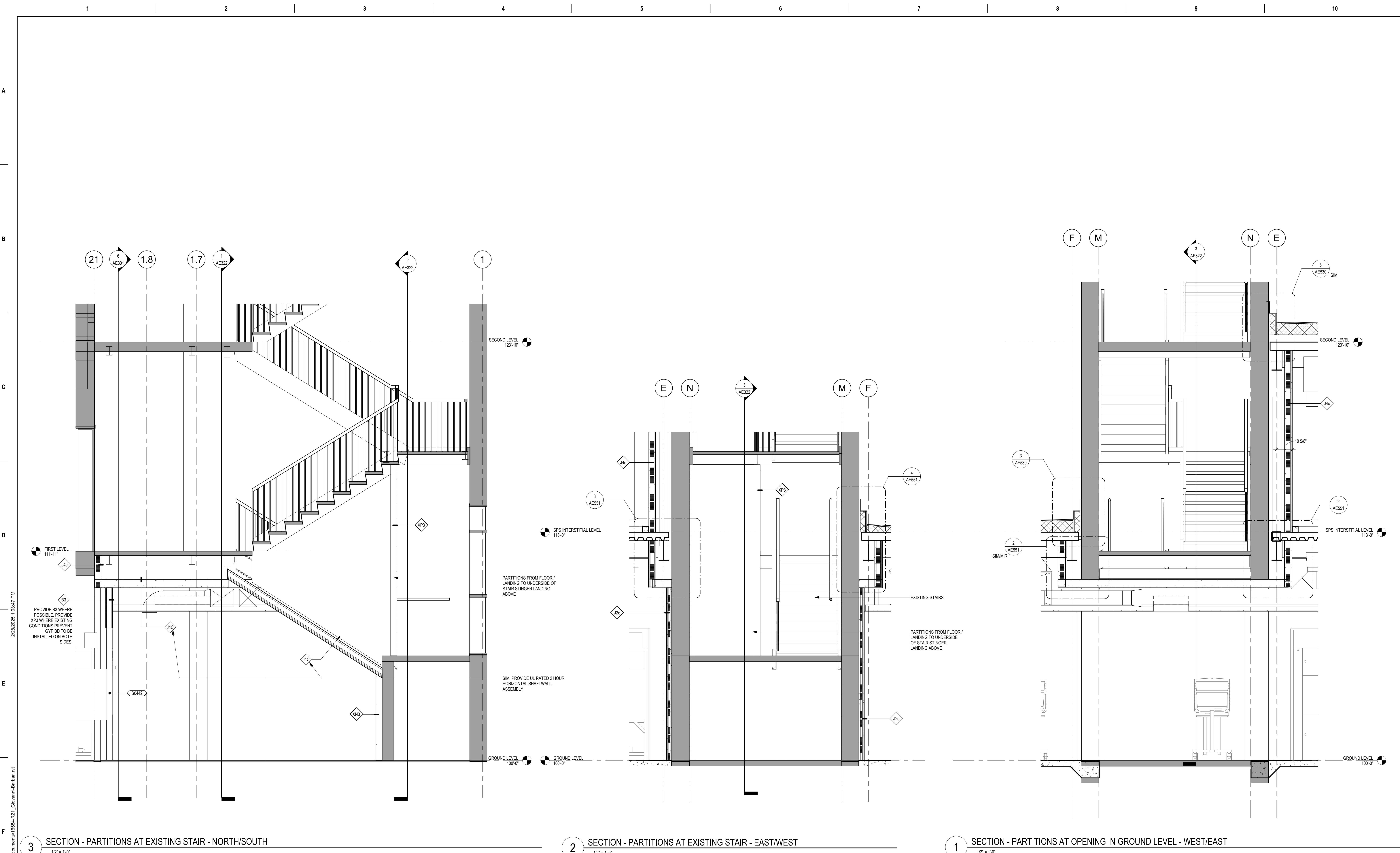

3 SECTION - PARTITIONS AT EXISTING STAIR - NORTH/SOUTH
1/2" = 1'-0"

2 SECTION - PARTITIONS AT EXISTING STAIR - EAST/WEST
1/2" = 1'-0"

1 SECTION - PARTITIONS AT OPENING IN GROUND LEVEL - WEST/EAST
1/2" = 1'-0"

Revisions:	Date:

CONSULTANT

IMEG

2882 106th St. Urbandale, IA 50322

ARCHITECT/ENGINEER OF RECORD

ANDERSON

13605 1st Ave. N. #100 Plymouth, MN 55441
P 763.412.4000 | F 763.412.4090 | ae-mn.com
Anderson Engineering of Minnesota, LLC | Proj # 16684

STAMP

I hereby certify that this plan, specification or report was prepared by me or under my direct supervision and that I am a duly Licensed Architect under the laws of the State of Minnesota.

Name: *Tom Oleasak*
Date: 02/14/2025
License Number: 18157

Office of Construction and Facilities Management

VA U.S. Department of Veterans Affairs

Drawing Title
STAIR SECTIONS - PARTITIONS AT EXISTING STAIR

Approved: _____

Phase
BID DOCUMENTS

FULLY SPRINKLERED

Project Title
CONSTRUCT NEW SPS

Location
Sioux Falls, SD.

Issue Date
02/14/2025

Checked
LA

Drawn
GJB

Project Number
438-460

Building Number
5

Drawing Number
AE322

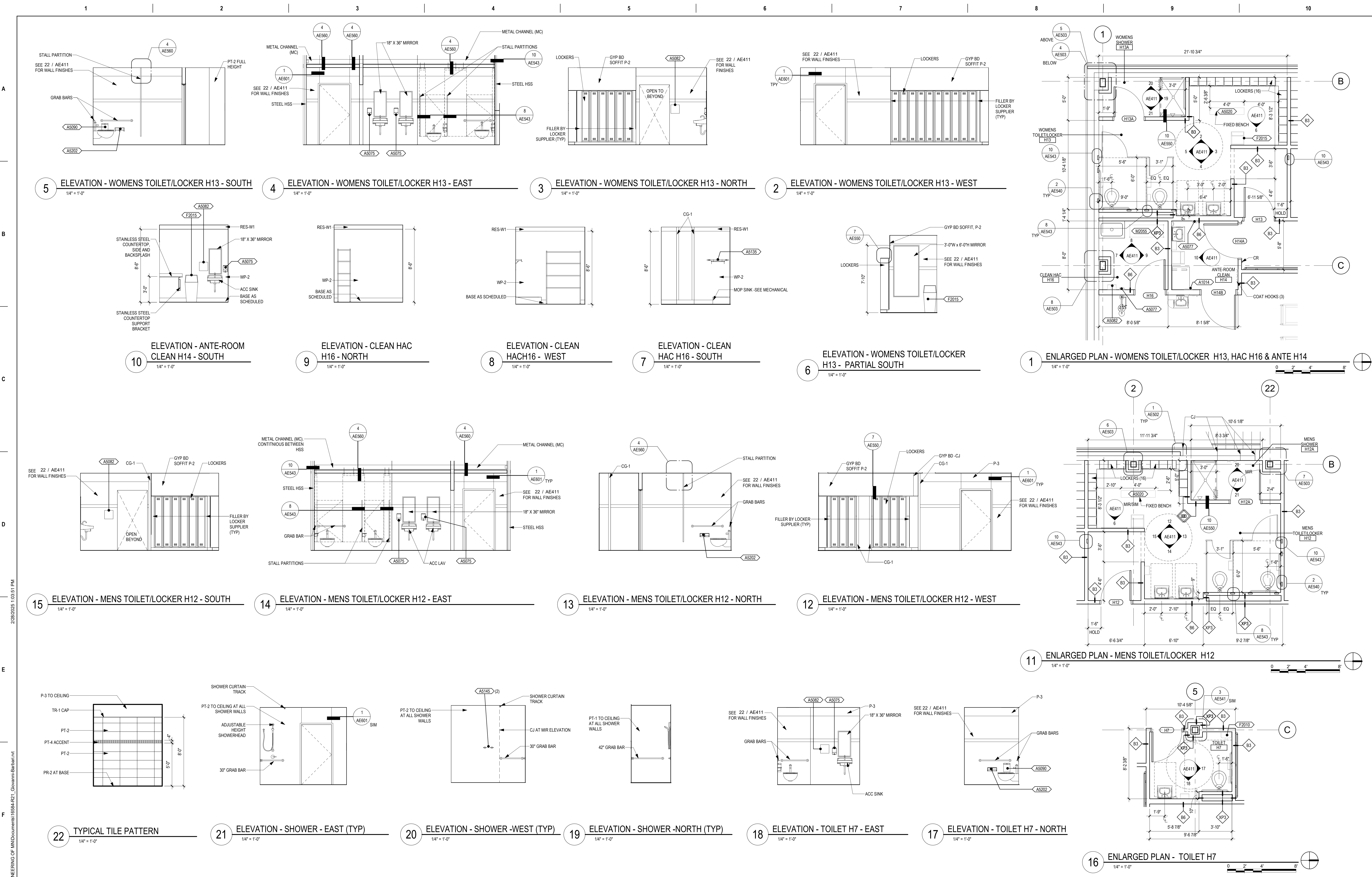

2/26/2025 10:53:11 PM
 C:\Users\gham\OneDrive - ANDERSON ENGINEERING OF MINN\Documents\16594-H21_Governors-Bath.rvt
 T

Revisions:	Date:

CONSULTANT

2882 106th St. Urbandale, IA 50322

ARCHITECT/ENGINEER OF RECORD

13605 1st Ave. N. #100 Plymouth, MN 55441
 P 763.412.4000 | F 763.412.4090 | ae-mn.com
 Anderson Engineering of Minnesota, LLC | Proj # 16594

STAMP

I hereby certify that this plan, specification or report was prepared by me or under my direct supervision and that I am a duly Licensed Architect under the laws of the State of Minnesota.

Name: *Tom Oleak*
 Date: 02/14/2025
 License Number: 18157

Office of Construction and Facilities Management

U.S. Department of Veterans Affairs

Drawing Title
ENLARGED PLANS & INTERIOR ELEVATIONS

Approved: _____

Phase
BID DOCUMENTS

FULLY SPRINKLERED

Project Title
CONSTRUCT NEW SPS

Location
Sioux Falls, SD.

Issue Date
02/14/2025

Checked
LA

Drawn
GJB

Project Number
438-460

Building Number
5

Drawing Number
AE411

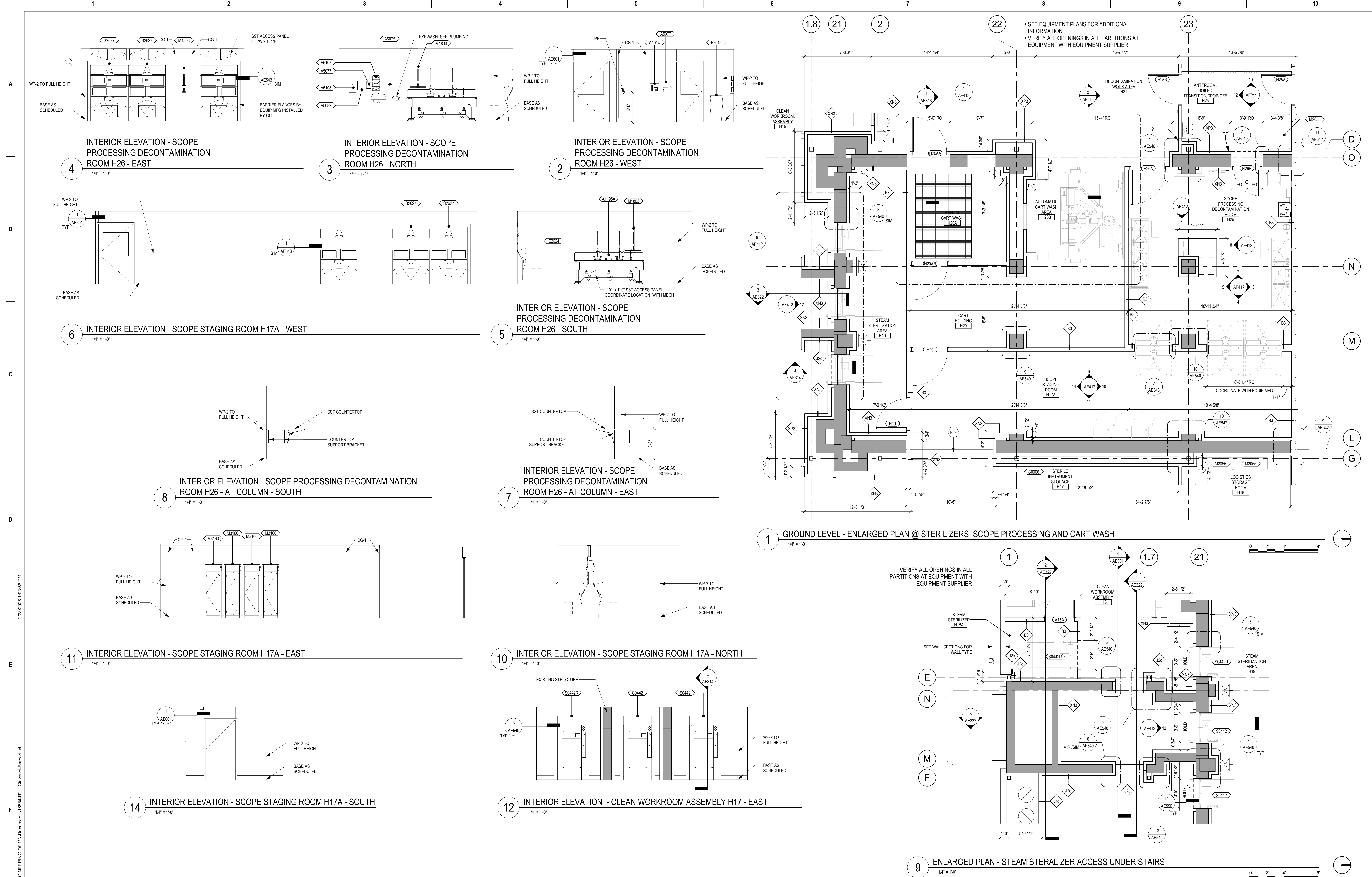

2/26/2025 1:02:36 PM
 C:\Users\gham\OneDrive - ANDERSON ENGINEERING OF MINN\Documents\16594-H21_Governor-Barbarini.rvt
 T

Revisions:	Date:

CONSULTANT

IMEG

2882 106th St. Urbandale, IA 50322

ARCHITECT/ENGINEER OF RECORD

ANDERSON

13605 1st Ave. N. #100 Plymouth, MN 55441
 P 763.412.4000 | F 763.412.4090 | ae-mn.com
 Anderson Engineering of Minnesota, LLC | Proj # 16684

STAMP

I hereby certify that this plan, specification or report was prepared by me or under my direct supervision and that I am a duly Licensed Architect under the laws of the State of Minnesota.

Name: *Tom Oleak*
 Date: 02/14/2025
 License Number: 18157

Office of Construction and Facilities Management

VA U.S. Department of Veterans Affairs

Drawing Title
ENLARGED PLANS & INTERIOR ELEVATIONS

Approved:

Phase
BID DOCUMENTS

FULLY SPRINKLERED

Project Title
CONSTRUCT NEW SPS

Location
Sioux Falls, SD.

Issue Date
02/14/2025

Checked
LA

Drawn
GJB

Project Number
438-460

Building Number
5

Drawing Number
AE412

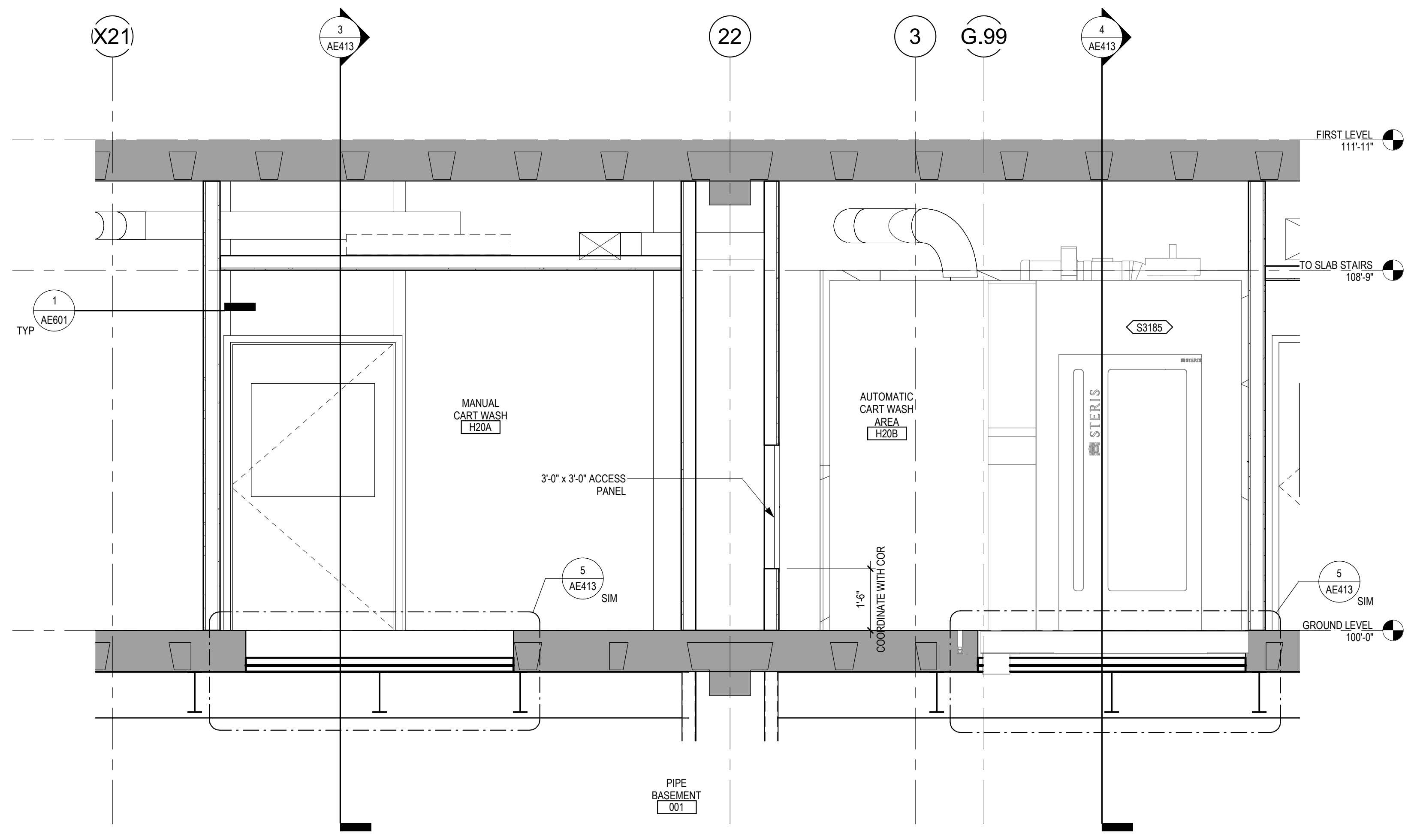

2 INTERIOR SECTION - AUTOMATIC CART WASH A20B & MANUAL CART WASH H20A - NORTH/SOUTH
1/2" = 1'-0"

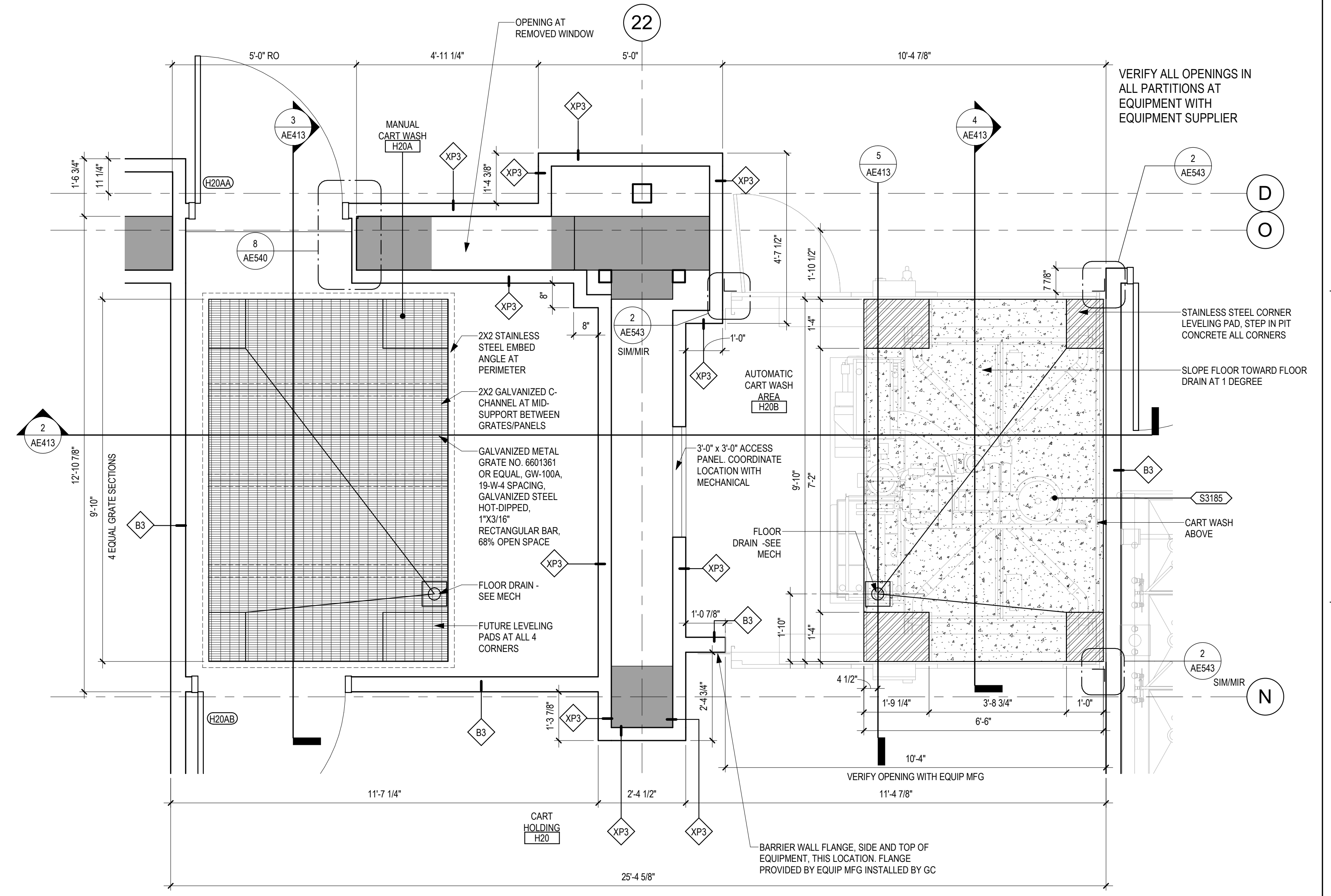

1 ENLARGED PLAN - AUTOMATIC CART WASH A20B & MANUAL CART WASH H20A
1/2" = 1'-0"

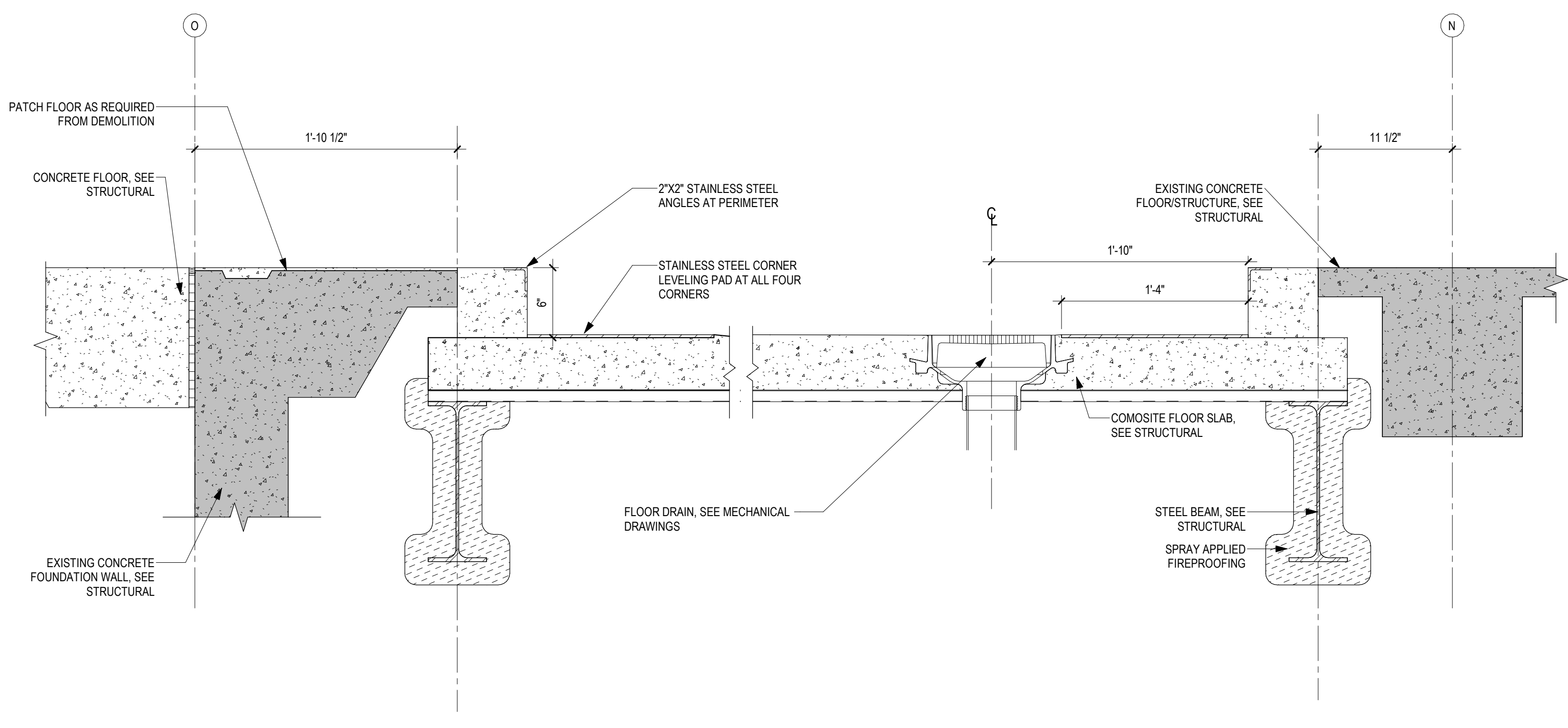

5 DEPRESSED SLAB DETAIL
1/2" = 1'-0"

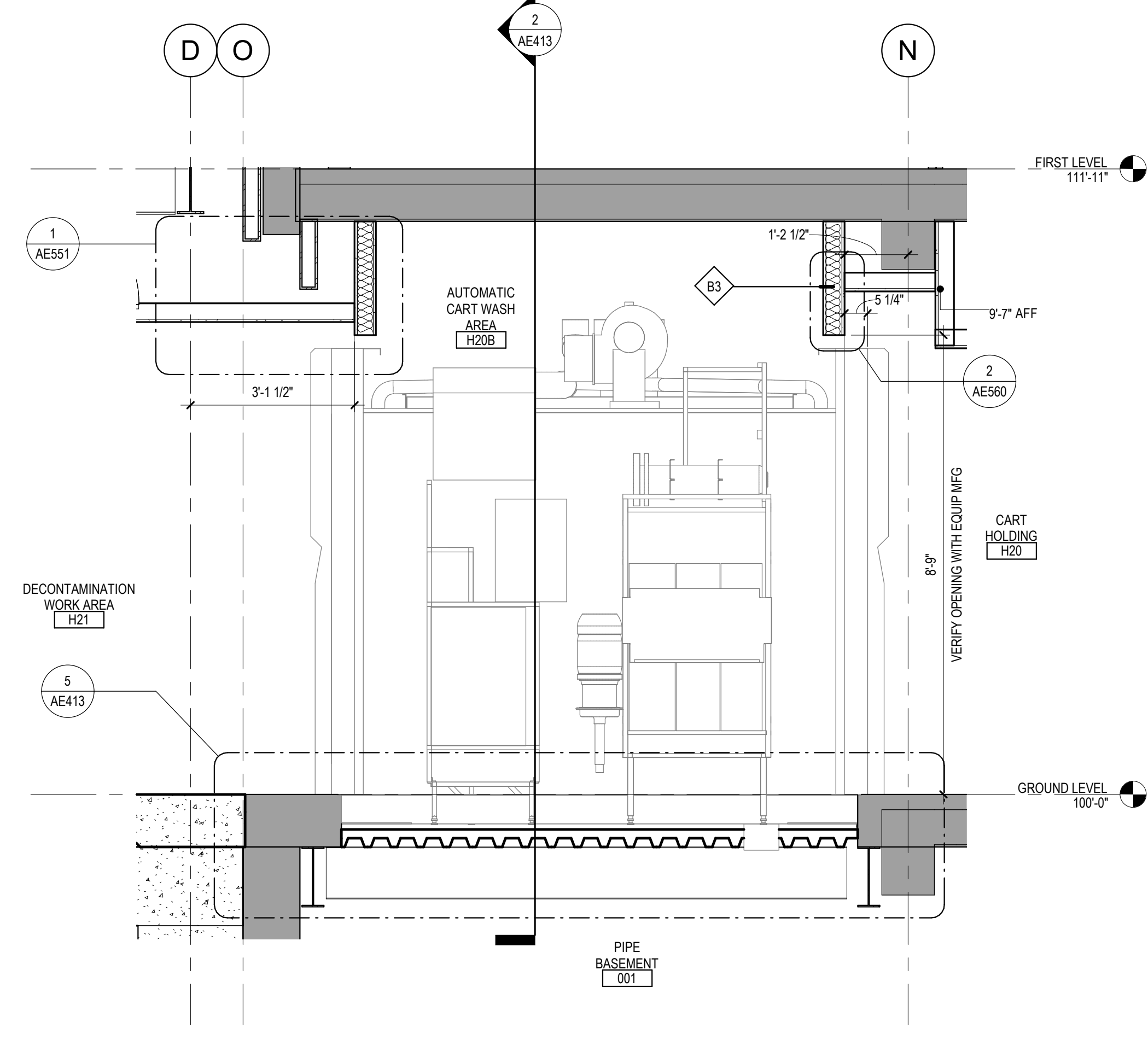

4 SECTION AT AUTOMATIC CART WASH H20B - EAST/WEST
1/2" = 1'-0"

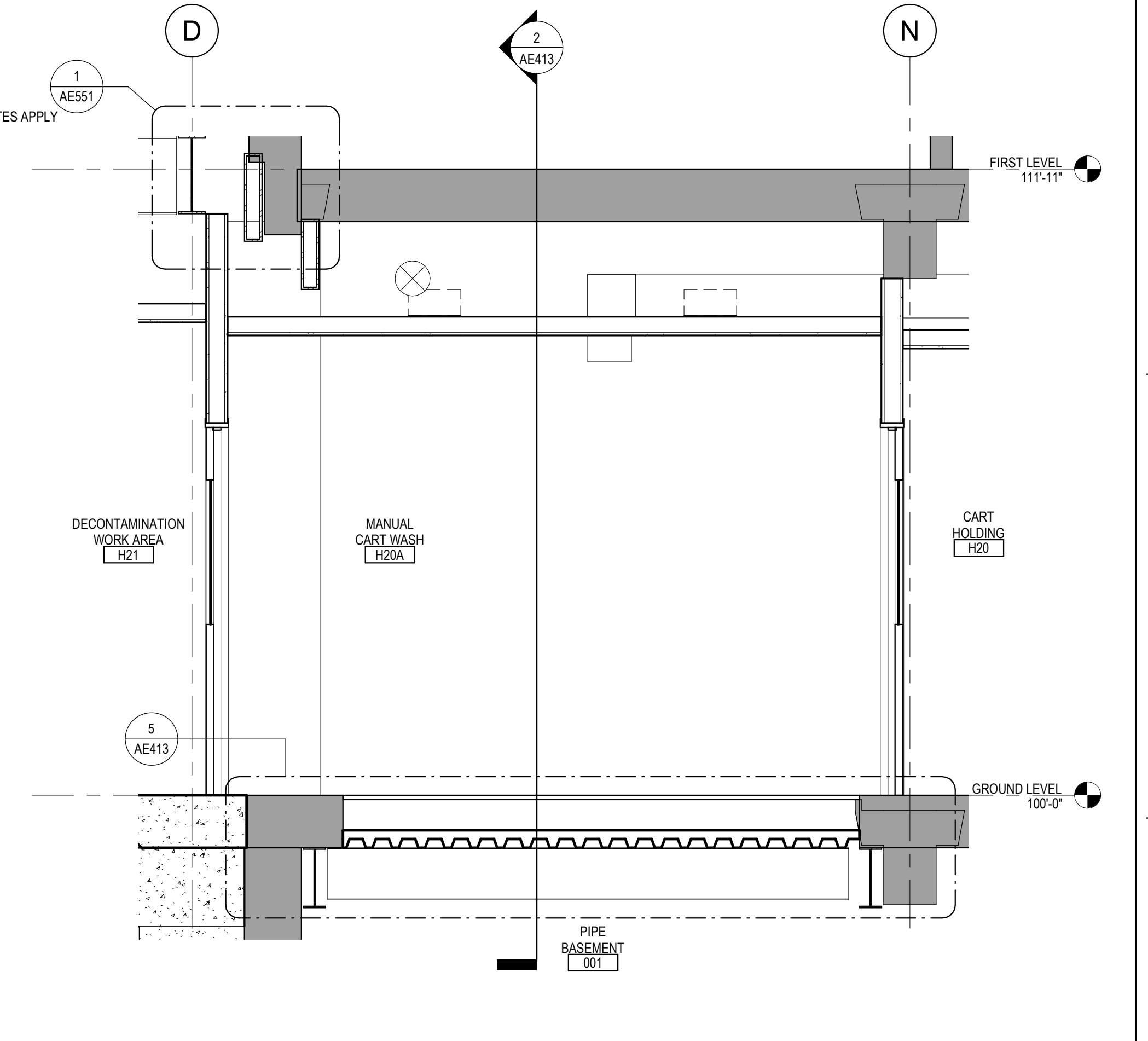

3 SECTION AT MANUAL CART WASH H20A - EAST/WEST
1/2" = 1'-0"

2/26/2025 1:02:39 PM C:\Users\gham\OneDrive - ANDERSON ENGINEERING OF MINNESOTA\16584-421_Governor-Barbari.rvt

Revisions:	Date:

CONSULTANT

2882 106th St. Urbandale, IA 50322

ARCHITECT/ENGINEER OF RECORD

13605 1st Ave. N. #100 Plymouth, MN 55441
P 763.412.4000 | F 763.412.4090 | ae-mn.com
Anderson Engineering of Minnesota, LLC | Proj # 16684

STAMP

I hereby certify that this plan, specification or report was prepared by me or under my direct supervision and that I am a duly Licensed Architect under the laws of the State of Minnesota.

Name: *Tom Oleak*
Date: 02/14/2025
License Number: 18157

Office of Construction and Facilities Management

U.S. Department of Veterans Affairs

Drawing Title
ENLARGED PLAN, SECTIONS AND DETAILS - CART WASH

Approved: _____

Phase
BID DOCUMENTS

FULLY SPRINKLERED

Project Title
CONSTRUCT NEW SPS

Location
Sioux Falls, SD.

Issue Date
02/14/2025

Checked
LA

Drawn
GJB

Project Number
438-460

Building Number
5

Drawing Number
AE413

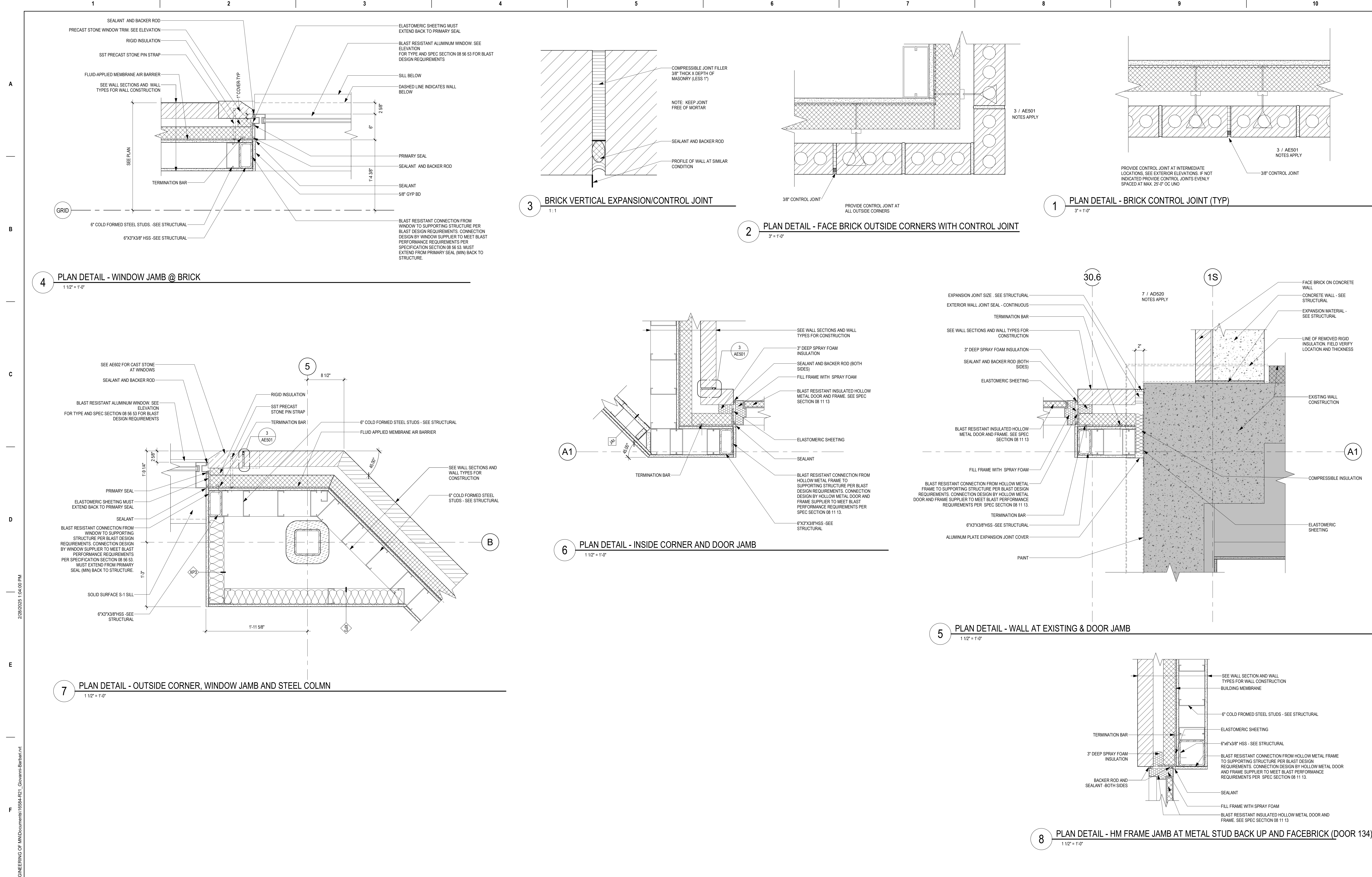

Revisions:	Date:

CONSULTANT

2882 106th St. Urbandale, IA 50322

ARCHITECT/ENGINEER OF RECORD

13605 1st Ave. N. #100 Plymouth, MN 55441
 P 763.412.4000 | F 763.412.4090 | ae-mn.com
 Anderson Engineering of Minnesota, LLC | Proj # 16684

STAMP

I hereby certify that this plan, specification or report was prepared by me or under my direct supervision and that I am a duly Licensed Architect under the laws of the State of Minnesota.

Name: *Tom Oleasak*
 Date: 02/14/2025
 License Number: 18157

Office of Construction and Facilities Management

U.S. Department of Veterans Affairs

Drawing Title: **EXTERIOR PLAN DETAILS**

Approved: _____

Phase: **BID DOCUMENTS**

FULLY SPRINKLERED

Project Title: **CONSTRUCT NEW SPS**

Location: **Sioux Falls, SD.**

Issue Date: 02/14/2025

Checked: LA

Drawn: GJB

Project Number: **438-460**

Building Number: **5**

Drawing Number: **AE501**

C:\Users\gham\OneDrive - ANDERSON ENGINEERING OF MINNESOTA\Documents\16584-421_Govame-Barbari.rvt 2/26/2025 10:40:00 PM

A B C D E F

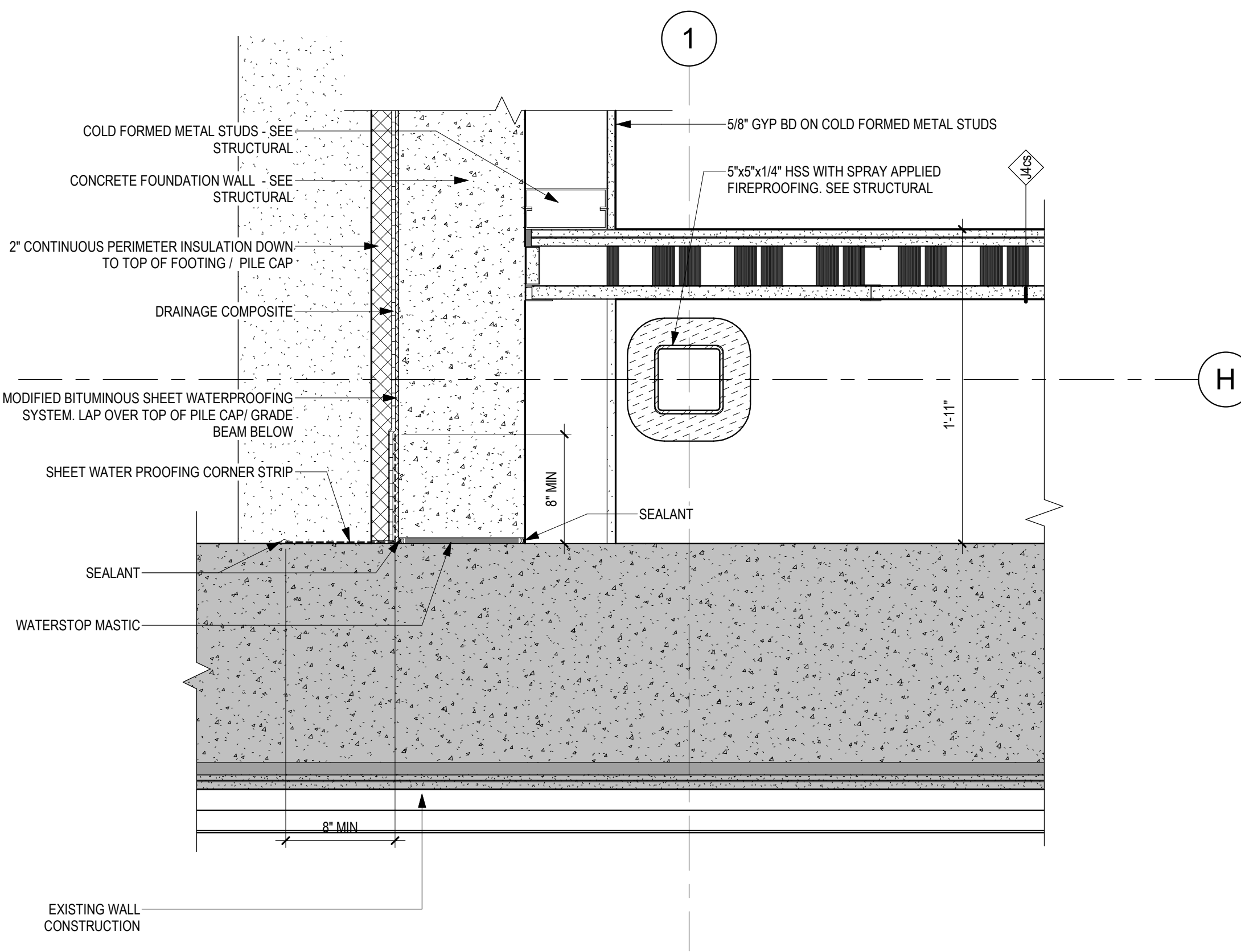

3 PLAN DETAIL - CAST IN PLACE CONCRETE TO EXISTING OR EXTERIOR WALL
1 1/2" = 1'-0"

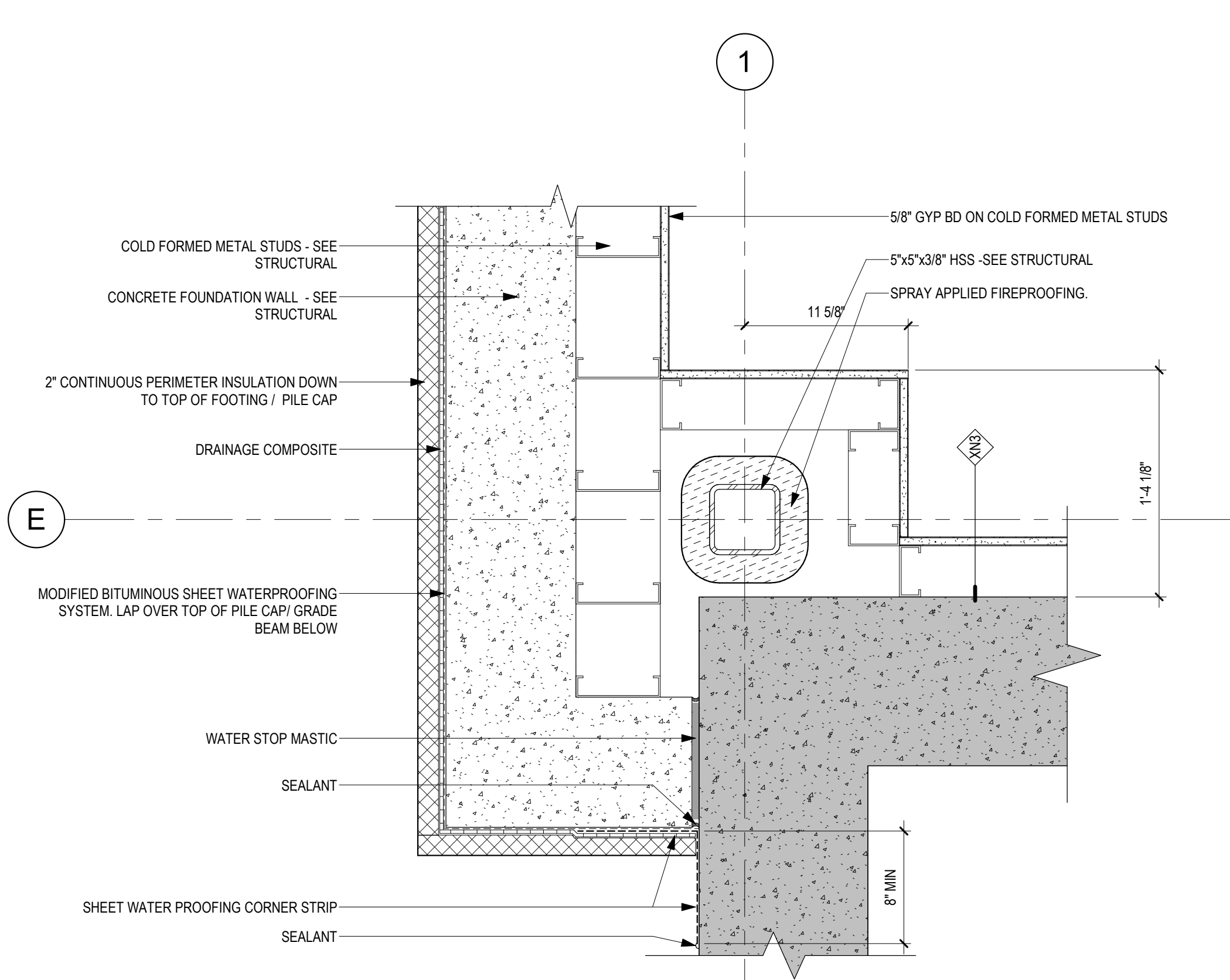

2 PLAN DETAIL - CAST IN PLACE CONCRETE FOUNDATION TO EXISTING STAIR TOWER
1 1/2" = 1'-0"

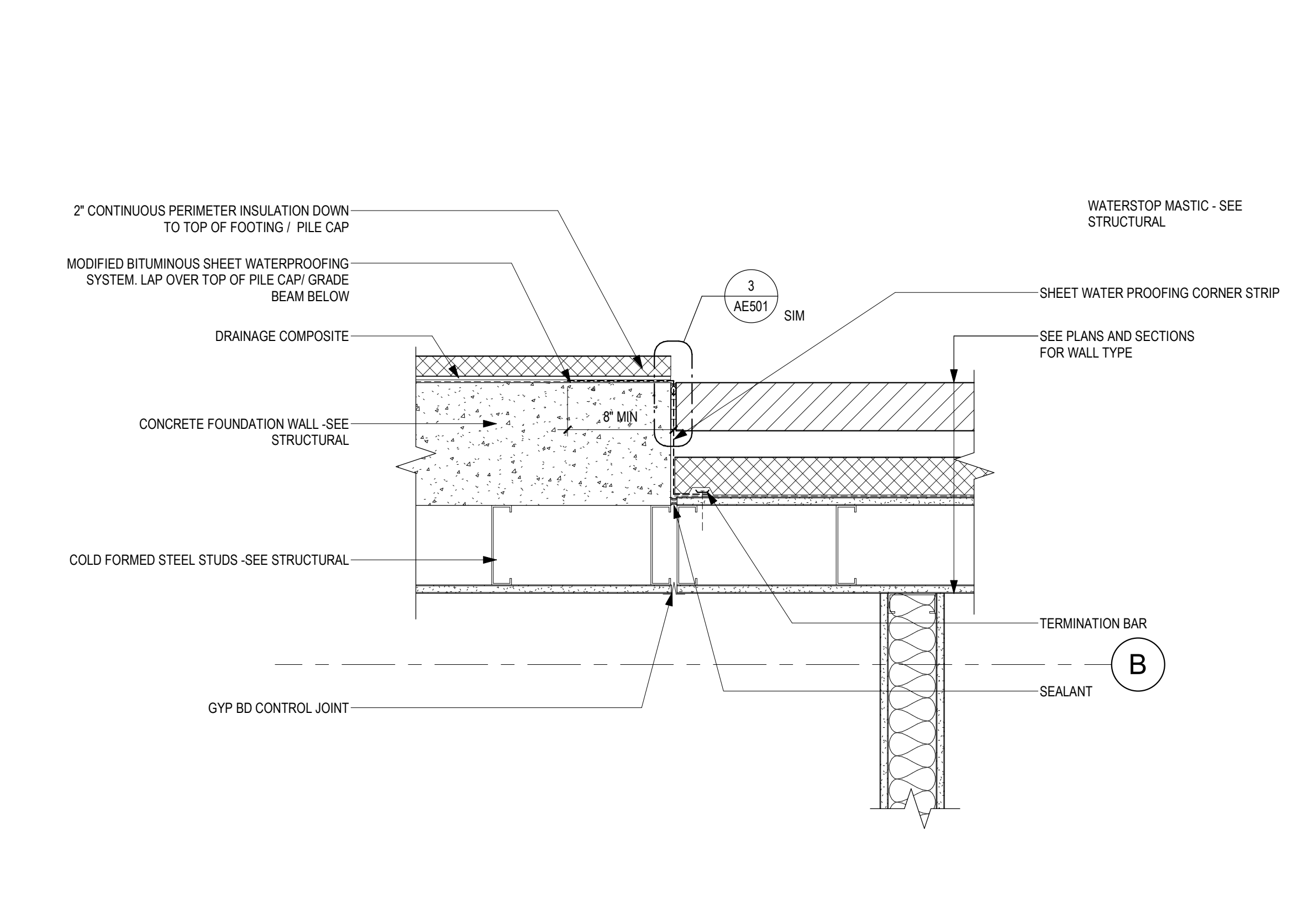

1 PLAN DETAIL - BRICK AND STEEL STUD TO CAST IN PLACE CONCRETE TRANSITION
1 1/2" = 1'-0"

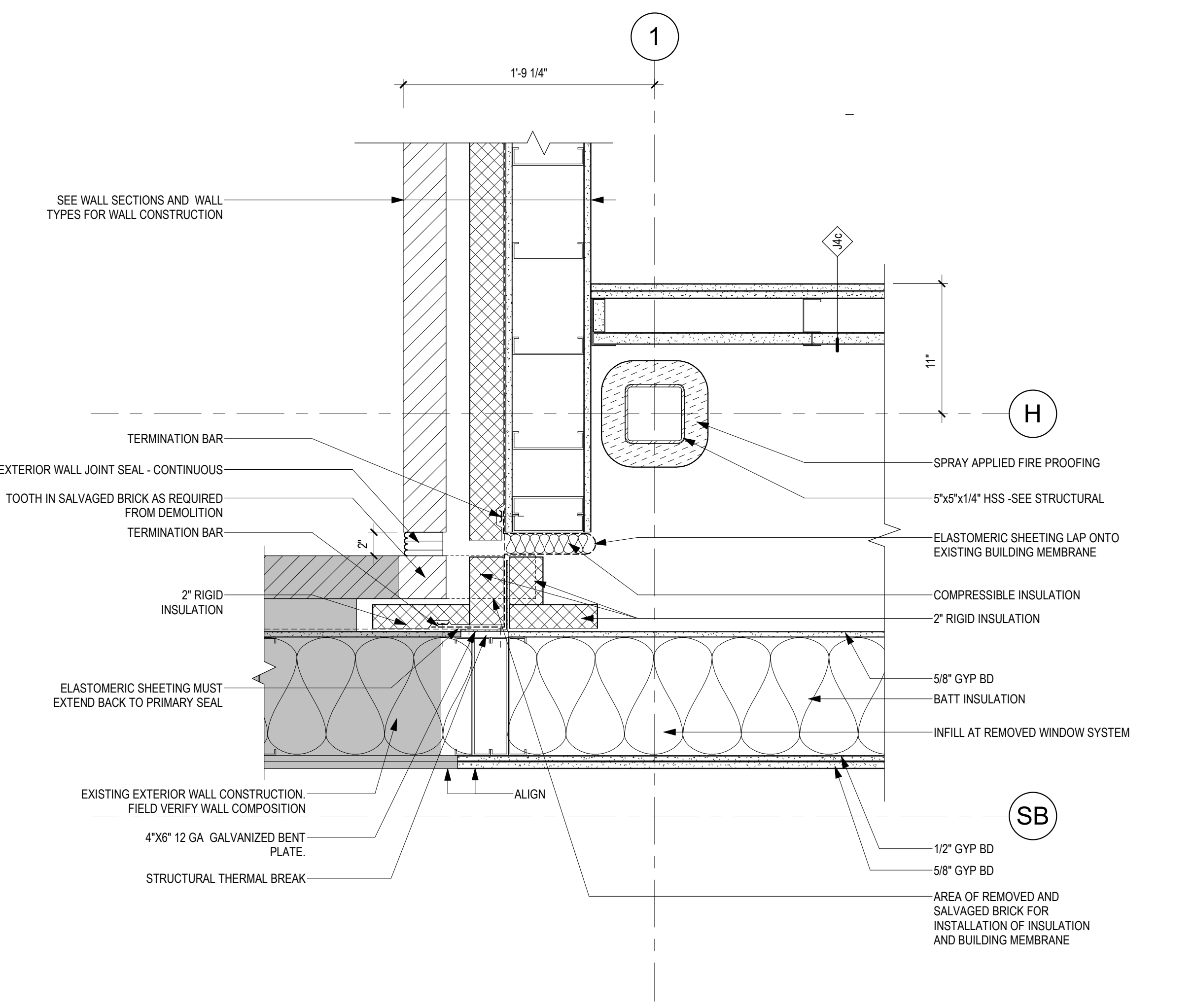

6 PLAN DETAIL - BRICK AND STEEL STUDS TO EXISTING 'OPERATING SUITE' EXTERIOR WALL
1 1/2" = 1'-0"

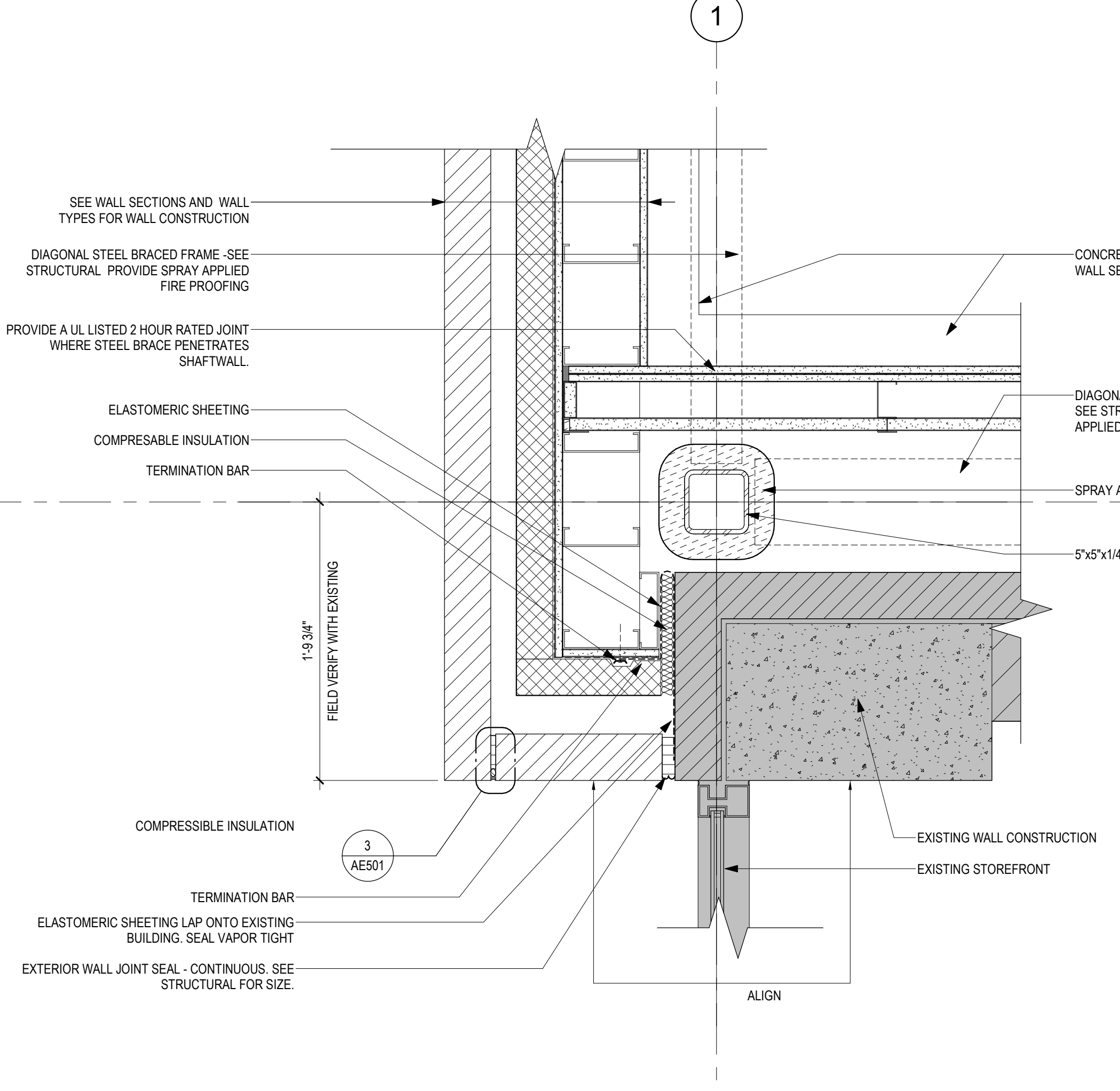

5 PLAN DETAIL - BRICK AND STEEL STUD AT EXISTING STAIR TOWER - INTERSTITIAL 134
1 1/2" = 1'-0"

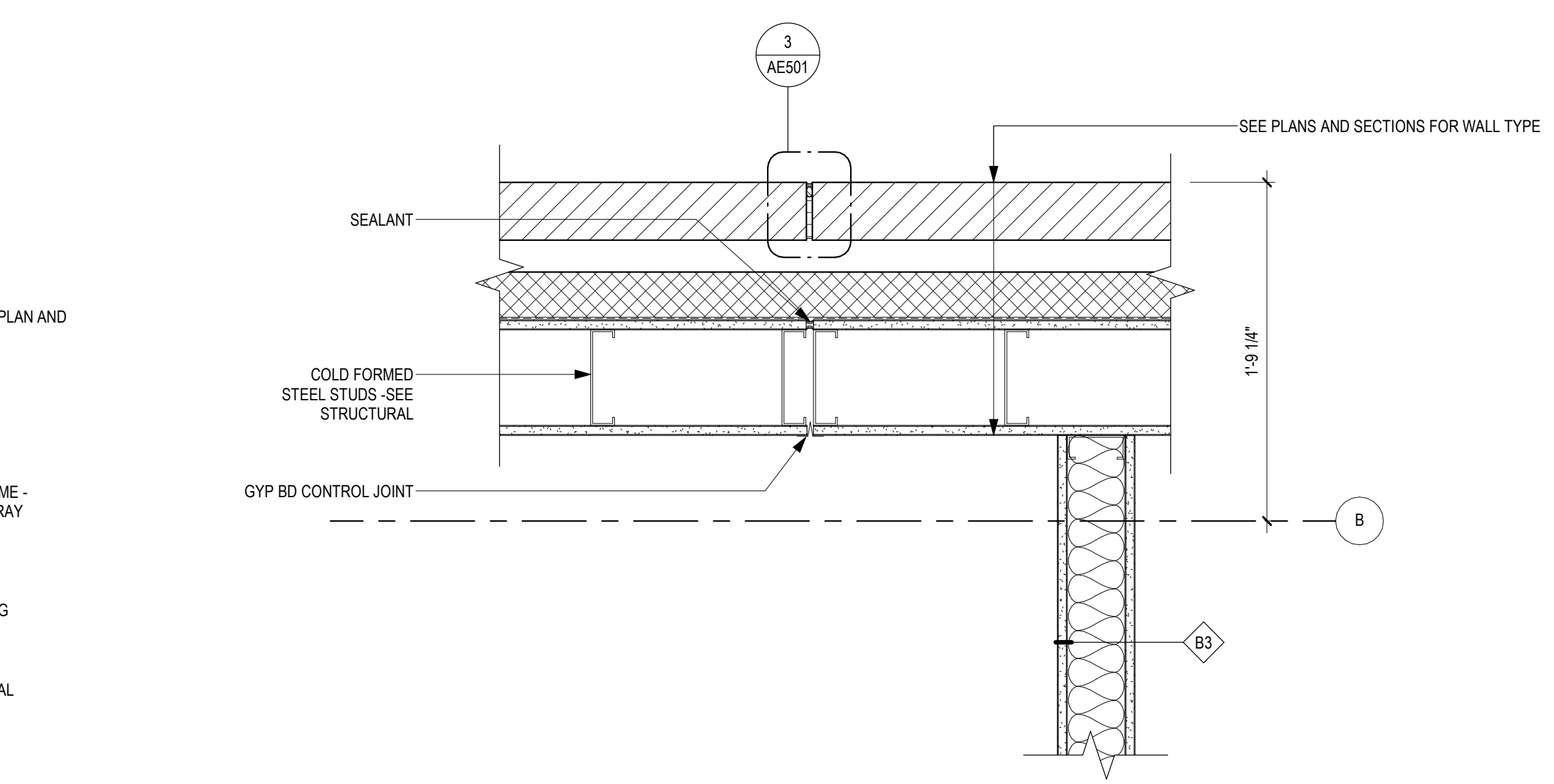

4 PLAN DETAIL - BRICK AND STEEL STUD ABOVE CAST IN PLACE CONCRETE TRANSITION
1 1/2" = 1'-0"

2/26/2025 10:40:02 PM
C:\Users\gham\OneDrive - ANDERSON ENGINEERING OF MINN\Documents\16584-421_Governor-Barbarini.rvt

Revisions:	Date:

CONSULTANT

2882 106th St. Urbandale, IA 50322

ARCHITECT/ENGINEER OF RECORD

13605 1st Ave. N. #100 Plymouth, MN 55441
P 763.412.4000 | F 763.412.4090 | ae-mn.com
Anderson Engineering of Minnesota, LLC | Proj # 16684

STAMP

I hereby certify that this plan, specification or report was prepared by me or under my direct supervision and that I am a duly Licensed Architect under the laws of the State of Minnesota.

Name: *Tom Oleak*
Date: 02/14/2025
License Number: 18157

Office of Construction and Facilities Management

U.S. Department of Veterans Affairs

Drawing Title

EXTERIOR PLAN DETAILS

Approved: _____

Phase

BID DOCUMENTS

FULLY SPRINKLERED

Project Title

CONSTRUCT NEW SPS

Location

Sioux Falls, SD.

Issue Date

02/14/2025

Checked

LA

Drawn

GJB

Project Number

438-460

Building Number

5

Drawing Number

AE502

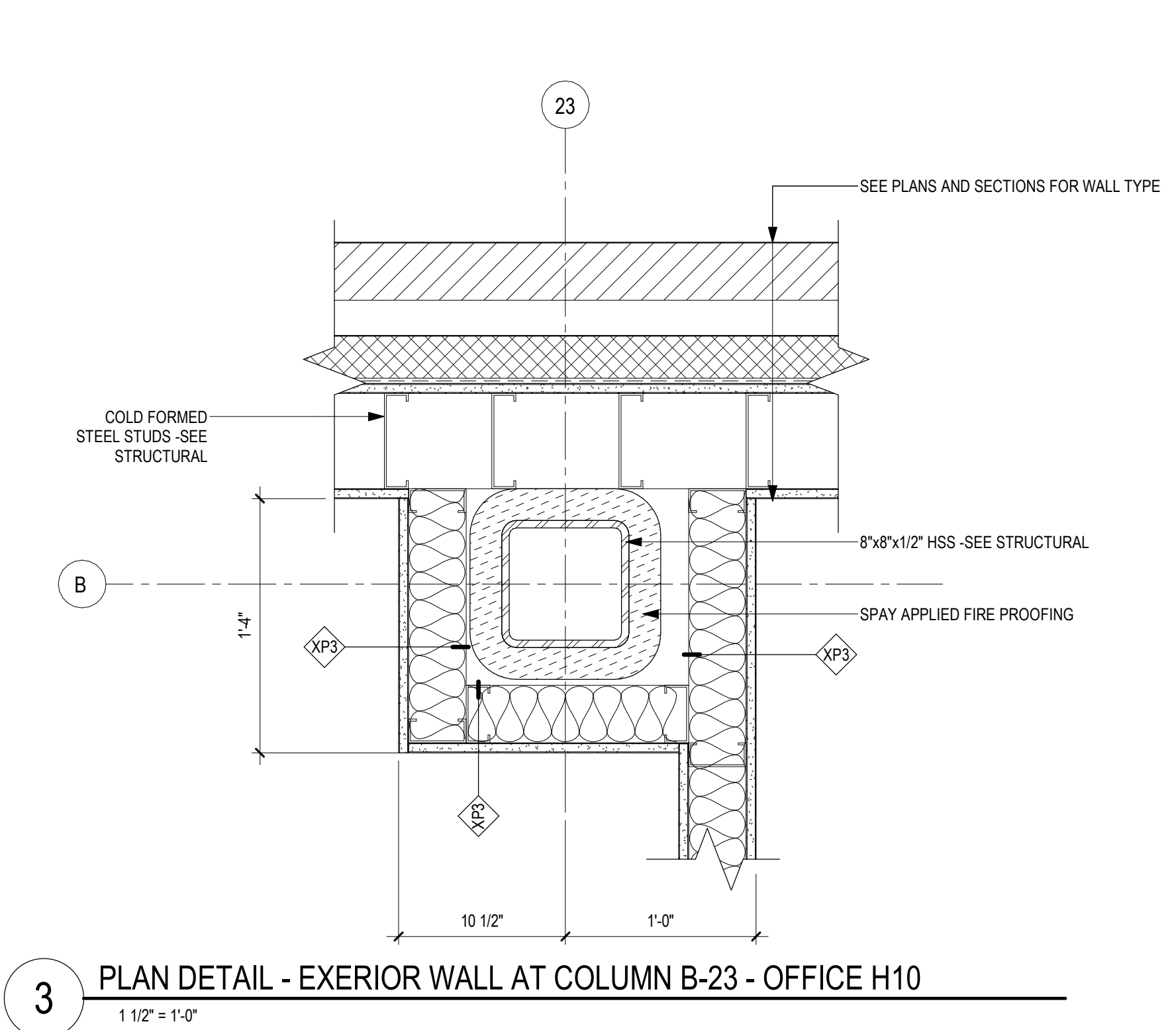

3 PLAN DETAIL - EXERIOR WALL AT COLUMN B-23 - OFFICE H10
1 1/2" = 1'-0"

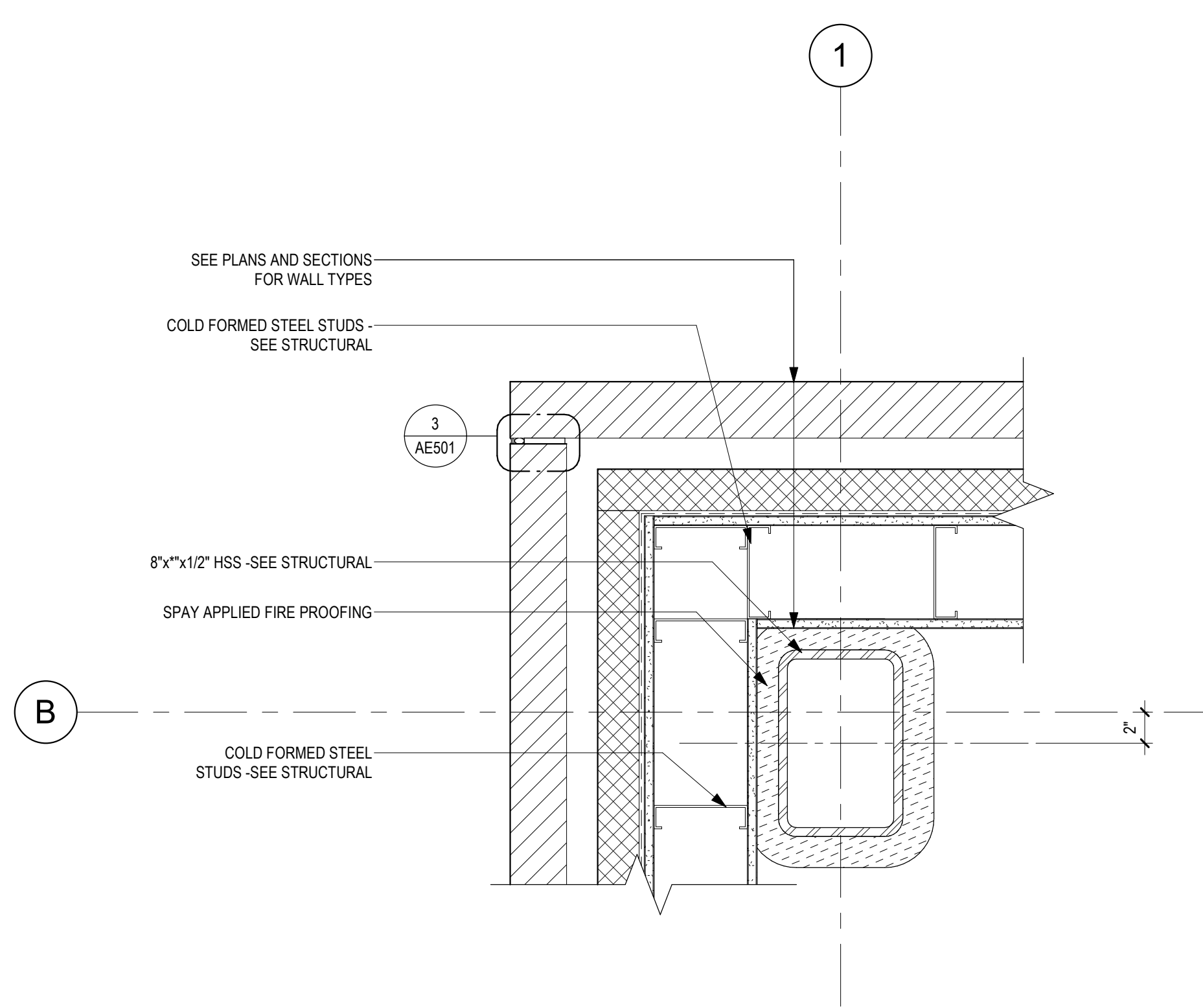

2 PLAN DETAIL - BRICK AND STEEL STUD @ COLUMN B-1 - INTERSTITIAL 134
1 1/2" = 1'-0"

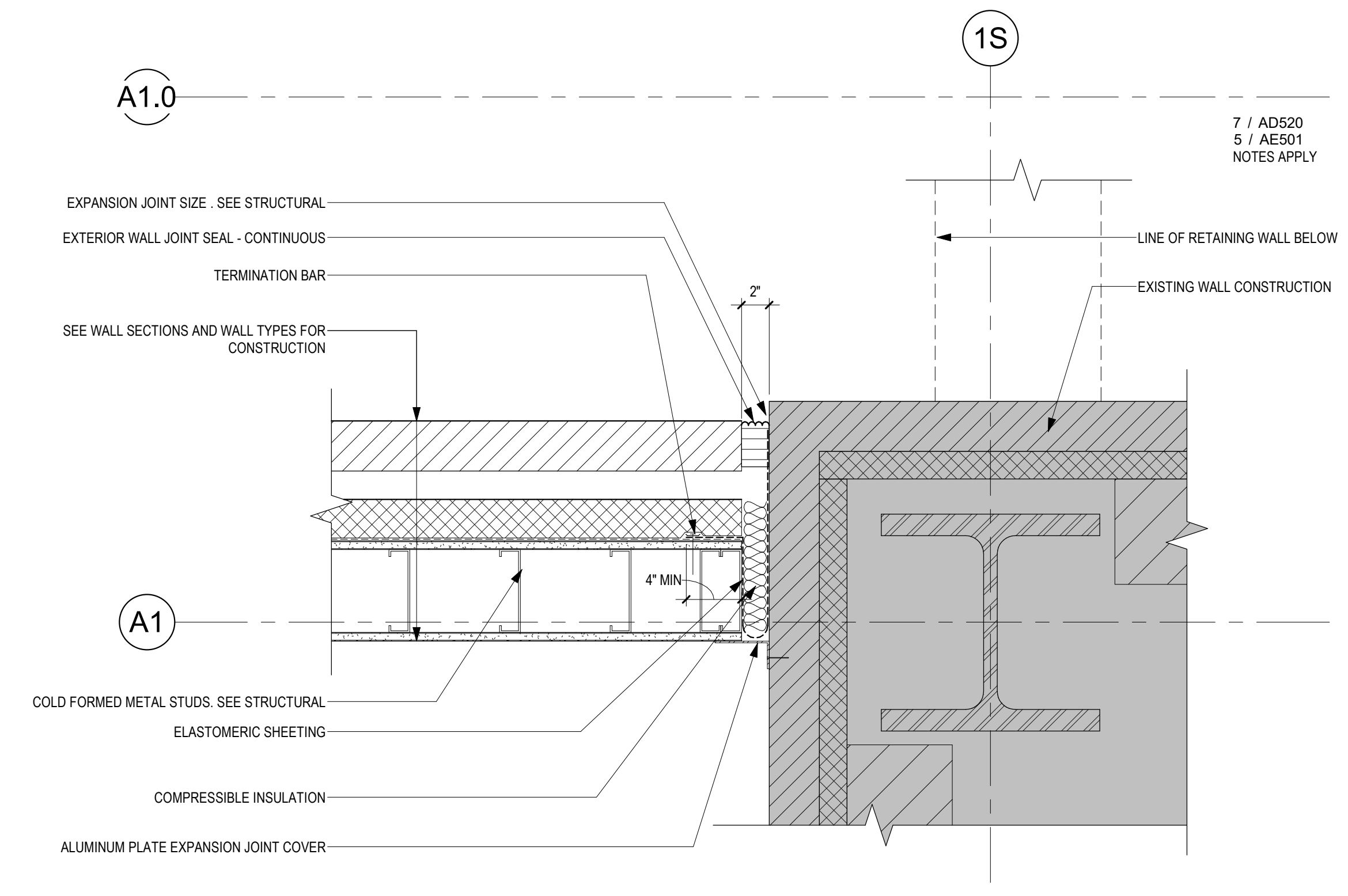

1 PLAN DETAIL - BRICK AND STEEL STUD AT EXISTING BRICK
1 1/2" = 1'-0"

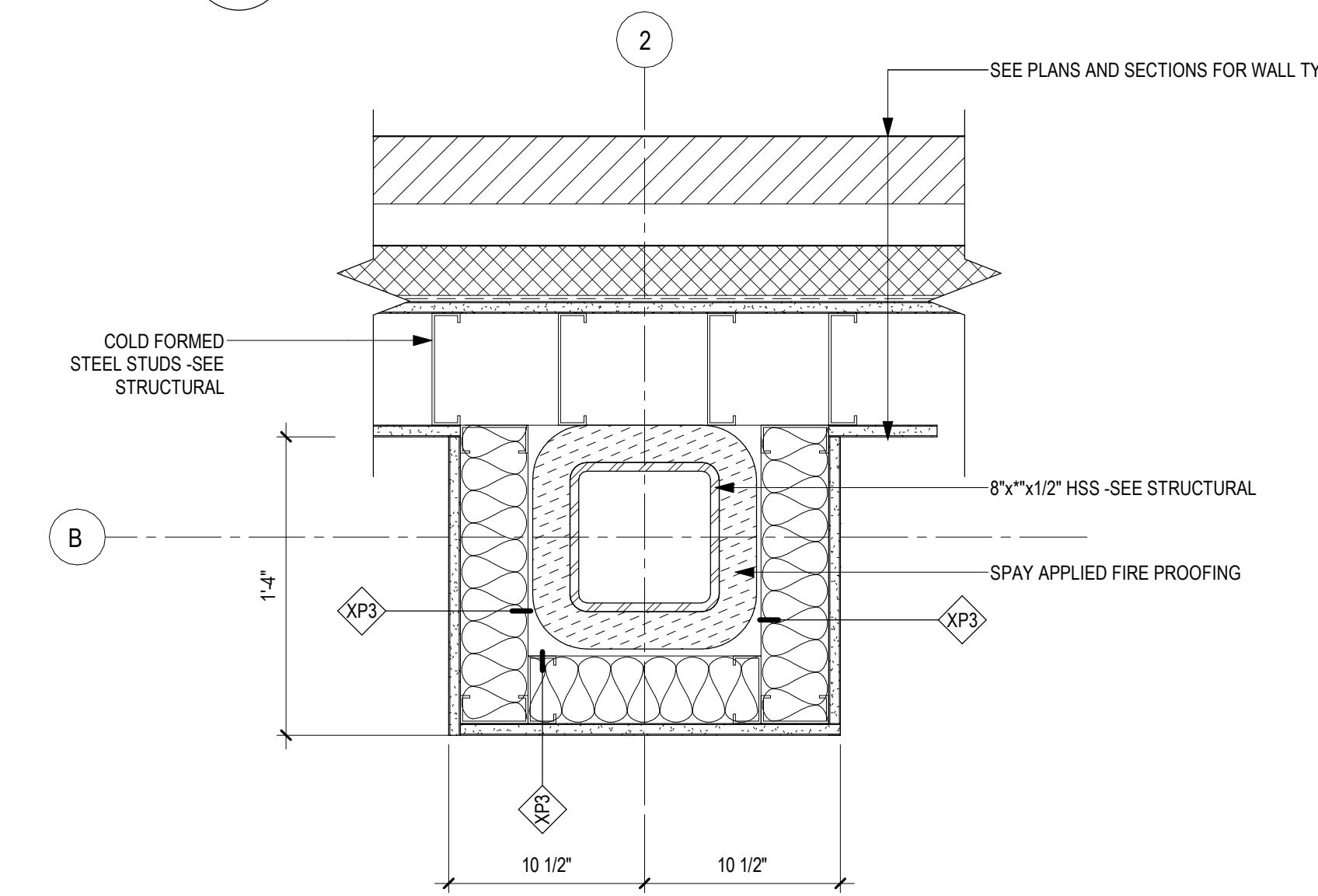

6 PLAN DETAIL - EXERIOR WALL AT COLUMN B-2
1 1/2" = 1'-0"

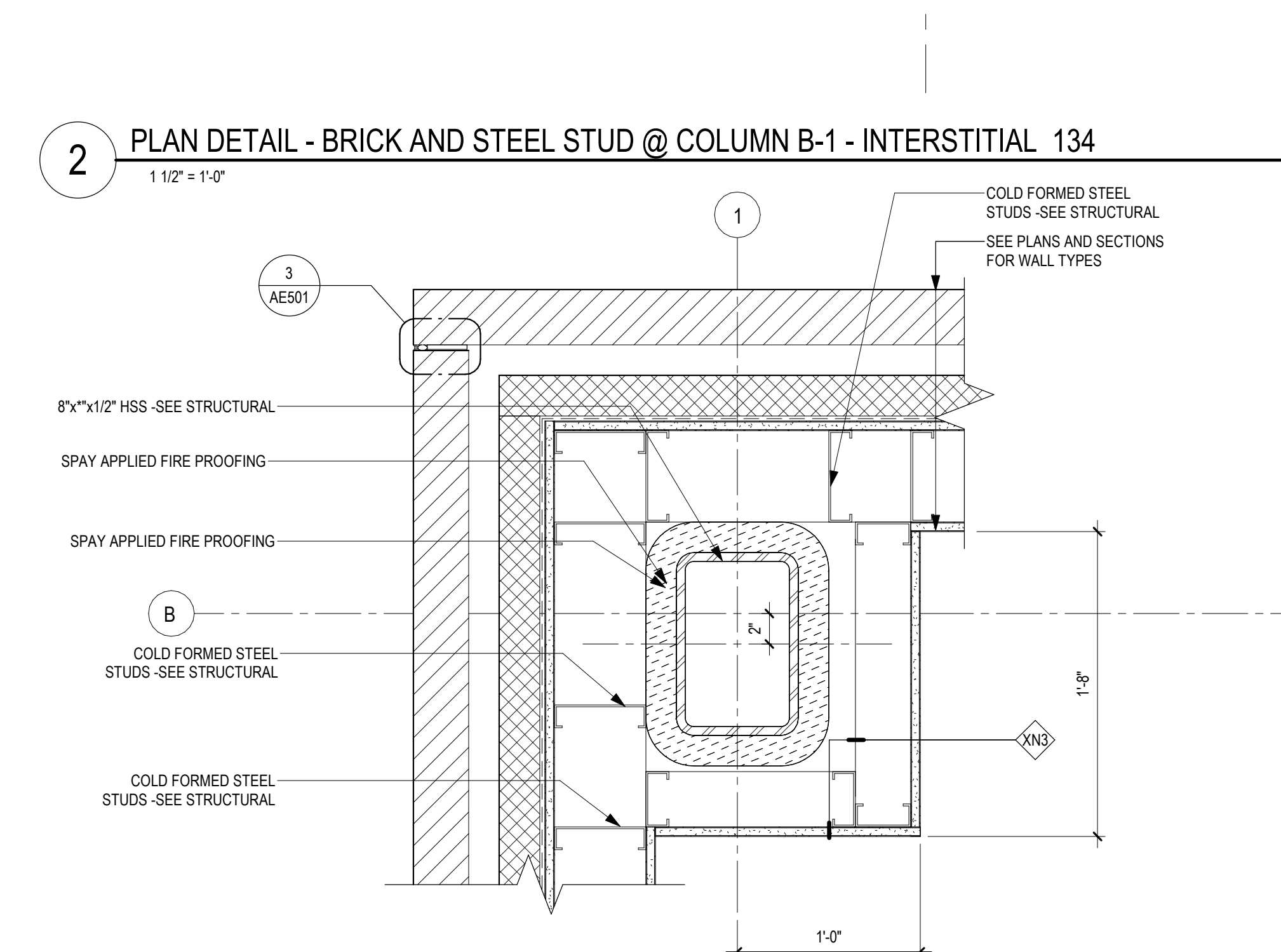

5 PLAN DETAIL - BRICK AND STEEL STUD @ COLUMN B-1 (ABOVE GRADE) - WOMENS SHOWER H13A
1 1/2" = 1'-0"

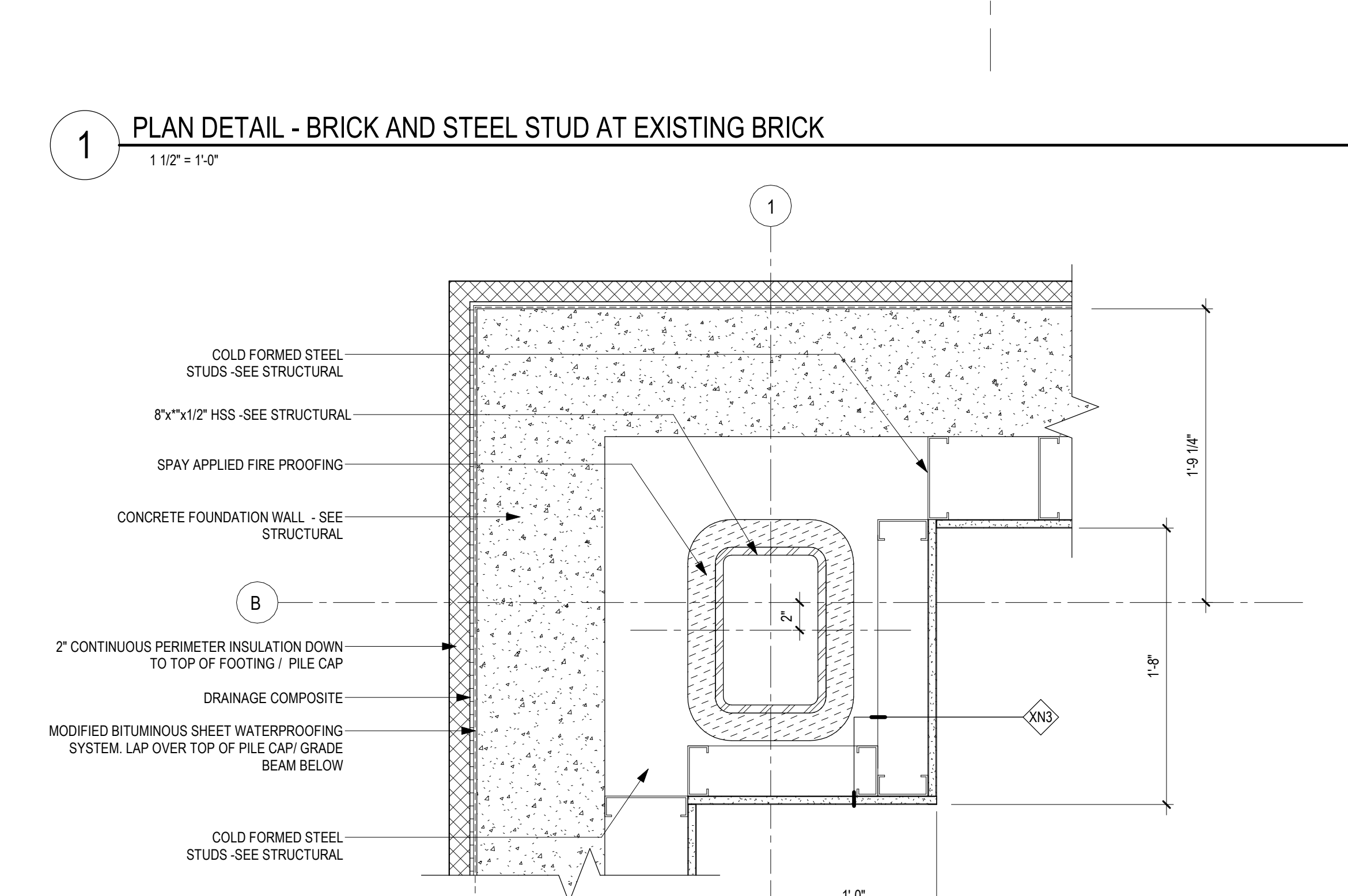

4 PLAN DETAIL - EXERIOR WALL AT COLUMN B-1 BELOW GRADE
1 1/2" = 1'-0"

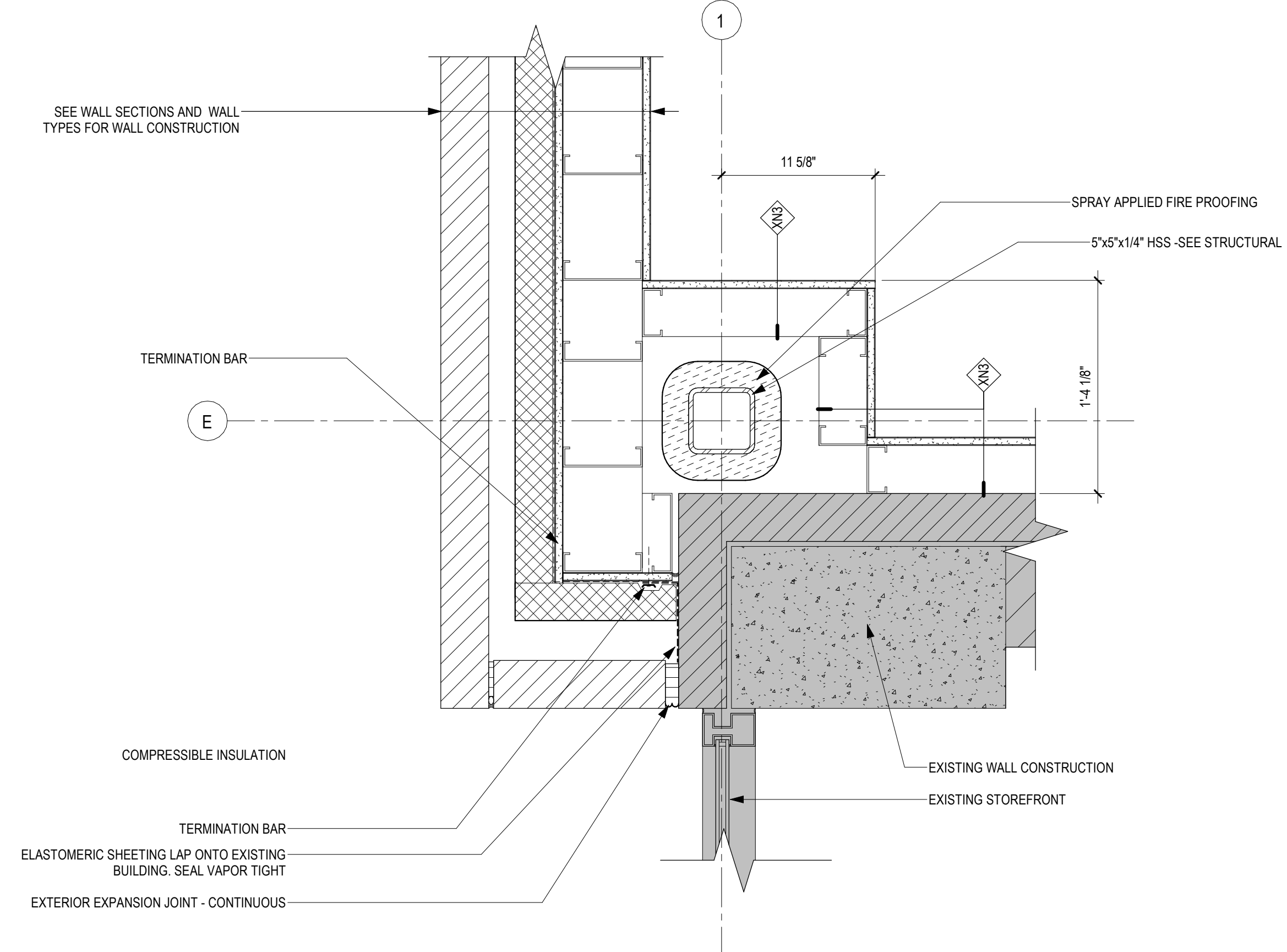

9 PLAN DETAIL - BRICK AND STEEL STUD @ EXISTING STAIR TOWER - CLEAN WORKROOM, ASSEMBLY H15
1 1/2" = 1'-0"

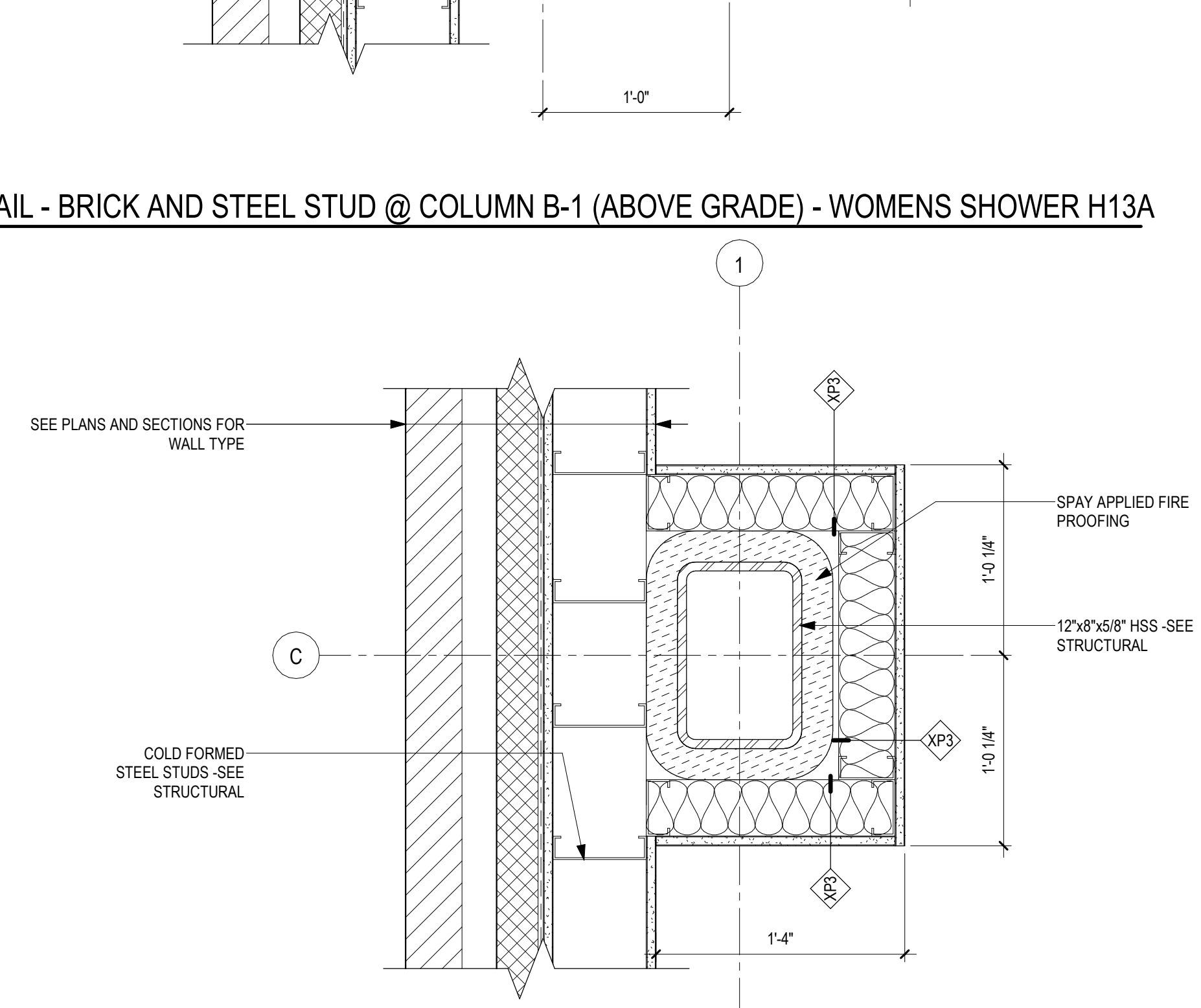

8 PLAN DETAIL - EXERIOR WALL AT COLUMN C-1 - CLEAN HAC H16
1 1/2" = 1'-0"

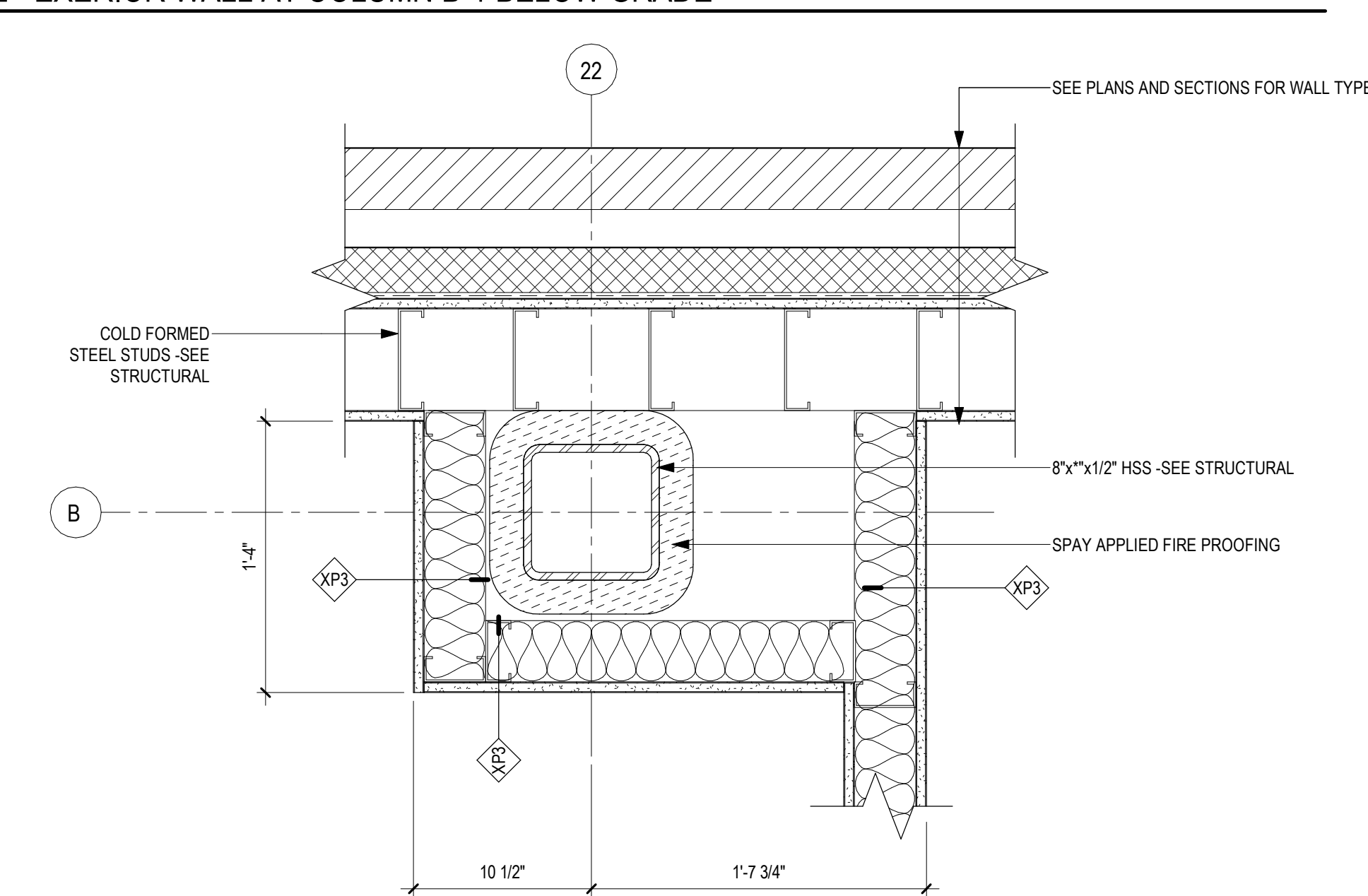

7 PLAN DETAIL - EXERIOR WALL AT COLUMN B-22 - MENS SHOWER H12A
1 1/2" = 1'-0"

C:\Users\gham\OneDrive - ANDERSON ENGINEERING OF MINN\Documents\16584-421_Governor-Barbarin.rvt 2/26/2025 1:04:04 PM

Revisions:	Date:

CONSULTANT

2882 106th St. Urbandale, IA 50322

ARCHITECT/ENGINEER OF RECORD

13605 1st Ave. N. #100 Plymouth, MN 55441
P 763.412.4000 | F 763.412.4090 | ae-mn.com
Anderson Engineering of Minnesota, LLC | Proj # 16684

STAMP

I hereby certify that this plan, specification or report was prepared by me or under my direct supervision and that I am a duly Licensed Architect under the laws of the State of Minnesota.

Name: *Tom Oleasak*
Date: 02/14/2025
License Number: 18157

Office of Construction and Facilities Management

VA U.S. Department of Veterans Affairs

Drawing Title
EXTERIOR PLAN DETAILS

Approved:

Phase
BID DOCUMENTS

FULLY SPRINKLERED

Project Title
CONSTRUCT NEW SPS

Location
Sioux Falls, SD.

Issue Date
02/14/2025

Checked
LA

Drawn
GJB

Project Number
438-460

Building Number
5

Drawing Number
AE503

3 SECTION DETAIL - WINDOW HEAD @ BRICK (TYP)
1 1/2" = 1'-0"

2 SECTION DETAIL - FACEBRICK AND METAL STUD AT GRADE
1 1/2" = 1'-0"

1 SECTION DETAIL - PARAPET AT BRICK WALL WITH METALS STUD BACK UP
1 1/2" = 1'-0"

6 SECTION DETAIL EXTERIOR - DOOR SILL
1 1/2" = 1'-0"

5 SECTION DETAIL - WINDOW SILL @ BRICK (TYP)
1 1/2" = 1'-0"

4 SECTION DETAIL - HM FRAME HEAD @ METAL STUD & FACE BRICK (DOOR 134)
1 1/2" = 1'-0"

9 SECTION DETAIL - HM FRAME HEAD @METAL STUD & FACE BRICK (DOOR C52A)
1 1/2" = 1'-0"

8 SECTION DETAIL - FACEBRICK AND METAL STUD AT HEATED SIDEWALK
1 1/2" = 1'-0"

7 SECTION DETAIL - GRADE BEAM / PILE CAP AND FOUNDATION WALL WATERPROOFING (TYP)
1 1/2" = 1'-0"

C:\Users\gham\OneDrive - ANDERSON ENGINEERING OF MINN\Documents\16584-E21_Governor-Barbari.rvt
 2/26/2025 1:04:08 PM
 E
 F

Revisions:	Date:

CONSULTANT



2882 106th St. Urbandale, IA 50322

ARCHITECT/ENGINEER OF RECORD



13605 1st Ave. N. #100 Plymouth, MN 55441
 P 763.412.4000 | F 763.412.4090 | a-e-mn.com
 Anderson Engineering of Minnesota, LLC | Proj # 16584

STAMP

I hereby certify that this plan, specification or report was prepared by me or under my direct supervision and that I am a duly Licensed Architect under the laws of the State of Minnesota.

Name: *Tom Oleak*
 Date: 02/14/2025
 License Number: 18157

Office of Construction and Facilities Management

VA U.S. Department of Veterans Affairs

Drawing Title
EXTERIOR SECTION DETAILS

Approved:

Phase
BID DOCUMENTS

FULLY SPRINKLERED

Project Title
CONSTRUCT NEW SPS

Location
Sioux Falls, SD.

Issue Date
02/14/2025

Checked
LA

Drawn
GJB

Project Number
438-460

Building Number
5

Drawing Number
AE520