

3 SECTION DETAIL - SOFFIT AT EXISTING ADDITION
1 1/2" = 1'-0"

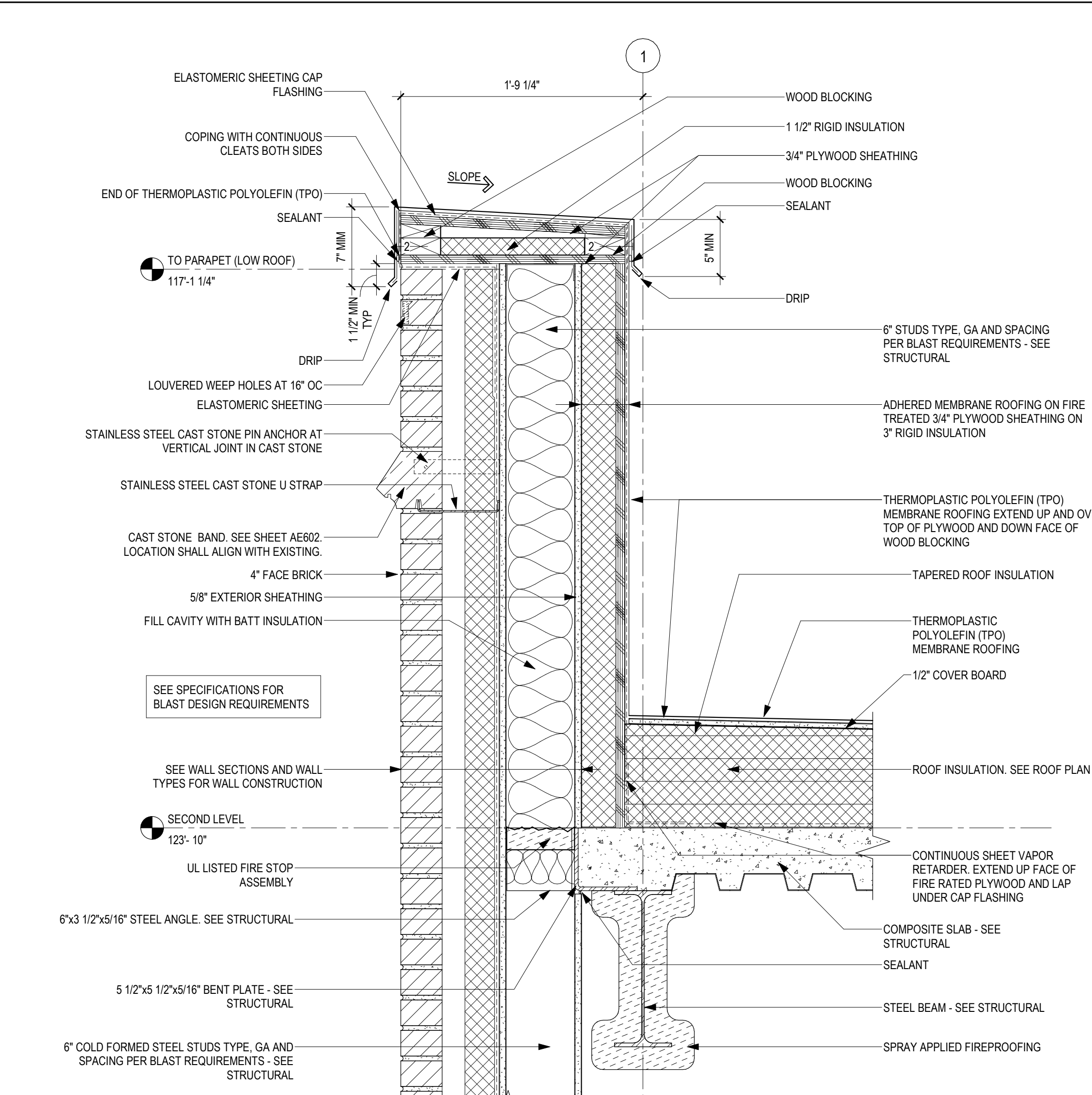

2 SECTION DETAIL - PARAPET AT BRICK WALL WITH METALS STUD - LOW ROOF
1 1/2" = 1'-0"

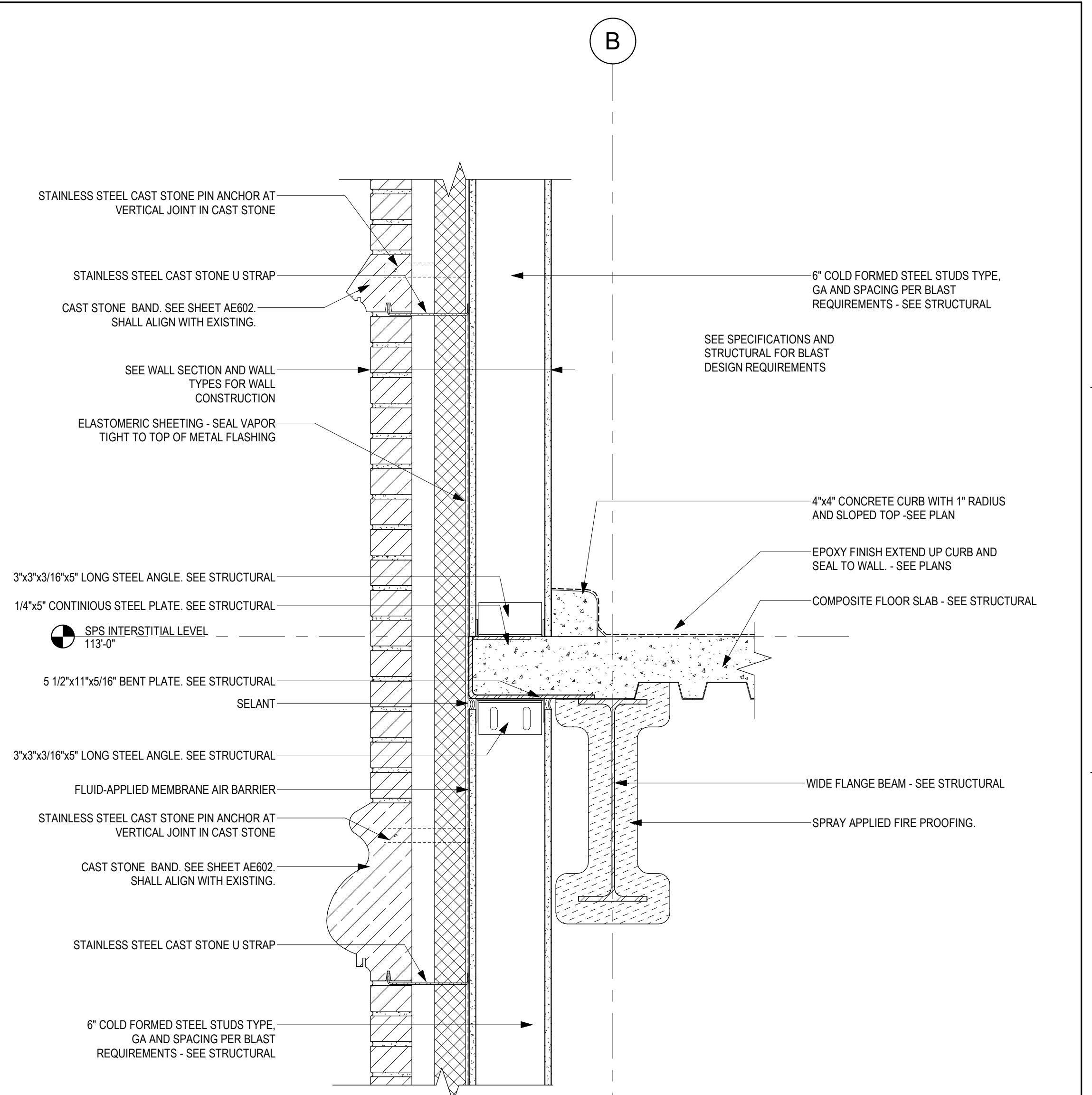

1 SECTION DETAIL - STONE BAND & SLAB EDGE
1 1/2" = 1'-0"

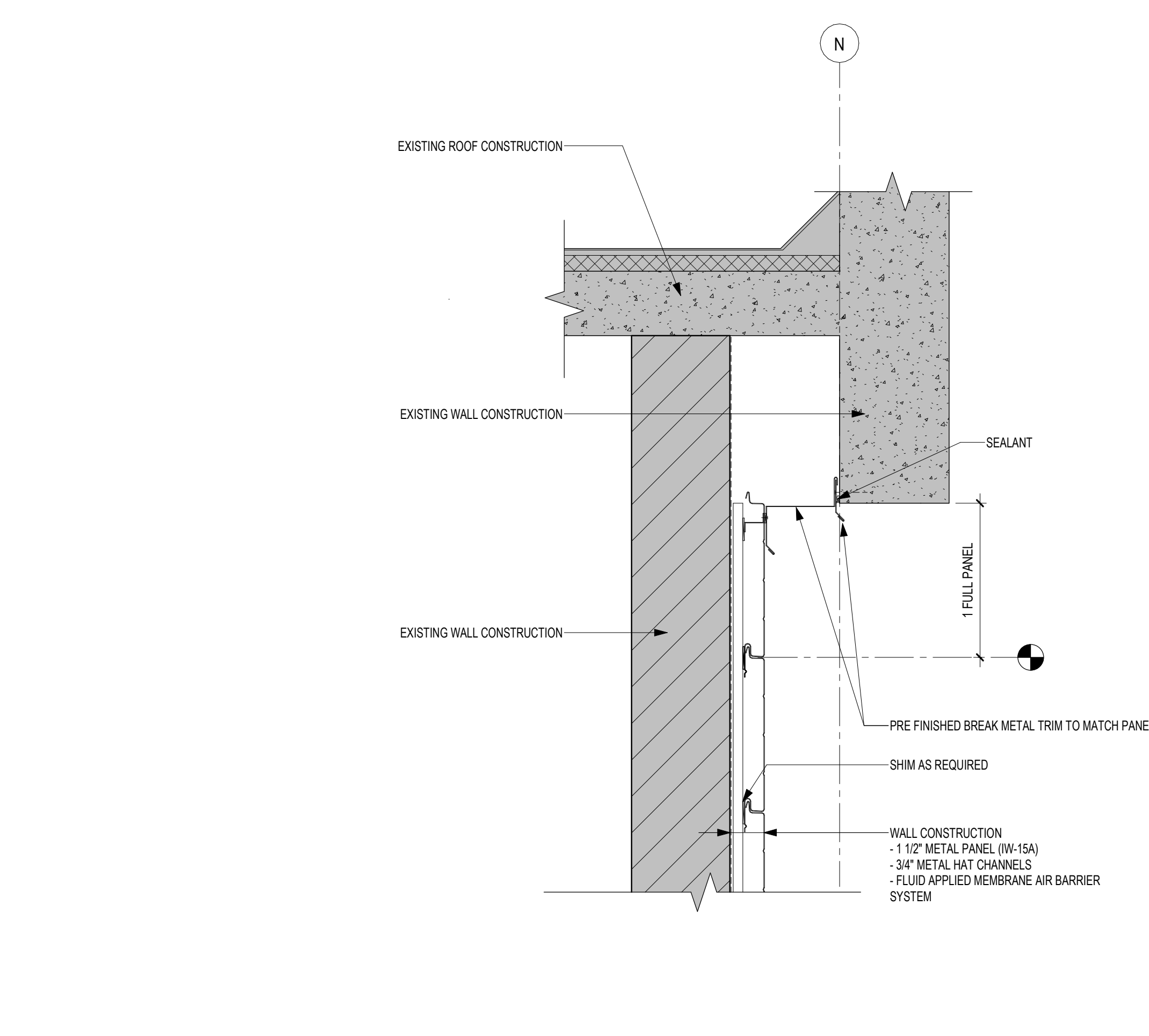

5 SECTION DETAIL - METAL PANEL AT PARAPET
1 1/2" = 1'-0"

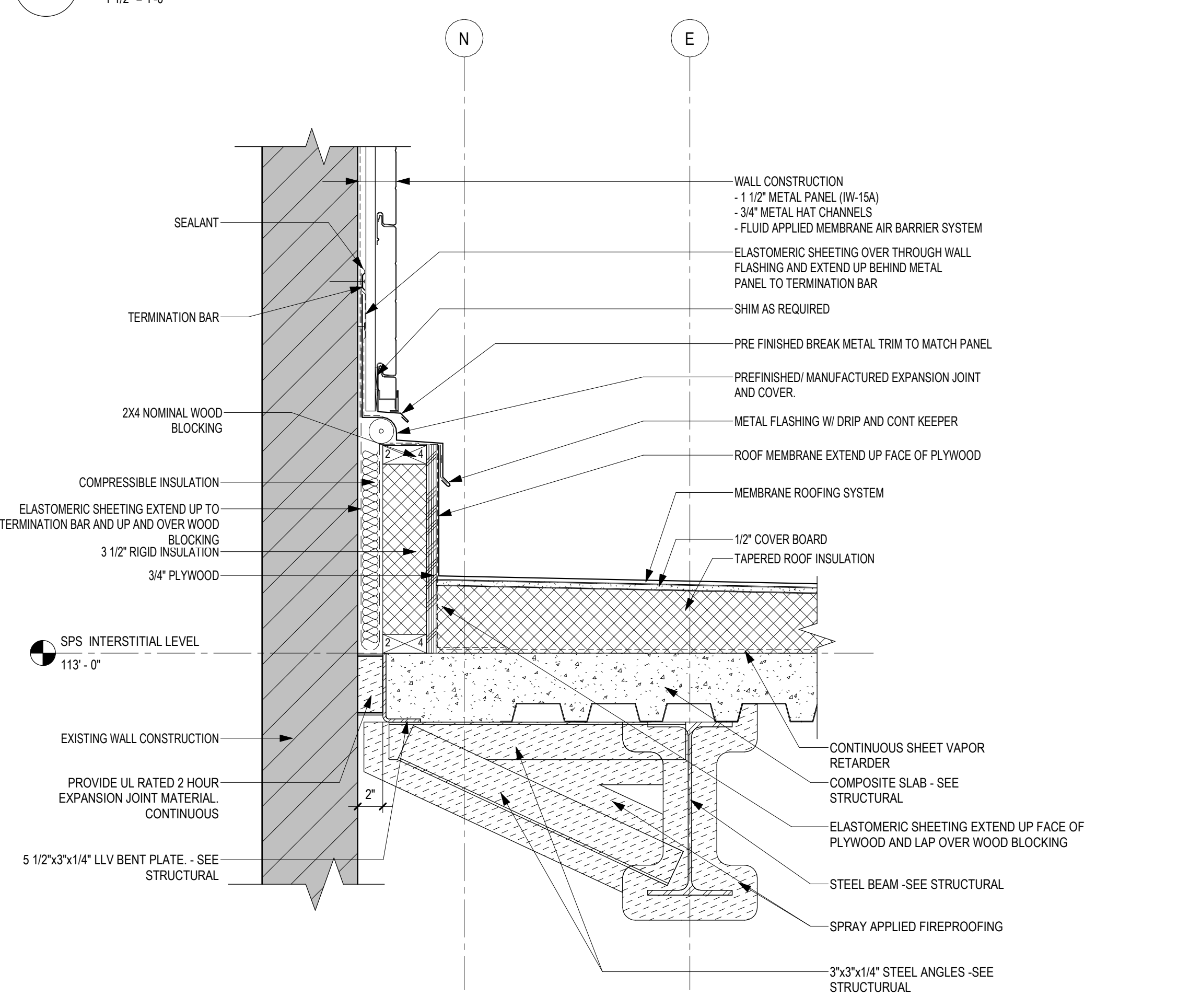

6 SECTION DETAIL - METAL PANEL BASE @ LOW ROOF GRID N
1 1/2" = 1'-0"

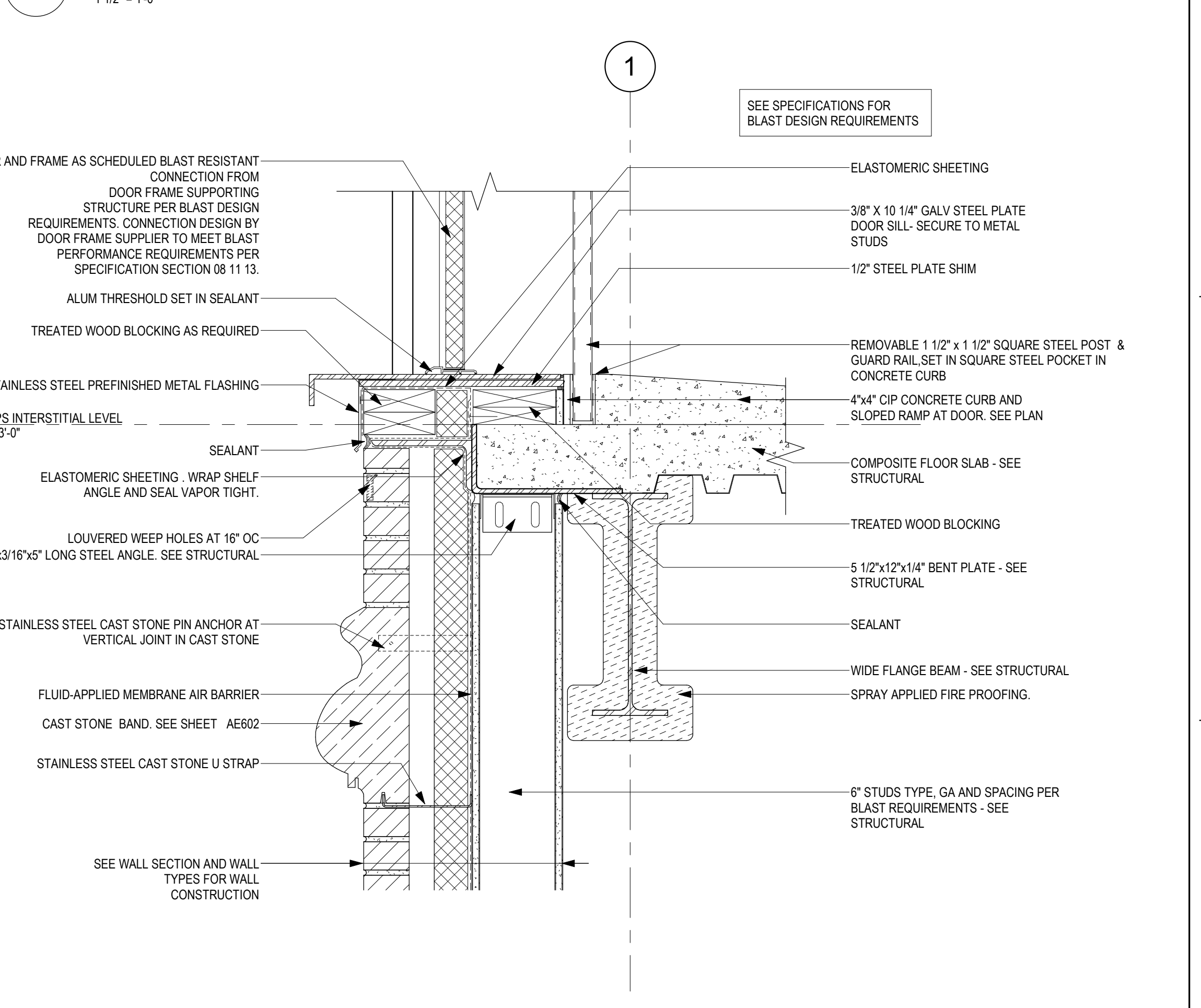

4 SECTION DETAIL - INTERSTITIAL DOOR SILL AND STONE BAND
1 1/2" = 1'-0"

C:\Users\gham\OneDrive - ANDERSON ENGINEERING OF MINN\Documents\16584-421_Governor-Barbarin.rvt 2/26/2025 10:40:07 PM

Revisions:	Date:

CONSULTANT

IMEG

2882 106th St. Urbandale, IA 50322

ARCHITECT/ENGINEER OF RECORD

ANDERSON

13605 1st Ave. N. #100 Plymouth, MN 55441
P 763.412.4000 | F 763.412.4090 | a-e-mn.com
Anderson Engineering of Minnesota, LLC | Proj # 16584

STAMP

I hereby certify that this plan, specification or report was prepared by me or under my direct supervision and that I am a duly Licensed Architect under the laws of the State of Minnesota.

Name: *Tom Oleak*
Date: 02/14/2025
License Number: 18157

Office of Construction and Facilities Management

VA U.S. Department of Veterans Affairs

Drawing Title
EXTERIOR SECTION DETAILS

Approved:

Phase
BID DOCUMENTS

FULLY SPRINKLERED

Project Title
CONSTRUCT NEW SPS

Location
Sioux Falls, SD.

Issue Date
02/14/2025

Checked
LA

Drawn
GJB

Project Number
438-460

Building Number
5

Drawing Number
AE521

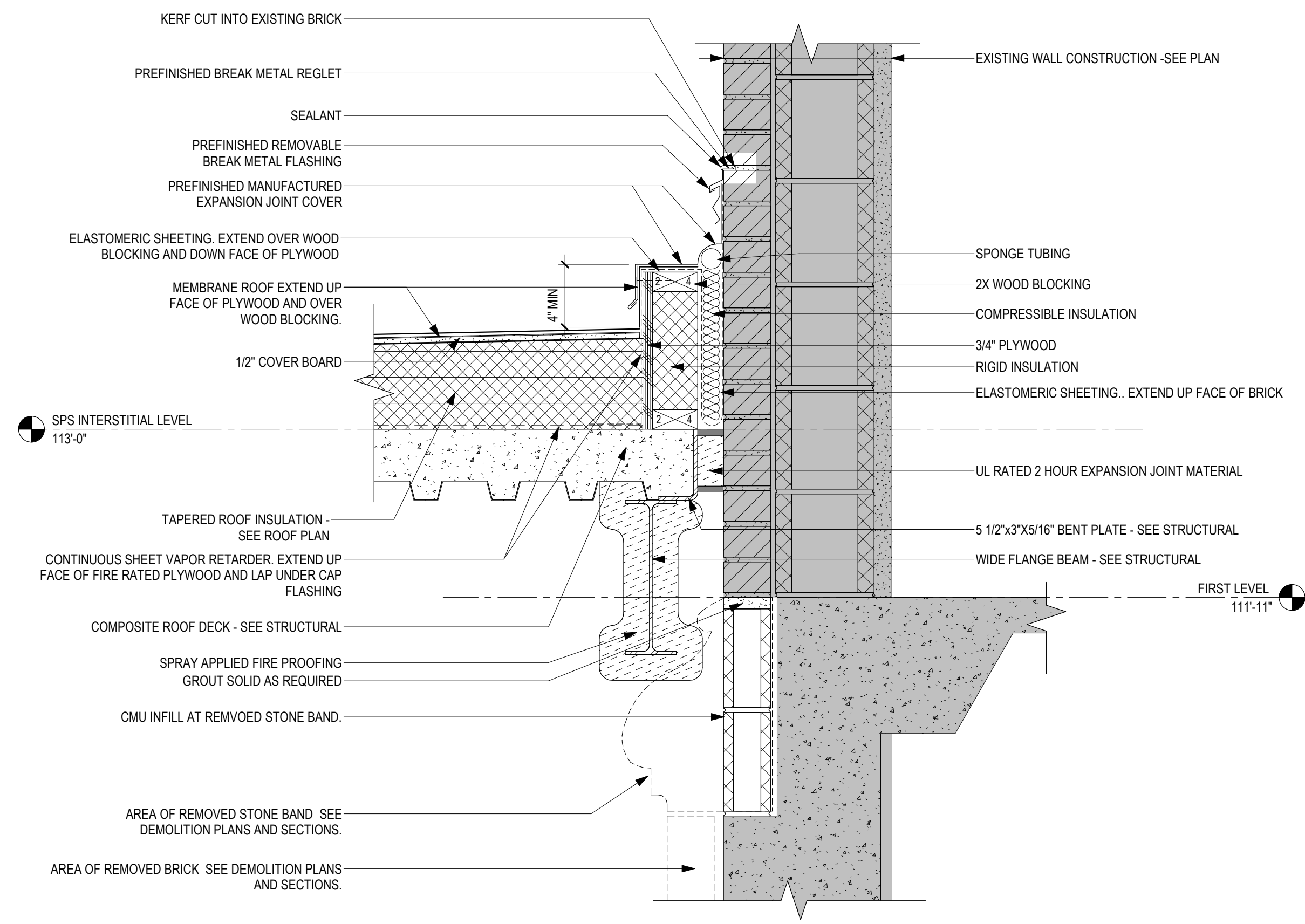

3 ROOF DETAIL - MEMBRANE ROOF @ EXISTING BRICK
1 1/2" = 1'-0"

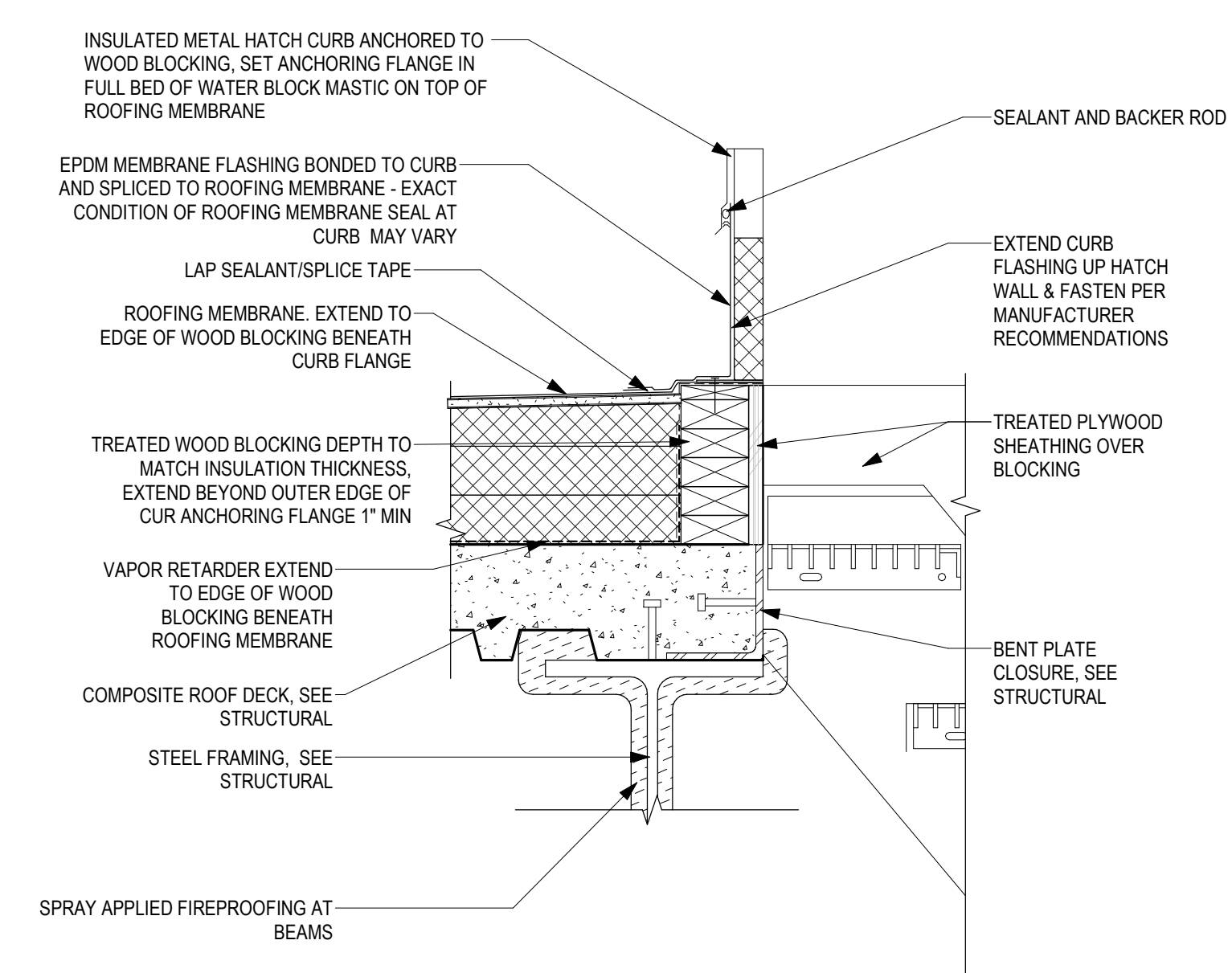

2 ROOF DETAIL - ROOF HATCH CURB
1 1/2" = 1'-0"

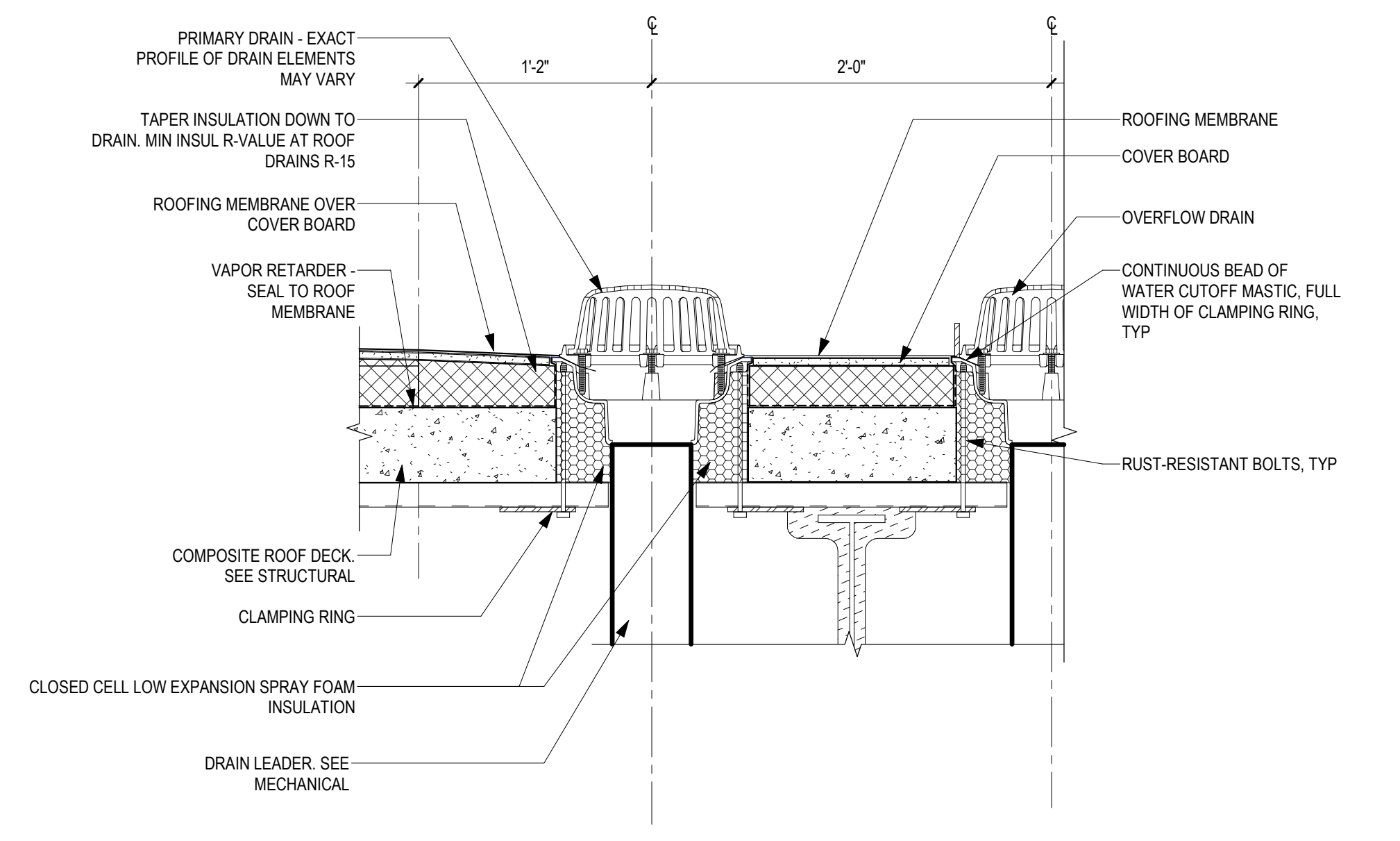

1 SECTION DETAIL - ROOF DRAINS
1 1/2" = 1'-0"

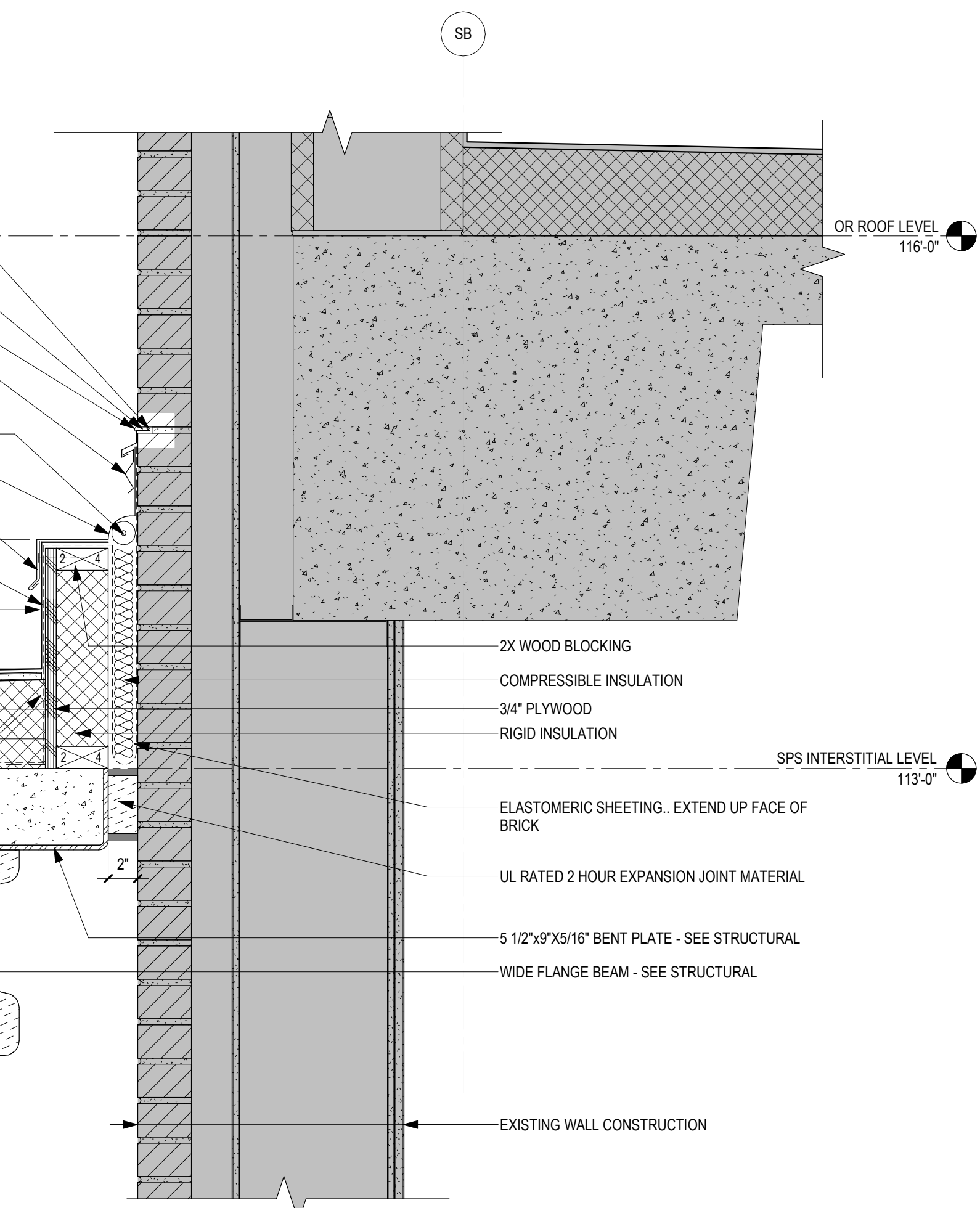

6 ROOF DETAIL - MEMBRANE ROOF @ OPERATING ROOM SUITE
1 1/2" = 1'-0"

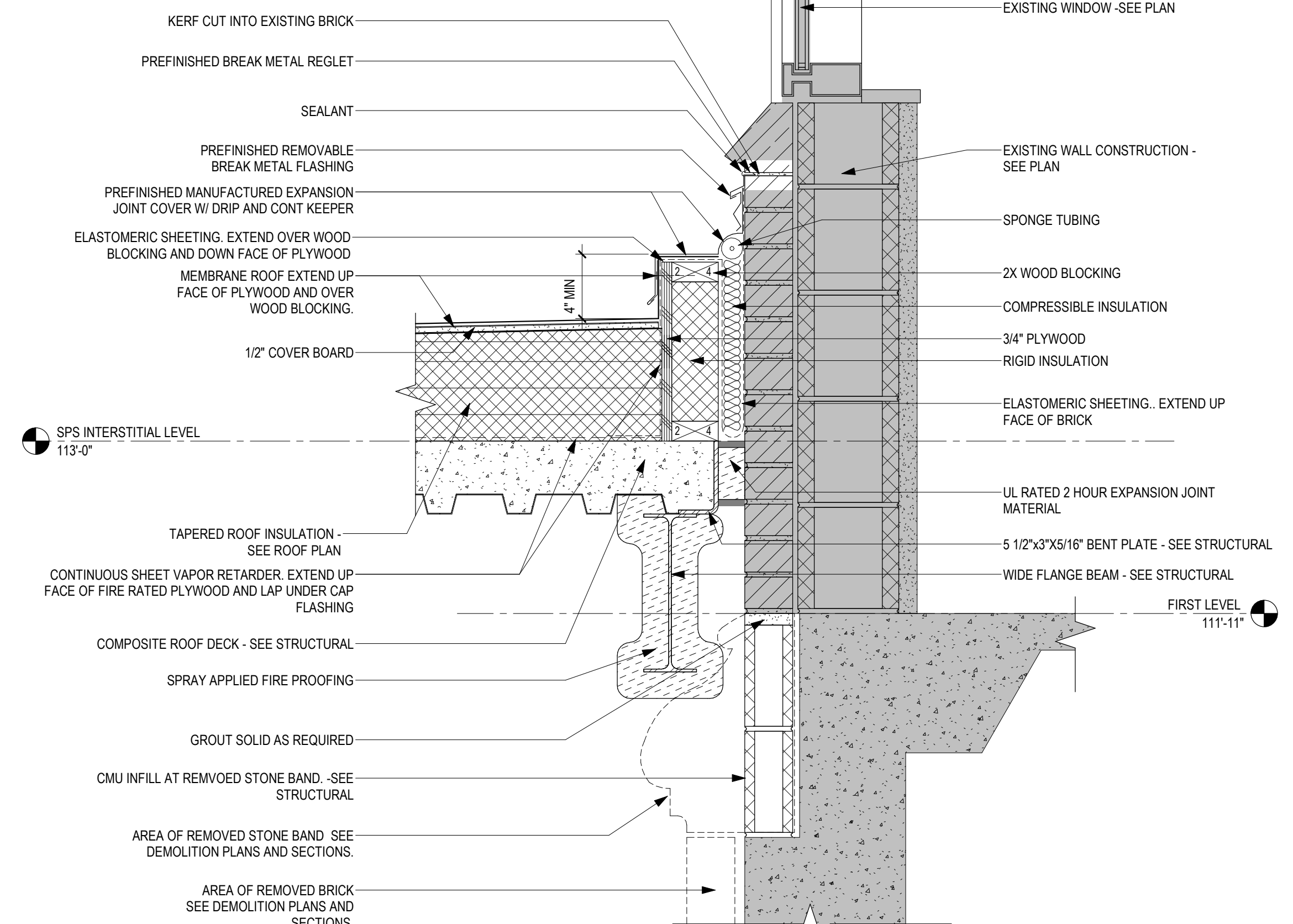

5 ROOF DETAIL - MEMBRANE ROOF @ FIRST LEVEL WINDOW
1 1/2" = 1'-0"

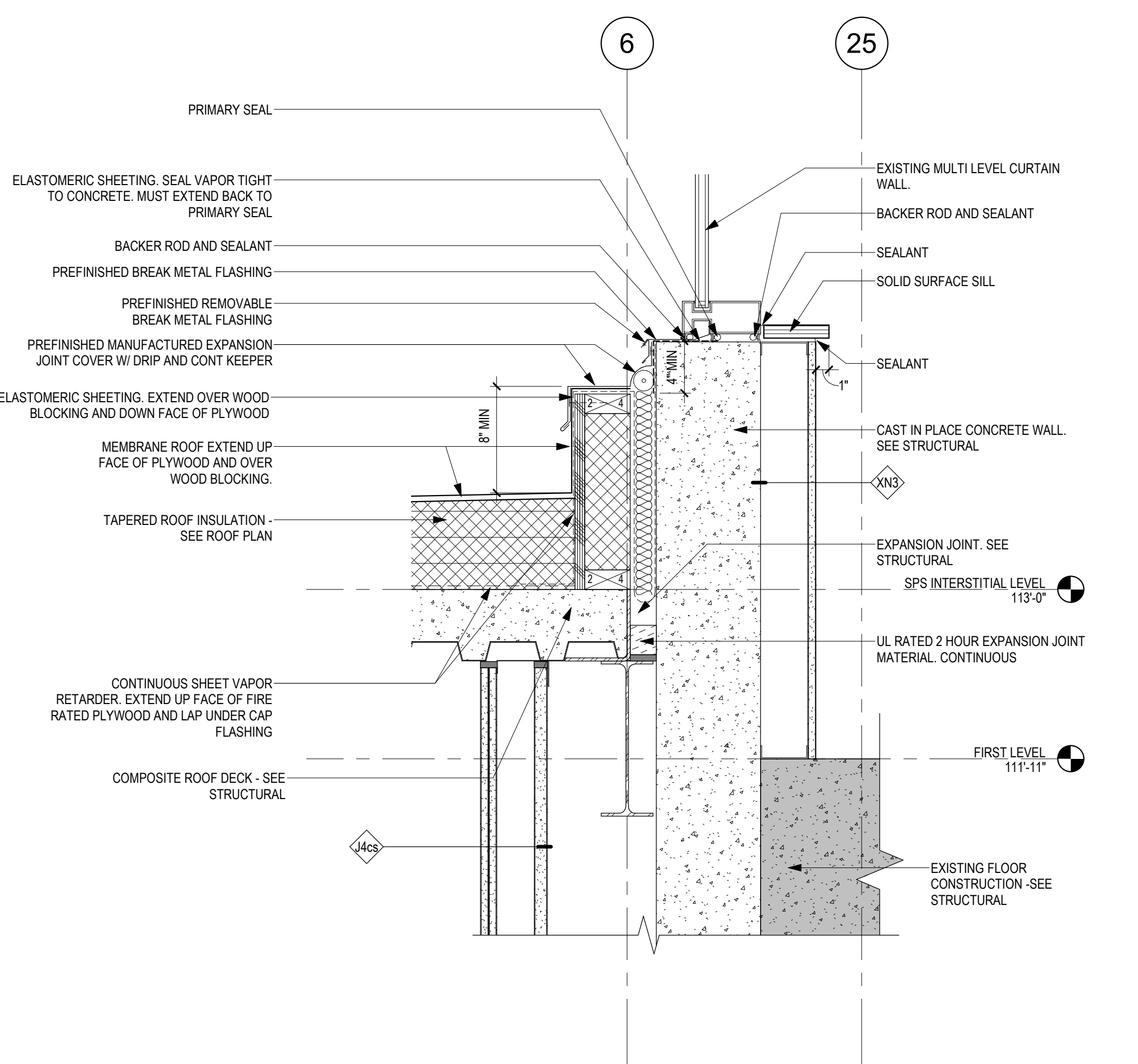

4 ROOF DETAIL - ROOF ANT MODIFIED CURTIAN WALL
1 1/2" = 1'-0"

Revisions:	Date:

CONSULTANT

IMEG

2882 106th St. Urbandale, IA 50322

ARCHITECT/ENGINEER OF RECORD

ANDERSON

13605 1st Ave. N. #100 Plymouth, MN 55441
P 763.412.4000 | F 763.412.4090 | e-mn.com
Anderson Engineering of Minnesota, LLC | Proj # 16684

STAMP

I hereby certify that this plan, specification or report was prepared by me or under my direct supervision and that I am a duly Licensed Architect under the laws of the State of Minnesota.

Name: *Tom Oleak*
Date: 02/14/2025
License Number: 18157

Office of Construction and Facilities Management

U.S. Department of Veterans Affairs

Drawing Title: **ROOF DETAILS**

Approved: _____

Phase: **BID DOCUMENTS**

FULLY SPRINKLERED

Project Title: **CONSTRUCT NEW SPS**

Location: **Sioux Falls, SD.**

Issue Date: 02/14/2025
Checked: LA
Drawn: GJB

Project Number: **438-460**

Building Number: **5**

Drawing Number: **AE530**

A
B
C
D
E
F
 2/26/2025 1:04:10 PM
 C:\Users\gham\OneDrive - ANDERSON ENGINEERING OF MINNESOTA\Documents\16584-421_Governor-Barbari.rvt
 T

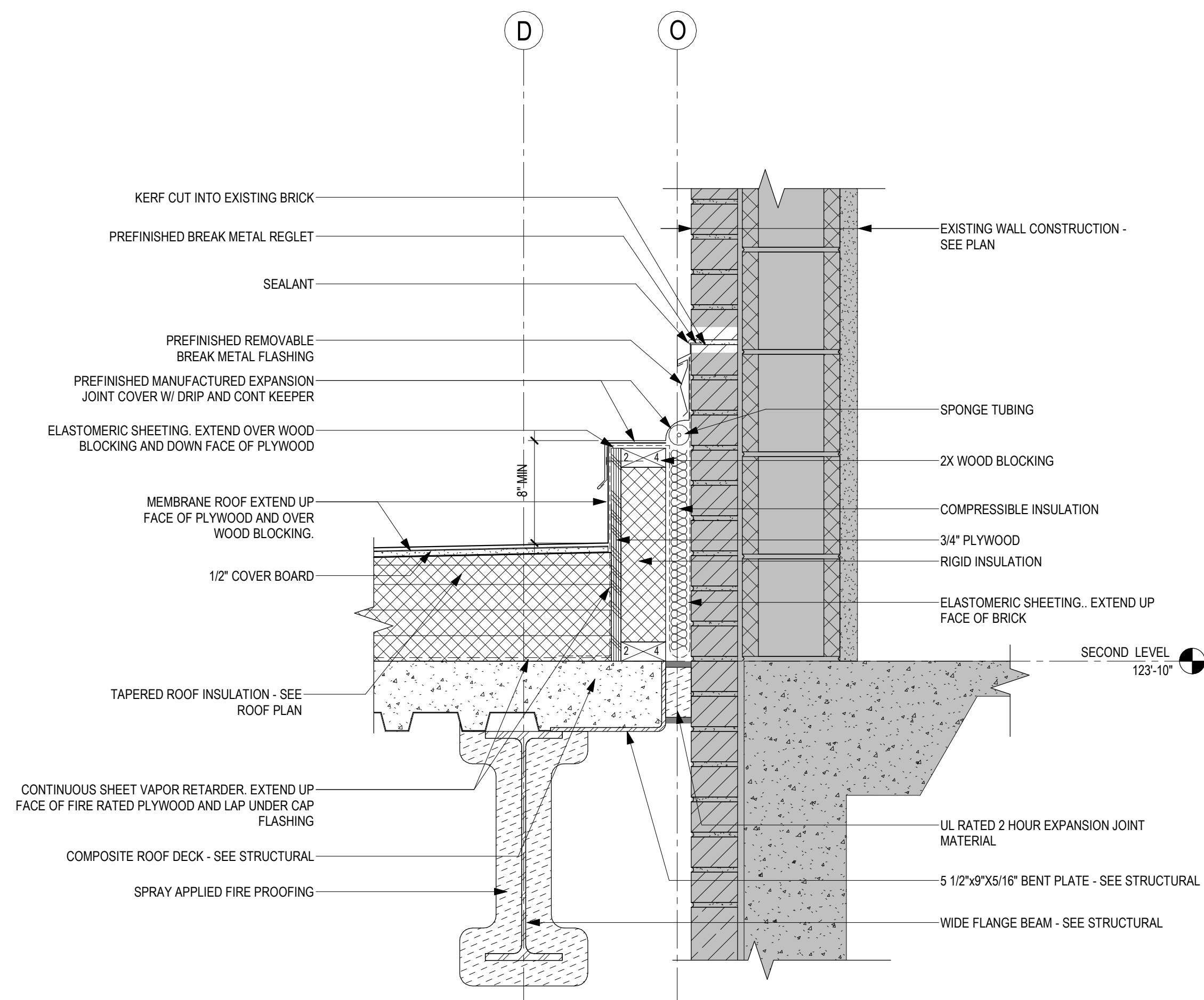

2 ROOF DETAIL - MEMBRANE ROOF @ EXISTING SECOND LEVEL
1 1/2" = 1'-0"

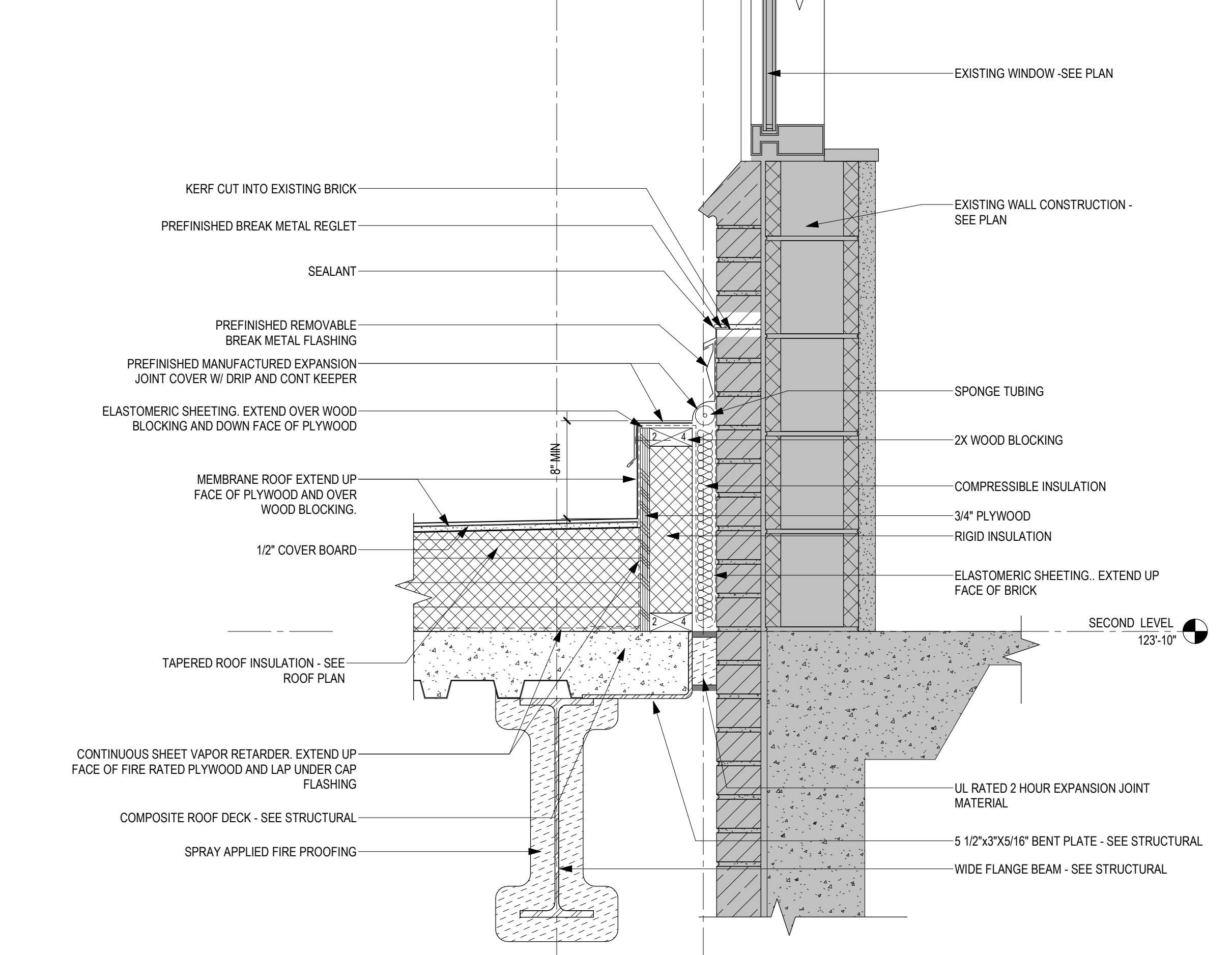

1 ROOF DETAIL - MEMBRANE ROOF @ EXISTING SECOND LEVEL WINDOW
1 1/2" = 1'-0"

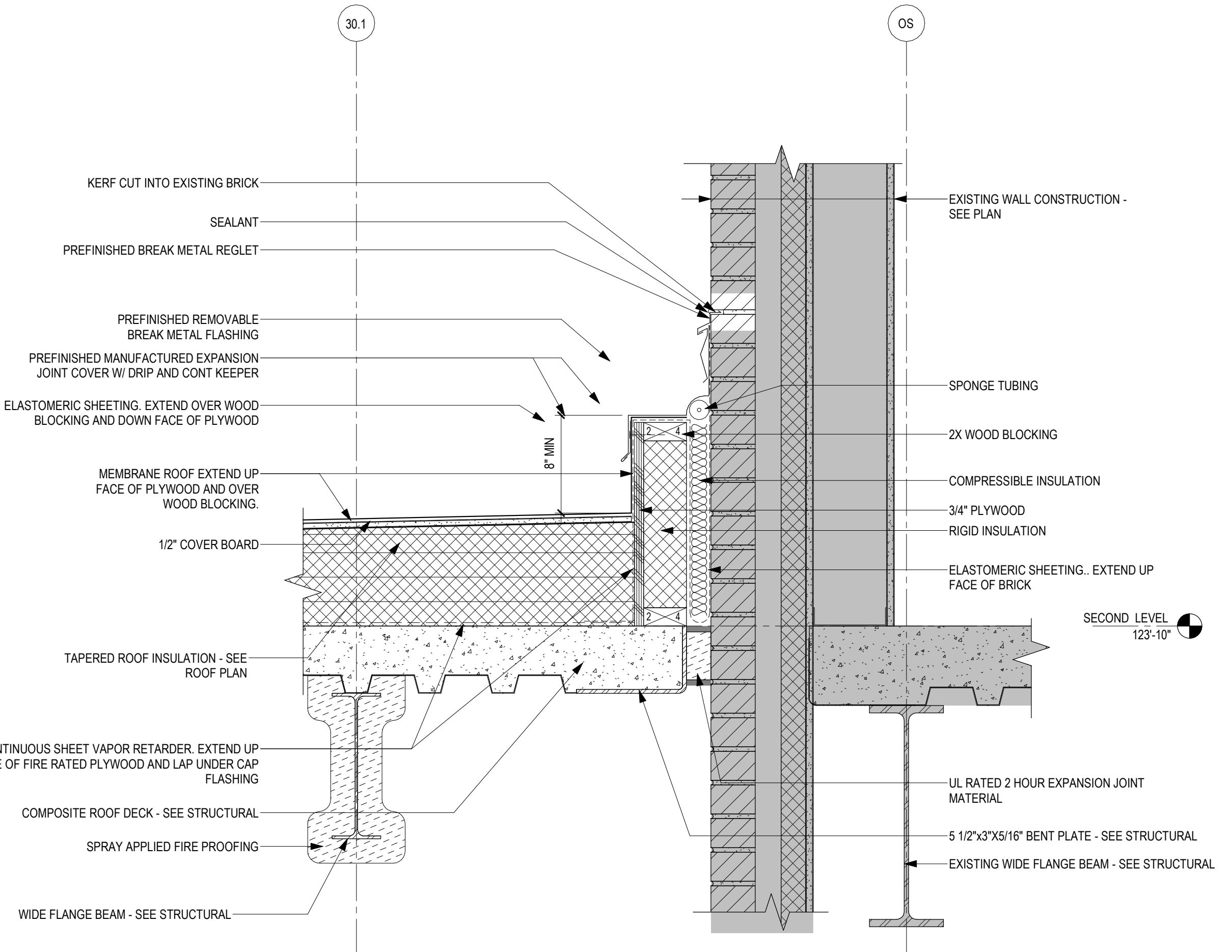

3 ROOF DETAIL - MEMBRANE ROOF @ INPATIENT ADDITION - GRID OS
1 1/2" = 1'-0"

Revisions:	Date:

CONSULTANT

2882 106th St. Urbandale, IA 50322

ARCHITECT/ENGINEER OF RECORD

13605 1st Ave. N. #100 Plymouth, MN 55441
 P 763.412.4000 | F 763.412.4090 | ae-mn.com
 Anderson Engineering of Minnesota, LLC | Proj # 16684

STAMP

I hereby certify that this plan, specification or report was prepared by me or under my direct supervision and that I am a duly Licensed Architect under the laws of the State of Minnesota.

Name: *Tom Oleak*
 Date: 02/14/2025
 License Number: 18157

Office of Construction and Facilities Management

U.S. Department of Veterans Affairs

Drawing Title
ROOF DETAILS

Approved: _____

Phase
BID DOCUMENTS

FULLY SPRINKLERED

Project Title
CONSTRUCT NEW SPS

Location
Sioux Falls, SD.

Issue Date
02/14/2025

Checked
LA

Drawn
GJB

Project Number
438-460

Building Number
5

Drawing Number
AE531

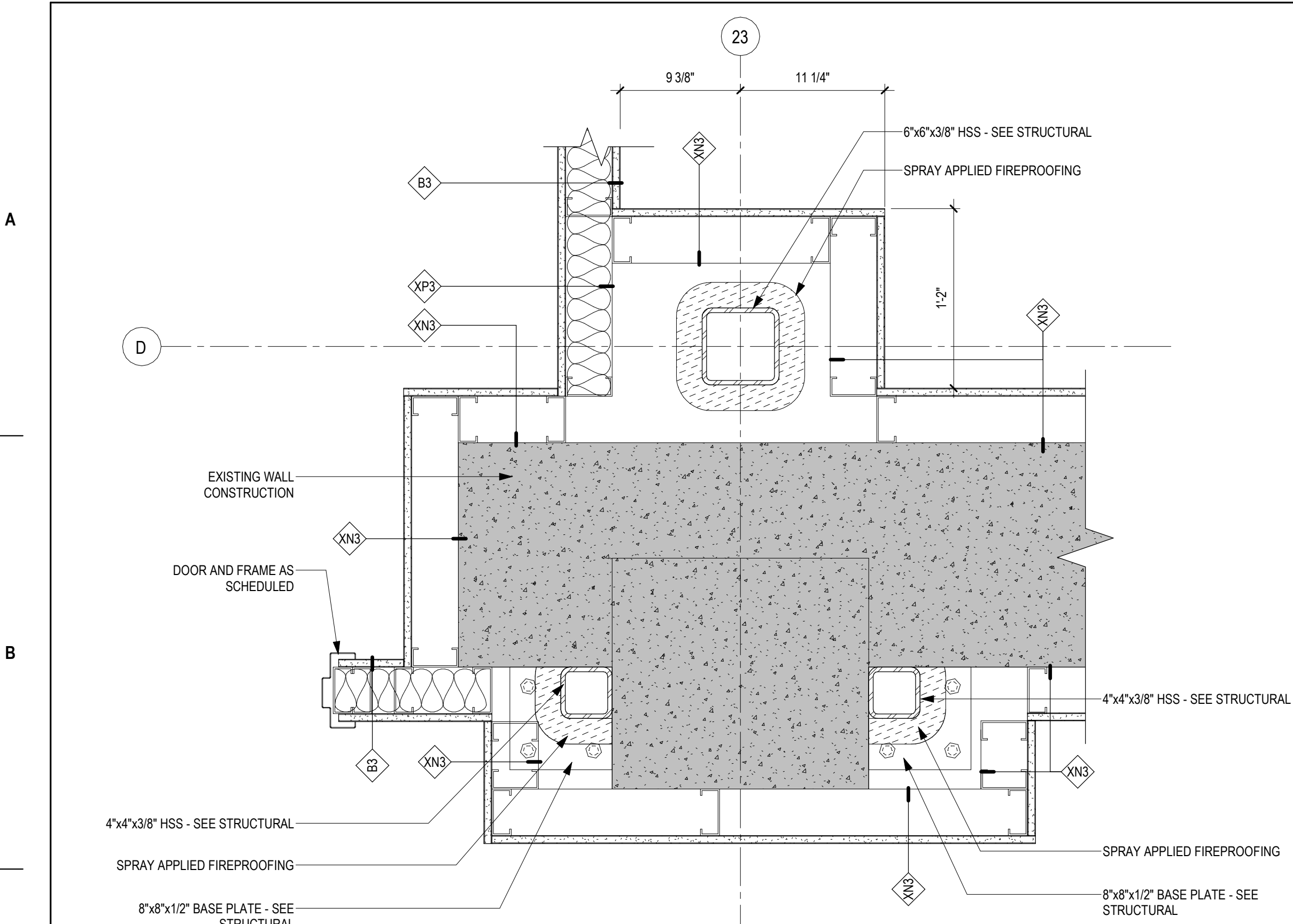

4 PLAN DETAIL - PARTITION @ COLUMN D-23
1 1/2" = 1'-0"

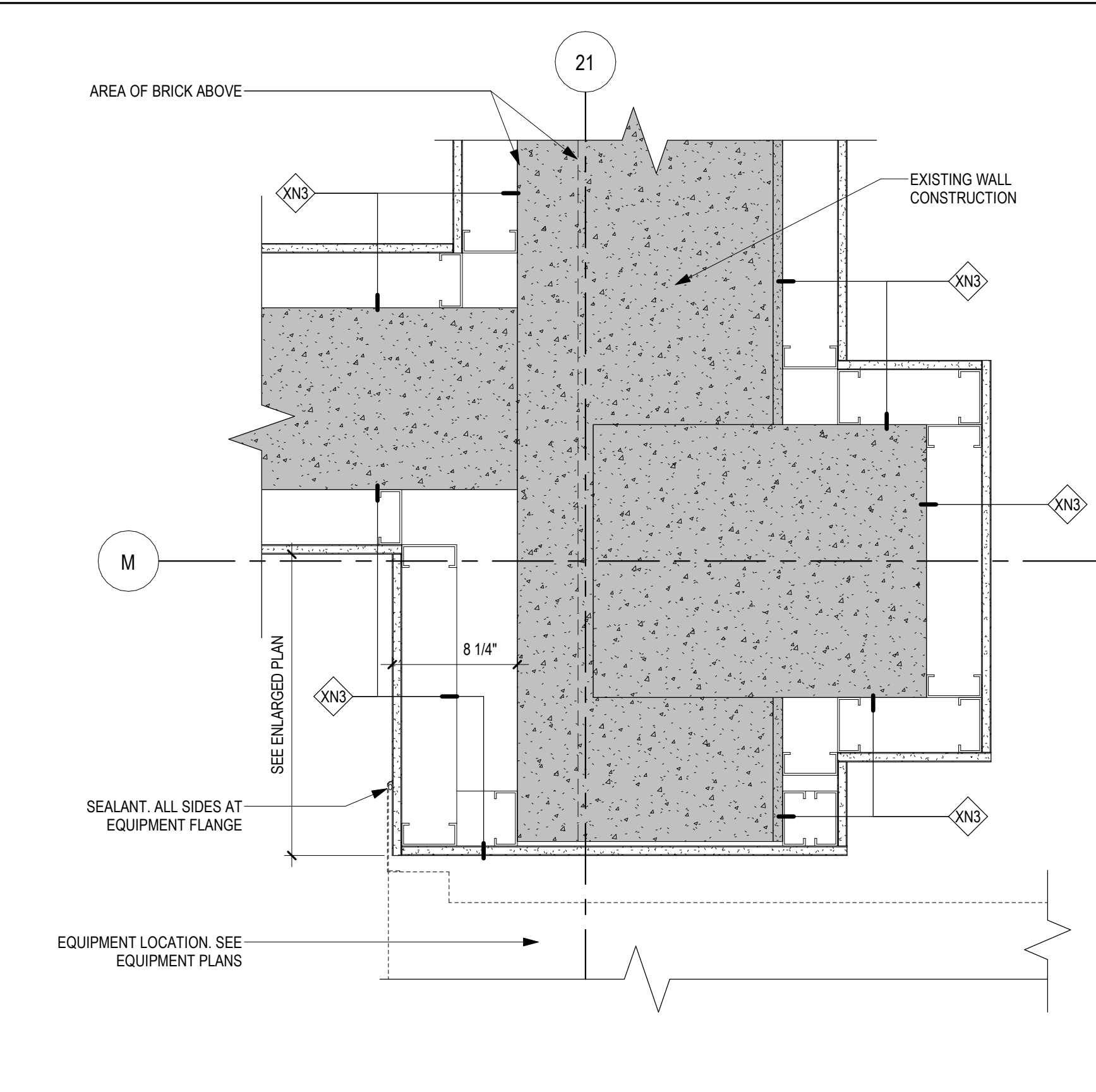

3 PLAN DETAIL - PARTITION OPENING AT STEAM STERILIZER
1 1/2" = 1'-0"

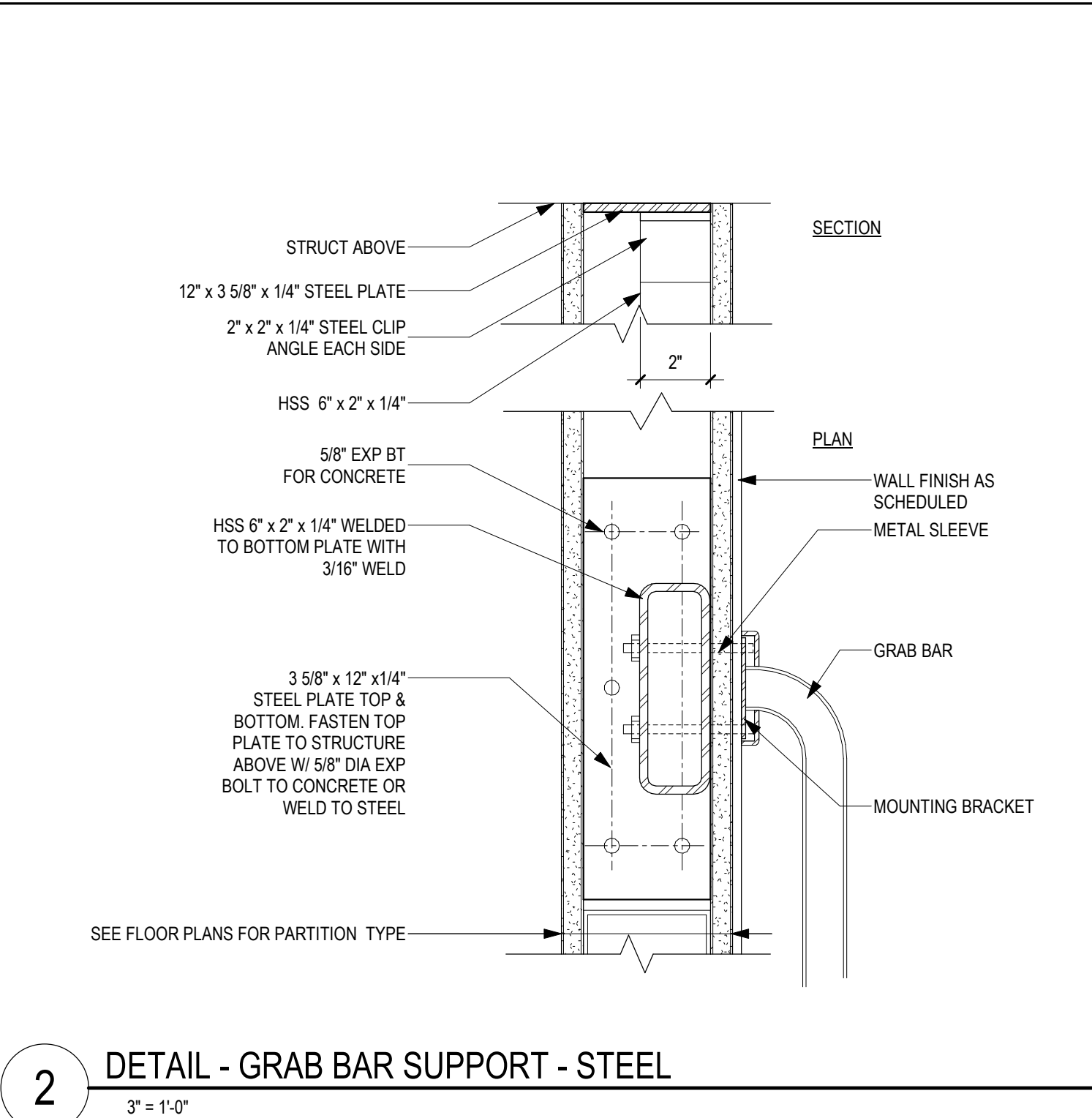

2 DETAIL - GRAB BAR SUPPORT - STEEL
3" = 1'-0"

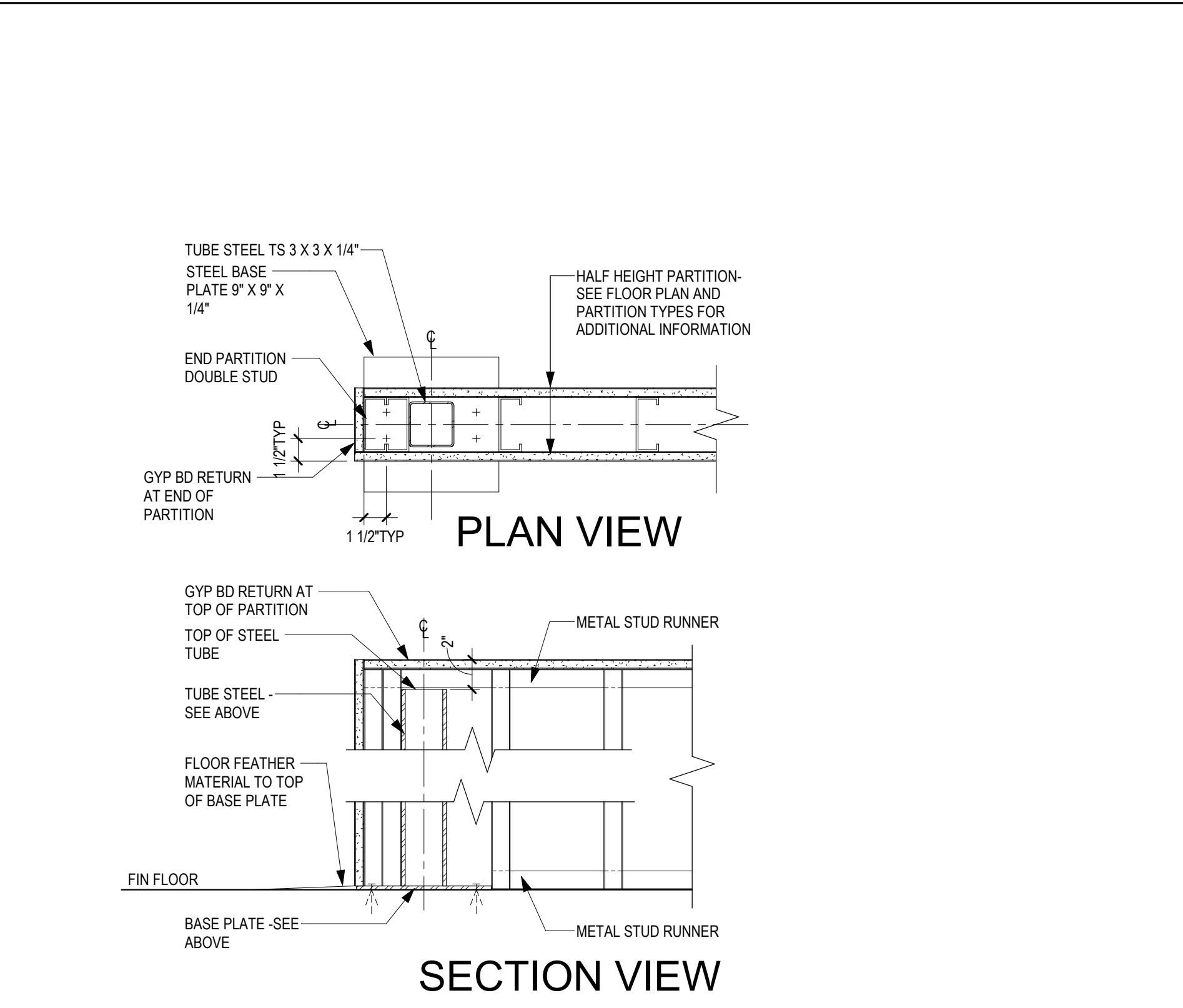

1 INTERIOR DETAIL - PARTIAL HEIGHT PARTITION-STEEL SUPPORT
1 1/2" = 1'-0"

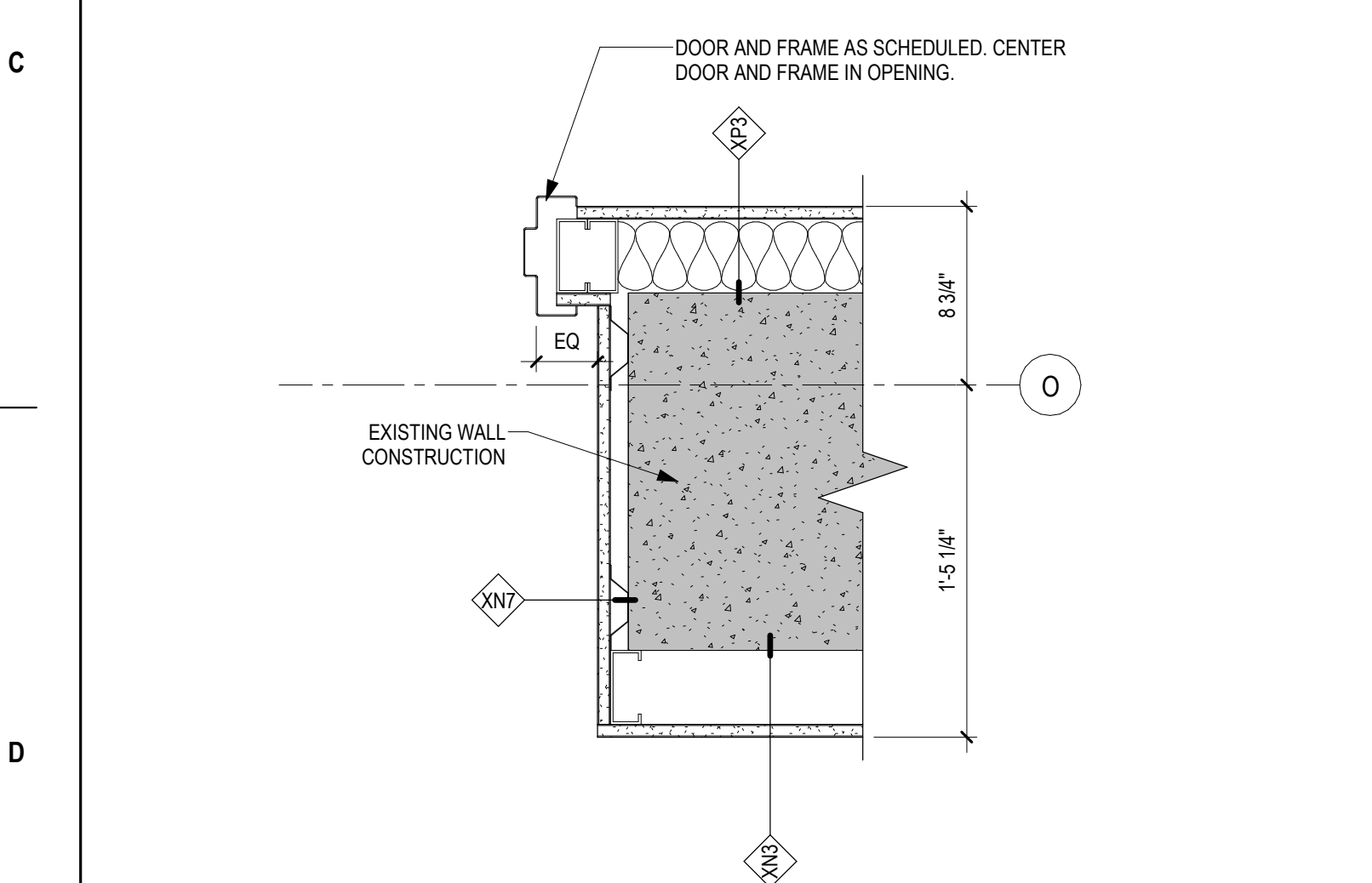

8 PLAN DETAIL - PARTITION AND DOOR JAMB AT DOOR H20AA
1 1/2" = 1'-0"

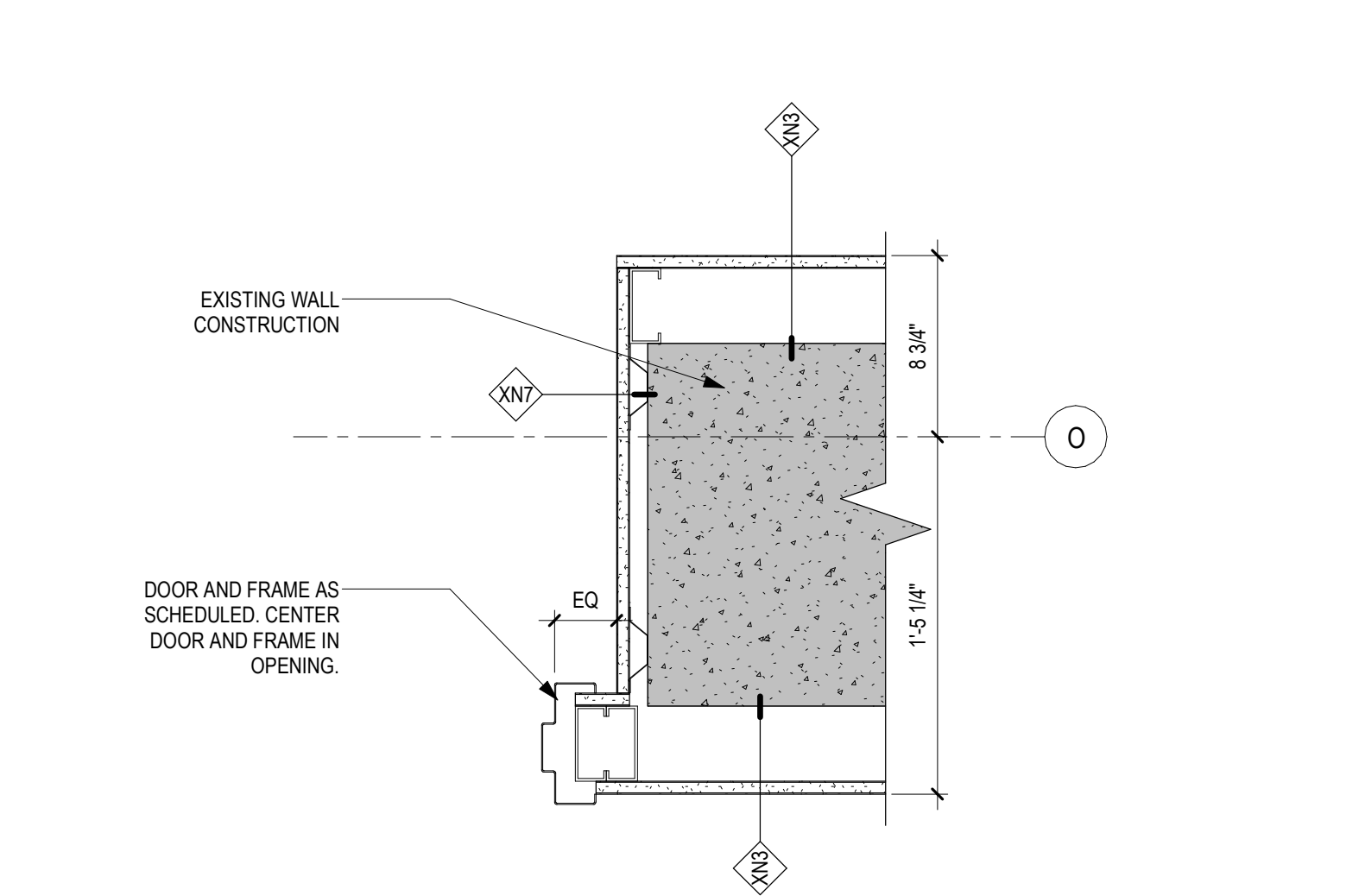

7 PLAN DETAIL - PARTITION AND DOOR JAMB AT DOOR H26B
1 1/2" = 1'-0"

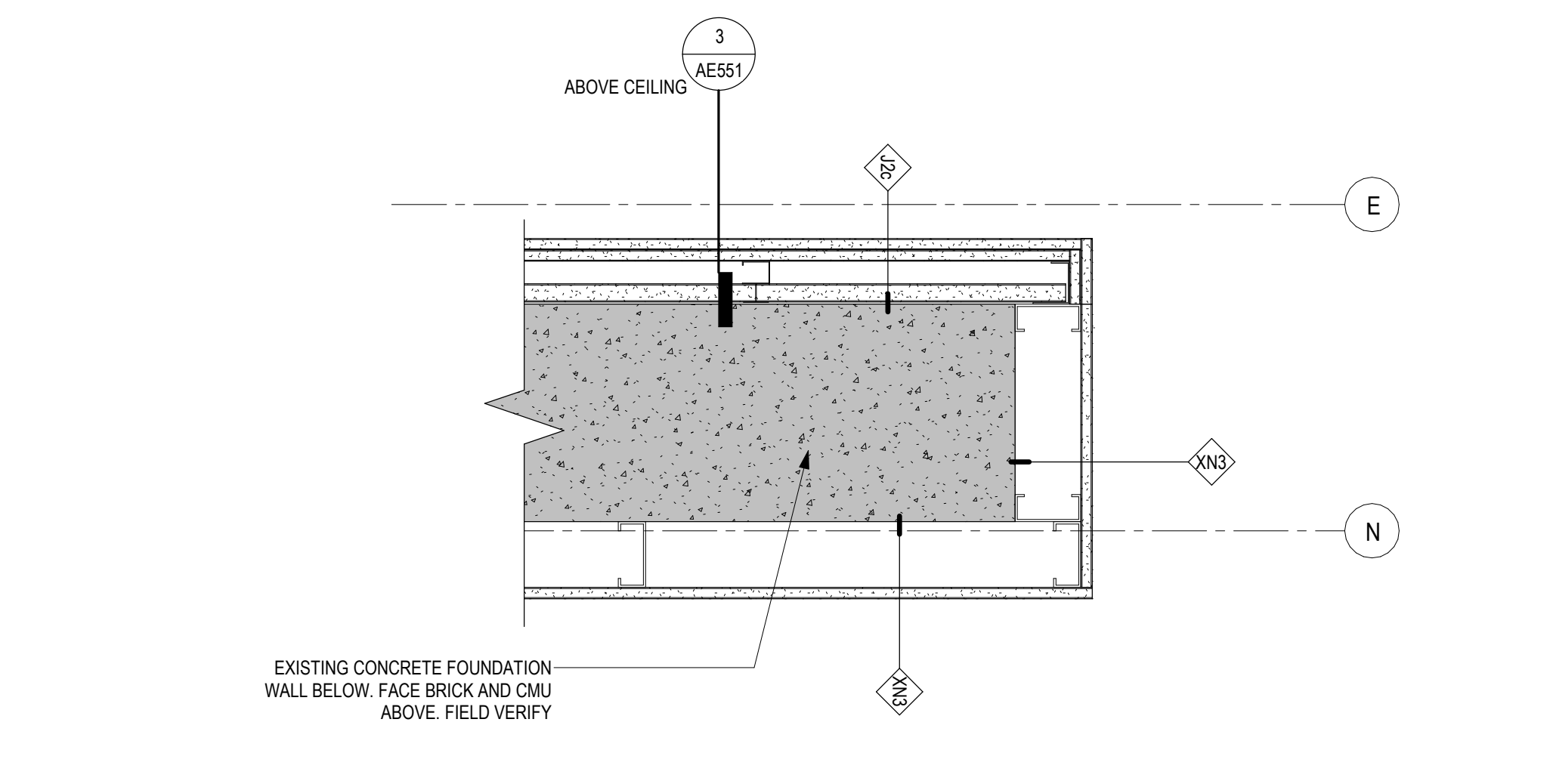

6 PLAN DETAIL - PARTITION AT OPENING IN STAIR TOWER FOUNDATION - SOUTH
1 1/2" = 1'-0"

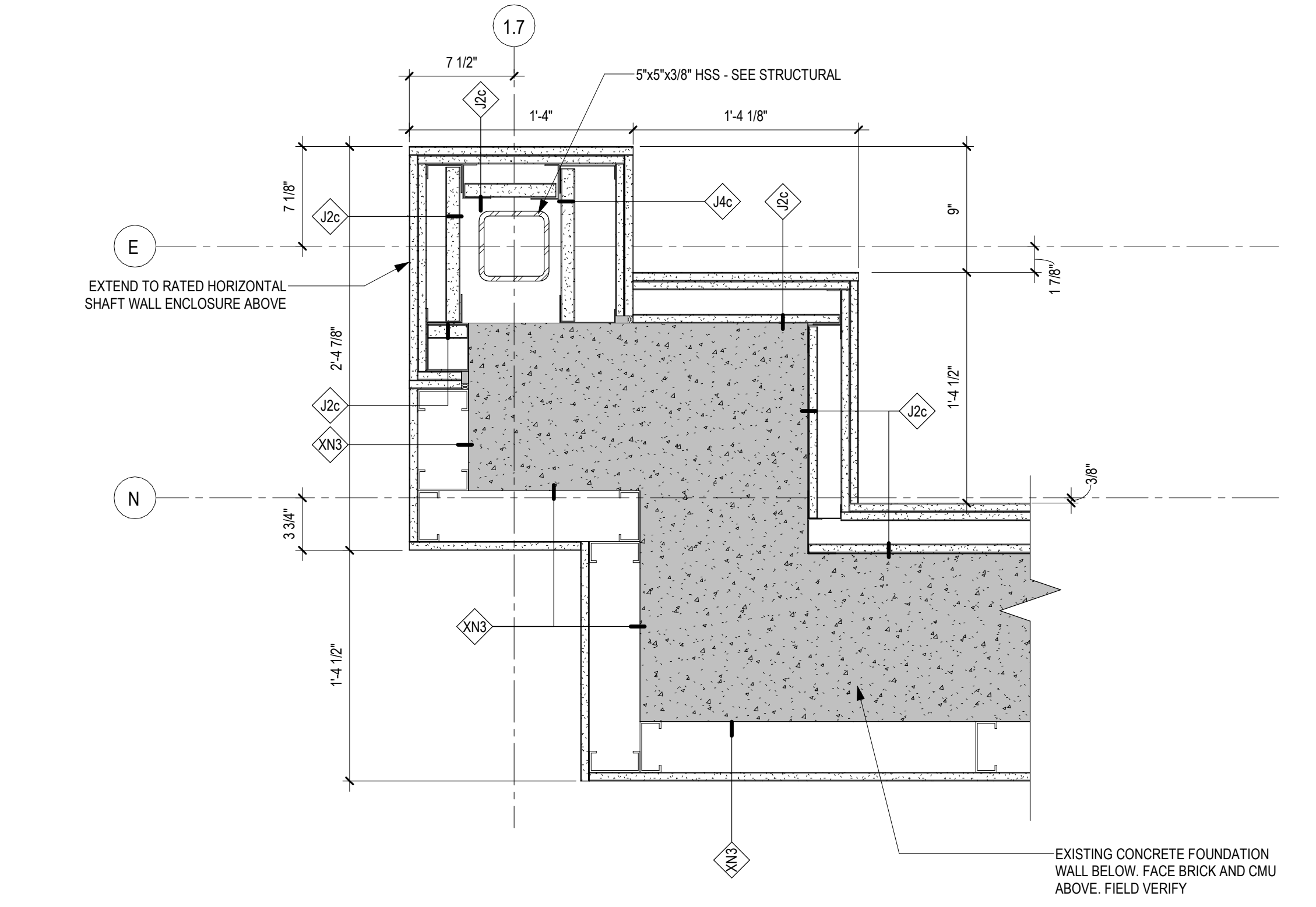

5 PLAN DETAIL - PARTITION AT OPENING IN STAIR TOWER FOUNDATION - NORTH
1 1/2" = 1'-0"

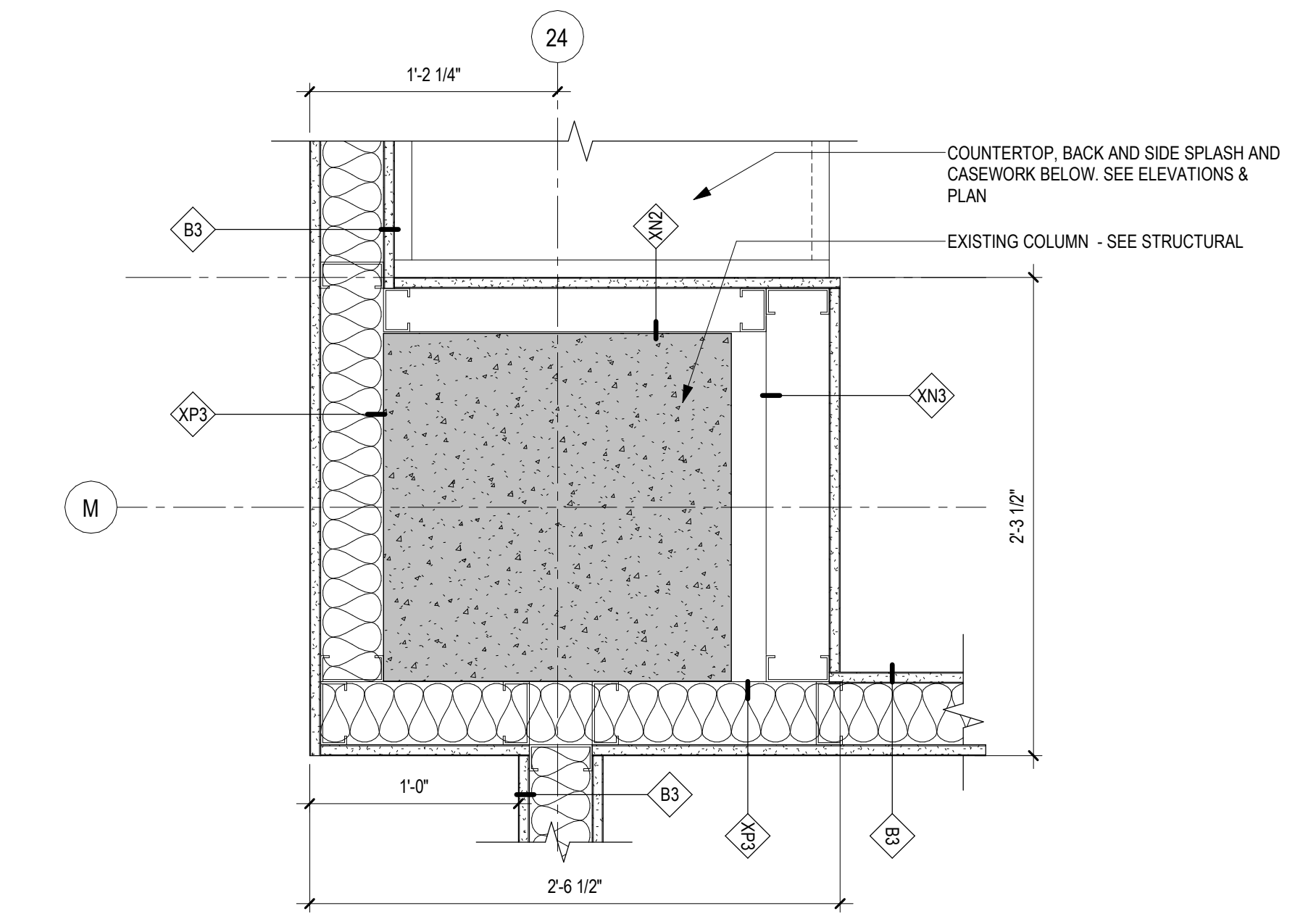

11 PLAN DETAIL - PARTITION @ COLUMN M-24
1 1/2" = 1'-0"

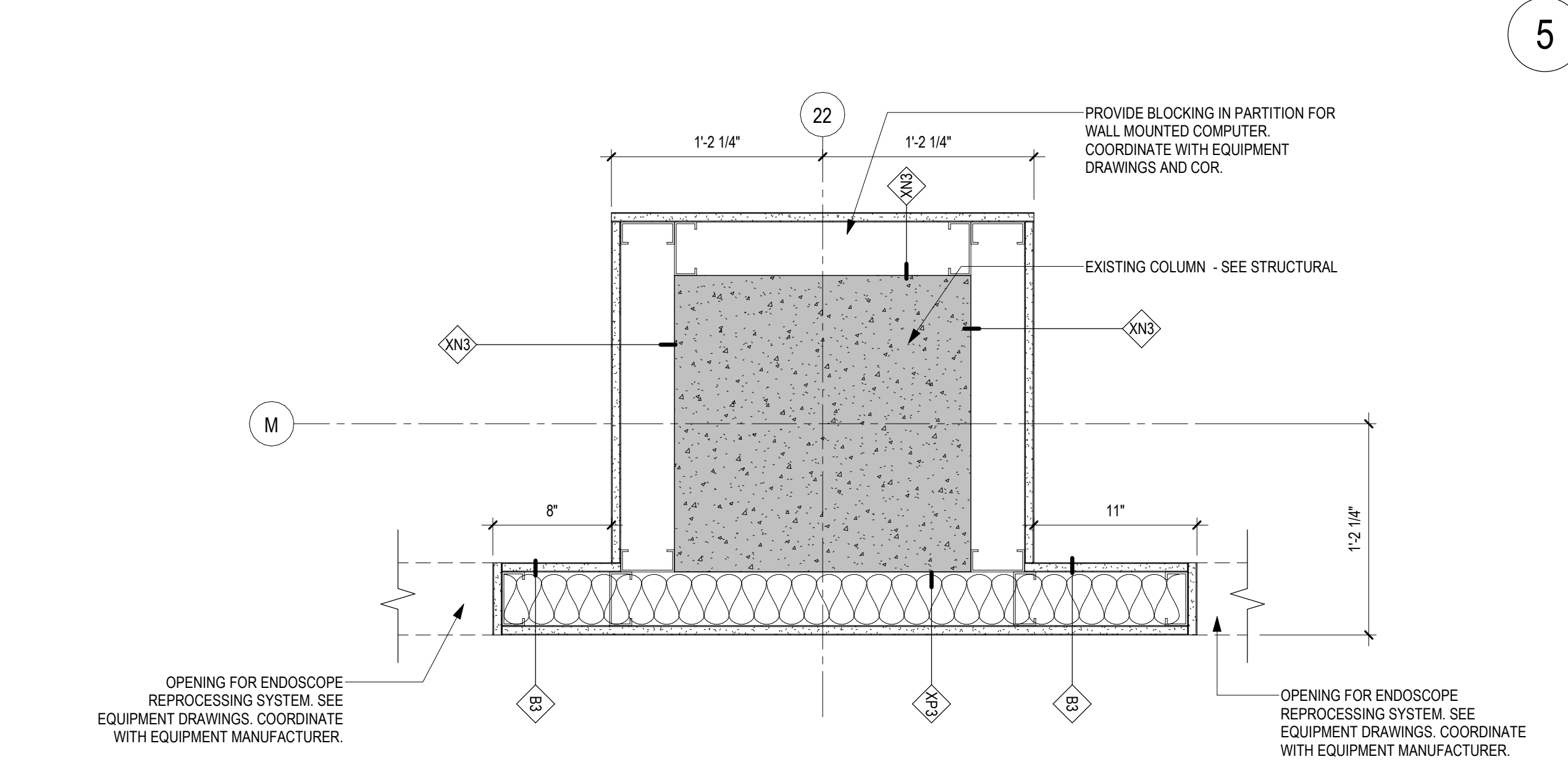

10 PLAN DETAIL - PARTITION @ COLUMN M-23
1 1/2" = 1'-0"

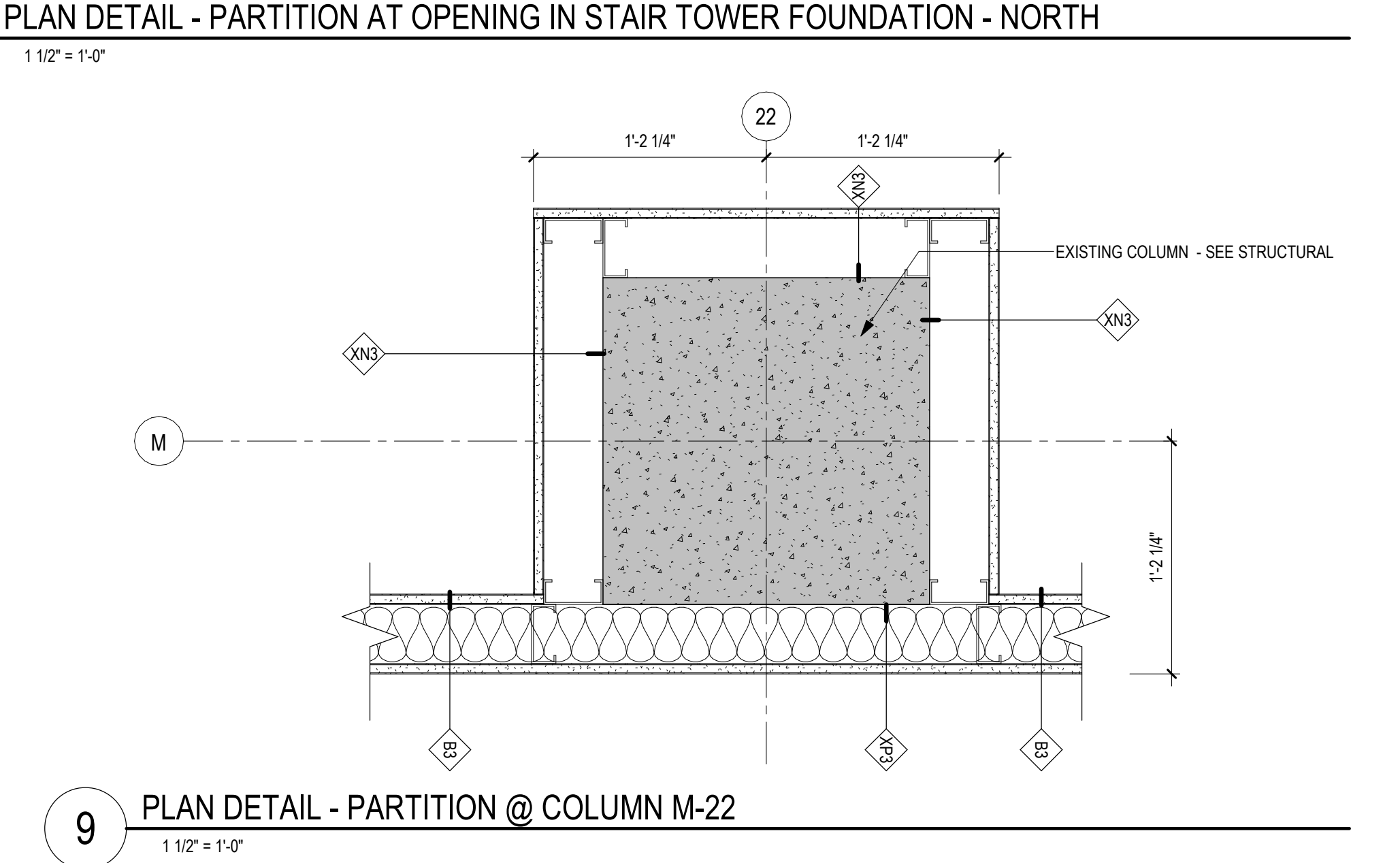

9 PLAN DETAIL - PARTITION @ COLUMN M-22
1 1/2" = 1'-0"

C:\Users\gham\OneDrive - ANDERSON ENGINEERING OF MINN\Documents\16594-421_Governor-Barbarin.rvt
 2/26/2025 10:41:12 PM
 T

Revisions:	Date:

CONSULTANT

2882 106th St. Urbandale, IA 50322

ARCHITECT/ENGINEER OF RECORD

13605 1st Ave. N. #100 Plymouth, MN 55441
 P 763.412.4000 | F 763.412.4090 | a-e-mn.com
 Anderson Engineering of Minnesota, LLC | Proj # 16684

STAMP

I hereby certify that this plan, specification or report was prepared by me or under my direct supervision and that I am a duly Licensed Architect under the laws of the State of Minnesota.

Name: *Tom Oleak*
 Date: 02/14/2025
 License Number: 18157

Office of Construction and Facilities Management

U.S. Department of Veterans Affairs

Drawing Title
INTERIOR PLAN DETAILS

Approved: _____

Phase
BID DOCUMENTS

FULLY SPRINKLERED

Project Title
CONSTRUCT NEW SPS

Project Number
438-460

Building Number
5

Drawing Number
AE540

Location
Sioux Falls, SD.

Issue Date
02/14/2025

Checked
LA

Drawn
GJB

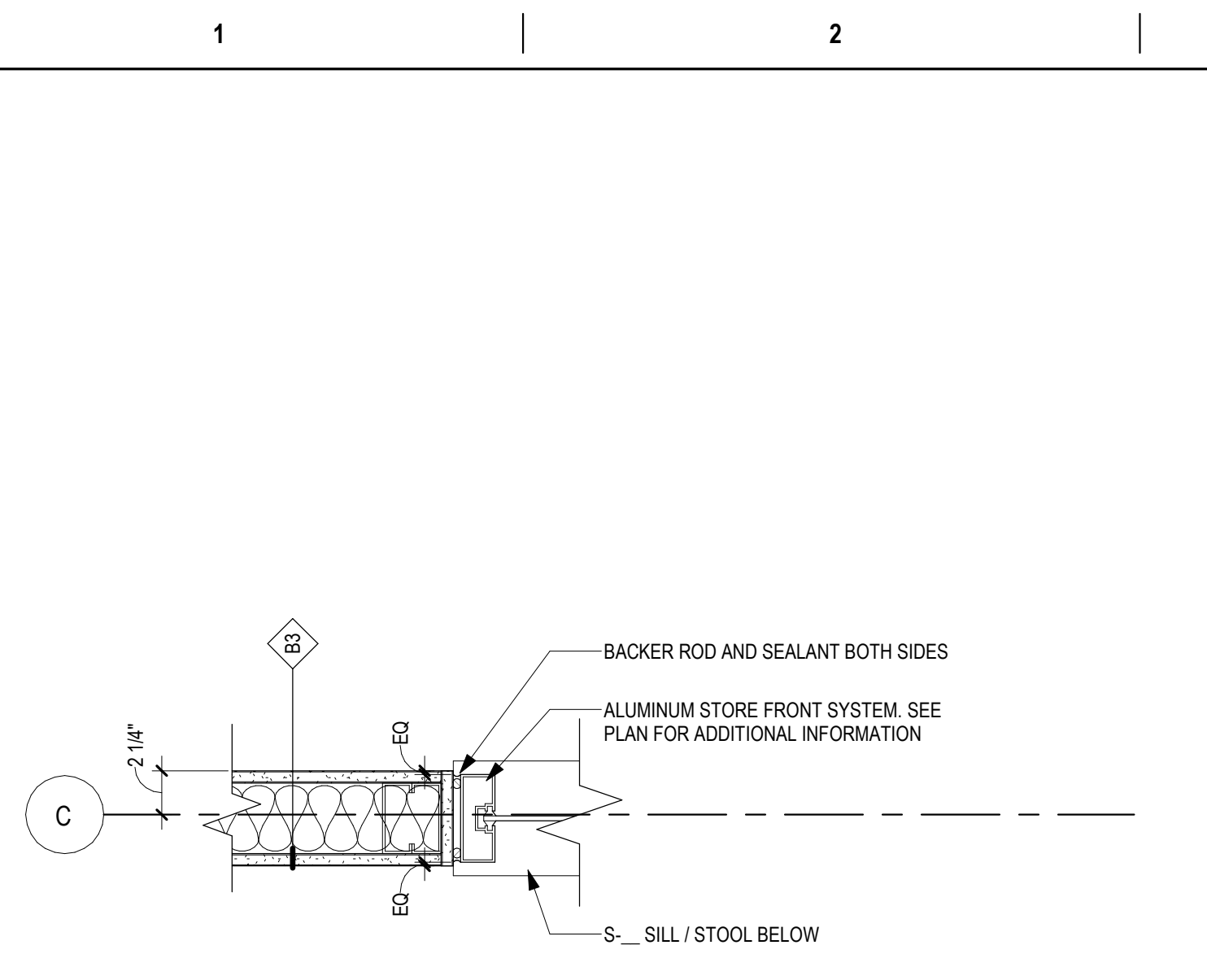

4 PLAN DETAIL - INTERIOR ALUM STOREFRONT JAMB (TYP)
1 1/2" = 1'-0"

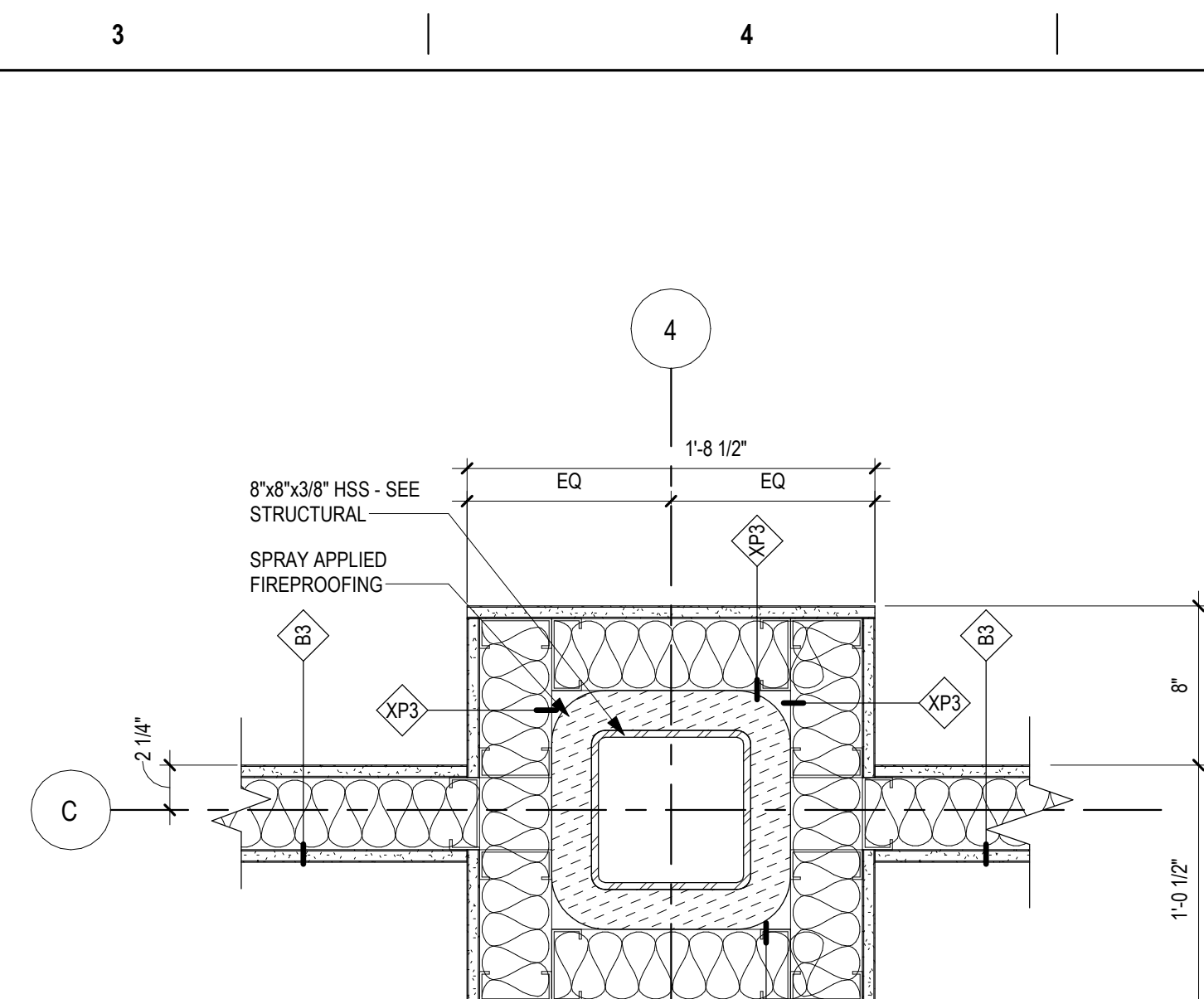

3 PLAN DETAIL - PARTITION @ COLUMN C-4 (TYP)
1 1/2" = 1'-0"

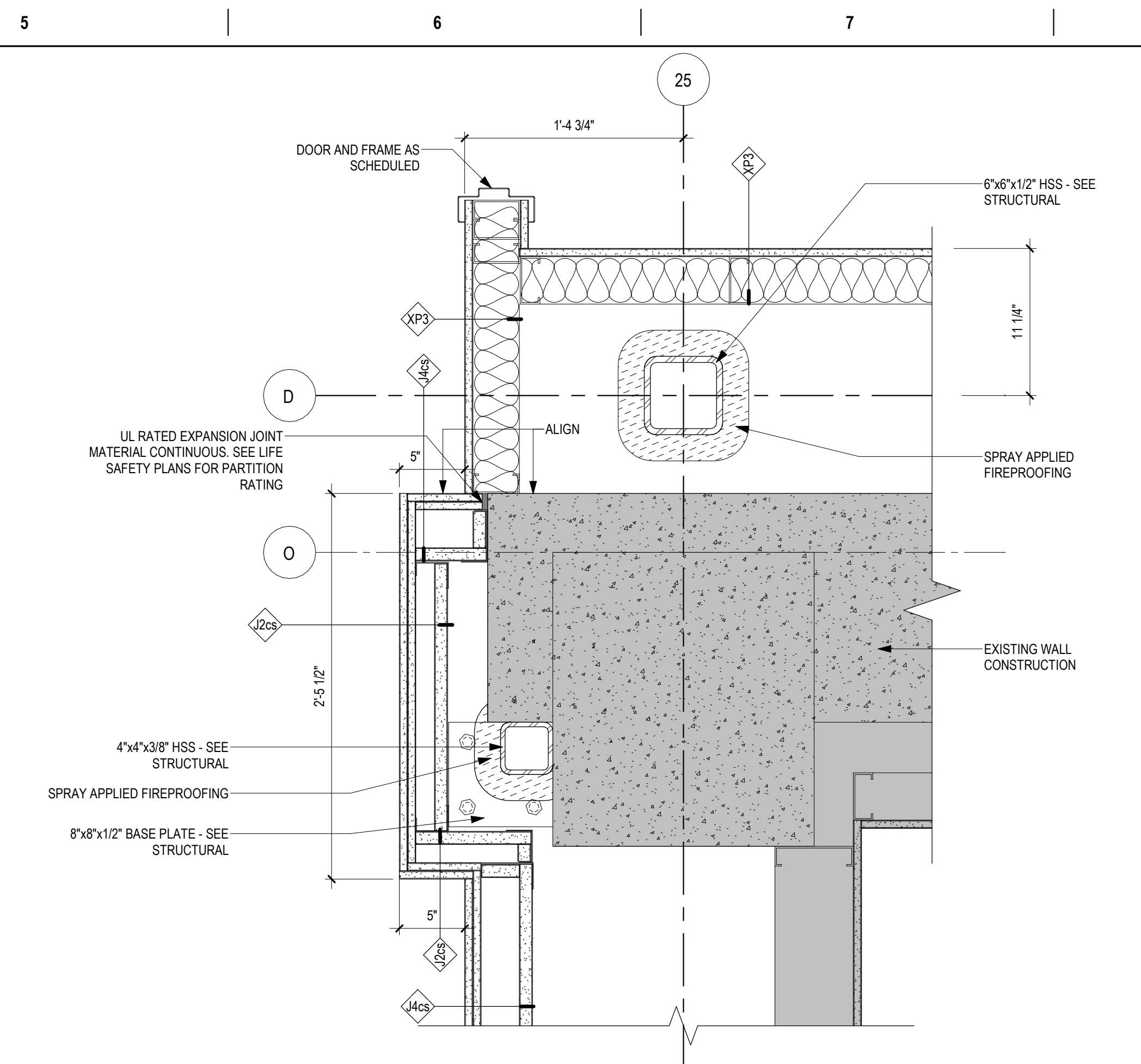

2 PLAN DETAIL - PARTITION @ COLUMN O-25
1 1/2" = 1'-0"

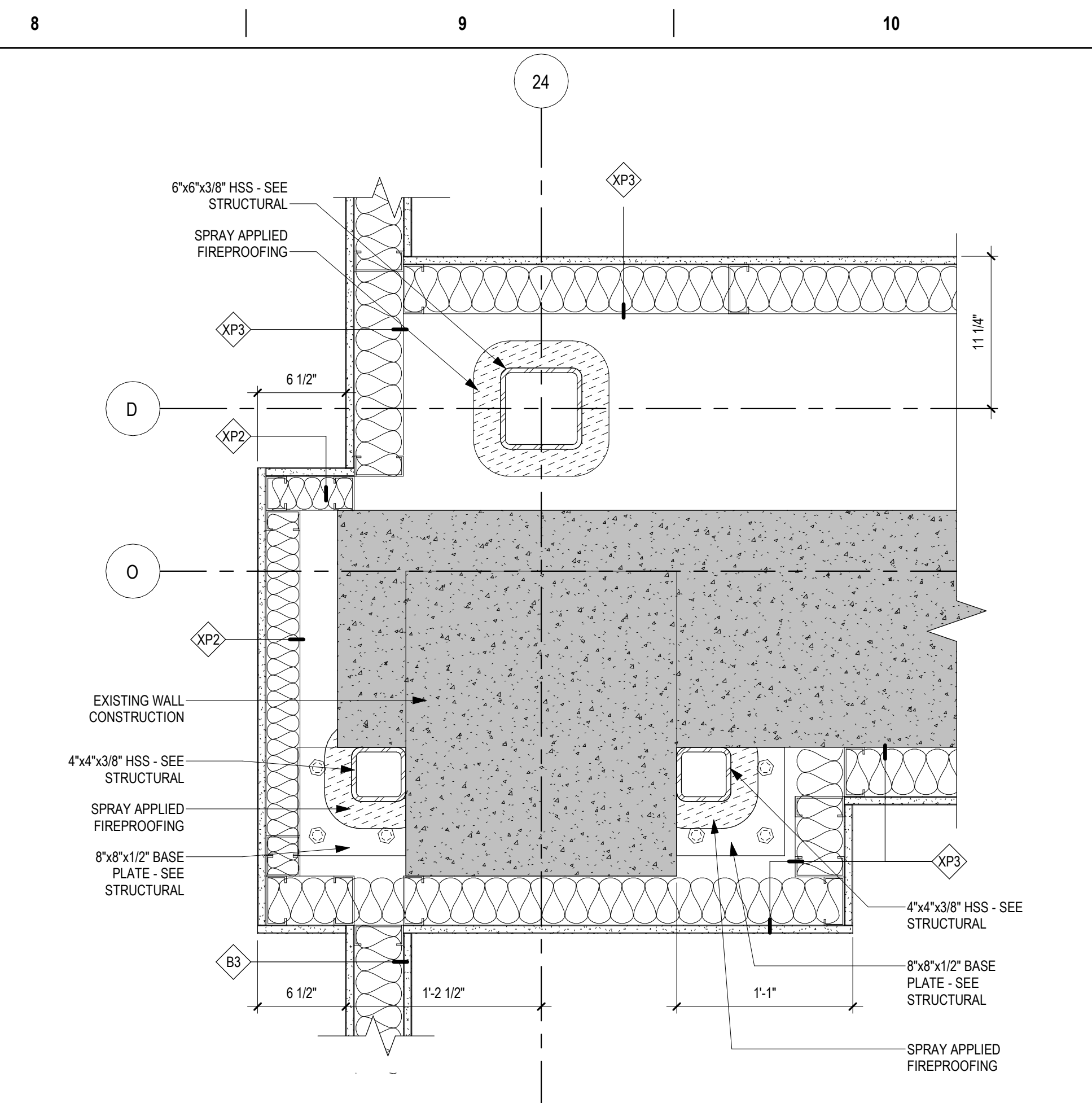

1 PLAN DETAIL - PARTITION @ COLUMN O-24
1 1/2" = 1'-0"

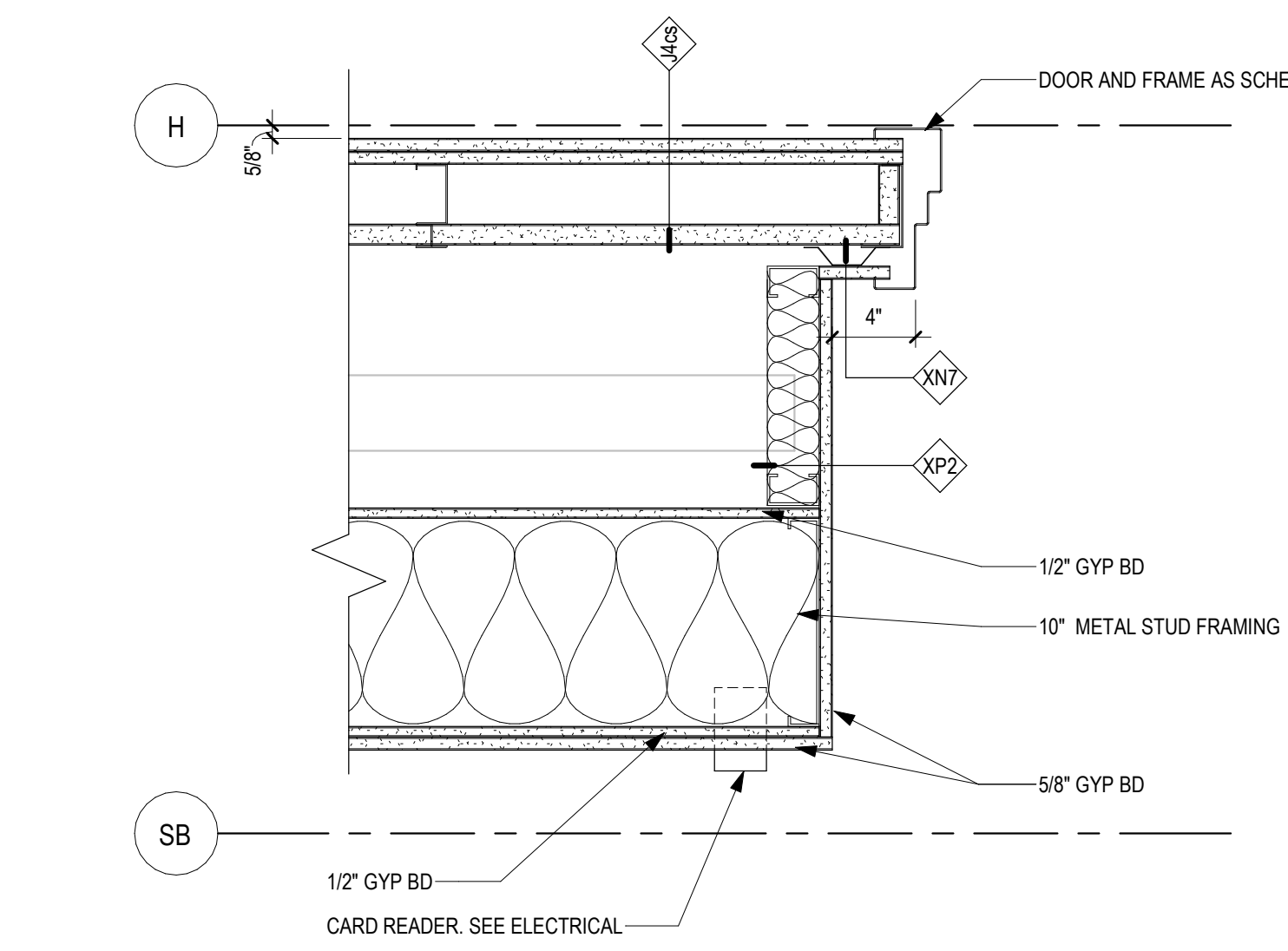

8 PLAN DETAIL - PARTITION / DOOR JAMB @ OR SUITE WITH WINDOW INFILL
1 1/2" = 1'-0"

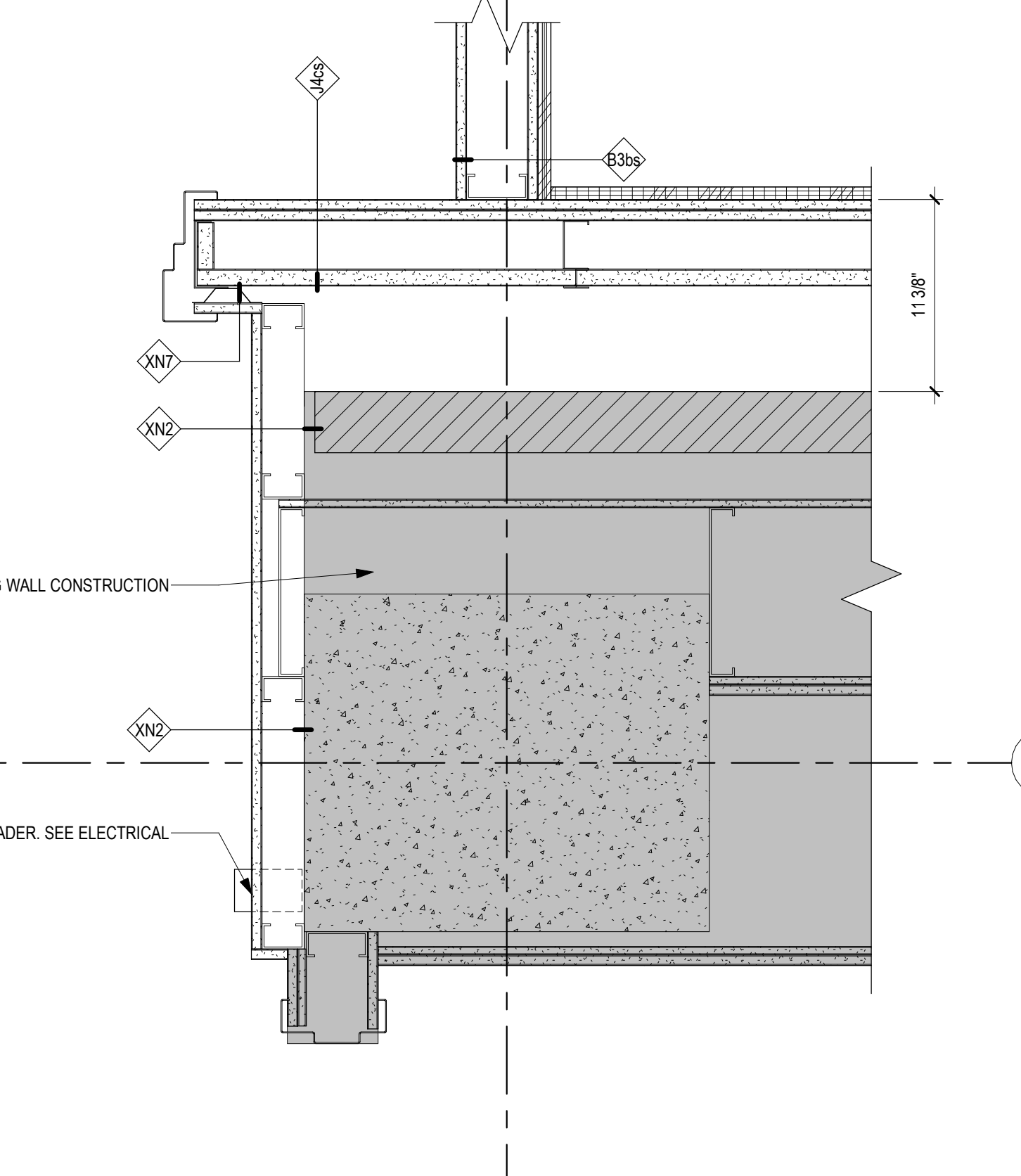

7 PLAN DETAIL - PARTITION / DOOR JAMB @ OPENING TO OR SUITE
1 1/2" = 1'-0"

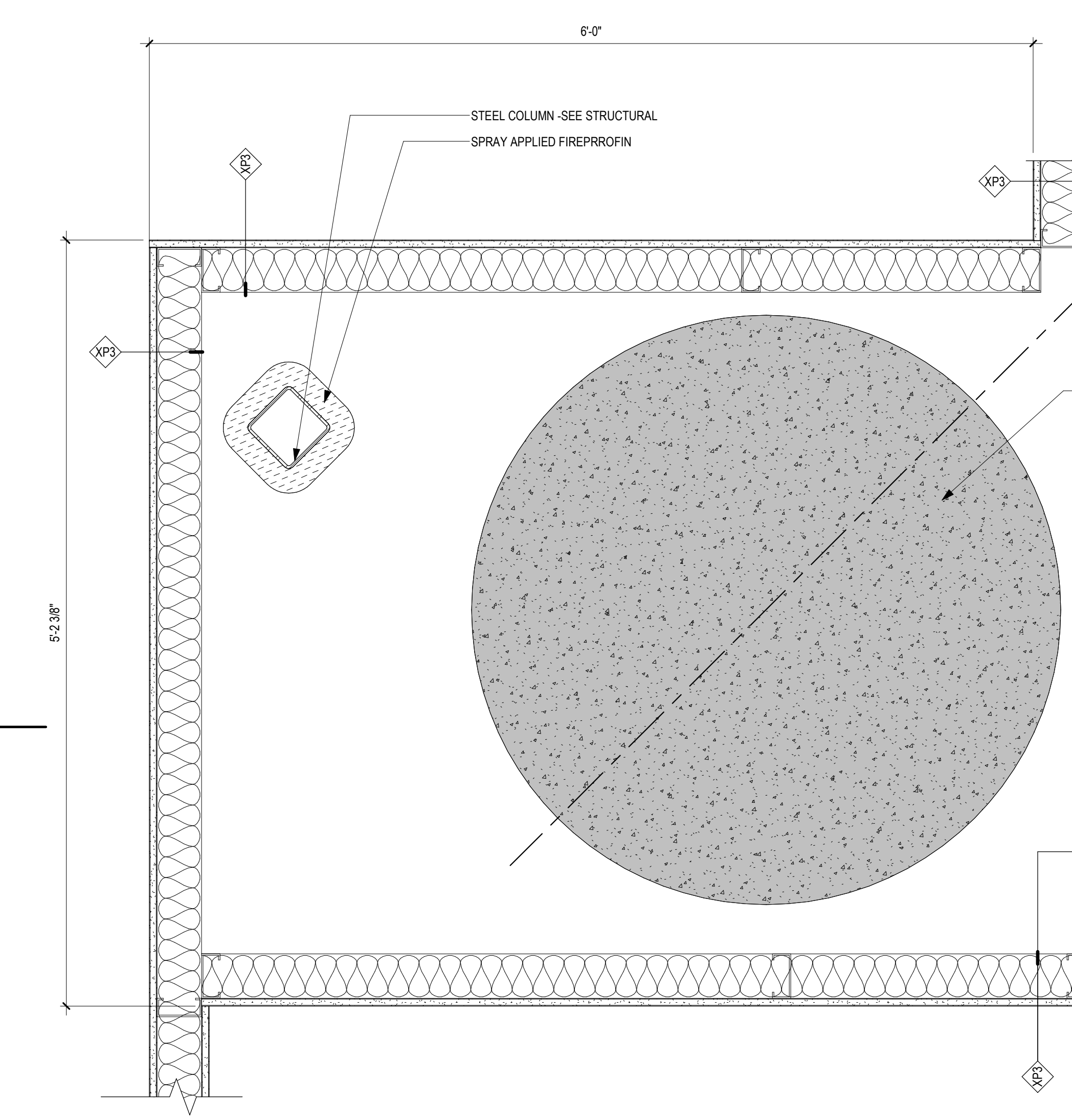

6 PLAN DETAIL - PARTITION @ EXISTING CONCRETE PIER
1 1/2" = 1'-0"

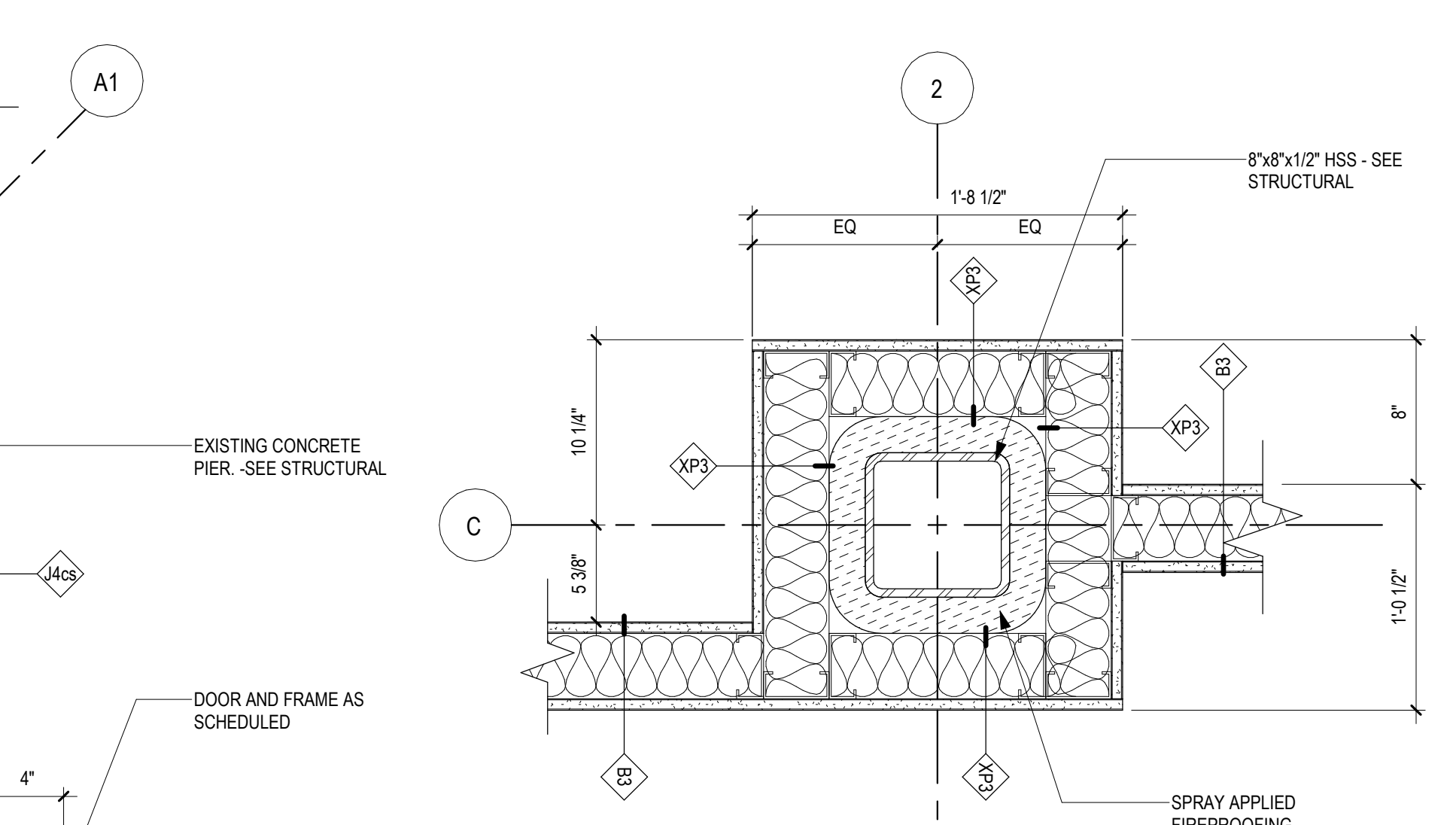

5 PLAN DETAIL - PARTITION @ COLUMN C-2
1 1/2" = 1'-0"

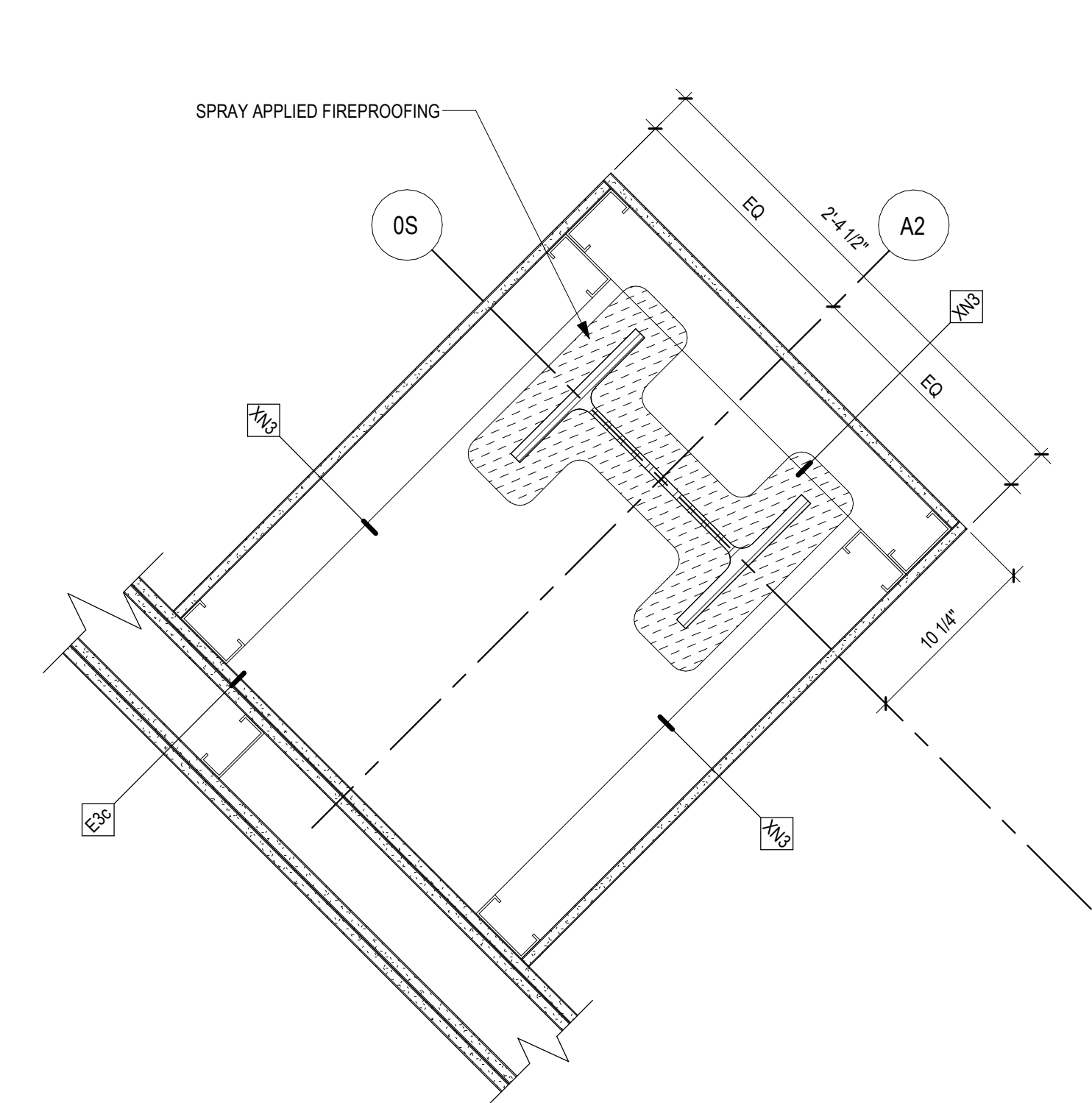

9 PLAN DETAIL - PARTITION @ COLUMN A2-05
1 1/2" = 1'-0"

C:\Users\gham\OneDrive - ANDERSON ENGINEERING OF MINN\Documents\16584-421_Governor-Barbarin.rvt 2/26/2025 1:04:13 PM

Revisions:	Date:

CONSULTANT

2882 106th St. Urbandale, IA 50322

ARCHITECT/ENGINEER OF RECORD

13605 1st Ave. N. #100 Plymouth, MN 55441
P 763.412.4000 | F 763.412.4090 | ae-mn.com
Anderson Engineering of Minnesota, LLC | Proj # 16684

STAMP

I hereby certify that this plan, specification or report was prepared by me or under my direct supervision and that I am a duly Licensed Architect under the laws of the State of Minnesota.

Name: *Tom Oleasak*
Date: 02/14/2025
License Number: 18157

Office of Construction and Facilities Management

U.S. Department of Veterans Affairs

Drawing Title
INTERIOR PLAN DETAILS

Approved:

Phase
BID DOCUMENTS

FULLY SPRINKLERED

Project Title
CONSTRUCT NEW SPS

Location
Sioux Falls, SD.

Issue Date
02/14/2025

Checked
LA

Drawn
GJB

Project Number
438-460

Building Number
5

Drawing Number
AE541

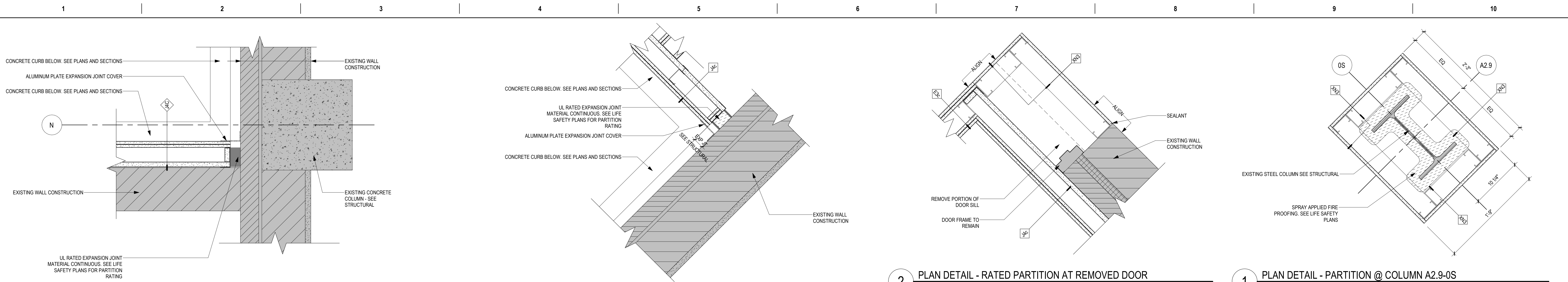

4 PLAN DETAIL - RATED PARTITION AND EXPANSION JOINT AT EXISTING STAIR
1 1/2" = 1'-0"

3 PLAN DETAIL - RATED PARTITION AND EXPANSION JOINT AT EXISTING
1 1/2" = 1'-0"

2 PLAN DETAIL - RATED PARTITION AT REMOVED DOOR
1 1/2" = 1'-0"

1 PLAN DETAIL - PARTITION @ COLUMN A2.9-0S
1 1/2" = 1'-0"

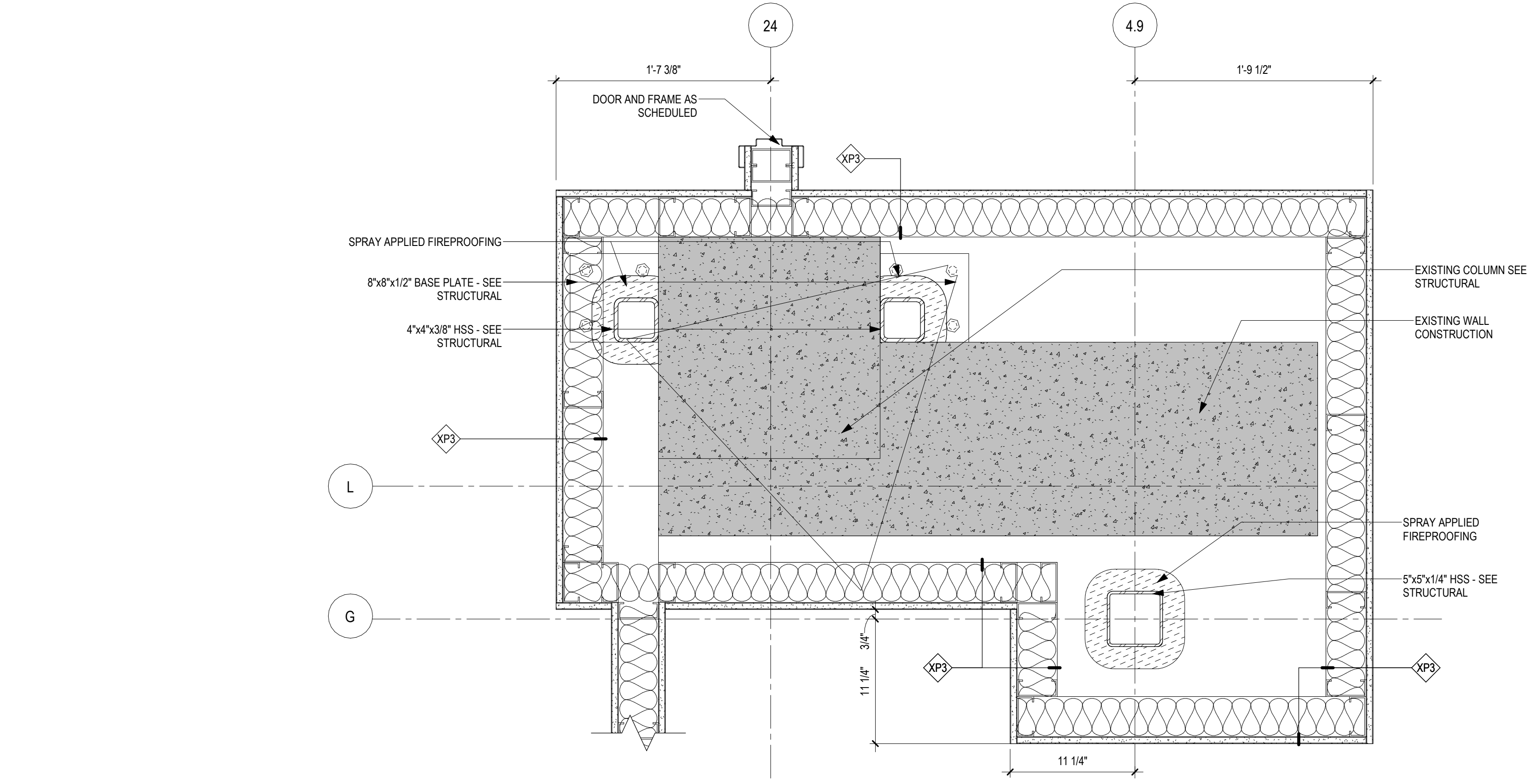

7 PLAN DETAIL - PARTITION @ COLUMN G-4.9
1 1/2" = 1'-0"

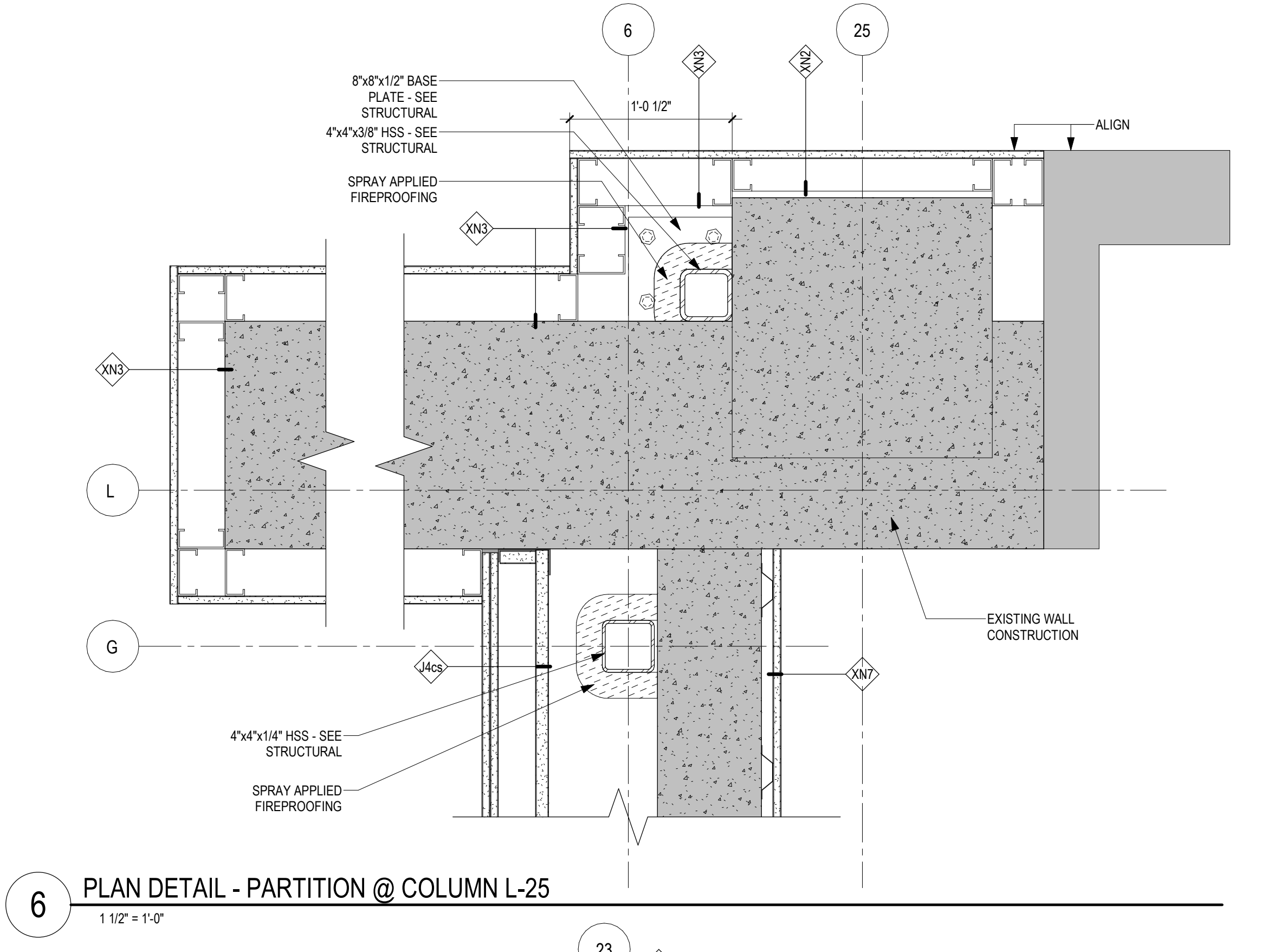

6 PLAN DETAIL - PARTITION @ COLUMN L-25
1 1/2" = 1'-0"

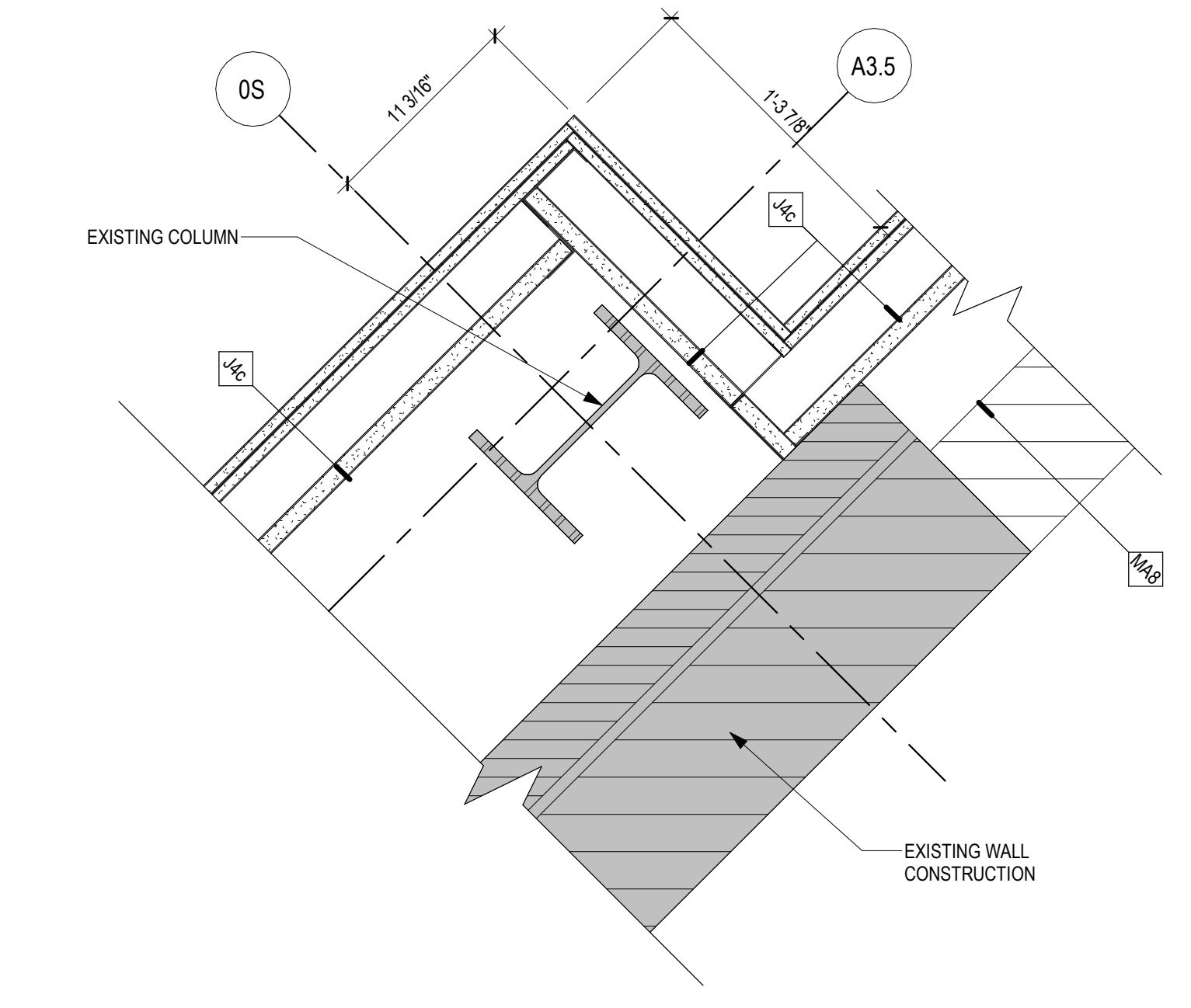

5 PLAN DETAIL - RATED PARTITION AT COLUMN 0S-A3.5
1 1/2" = 1'-0"

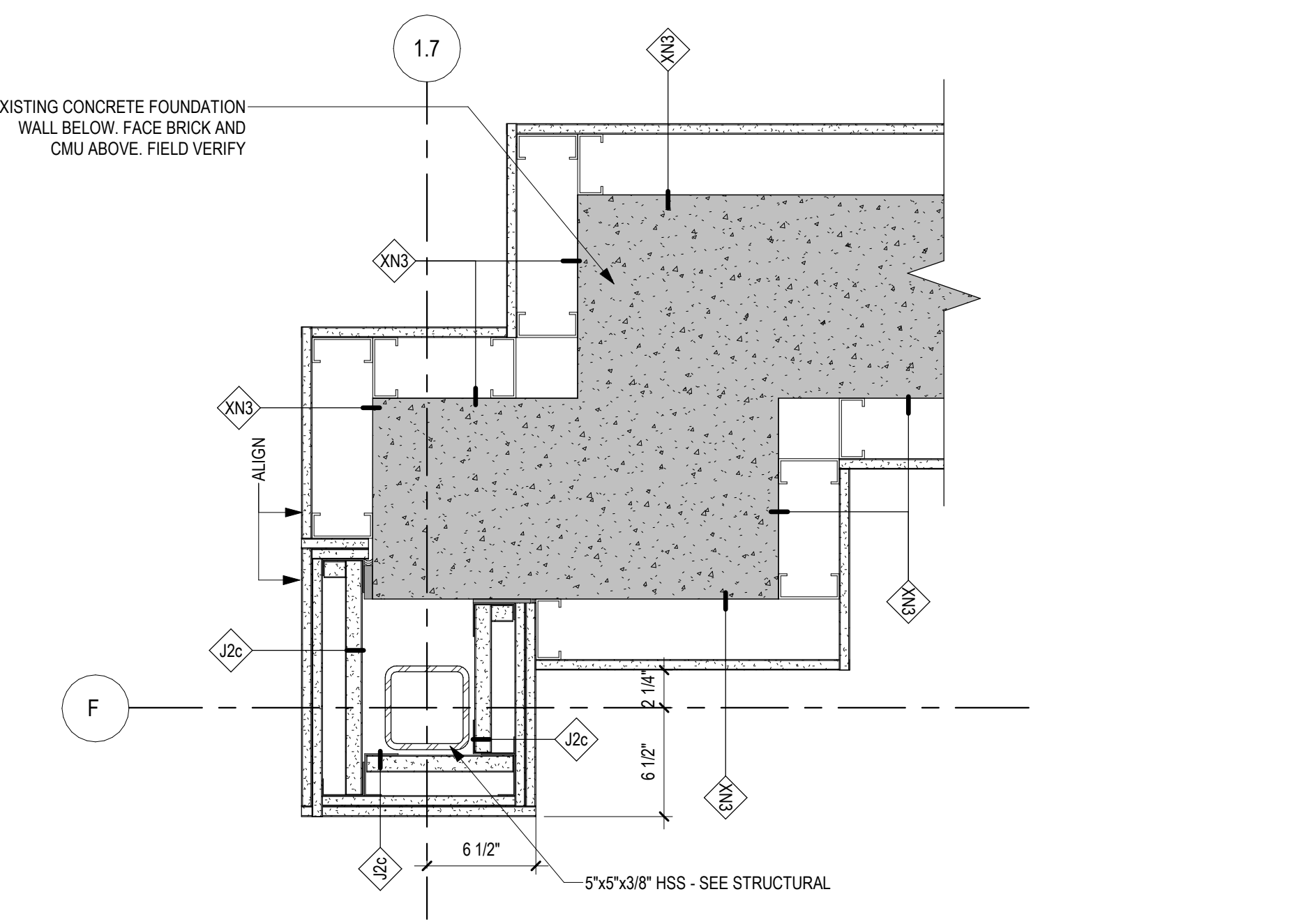

12 PLAN DETAIL - PARTITION @ COLUMN F-1.7
1 1/2" = 1'-0"

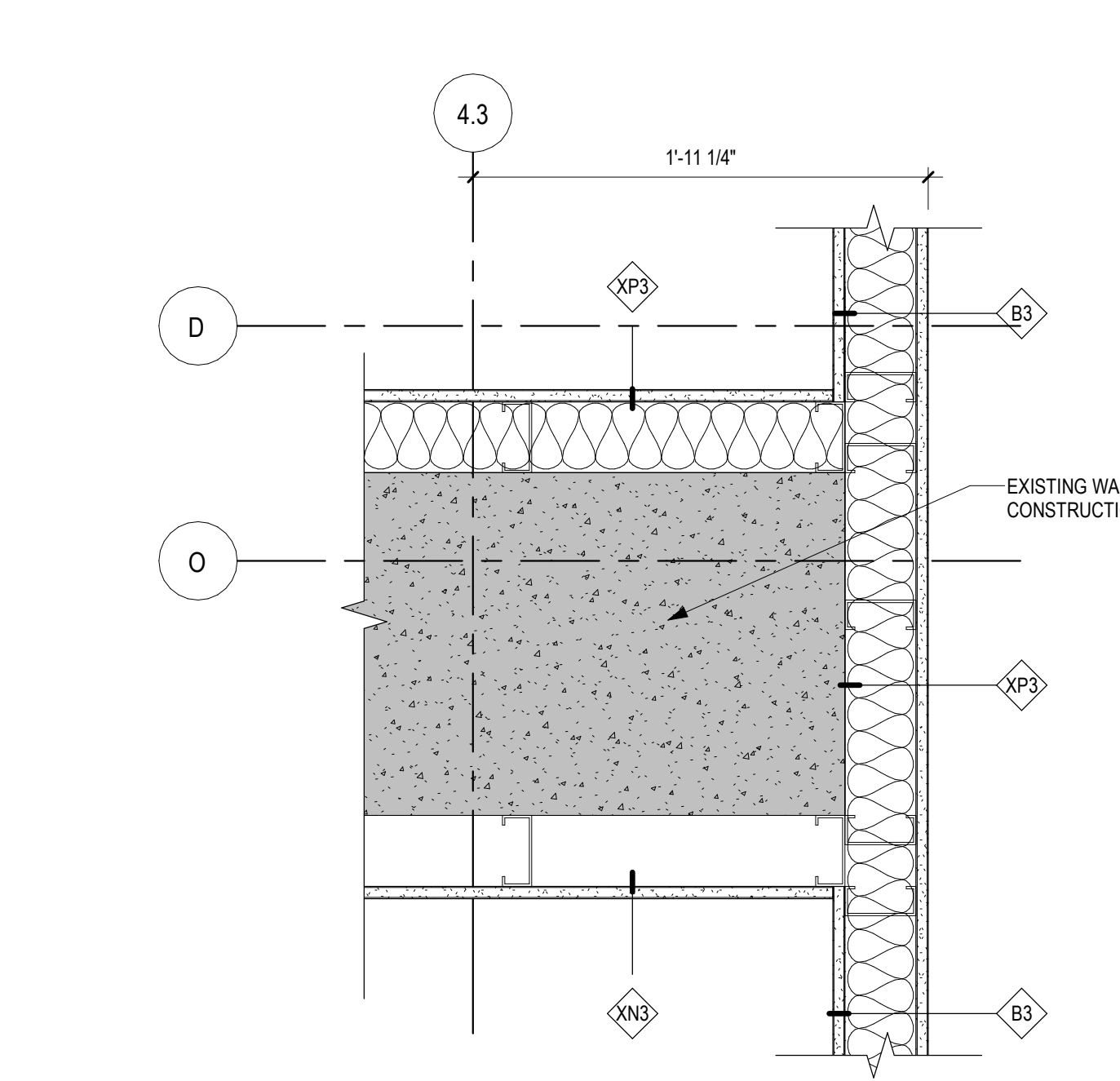

11 PLAN DETAIL - PARTITION @ COLUMN D-4.3
1 1/2" = 1'-0"

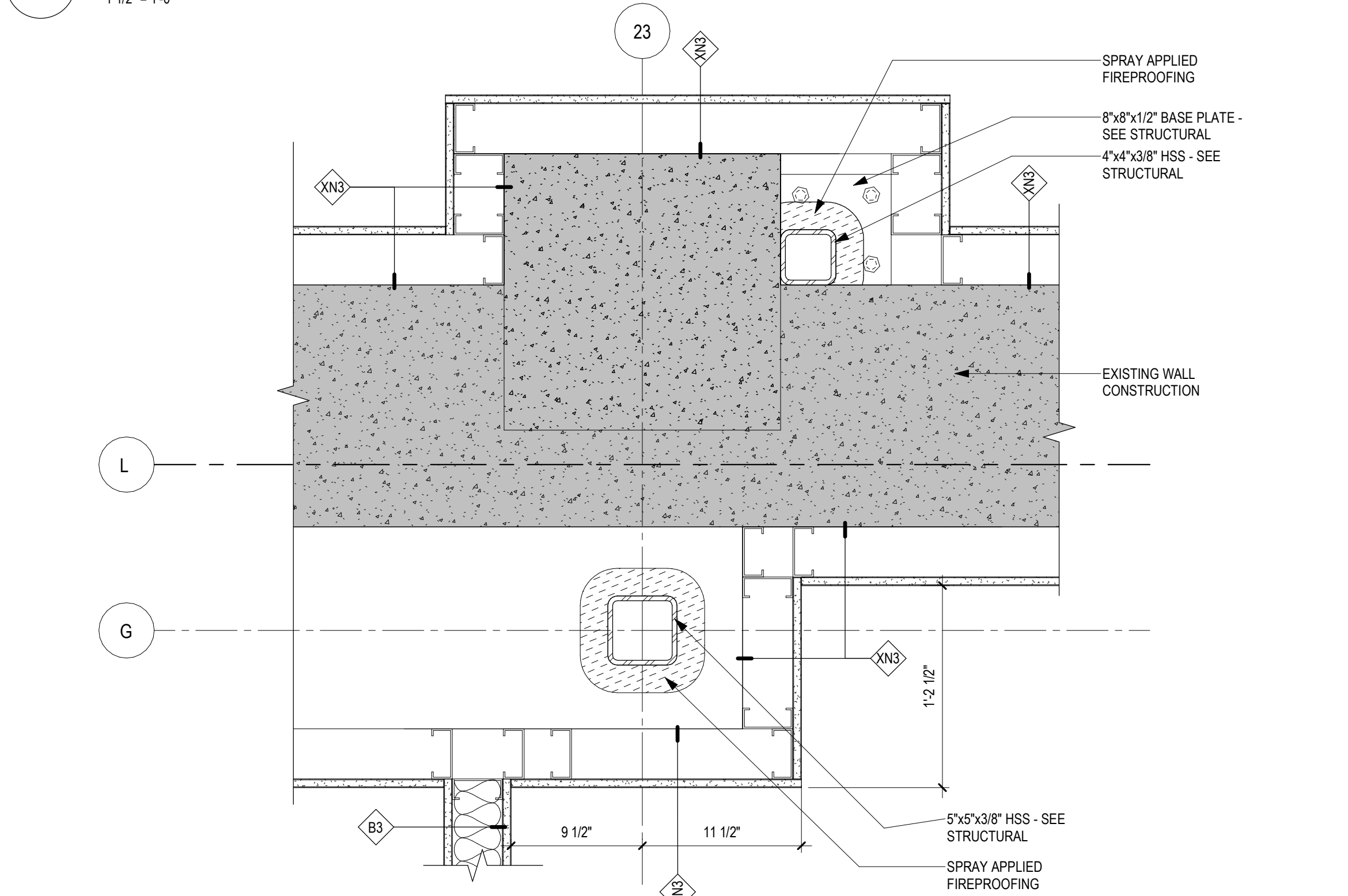

10 PLAN DETAIL - PARTITION @ COLUMN G-23
1 1/2" = 1'-0"

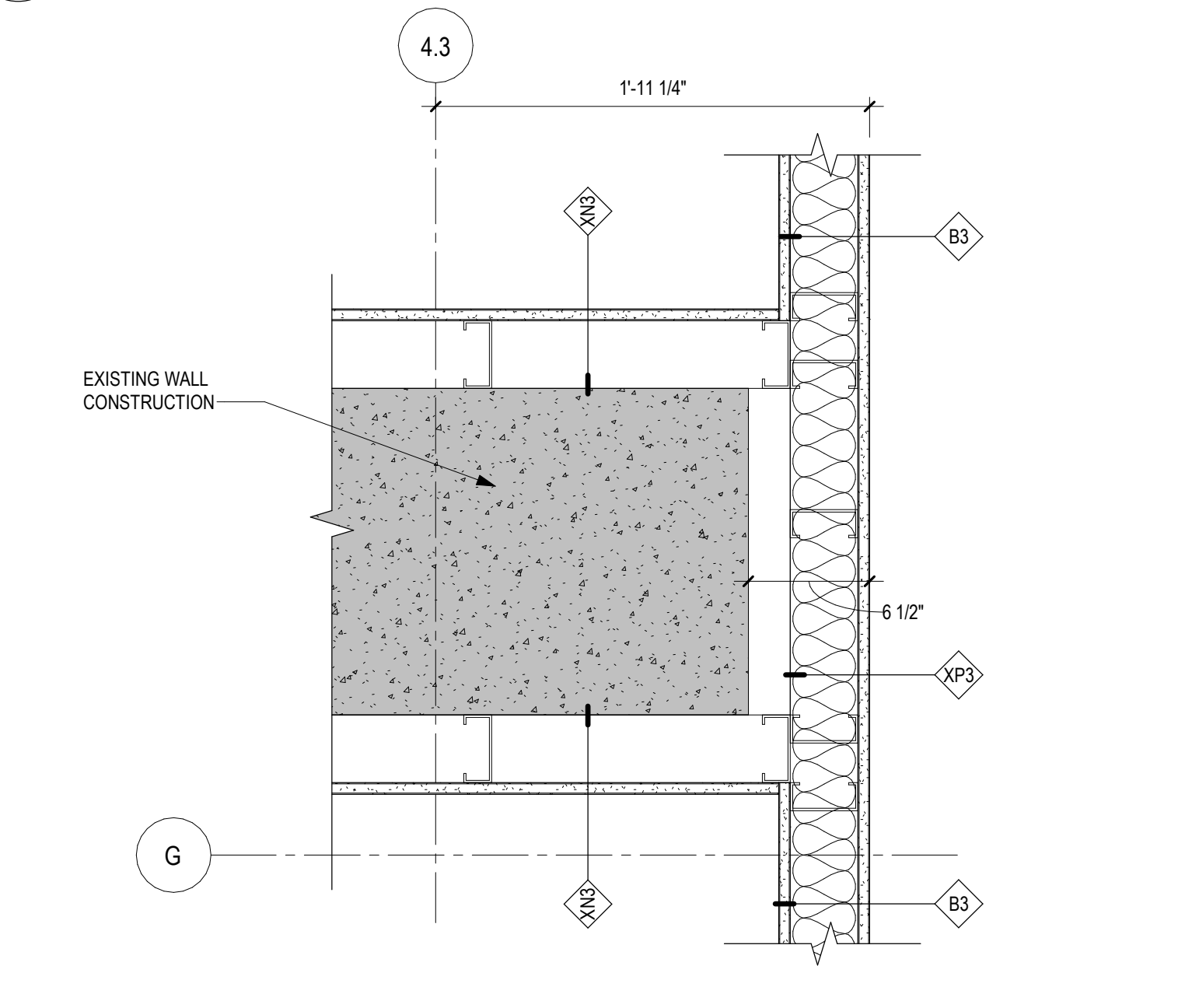

9 PLAN DETAIL - PARTITION @ COLUMN G-4.3
1 1/2" = 1'-0"

2/26/2025 1:04:15 PM C:\Users\gham\OneDrive - ANDERSON ENGINEERING OF MINN\Documents\16584-421_Governor-Barbarini.rvt

Revisions:	Date:

CONSULTANT

2882 106th St. Urbandale, IA 50322

ARCHITECT/ENGINEER OF RECORD

13605 1st Ave. N. #100 Plymouth, MN 55441
P 763.412.4000 | F 763.412.4090 | ae-mn.com
Anderson Engineering of Minnesota, LLC | Proj # 16684

STAMP

I hereby certify that this plan, specification or report was prepared by me or under my direct supervision and that I am a duly Licensed Architect under the laws of the State of Minnesota.

Name: *Tom Oleak*
Date: 02/14/2025
License Number: 18157

Office of Construction and Facilities Management

U.S. Department of Veterans Affairs

Drawing Title
INTERIOR PLAN DETAILS

Approved:

Phase
BID DOCUMENTS

FULLY SPRINKLERED

Project Title
CONSTRUCT NEW SPS

Project Number
438-460

Building Number
5

Drawing Number
AE542

Location
Sioux Falls, SD.

Issue Date
02/14/2025

Checked
LA

Drawn
GJB

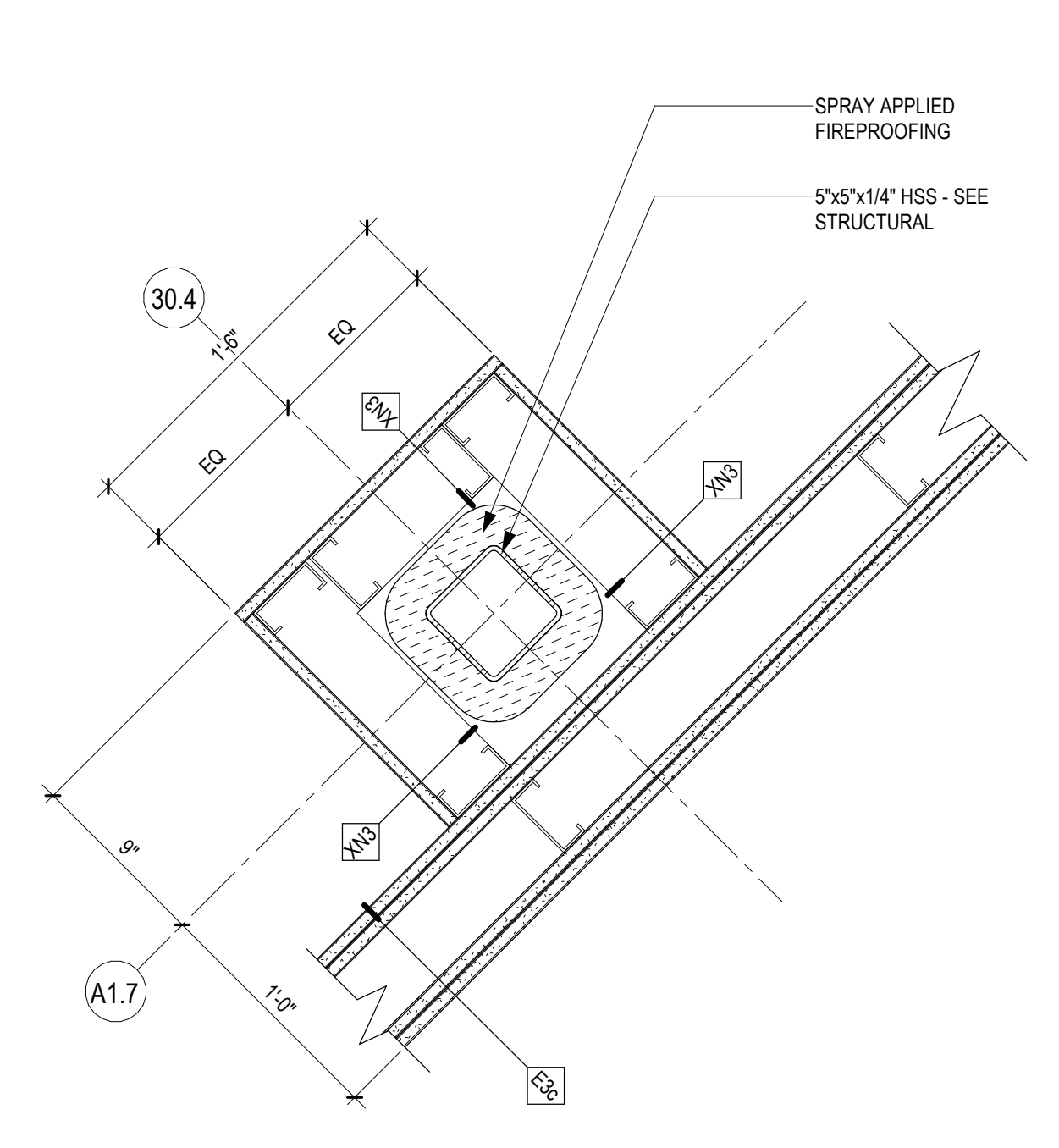

4 PLAN DETAIL - PARTITION @ COLUMN A1.7 - 30.4
1 1/2" = 1'-0"

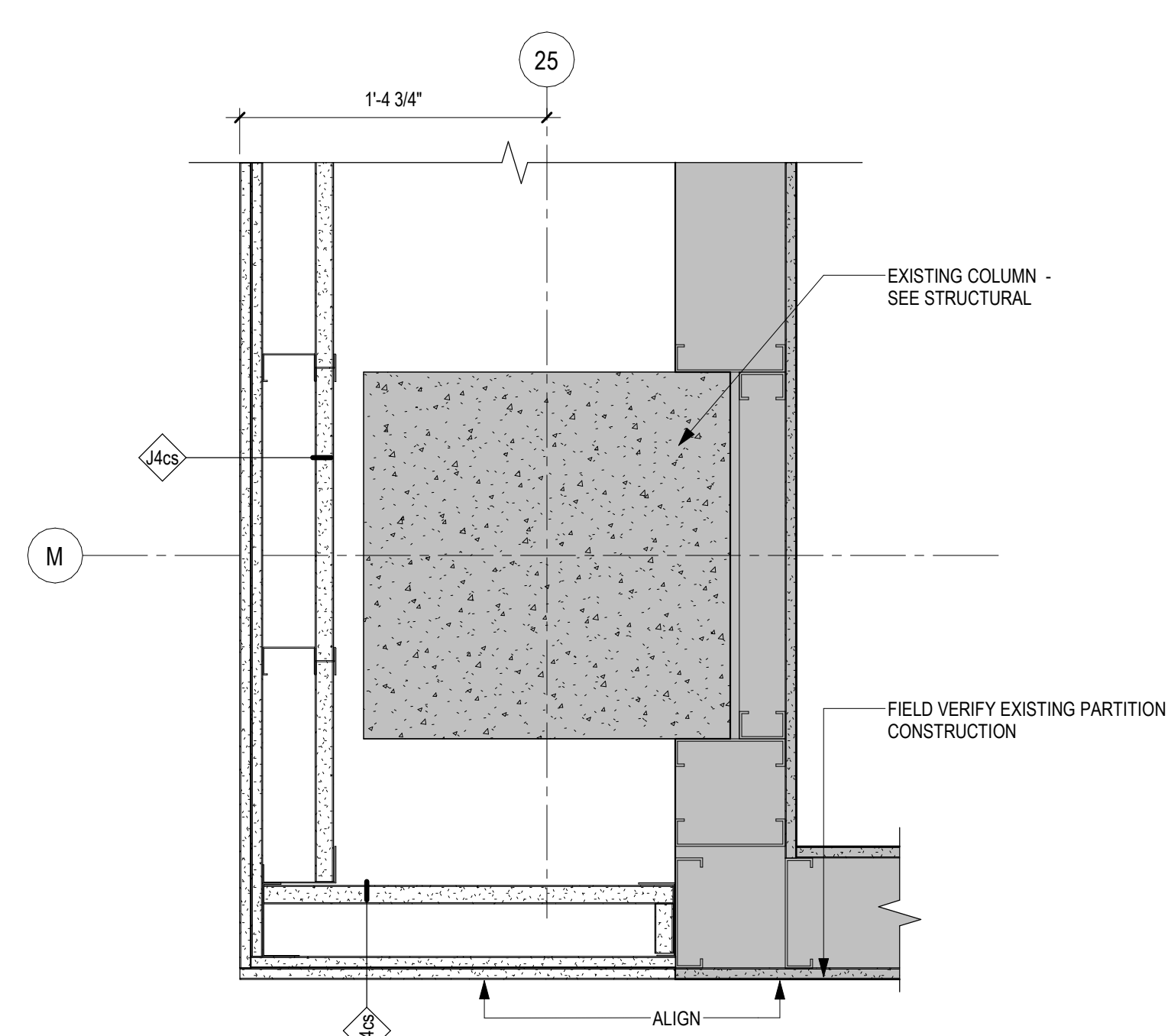

3 PLAN DETAIL - PARTITION @ COLUMN M-25
1 1/2" = 1'-0"

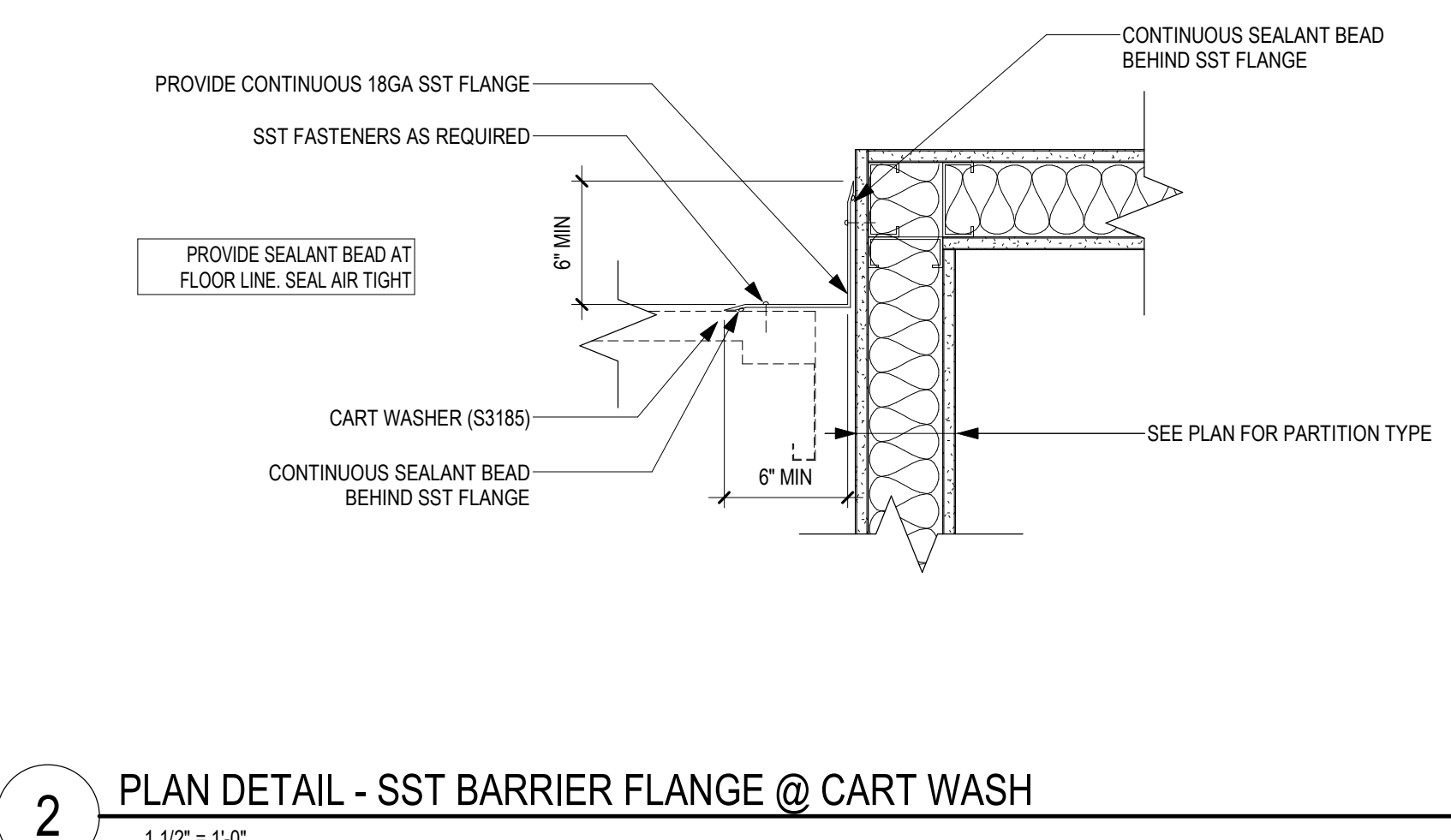

2 PLAN DETAIL - SST BARRIER FLANGE @ CART WASH
1 1/2" = 1'-0"

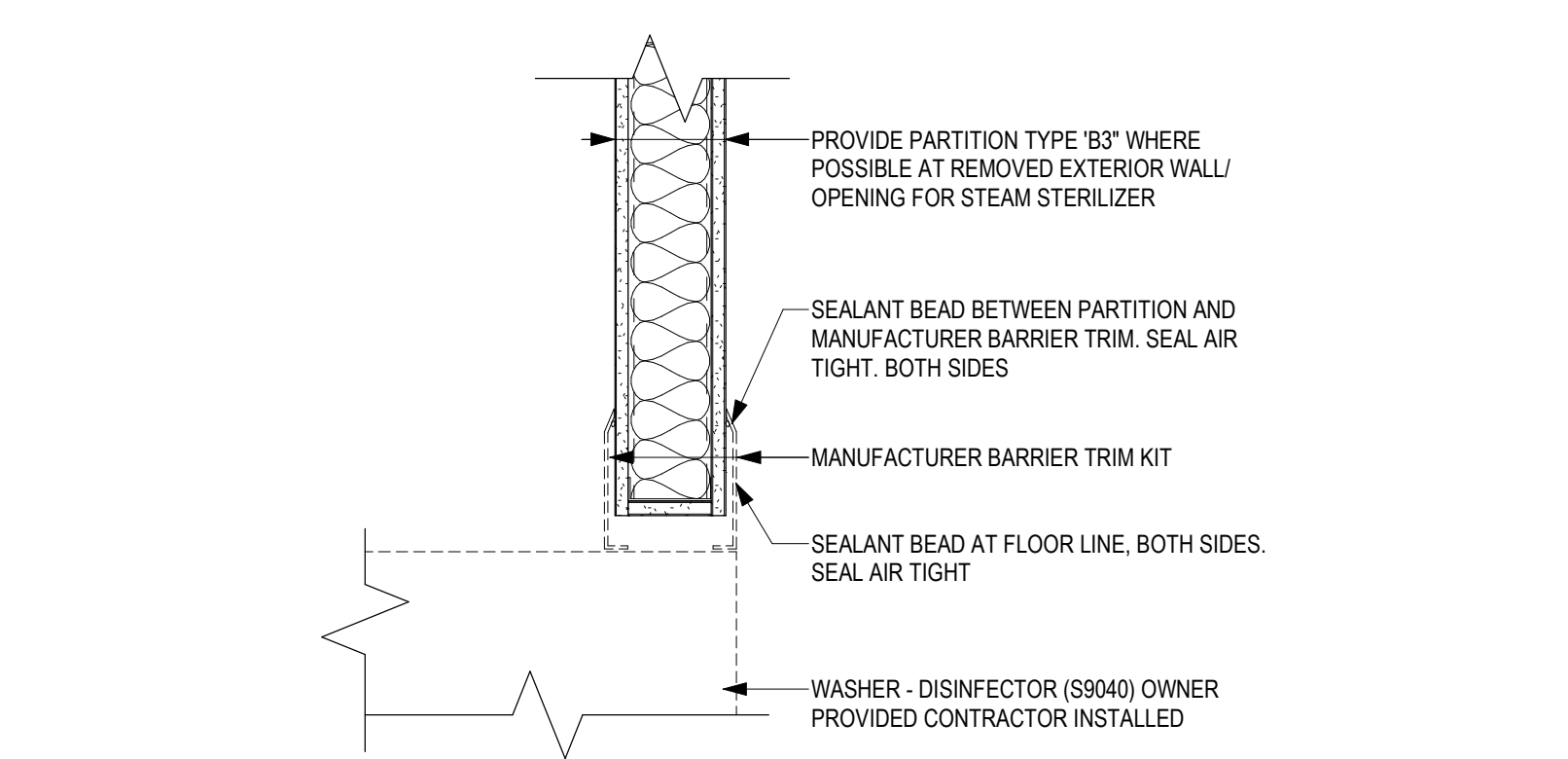

1 PLAN DETAIL - SST BARRIER FLANGE @ WASHER - DISINFECTOR
1 1/2" = 1'-0"

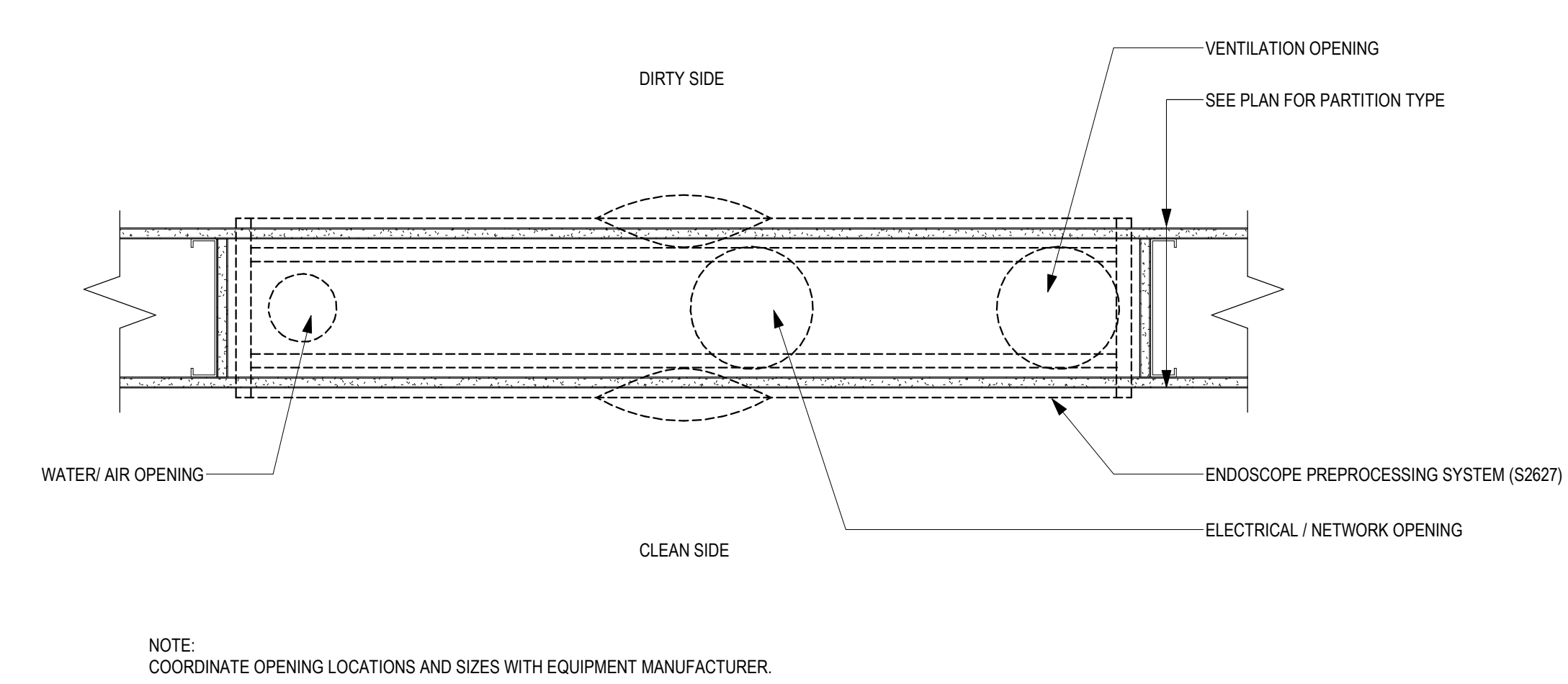

7 PLAN DETAIL - UNDERSIDE OF OPENING AT PREPROCESSOR FOR UTILITIES
1 1/2" = 1'-0"

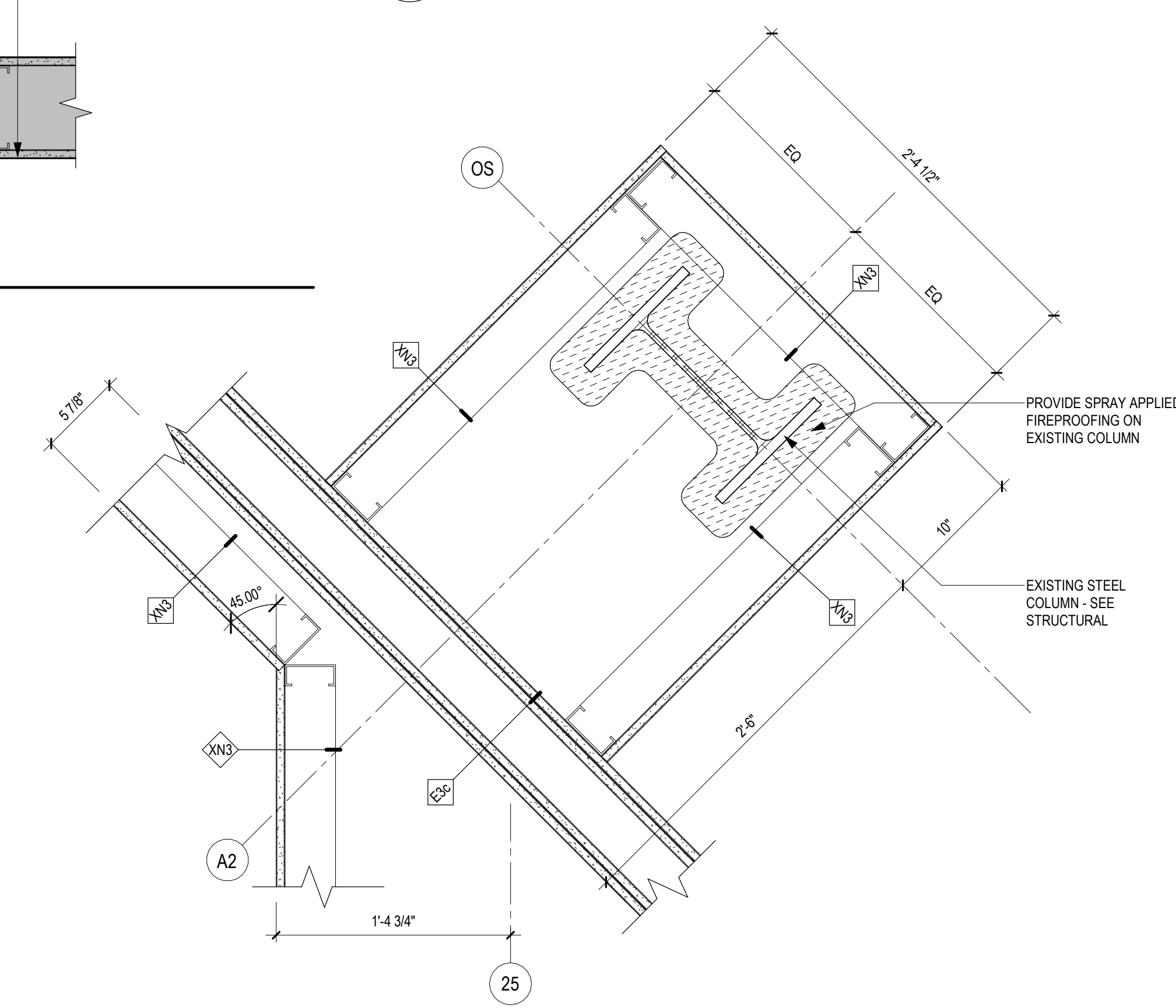

6 PLAN DETAIL - PARTITION @ COLUMN A2 - OS
1 1/2" = 1'-0"

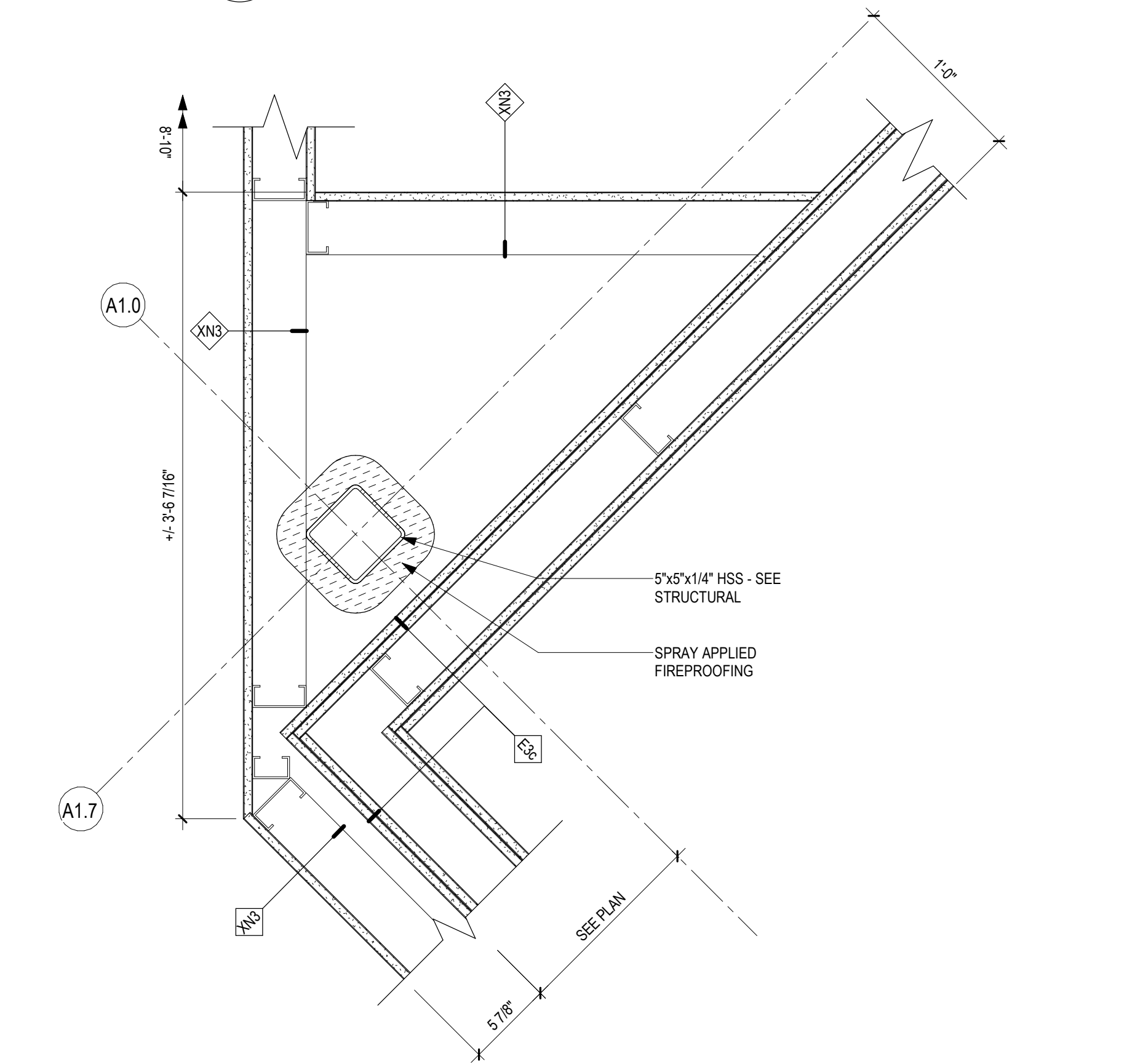

5 PLAN DETAIL - PARTITION @ COLUMN A1.7 - A1.0
1 1/2" = 1'-0"

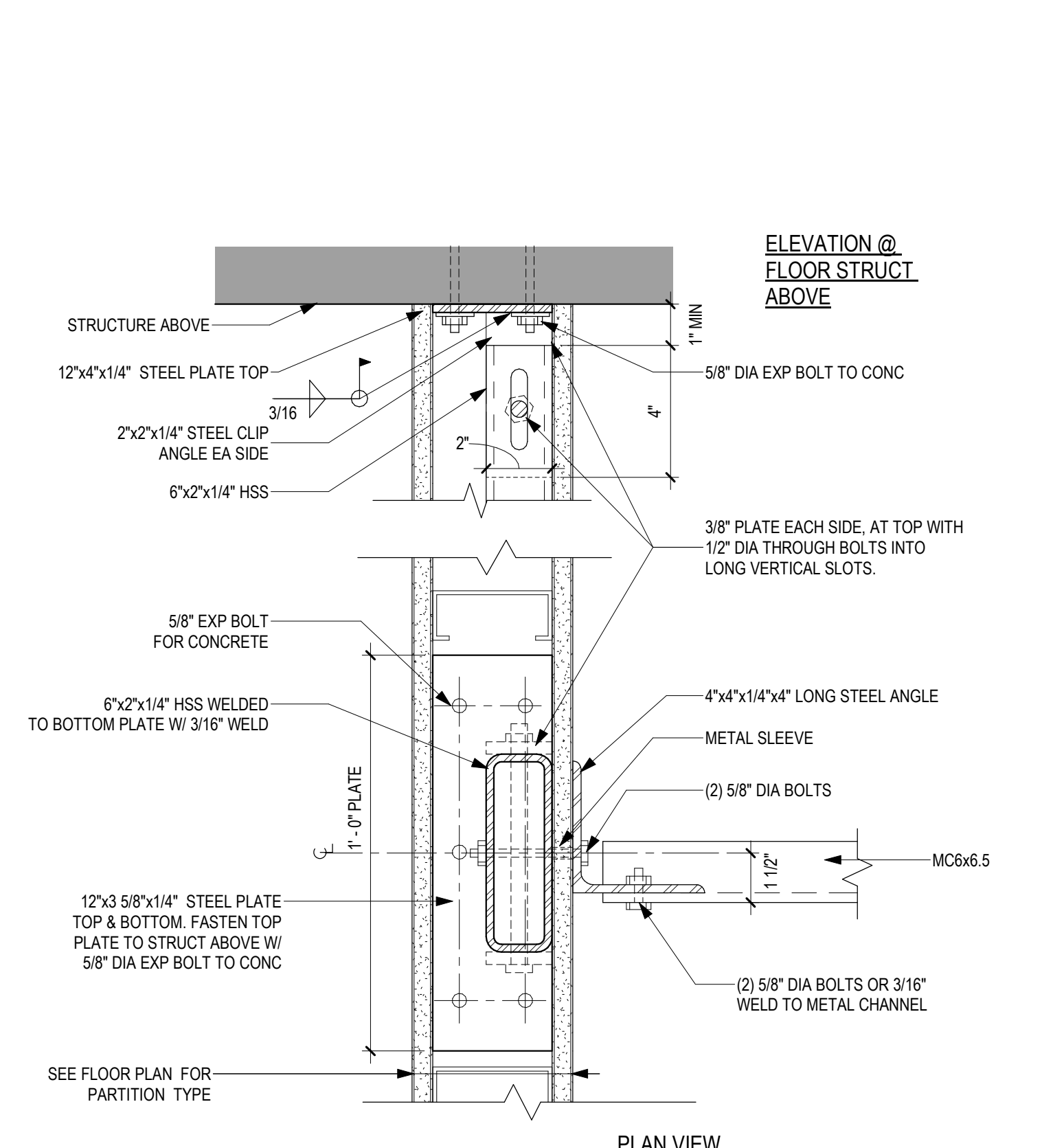

10 PLAN DETAIL - TOILET PARTITION METAL CHANNEL SUPPORT
3" = 1'-0"

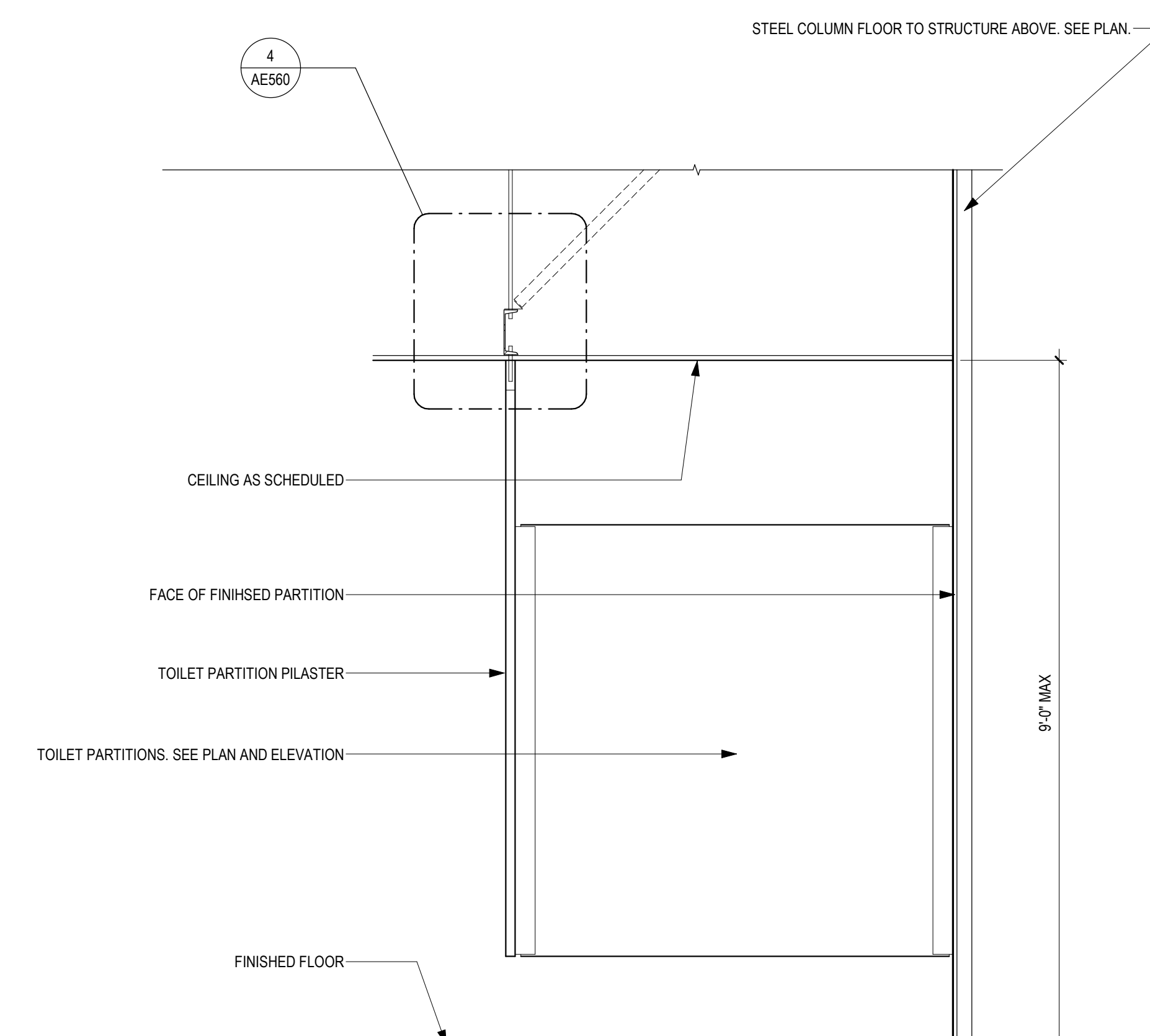

9 TOILET PARTITIONS REFERENCE DIAGRAM
3/4" = 1'-0"

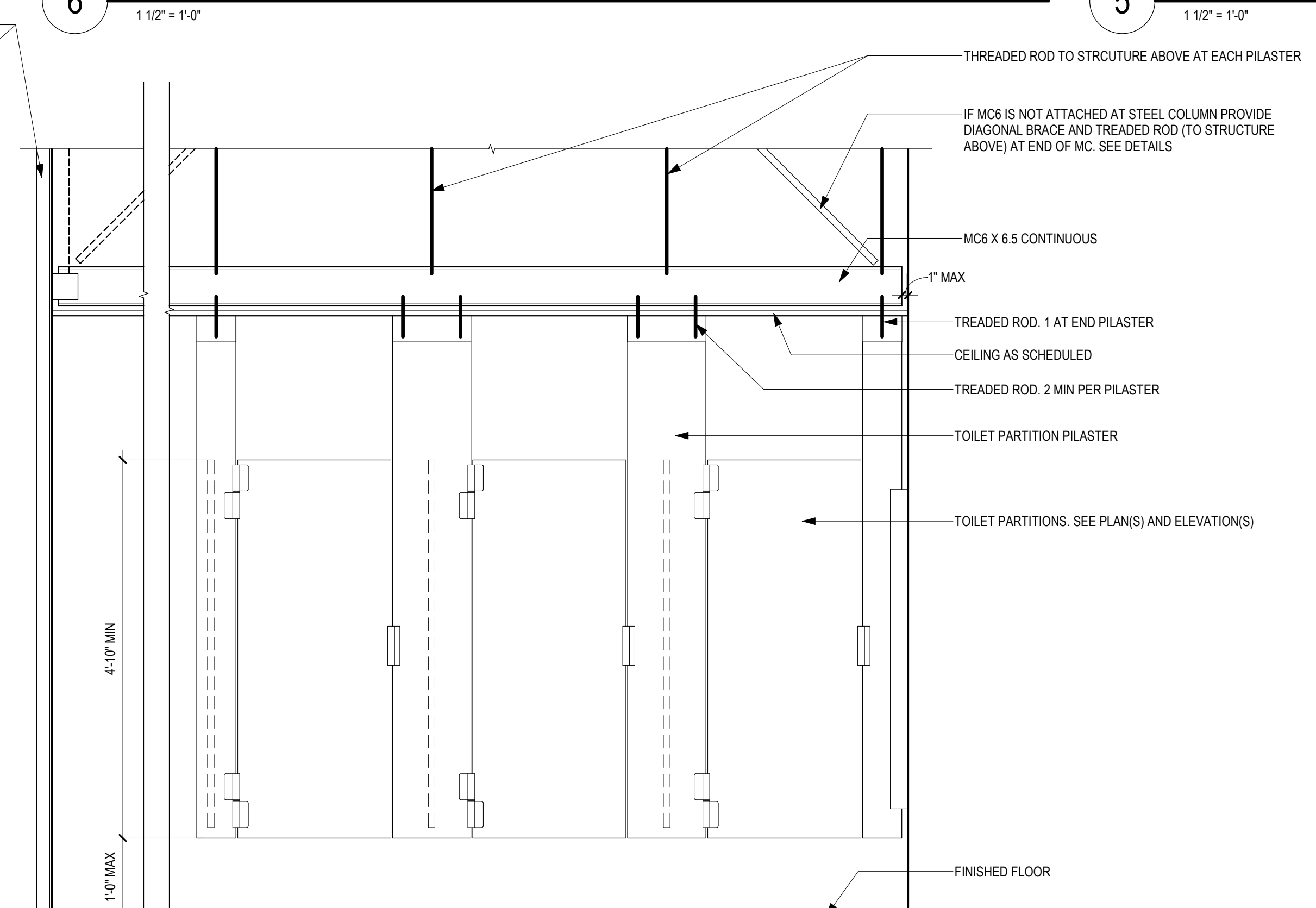

6 PLAN DETAIL - TOILET PARTITION SUPPORT
3" = 1'-0"

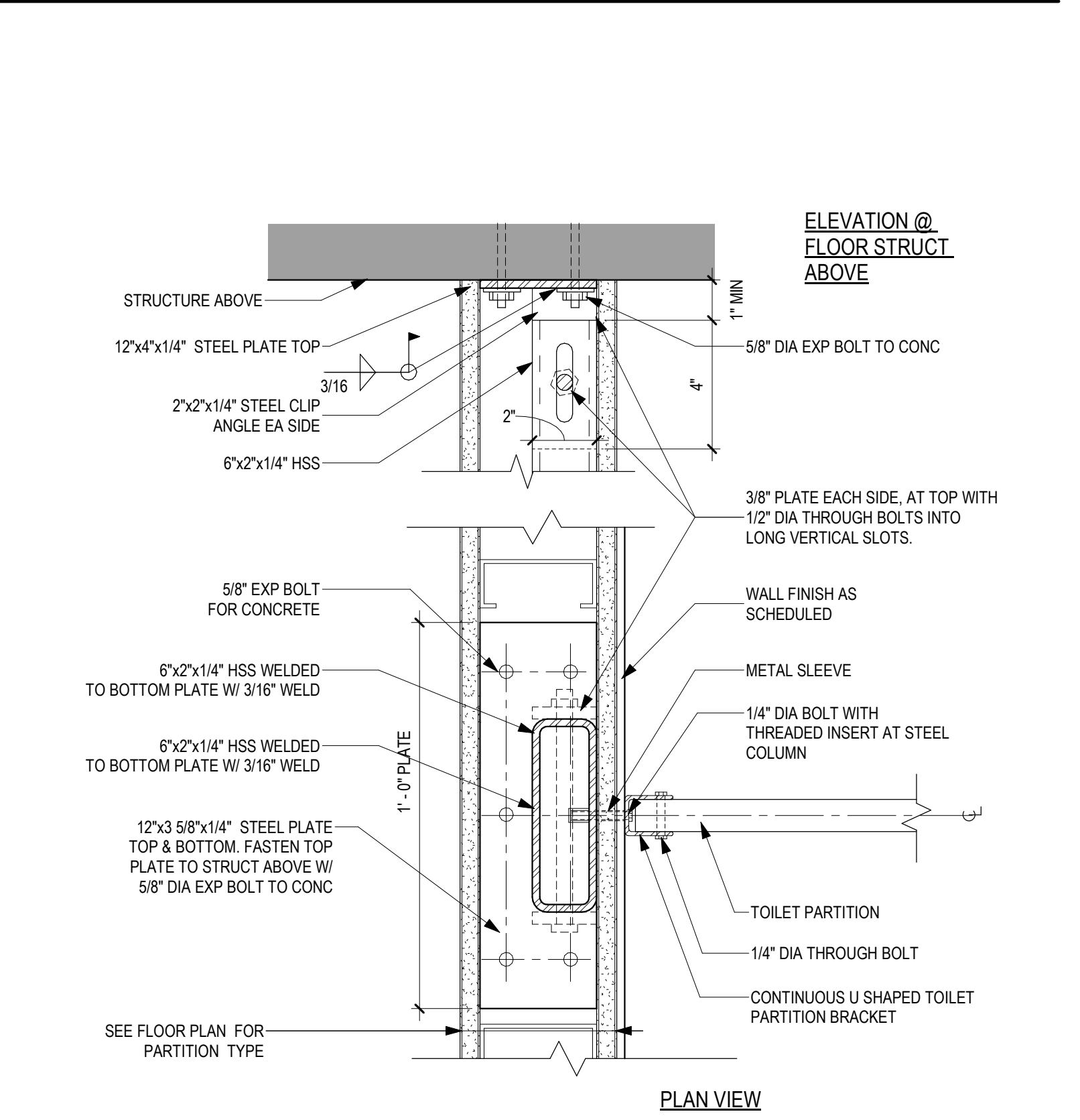

8 PLAN DETAIL - TOILET PARTITION SUPPORT
3" = 1'-0"

2/26/2025 10:41:18 PM C:\Users\gham\OneDrive - ANDERSON ENGINEERING OF MINN\Documents\16584-421_Governor-Berlin.rvt

Revisions:	Date:

CONSULTANT

IMEG

2882 106th St. Urbandale, IA 50322

ARCHITECT/ENGINEER OF RECORD

ANDERSON

13605 1st Ave. N. #100 Plymouth, MN 55441
P 763.412.4000 | F 763.412.4090 | ae-mn.com
Anderson Engineering of Minnesota, LLC | Proj # 16684

STAMP

I hereby certify that this plan, specification or report was prepared by me or under my direct supervision and that I am a duly Licensed Architect under the laws of the State of Minnesota.

Name: *Tom Oleak*
Date: 02/14/2025
License Number: 18157

Office of Construction and Facilities Management

VA U.S. Department of Veterans Affairs

Drawing Title
INTERIOR PLAN DETAILS

Approved: _____

Phase
BID DOCUMENTS

FULLY SPRINKLERED

Project Title
CONSTRUCT NEW SPS

Location
Sioux Falls, SD.

Issue Date
02/14/2025

Checked
LA

Drawn
GJB

Project Number
438-460

Building Number
5

Drawing Number
AE543

A
B
C
D
E
F

A
B
C
D
E
F

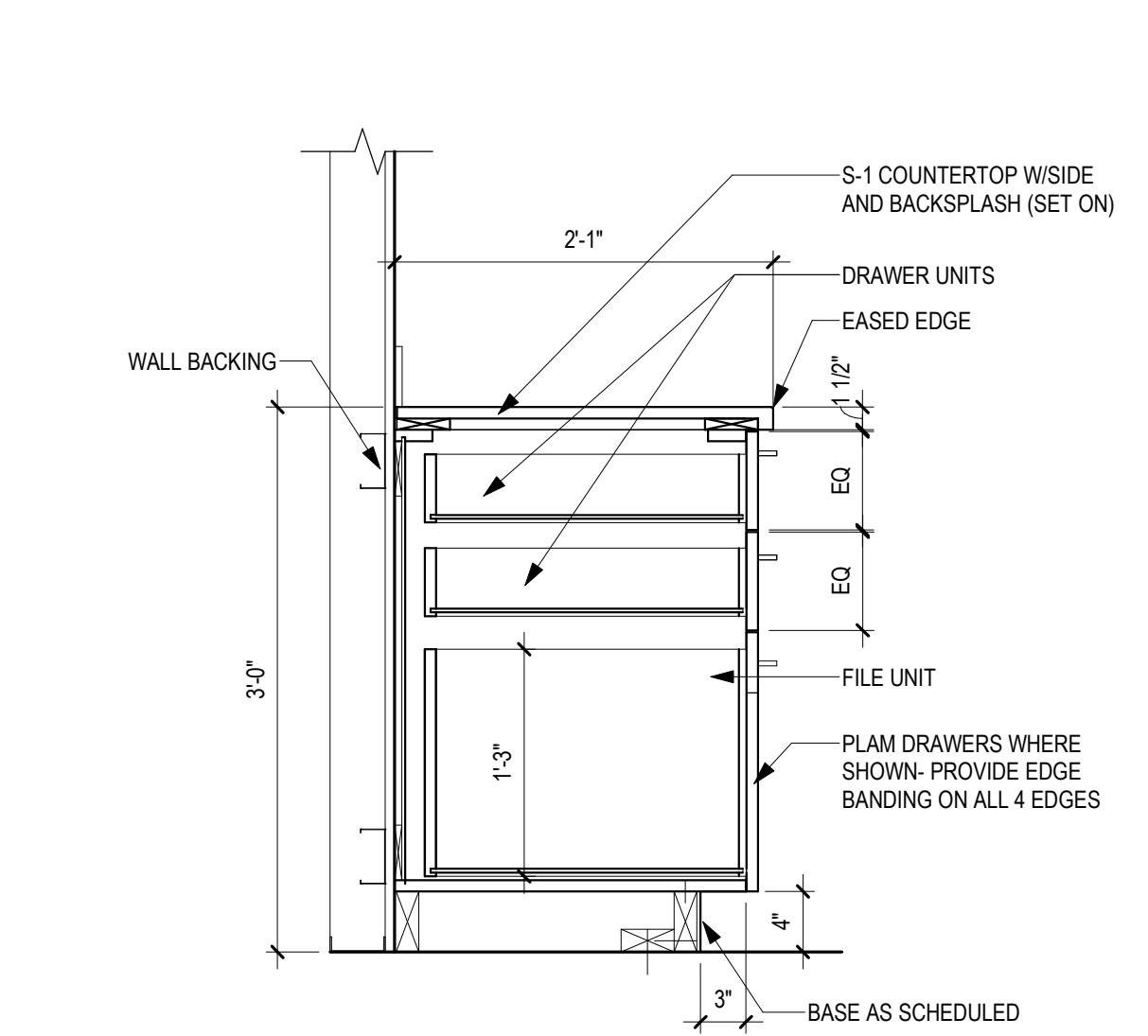

5 SECTION - BASE CABINET 3 DRAWER W/ 2 EQ
1" = 1'-0"

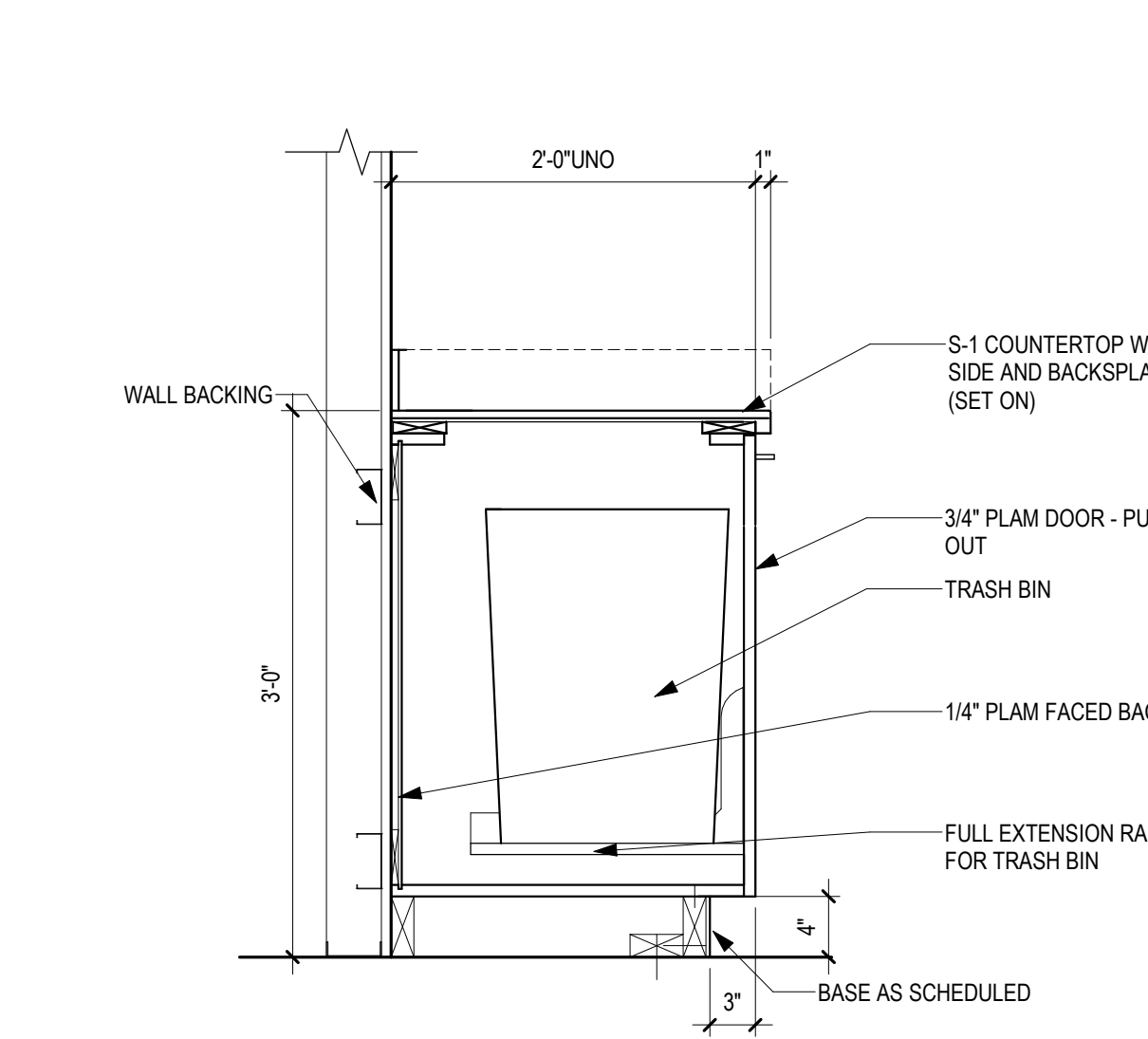

4 SECTION - BASE CABINET TRASH
1" = 1'-0"

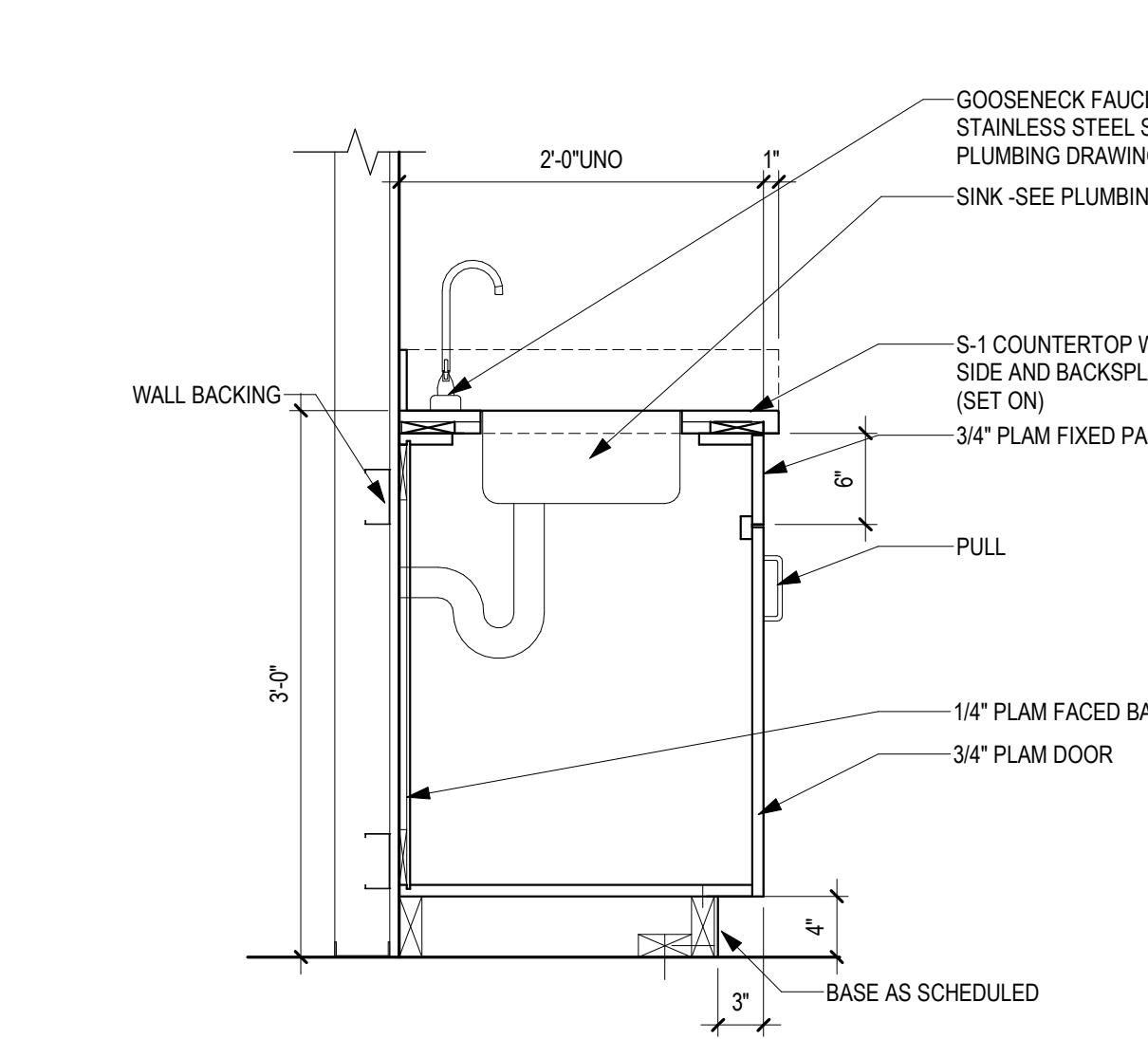

3 SECTION - BASE CABINET WITH SINK
1" = 1'-0"

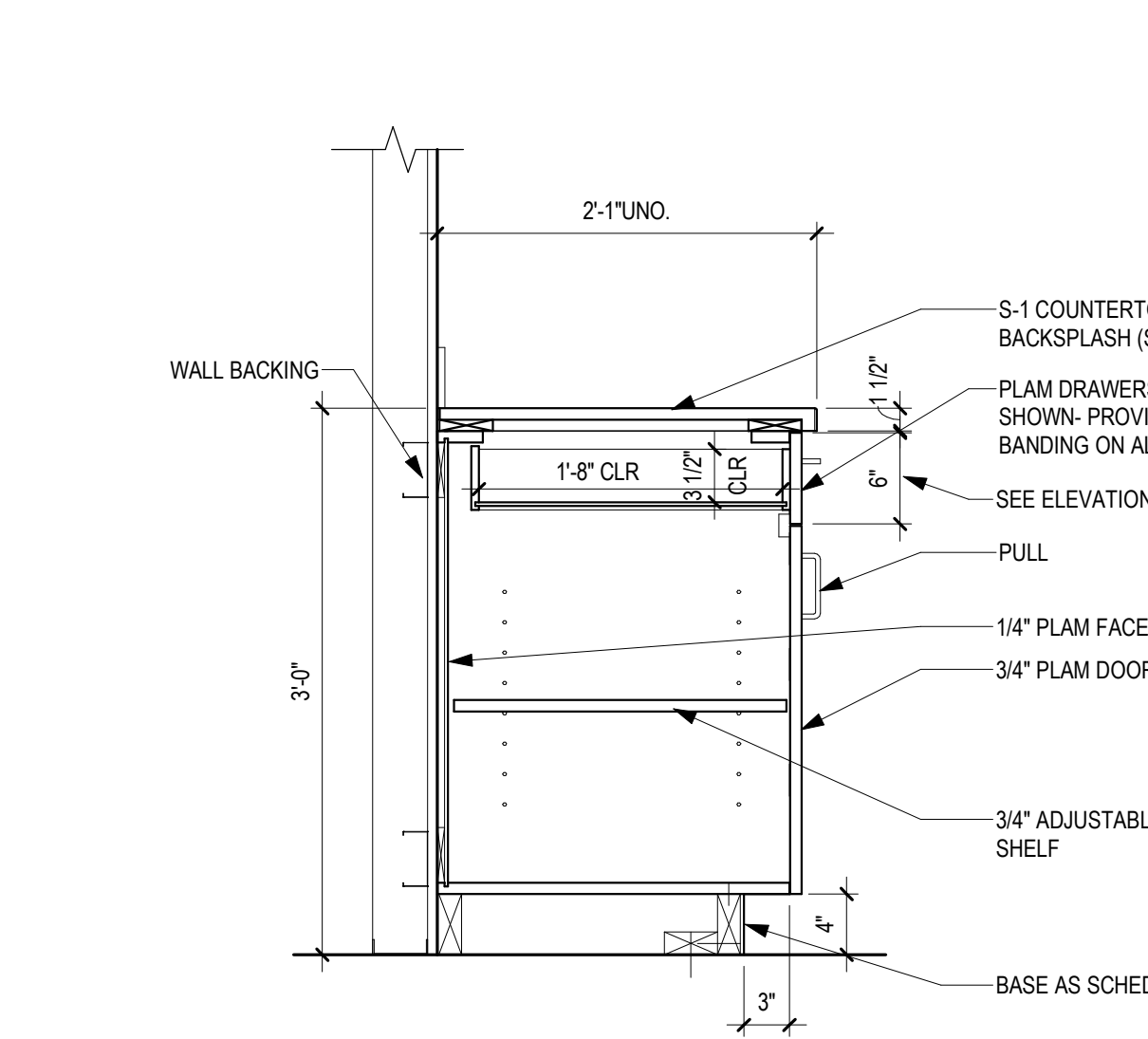

2 SECTION - BASE CABINET DRAWER & DOOR
1" = 1'-0"

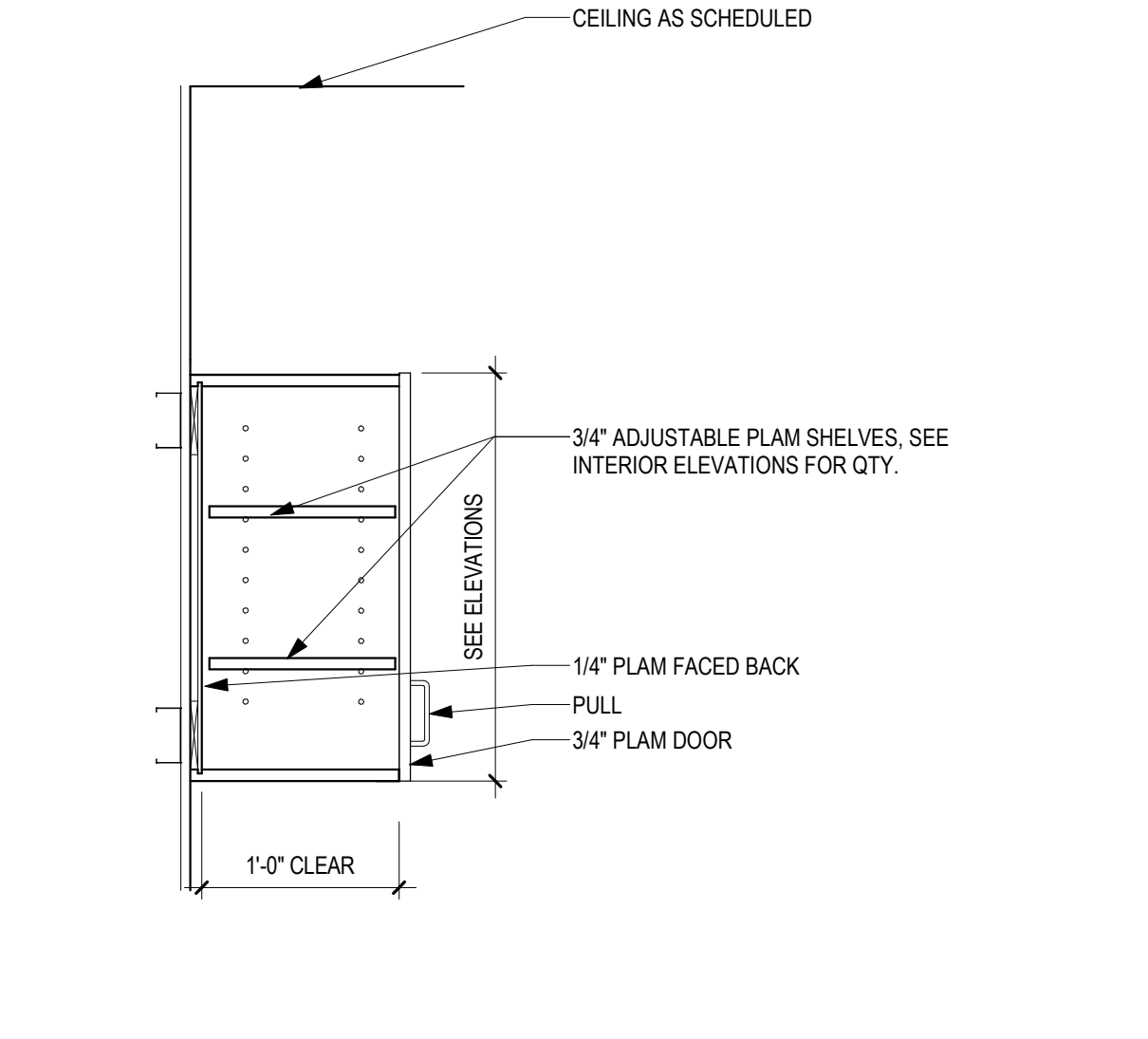

1 SECTION - WALL CABINET WITH DOOR
1" = 1'-0"

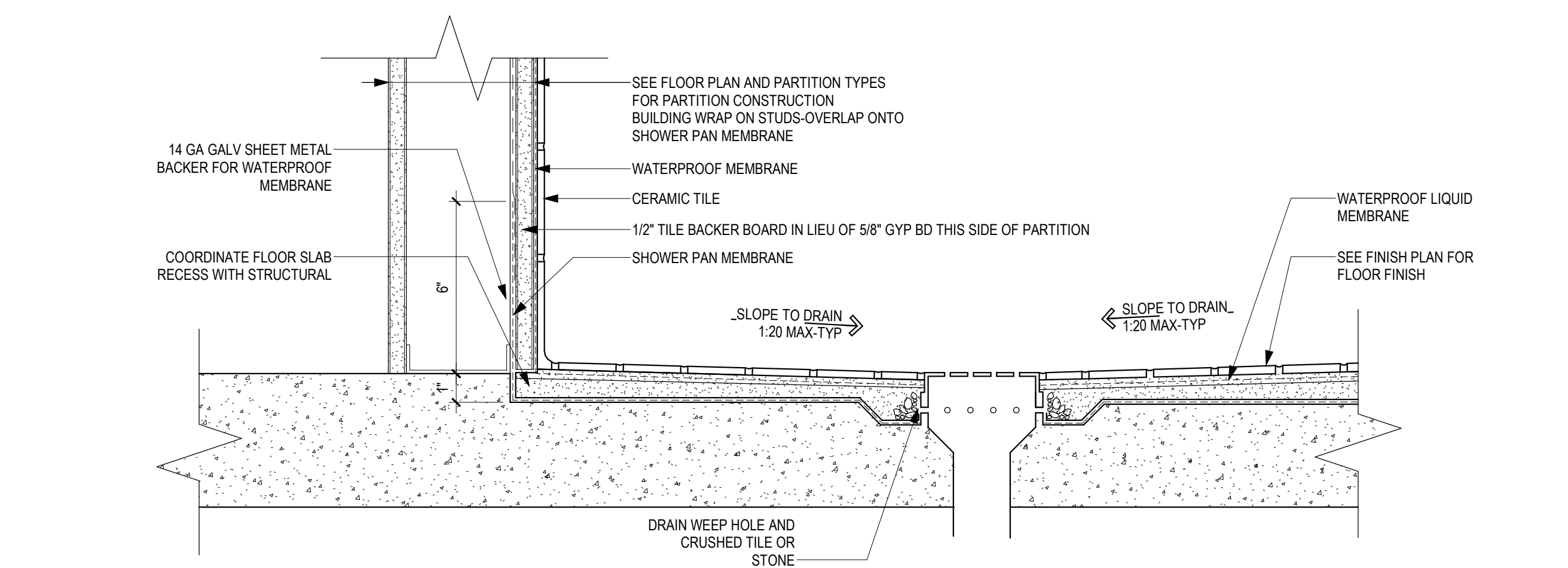

10 SECTION DETAIL INTERIOR - WATERPROOFING AT TOILET ROOM FLOOR
3/8" = 1'-0"

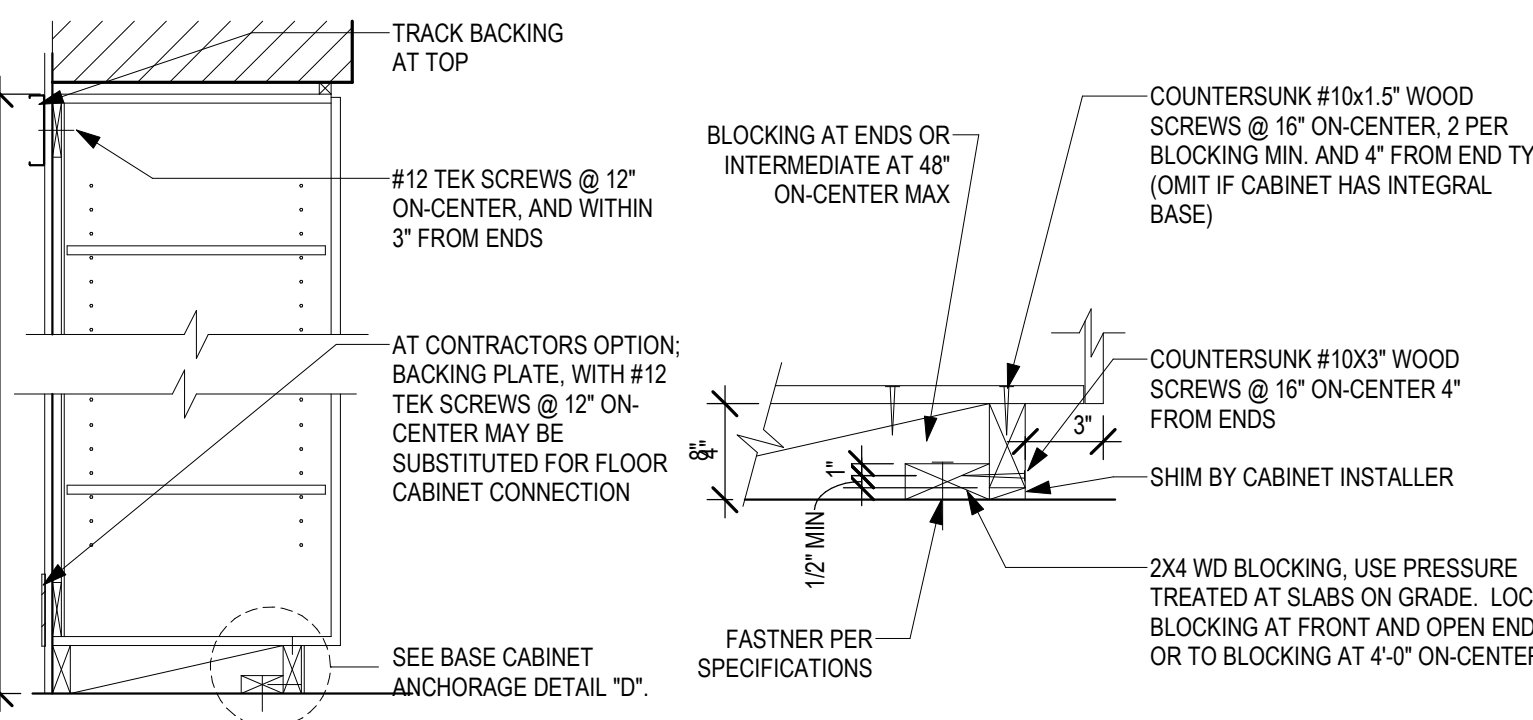

7 CASEWORK / LOCKERS AT GYP BD SOFFIT
3/4" = 1'-0"

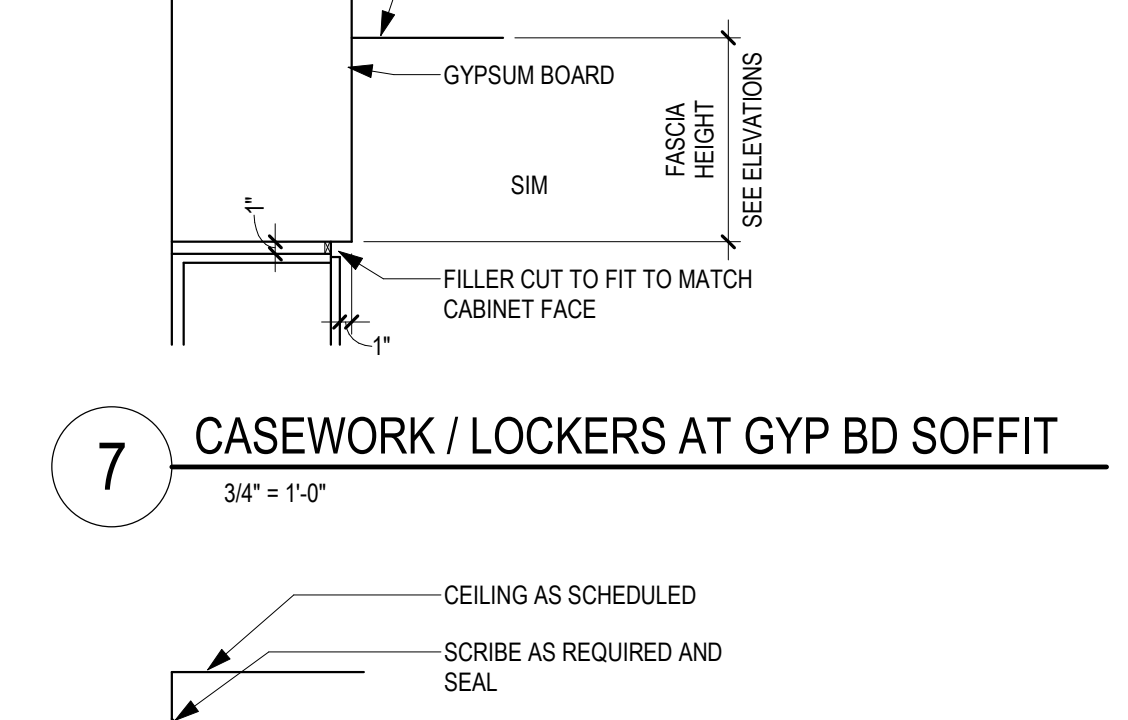

8 CASEWORK UPPER WITH SLOPED TOP
3/4" = 1'-0"

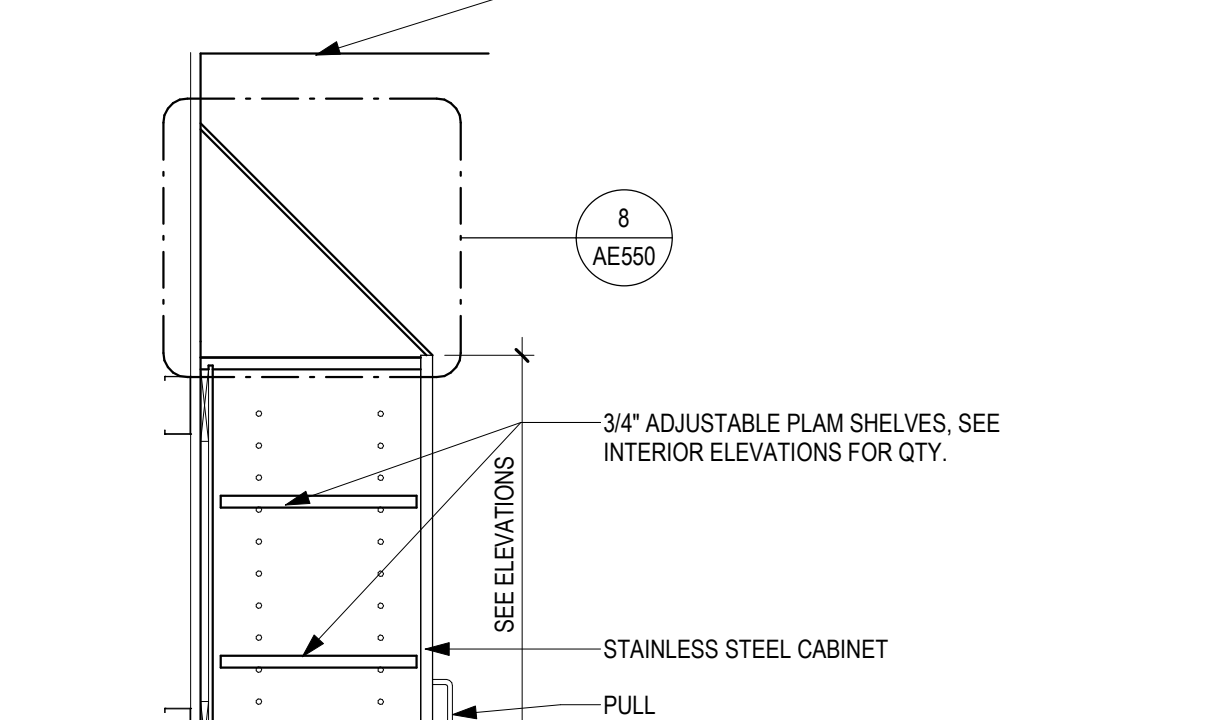

6 SECTION - STAINLESS STEEL WALL CABINET WITH DOOR
1" = 1'-0"

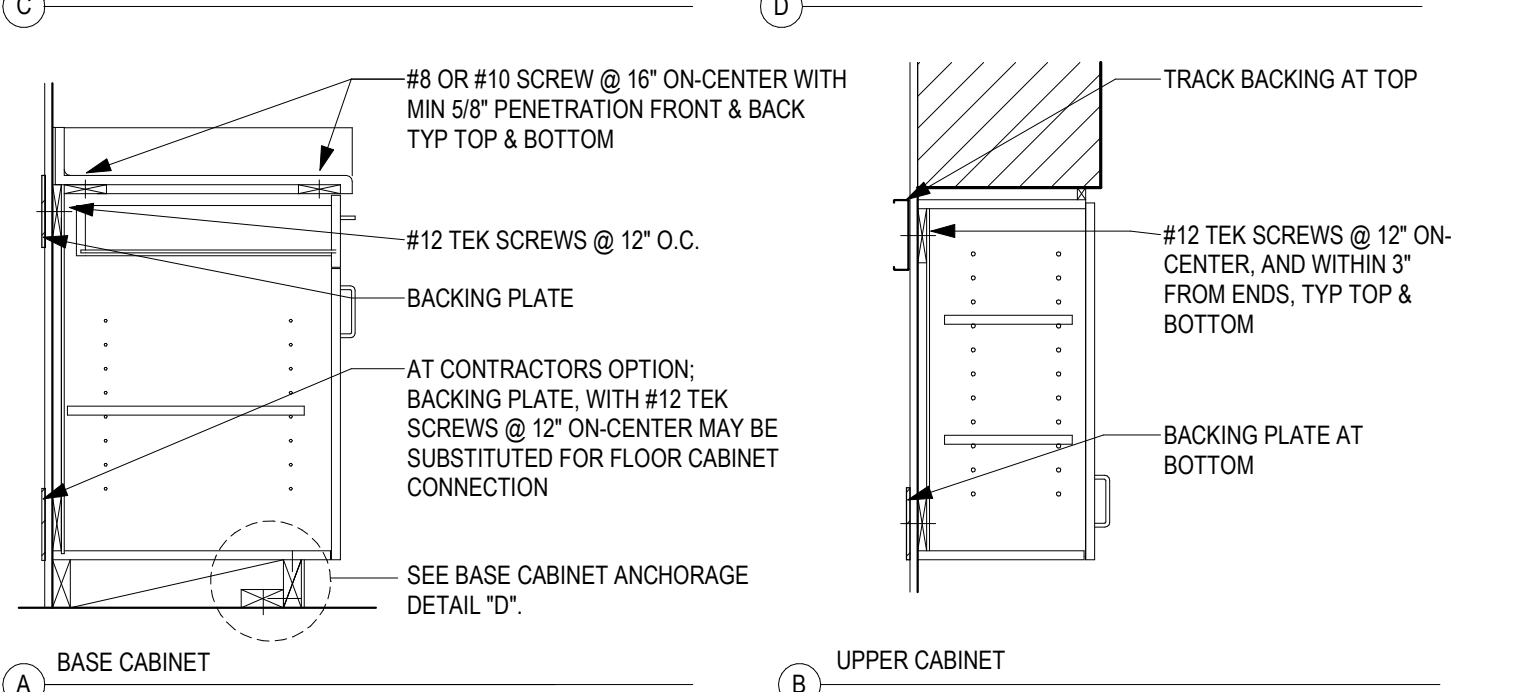

9 CASEWORK ANCHORAGE
3/4" = 1'-0"

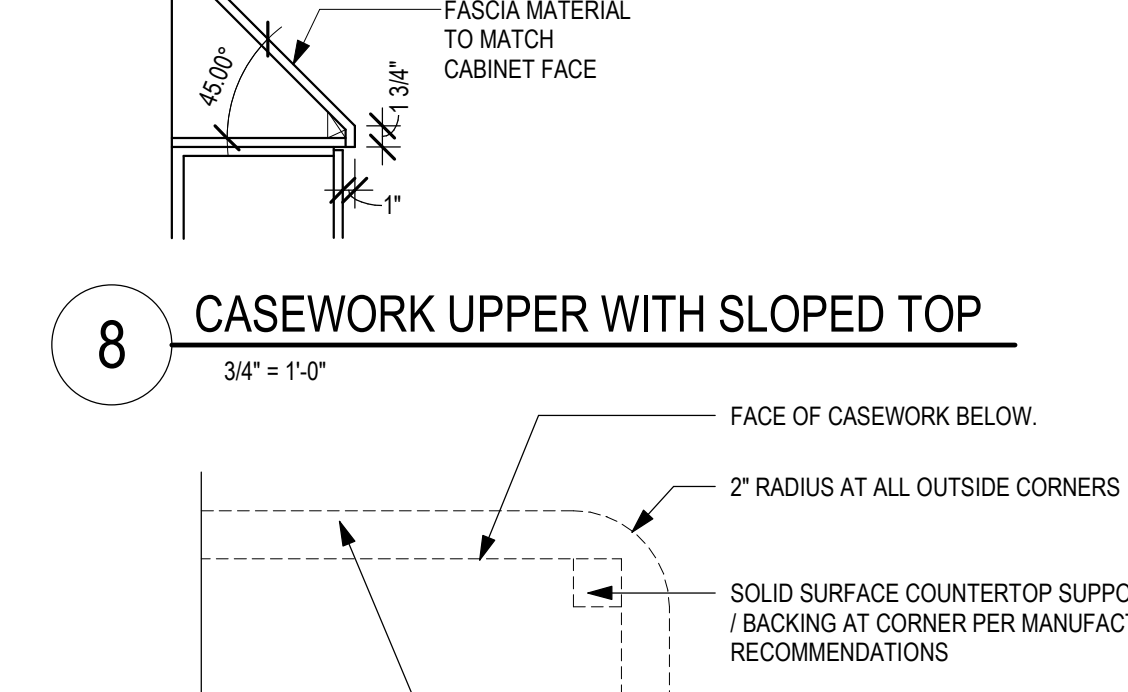

12 PLAN DETAIL - COUNTERTOP OUTSIDE CORNER (TYP)
3/8" = 1'-0"

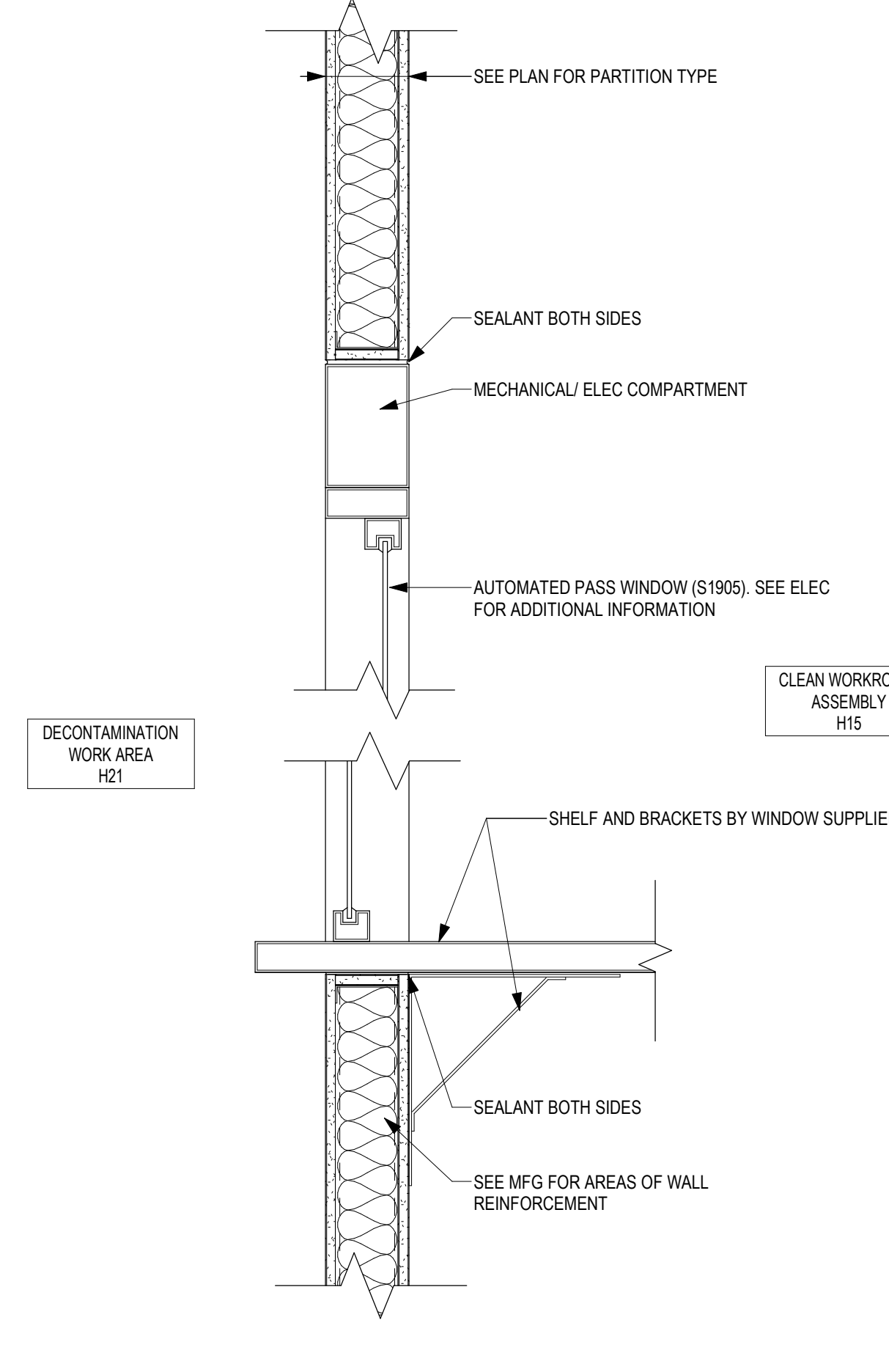

15 SECTION DETAIL - AUTOMATED PASS WINDOW
1/12" = 1'-0"

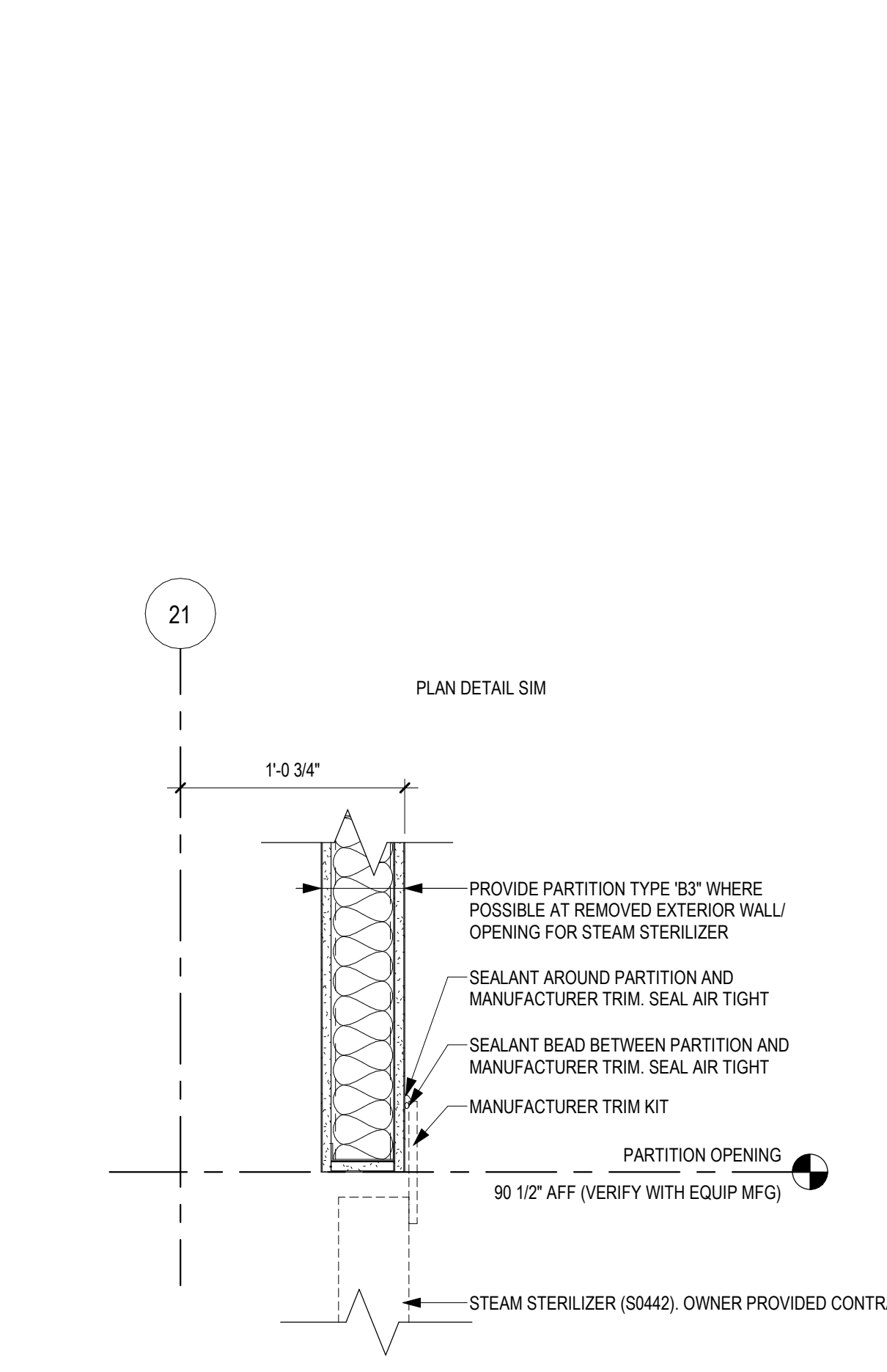

14 SECTION DETAIL - OPENING AT STEAM STERILIZER (TYP)
1/12" = 1'-0"

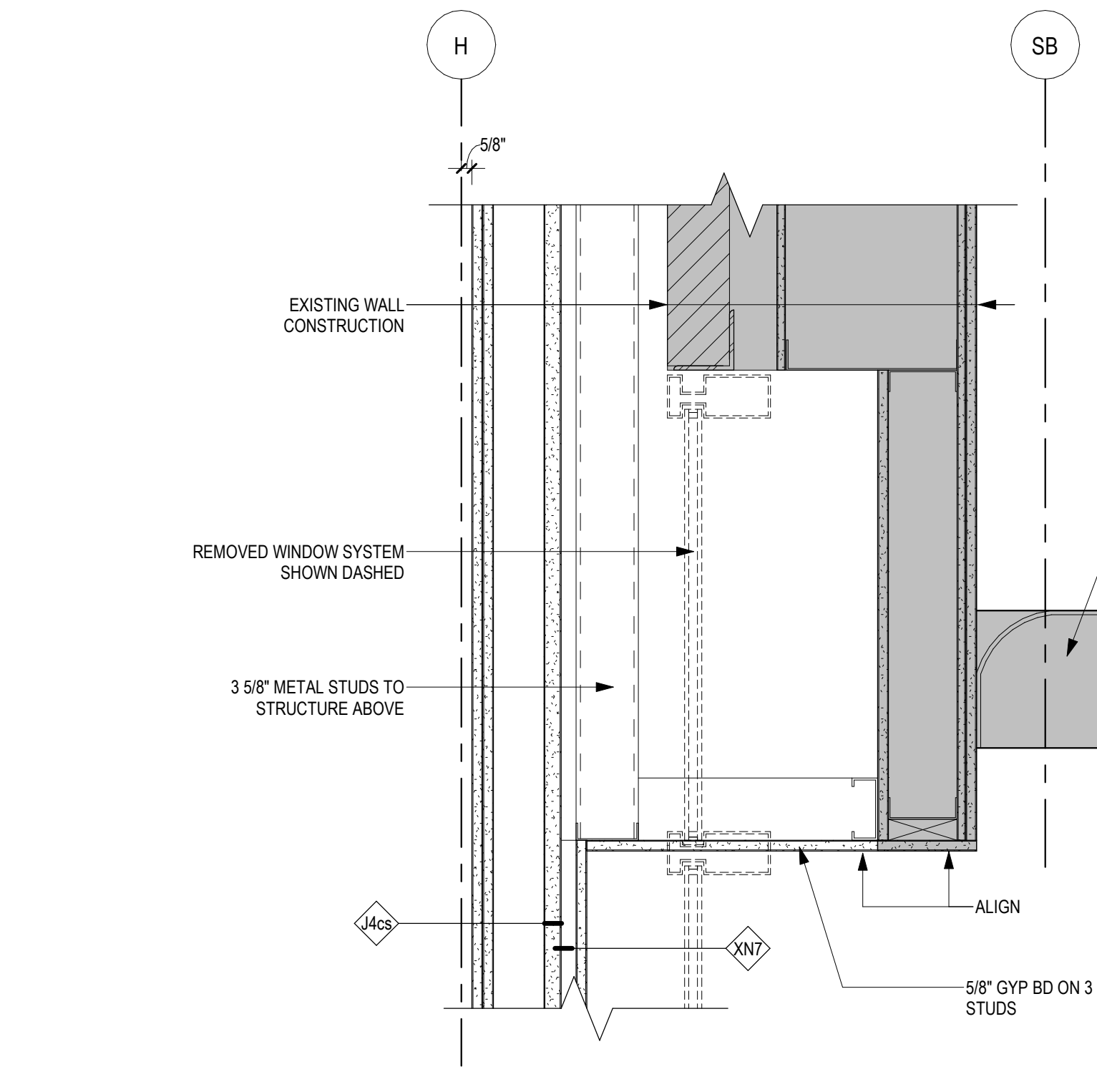

13 SECTION DETAIL - OPENING AT SURGERY / OR CORRIDOR
1/12" = 1'-0"

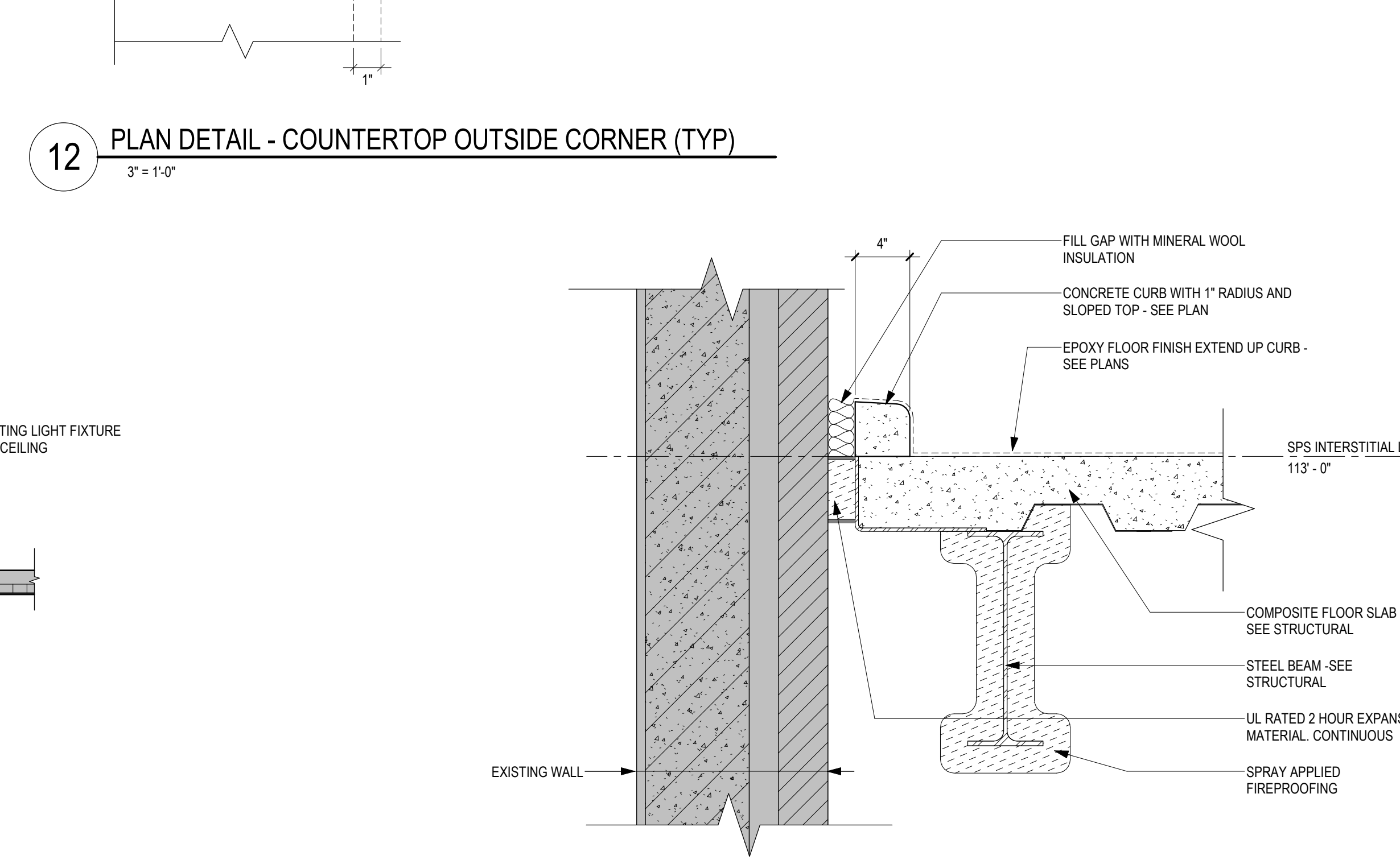

11 SECTION DETAIL - EXPANSION JOINT AT MECH ROOM (TYP)
1/12" = 1'-0"

<p>Revisions:</p> <table border="1" style="width: 100%; border-collapse: collapse;"> <tr><td style="width: 50px; height: 20px;"> </td><td style="width: 50px; height: 20px;"> </td></tr> <tr><td style="width: 50px; height: 20px;"> </td><td style="width: 50px; height: 20px;"> </td></tr> <tr><td style="width: 50px; height: 20px;"> </td><td style="width: 50px; height: 20px;"> </td></tr> <tr><td style="width: 50px; height: 20px;"> </td><td style="width: 50px; height: 20px;"> </td></tr> <tr><td style="width: 50px; height: 20px;"> </td><td style="width: 50px; height: 20px;"> </td></tr> <tr><td style="width: 50px; height: 20px;"> </td><td style="width: 50px; height: 20px;"> </td></tr> </table>													<p>CONSULTANT</p> <p>2882 106th St. Urbandale, IA 50322</p>	<p>ARCHITECT/ENGINEER OF RECORD</p> <p>13605 1st Ave. N. #100 Plymouth, MN 55441 P 763.412.4000 F 763.412.4090 ae-mn.com Anderson Engineering of Minnesota, LLC Proj # 16684</p>	<p>STAMP</p> <p>I hereby certify that this plan, specification or report was prepared by me or under my direct supervision and that I am a duly Licensed Architect under the laws of the State of Minnesota.</p> <p>Name: <i>Tom Oleak</i> Date: 02/14/2025 License Number: 18157</p>	<p>Office of Construction and Facilities Management</p> <p>VA U.S. Department of Veterans Affairs</p>	<p>Drawing Title</p> <p>INTERIOR SECTION DETAILS</p> <p>Approved: _____</p>	<p>Phase</p> <p>BID DOCUMENTS</p> <p>FULLY SPRINKLERED</p>	<p>Project Title</p> <p>CONSTRUCT NEW SPS</p> <p>Location</p> <p>Sioux Falls, SD.</p> <p>Issue Date</p> <p>02/14/2025</p>	<p>Checked</p> <p>LA</p> <p>Drawn</p> <p>GJB</p>	<p>Project Number</p> <p>438-460</p> <p>Building Number</p> <p>5</p> <p>Drawing Number</p> <p>AE550</p>

2/26/2025 1:04:19 PM
C:\Users\gham\OneDrive - ANDERSON ENGINEERING OF MINN\Documents\16584-421_Governor-Barbari.rvt

A B C D E F

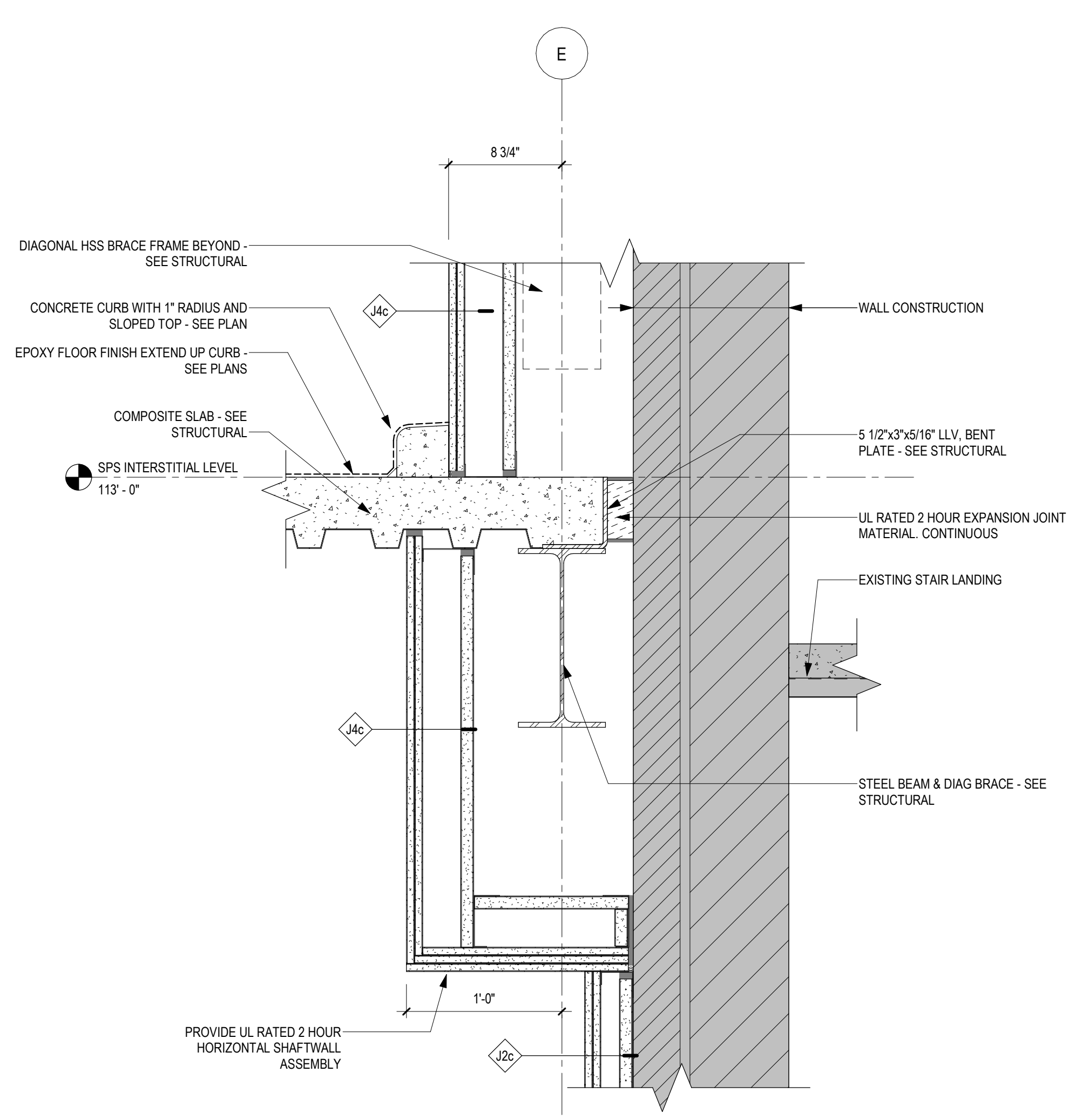

3 SECTION DETAIL - RATEED SOFFIT AT STEEL BEAM / BRACED FRAME
1 1/2" = 1'-0"

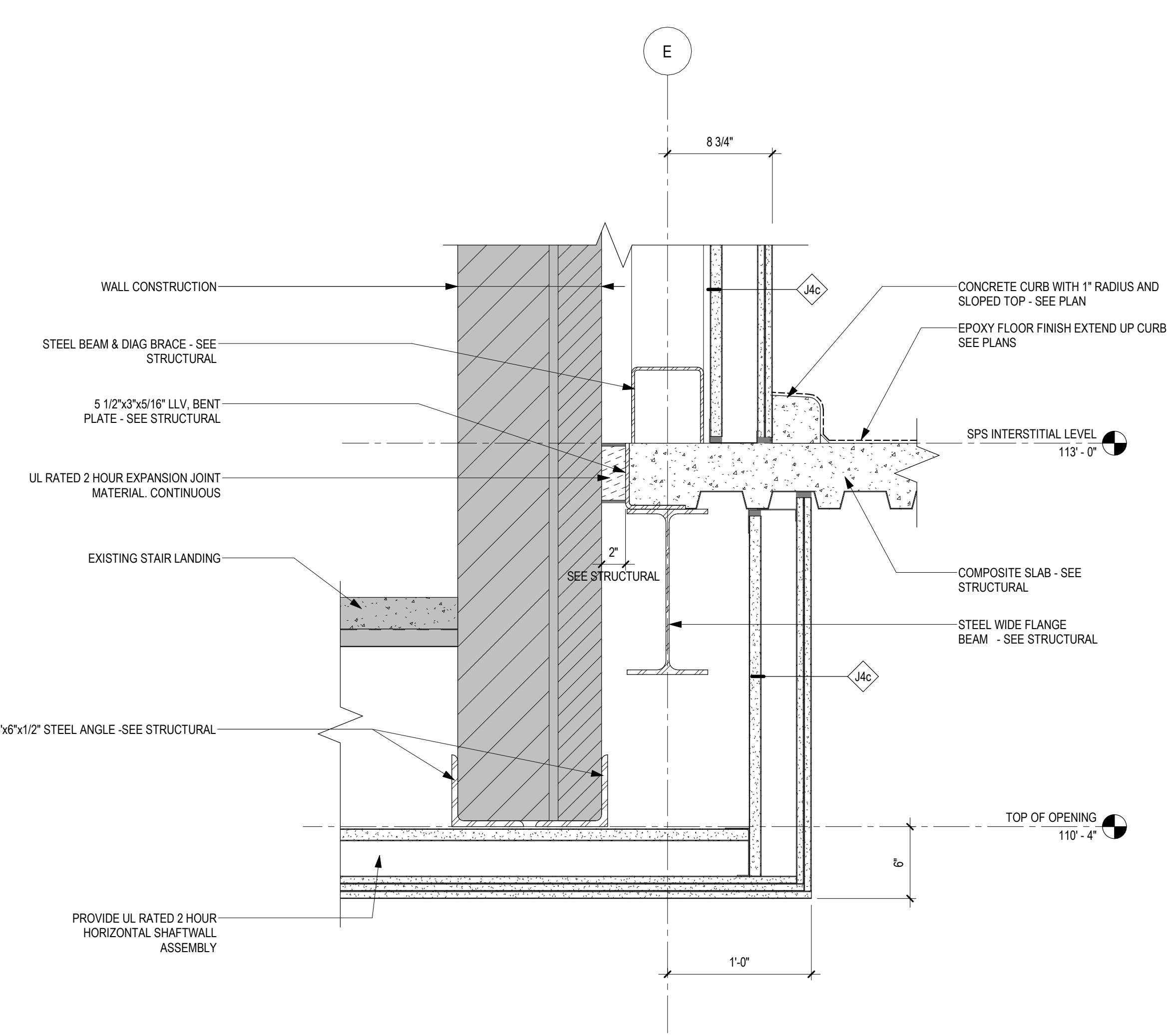

2 SECTION DETAIL - RATEED WALL AND SOFFIT AT EXISTING STAIR TOWER & BRACED FRAME
1 1/2" = 1'-0"

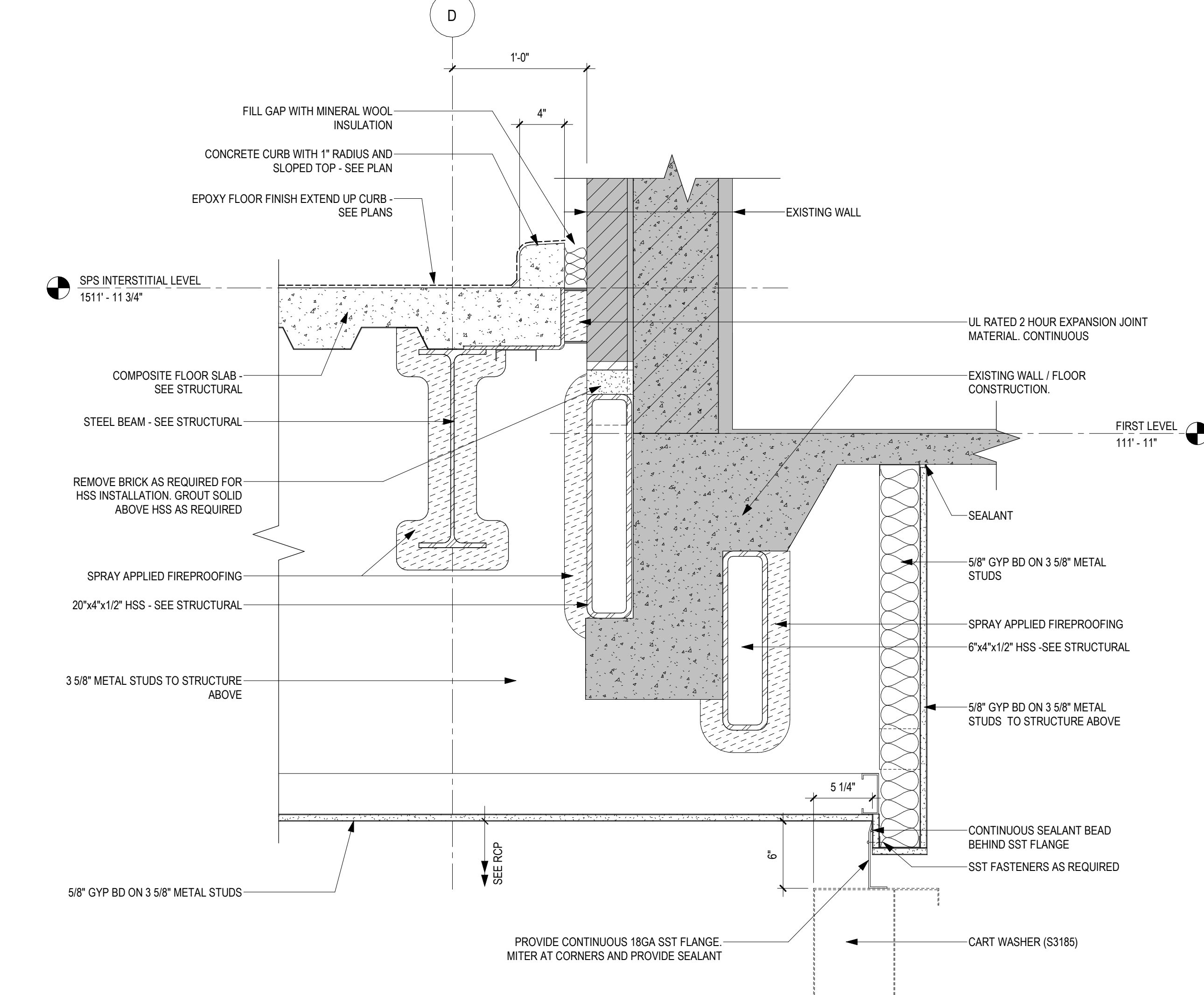

1 SECTION DETAIL - STEEL TUBE AND SOFFIT AT AUTOMATIC CART WASHER - H20B
1 1/2" = 1'-0"

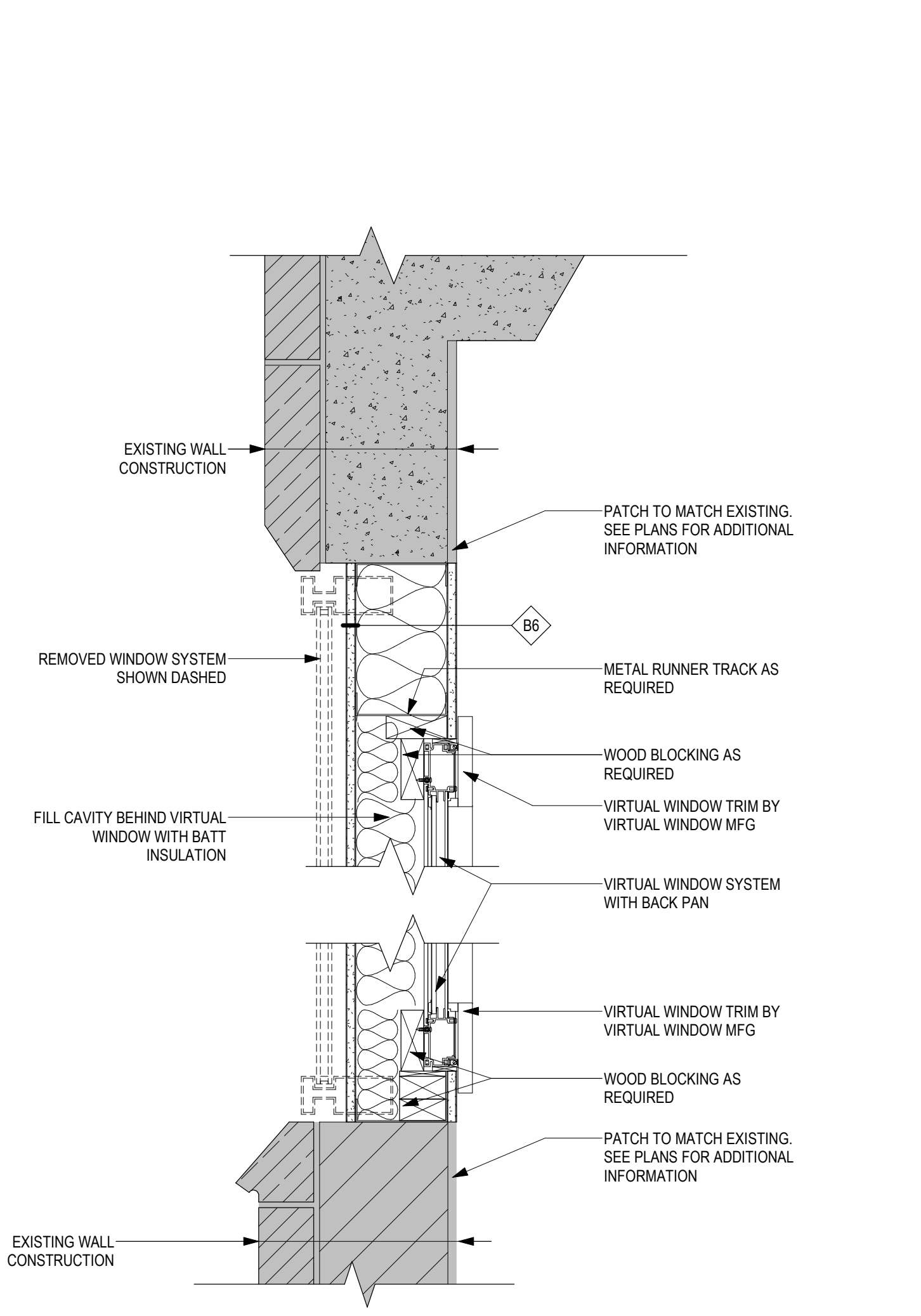

8 SECTION DETAIL - HEAD/SILL AT VIRTUAL WINDOW - FIRST LEVEL (TYP)
1 1/2" = 1'-0"

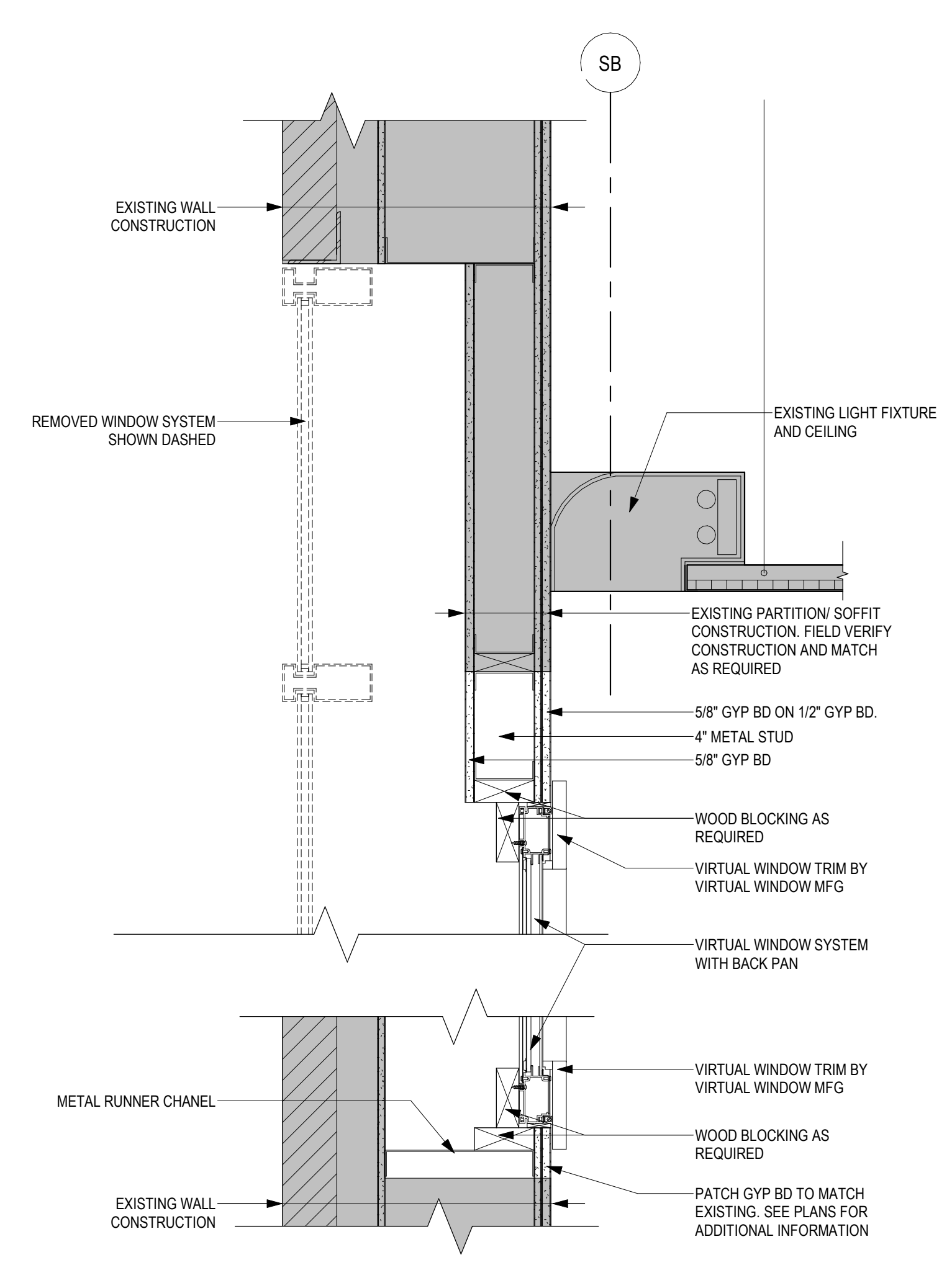

7 SECTION DETAIL - HEAD/SILL AT VIRTUAL WINDOW - SURGERY / OR CORRIDOR C43
1 1/2" = 1'-0"

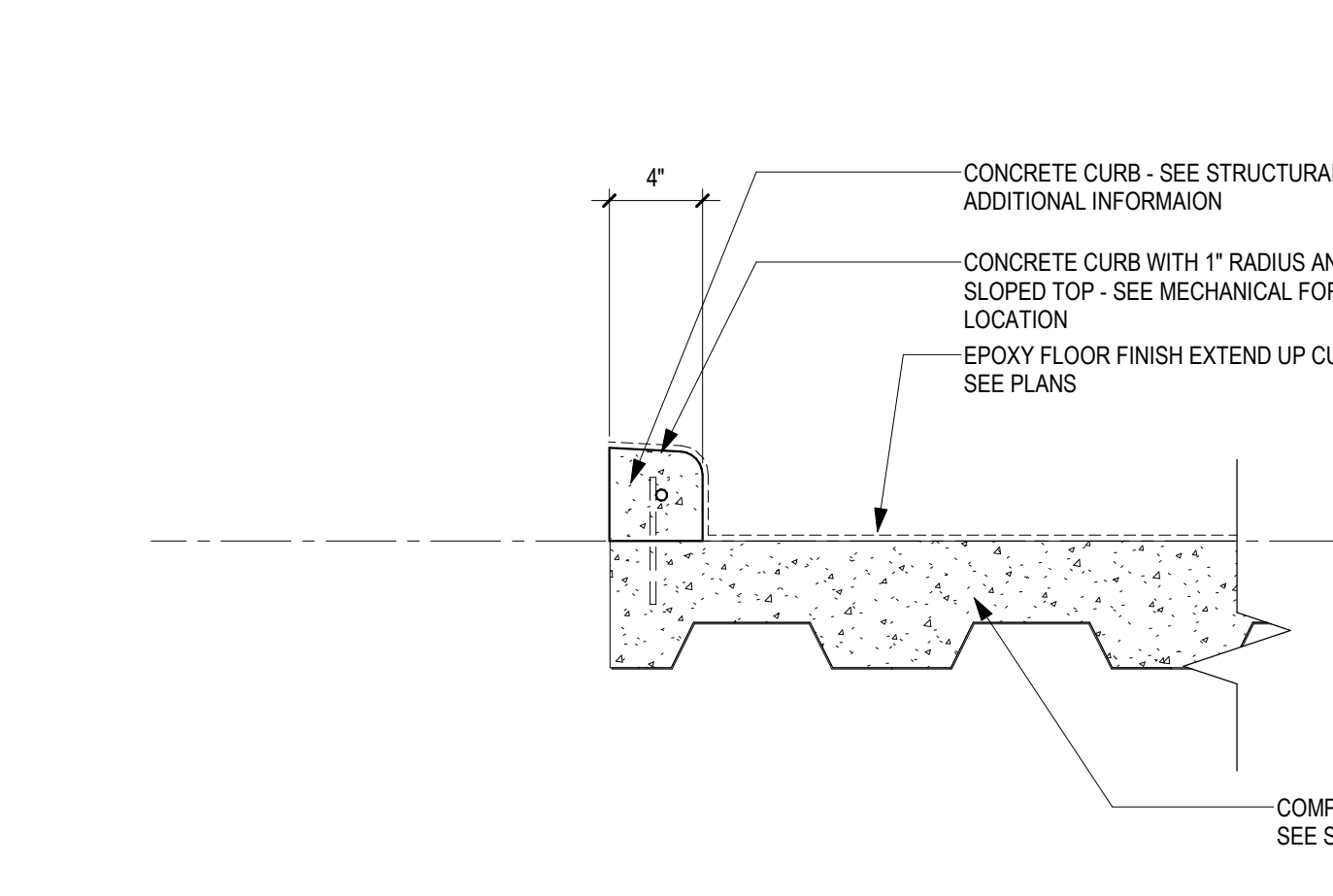

5 SECTION DETAIL - CONCRETE EQUIPMENT CURB
1 1/2" = 1'-0"

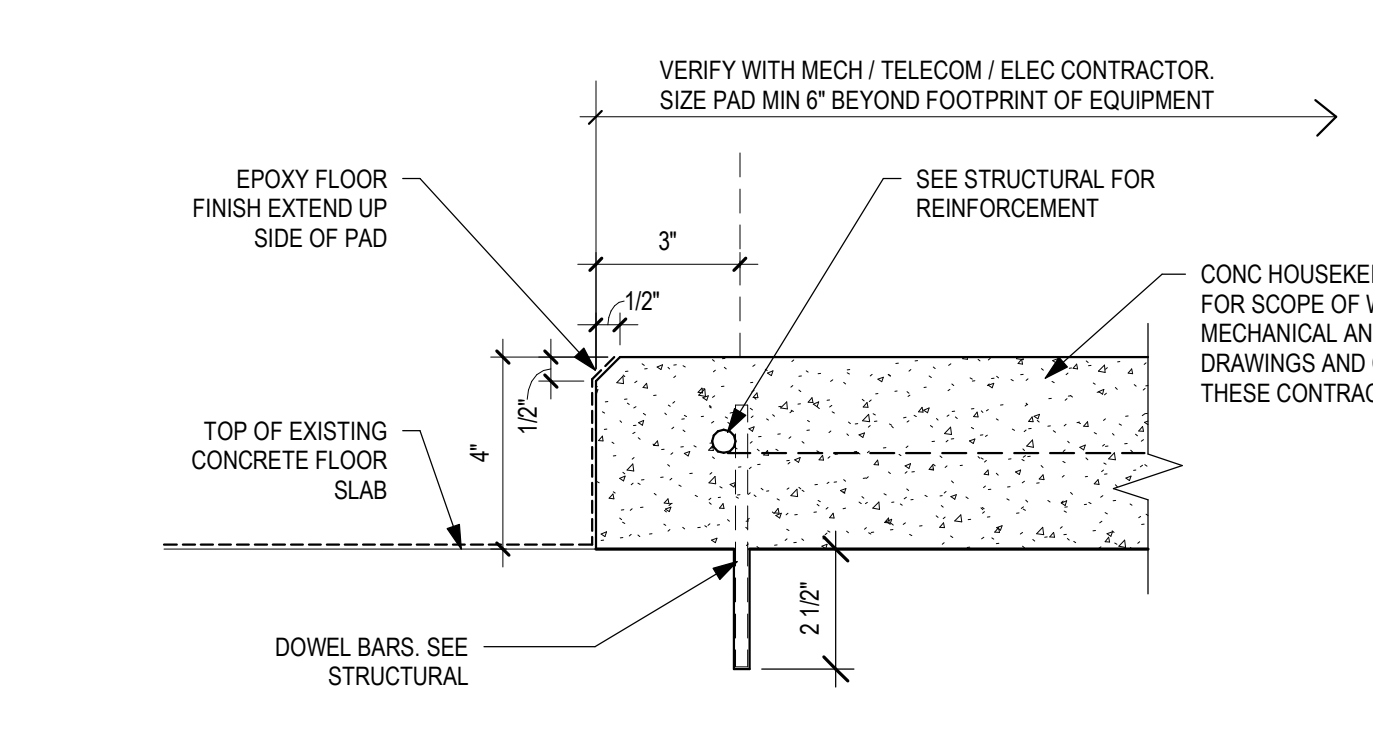

6 SECTION DETAIL - CONCRETE HOUSEKEEPING PAD
3" = 1'-0"

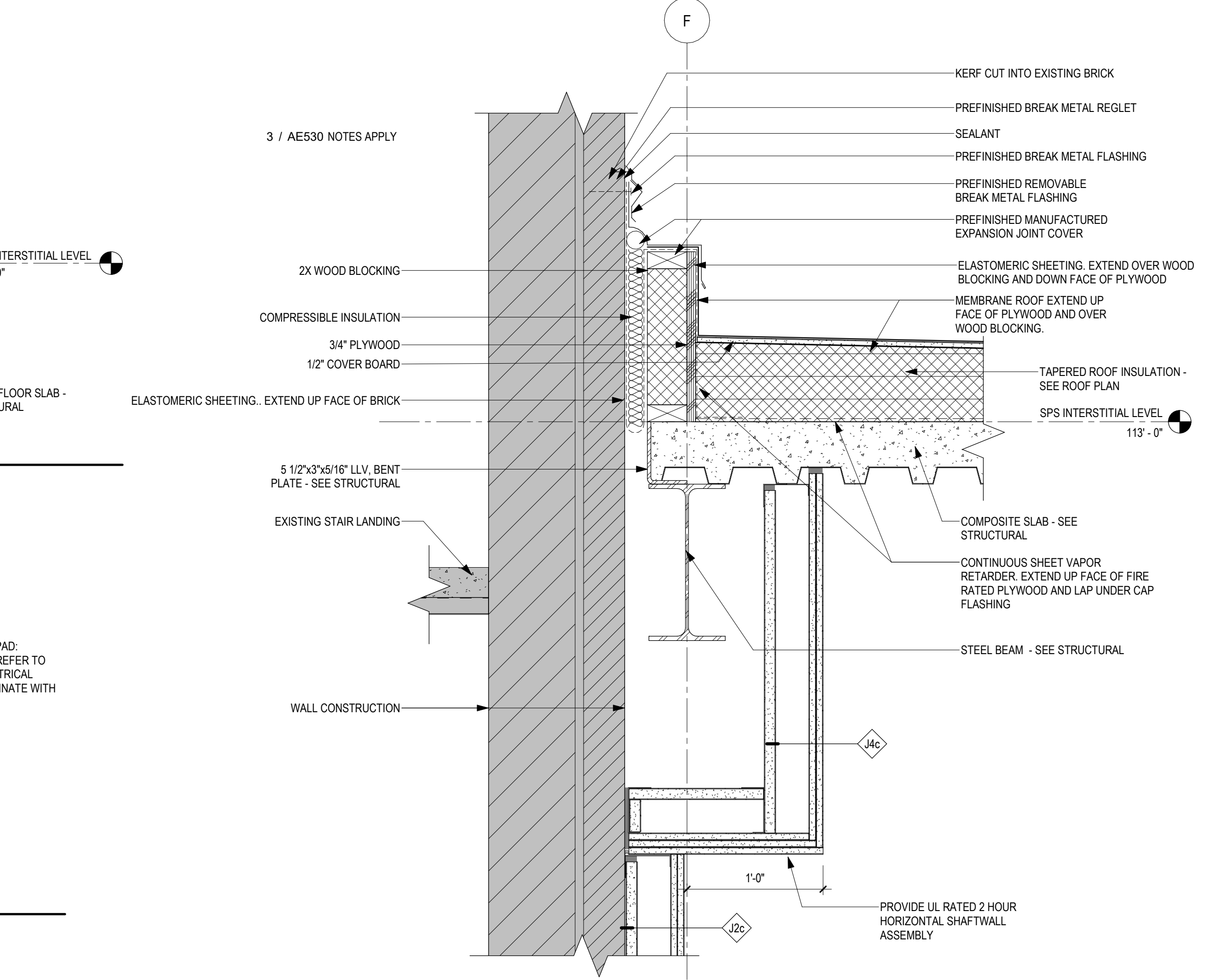

4 SECTION DETAIL - RATEED SOFFIT AT STEEL BEAM & ROOF EXPANSION JOINT
1 1/2" = 1'-0"

Revisions:	Date:

CONSULTANT

IMEG

2882 106th St. Urbandale, IA 50322

ARCHITECT/ENGINEER OF RECORD

ANDERSON

13605 1st Ave. N. #100 Plymouth, MN 55441
P 763.412.4000 | F 763.412.4090 | ae-mn.com
Anderson Engineering of Minnesota, LLC | Proj # 16684

STAMP

I hereby certify that this plan, specification or report was prepared by me or under my direct supervision and that I am a duly Licensed Architect under the laws of the State of Minnesota.

Name: *Tom Oleak*
Date: 02/14/2025
License Number: 18157

Office of Construction and Facilities Management

VA U.S. Department of Veterans Affairs

Drawing Title: **INTERIOR SECTION DETAILS**

Approved: _____

Phase: **BID DOCUMENTS**

FULLY SPRINKLERED

Project Title: **CONSTRUCT NEW SPS**

Project Number: **438-460**

Building Number: **5**

Location: **Sioux Falls, SD.**

Issue Date: **02/14/2025**

Checked: **LA**

Drawn: **GJB**

Drawing Number: **AE551**

A

B

C

D

E

F

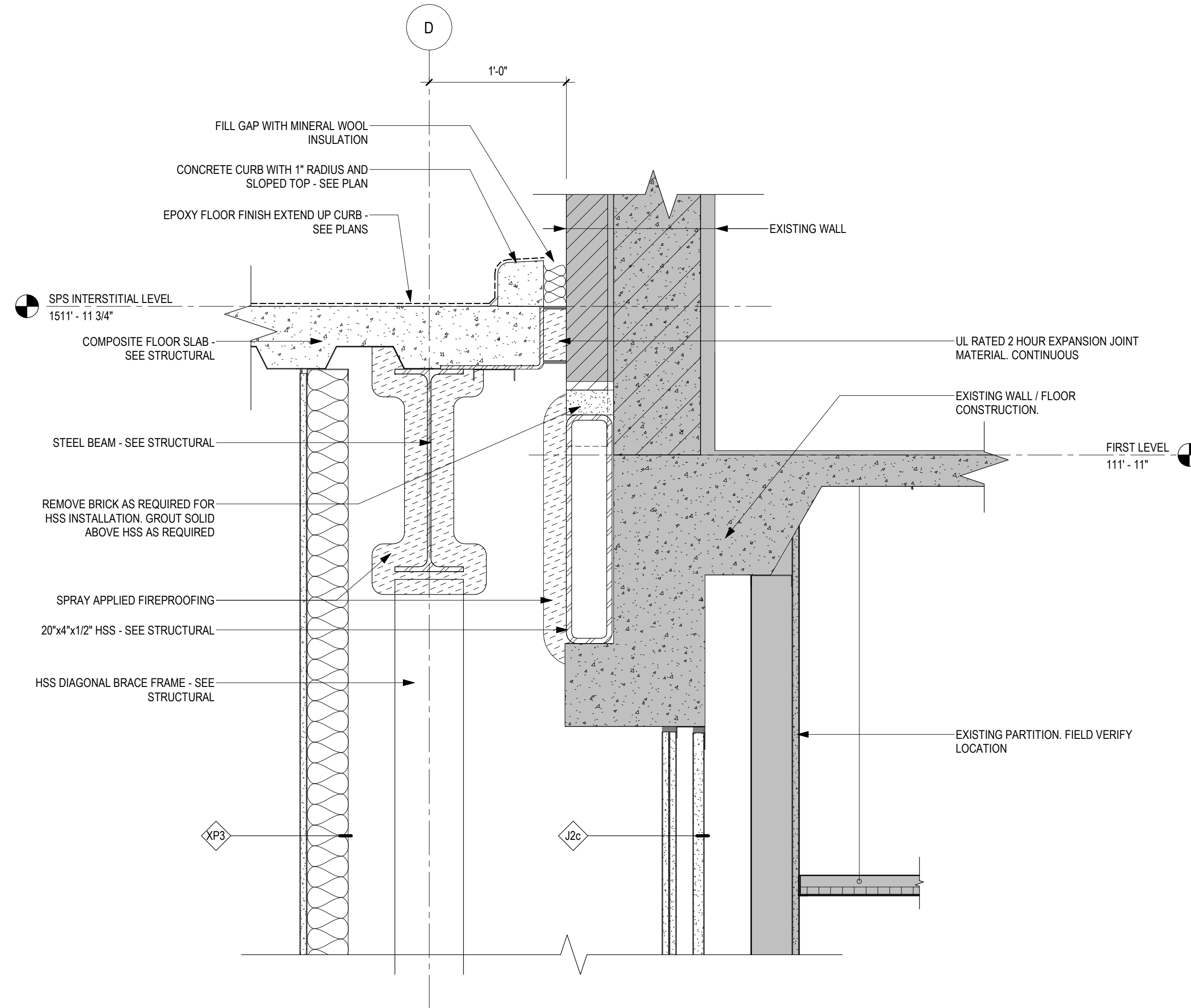

3 SECTION DETAIL - STEEL TUBE AND WINDOW INFILL -DR WORK ROOM D18
1 1/2" = 1'-0"

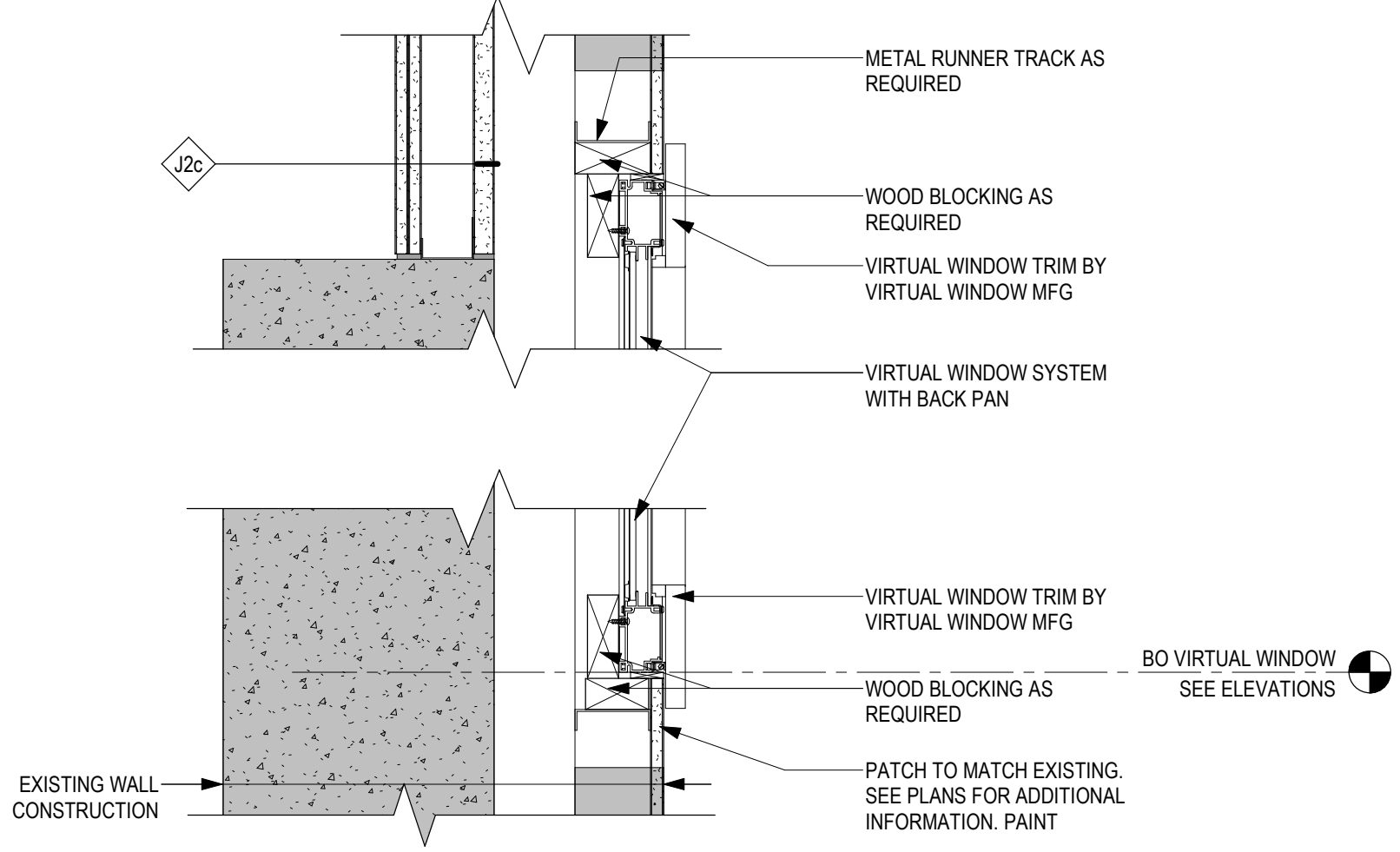

2 SECTION DETAIL - HEAD/SILL AT VIRTUAL WINDOW -DR WORK ROOM D18
1 1/2" = 1'-0"

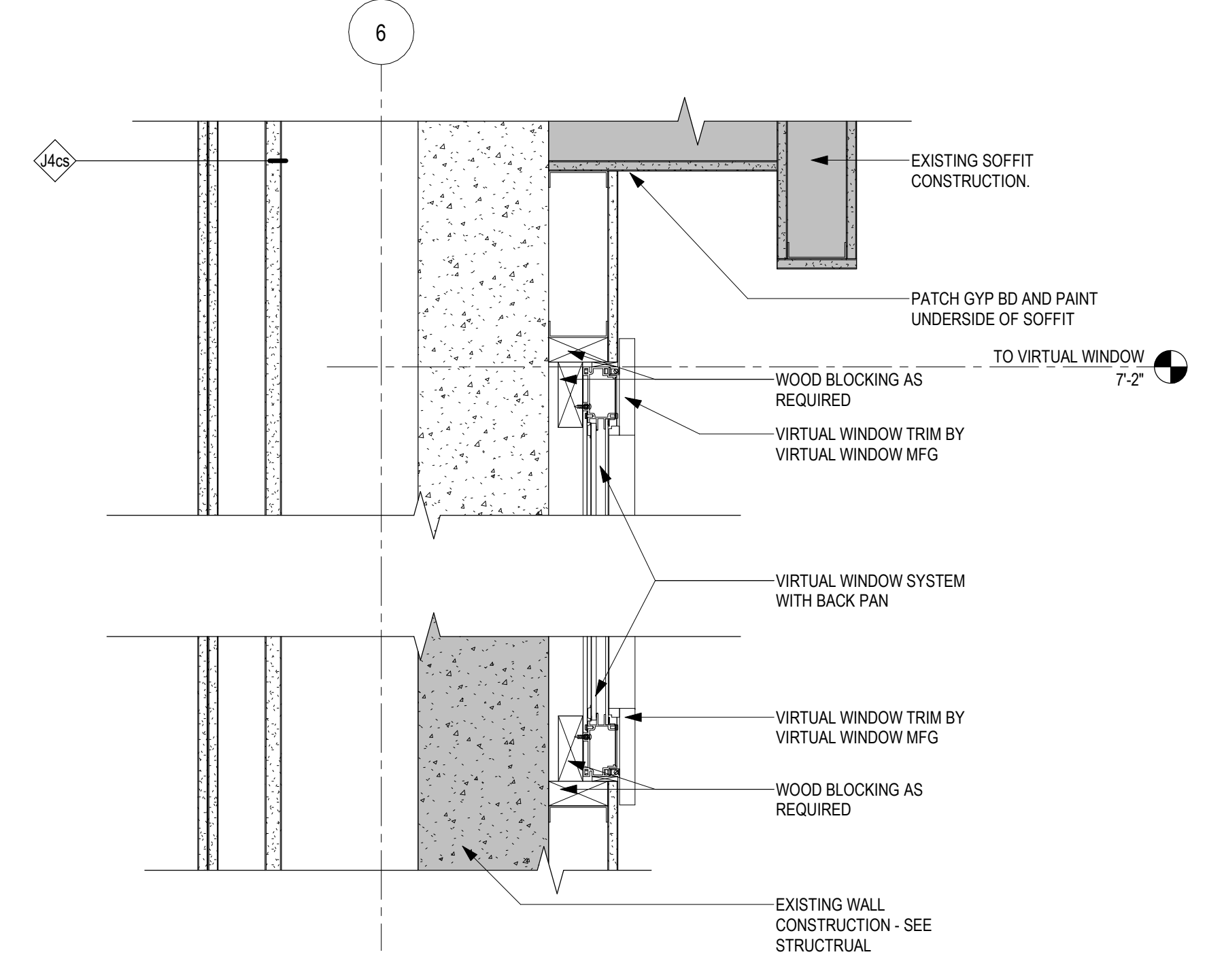

1 SECTION DETAIL - HEAD/SILL AT VIRTUAL WINDOW -ELEVATOR LOBBY G79-5
1 1/2" = 1'-0"

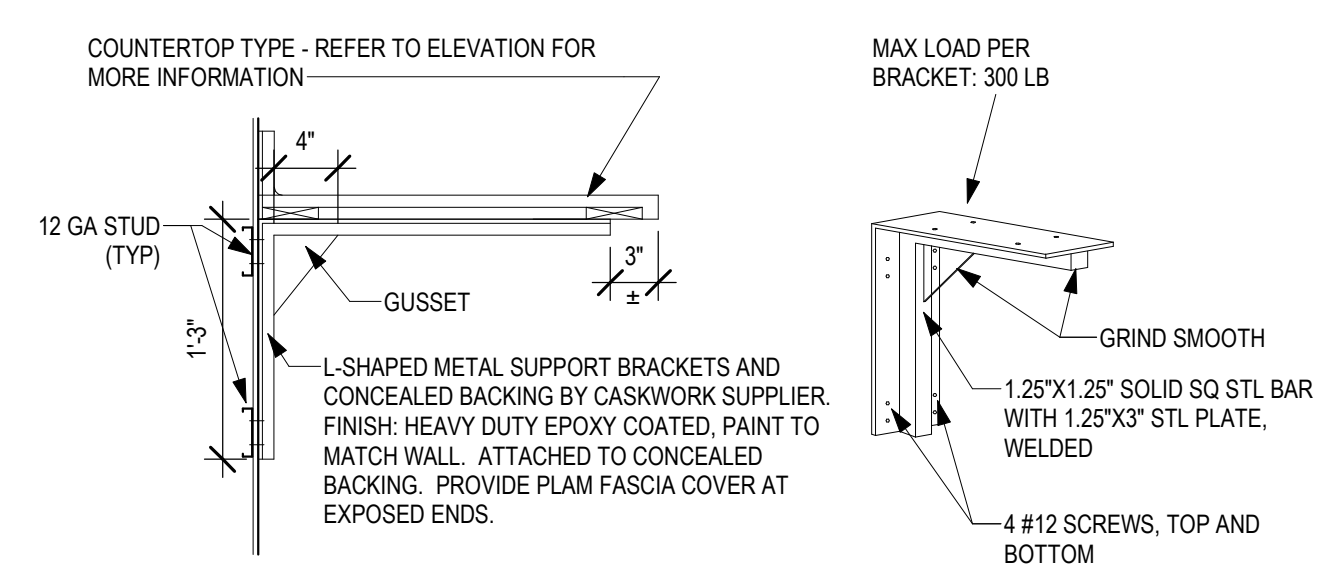

4 COUNTERTOP SUPPORT BRACKETS
1" = 1'-0"

C:\Users\gham\OneDrive - ANDERSON ENGINEERING OF MINNESOTA\Documents\16584-421_Governor-Barbarin.rvt 2/26/2025 1:04:22 PM

Revisions:	Date:

CONSULTANT



2882 106th St. Urbandale, IA 50322

ARCHITECT/ENGINEER OF RECORD



13605 1st Ave. N. #100 Plymouth, MN 55441
P 763.412.4000 | F 763.412.4090 | ae-mn.com
Anderson Engineering of Minnesota, LLC | Proj # 16684

STAMP

I hereby certify that this plan, specification or report was prepared by me or under my direct supervision and that I am a duly Licensed Architect under the laws of the State of Minnesota.

Name: *Tom Oleasak*
Date: 02/14/2025
License Number: 18157

Office of Construction and Facilities Management

 U.S. Department of Veterans Affairs

Drawing Title: **INTERIOR SECTION DETAILS**

Approved: _____

Phase: **BID DOCUMENTS**

FULLY SPRINKLERED

Project Title: **CONSTRUCT NEW SPS**

Location: **Sioux Falls, SD.**

Issue Date: 02/14/2025

Checked: LA

Drawn: GJB

Project Number: **438-460**

Building Number: **5**

Drawing Number: **AE552**

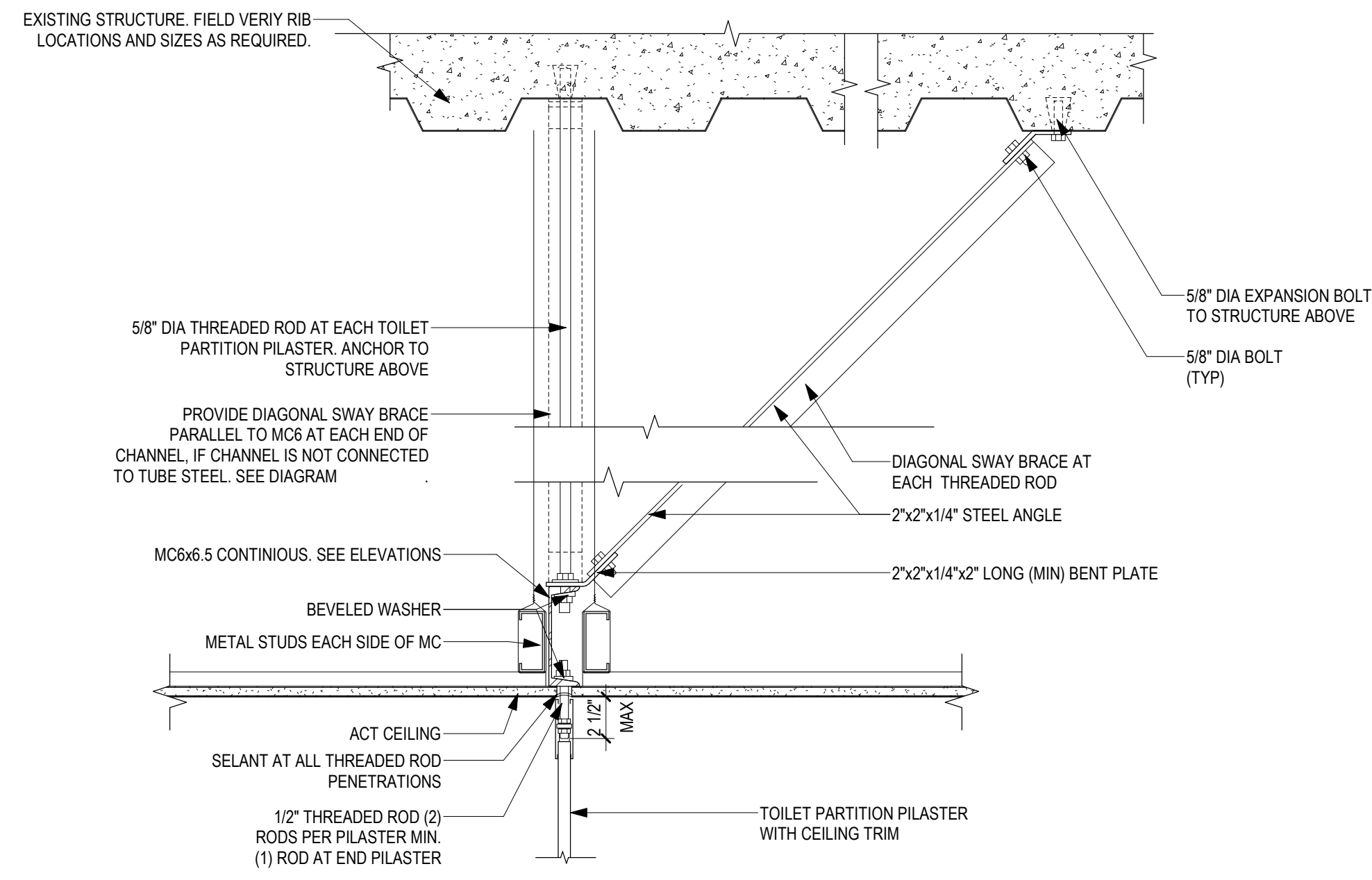

4 SECTION DETAIL - CEILING MOUNTED TOILET PARTITIONS
1 1/2" = 1'-0"

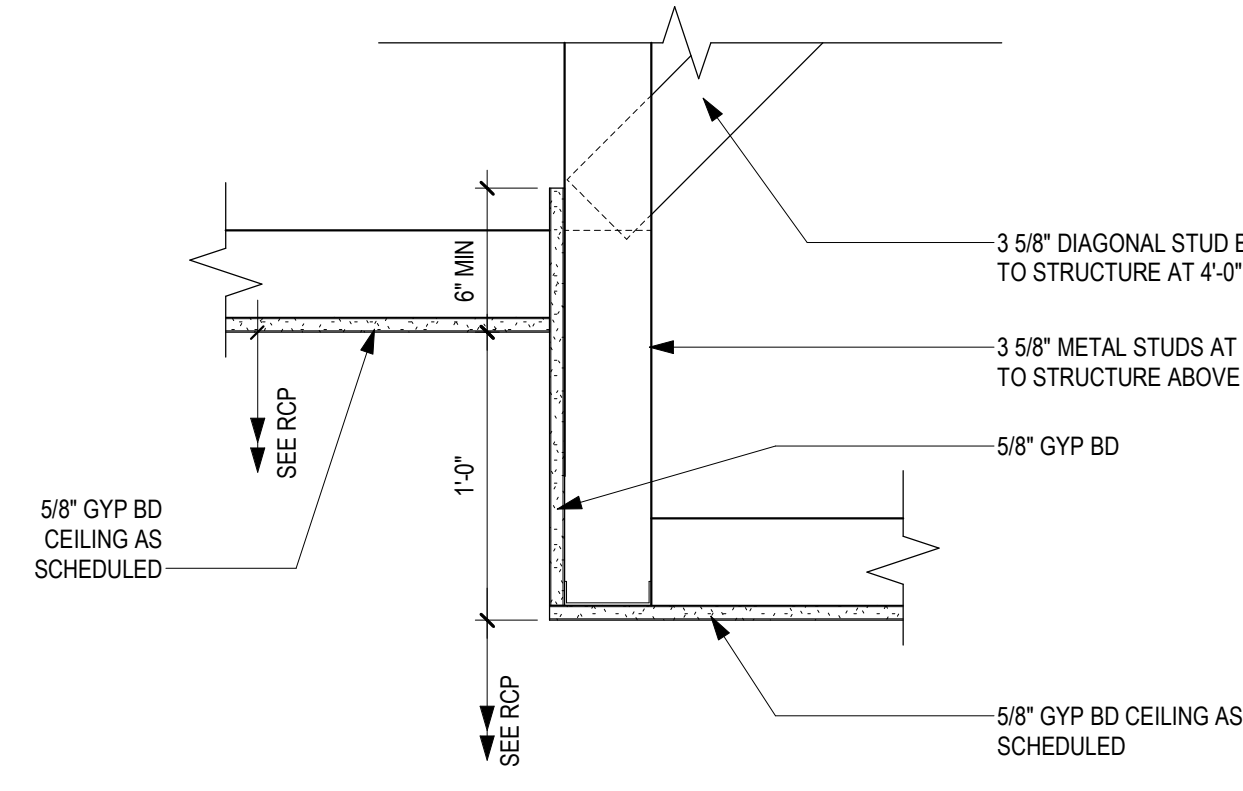

3 SECTION DETAIL - GYP BD TO GYP BD CEILING TRANSITION
1 1/2" = 1'-0"

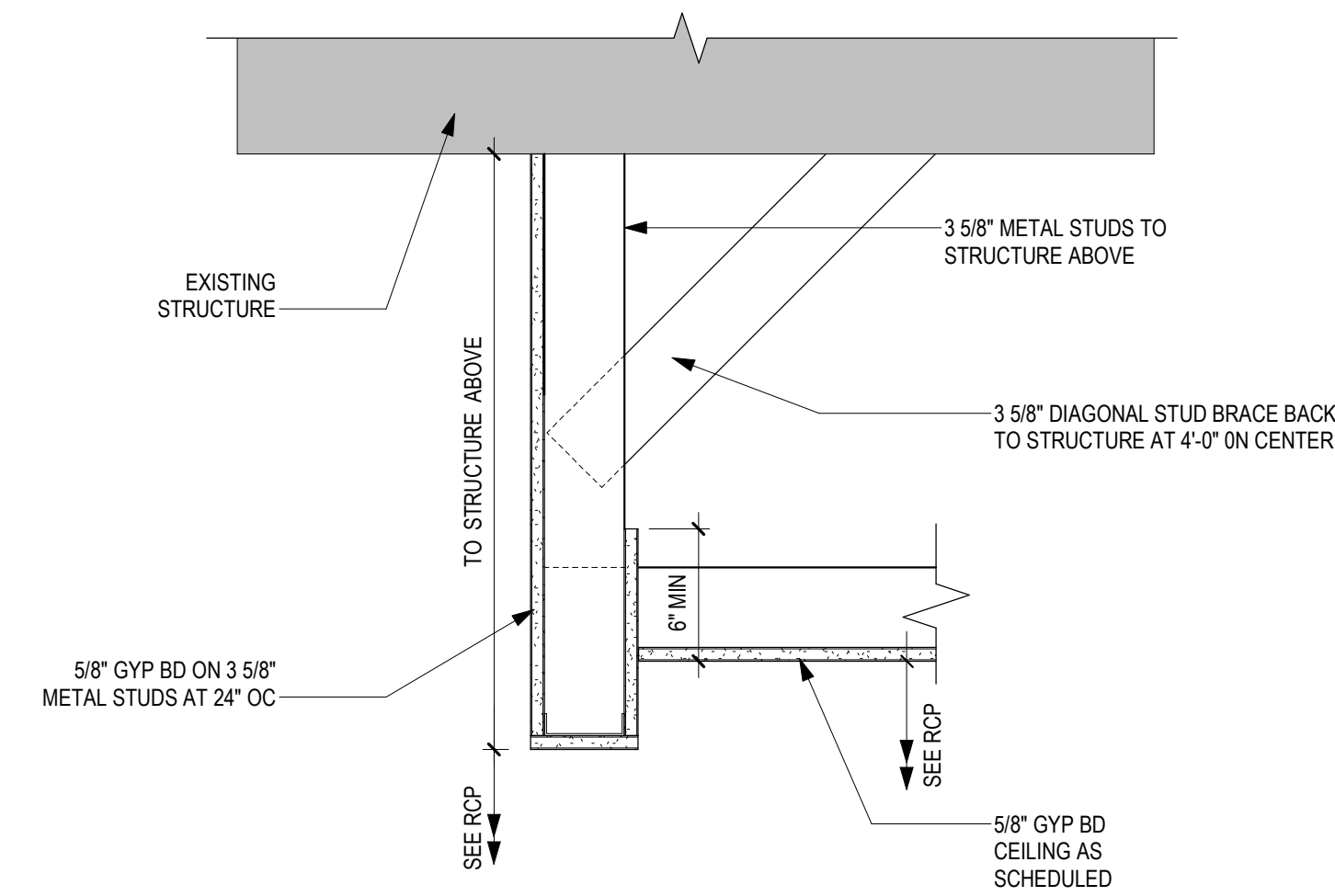

2 SECTION DETAIL - GYP BD RETURN
1 1/2" = 1'-0"

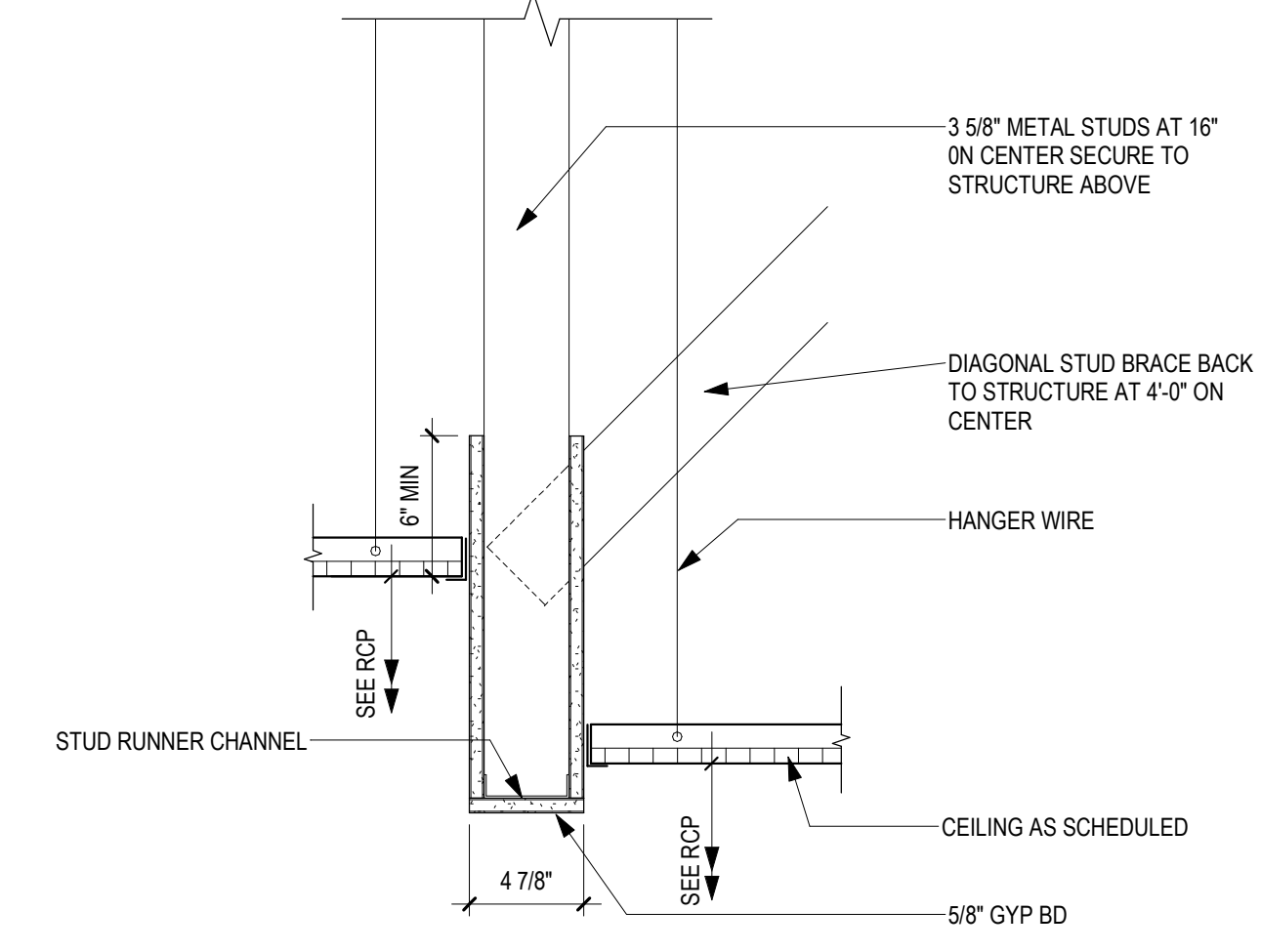

1 SECTION DETAIL - GYP BD BULKHEAD
1 1/2" = 1'-0"

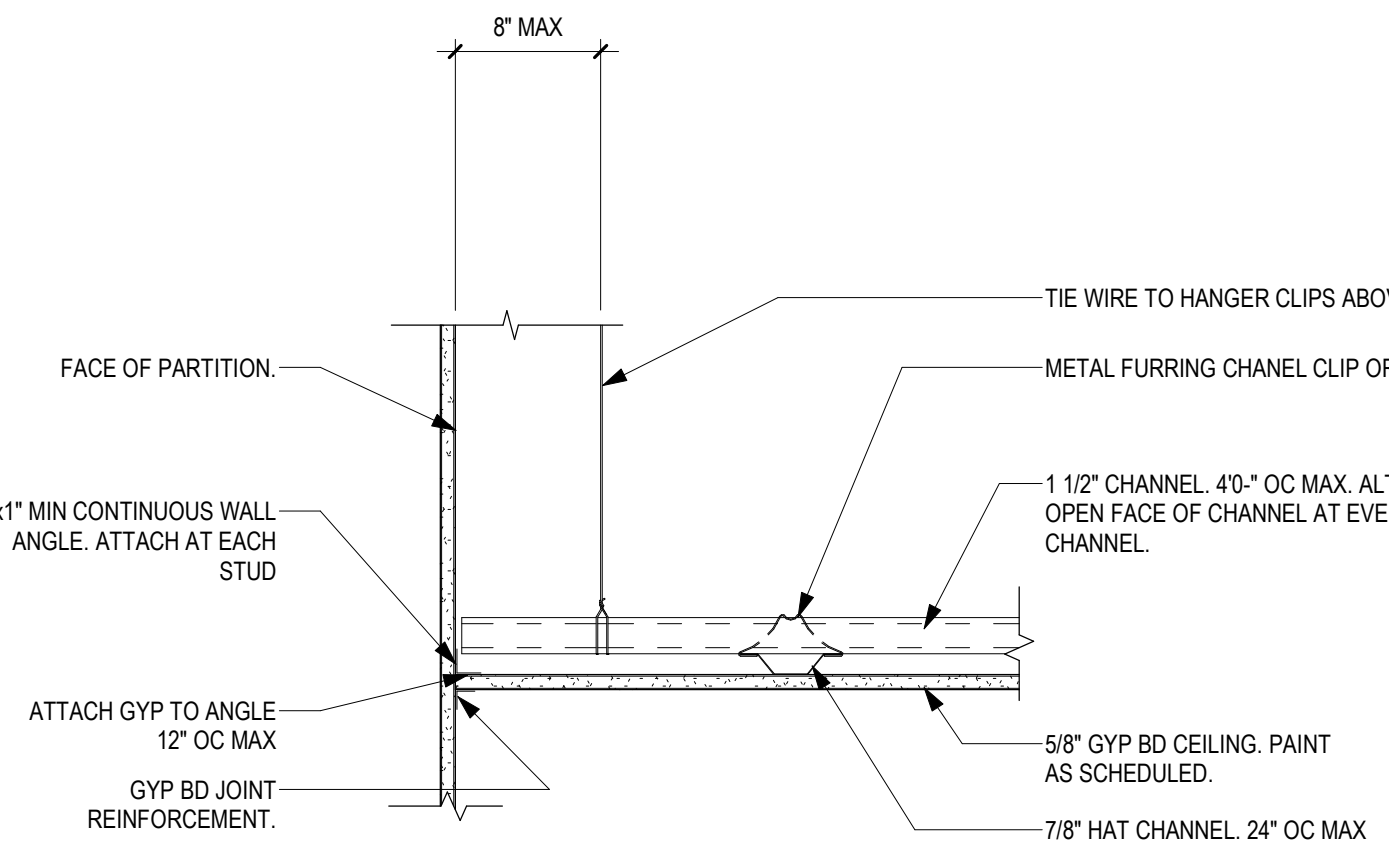

6 SECTION DETAIL - SUSPENDED GYP BD CEILING
1 1/2" = 1'-0"

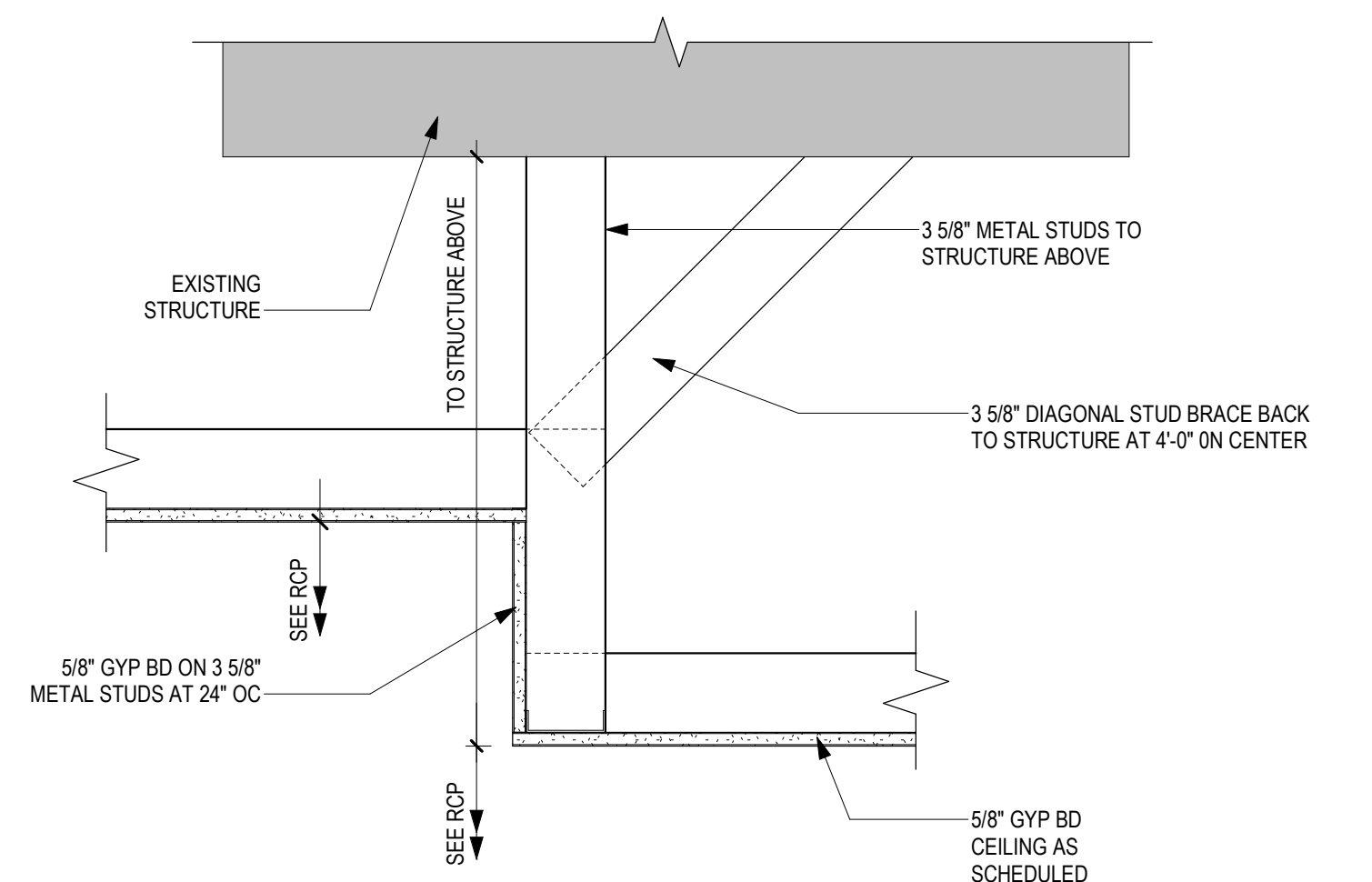

5 SECTION DETAIL - GYP BD CEILING TO GYP BD CEILING
1 1/2" = 1'-0"

2/26/2025 1:04:25 PM

C:\Users\gham\OneDrive - ANDERSON ENGINEERING OF MINN\Documents\16584-421_Governor-Barbari.rvt

Revisions:	Date:

CONSULTANT

2882 106th St. Urbandale, IA 50322

ARCHITECT/ENGINEER OF RECORD

13605 1st Ave. N. #100 Plymouth, MN 55441
P 763.412.4000 | F 763.412.4090 | ae-mn.com
Anderson Engineering of Minnesota, LLC | Proj # 16684

STAMP

I hereby certify that this plan, specification or report was prepared by me or under my direct supervision and that I am a duly Licensed Architect under the laws of the State of Minnesota.

Name: *Tom Oleasak*
Date: 02/14/2025
License Number: 18157

Office of Construction and Facilities Management

U.S. Department of Veterans Affairs

Drawing Title
CEILING DETAILS

Approved:

Phase
BID DOCUMENTS

FULLY SPRINKLERED

Project Title
CONSTRUCT NEW SPS

Location
Sioux Falls, SD.

Issue Date
02/14/2025

Checked
LA

Drawn
GJB

Project Number
438-460

Building Number
5

Drawing Number
AE560

PARTITION GENERAL NOTES:

- SEE LIFE SAFETY PLANS FOR REQUIRED PARTITION FIRE RATINGS.
- GYPSON BOARD AND METAL STUDS USED IN FIRE RATED SEPARATION PARTITIONS SHALL EXTEND FROM FLOOR TO UNDERSIDE OF STRUCTURE, UNLESS NOTED OTHERWISE.
- WHERE SMOKE PARTITIONS ARE REQUIRED BY LIFE SAFETY PLANS, THE FOLLOWING APPLIES TO ALL NON-ACOUSTICAL TYPE SMOKE PARTITIONS: EXTEND GYPSON BOARD ON CORRIDOR SIDE TO STRUCTURE ABOVE; SEAL TOP AND BOTTOM OF PARTITION AND ALL PENETRATIONS THROUGH PARTITION ON CORRIDOR SIDE WITH A SMOKE SEALANT HAVING A MINIMUM WARM SMOKE TEMPERATURE OF 400 DEGREES FAHRENHEIT. ALL SEALS MUST HAVE PRE-APPROVAL OF CODE OFFICIAL. ROOM SIDE GYPSON BOARD CAN EXTEND TO 6" ABOVE FINISHED CEILING.
- CONTRACTORS TO VERIFY CONDITIONS ABOVE CEILING AT EXISTING PARTITIONS IDENTIFIED WITH FIRE/SMOKE PARTITION SYMBOLS. REPAIR CONDITIONS THAT DO NOT MEET REQUIREMENTS OF THE INDICATED FIRE/SMOKE RATINGS SHOWN, SUCH AS BUT NOT LIMITED TO OPENINGS IN PARTITIONS, GAPS AROUND DUCTWORK, PIPES AND CONDUIT, MISSING SMOKE DAMPERS, ETC.
- DIMENSIONS TO METAL STUD PARTITION ARE MEASURED TO FINISH FACE OF PARTITION UNLESS NOTED OTHERWISE.
- THE DIMENSION SHOWING THE LOCATION OF A DOOR FRAME IN GYPSON BOARD WALLS IS TO THE INSIDE OF THE DOOR FRAME (DOOR OPENING). PROVIDE 4" TYPICAL DIMENSION IF NO DIMENSION IS SHOWN.
- SOUND ATTENUATING INSULATION MEANS GLASS FIBER OR MINERAL WOOL BATTS OR BLANKETS BEARING THE UL LABEL FOR FIRE RESISTANCE. VERIFY TYPE AND DENSITY (PCF) WITH FIRE TEST NUMBER SHOWN ON PARTITION TYPE.
- FOR PARTITION HEIGHTS SEE PARTITION TAG LEGEND AND TAG SUBSCRIPTS ON PLANS.
- ALL FURRING TO BE PARTITION TYPE XPS, ALL PARTITIONS ARE TO BE PARTITION TYPE B3, UNLESS NOTED OTHERWISE.
- FOR PARTITION TYPES WITH GYPSON BOARD ON ONE SIDE ONLY, INSTALL GYPSON BOARD ON ROOM SIDE, UNLESS NOTED OR DETAILED OTHERWISE. FOR SHAFTHALL PARTITION TYPES, INSTALL GYPSON BOARD ON NON-ACCESSIBLE SIDE, UNLESS NOTED OR DETAILED OTHERWISE.
- PROVIDE 1/2" DEFLECTION SPACE AT THE TOP OF STUDS AT ALL PARTITIONS EXTENDING TO STRUCTURE, UNLESS NOTED OTHERWISE.
- WHEN GYPSON BOARD PARTITIONS ARE LOCATED BELOW STRUCTURE THAT HAS A VERTICAL MOVEMENT CAPABILITY TO MATCH THAT DEGREE OF MOVEMENT, MAINTAIN THE REQUIRED FIRE RATING OF FIRE RATED PARTITIONS FROM FLOOR TO STRUCTURE ABOVE WITH FIRE TESTED HEAD CONSTRUCTION.
- WHEN PARTITION FRAMING RUNS HIGHER THAN 12'-0" ABOVE FINISH FLOOR, BRACE PARTITION ABOVE WITH METAL STUDS EVERY 4'-0" ON CENTER MINIMUM.
- BULKHEAD FRAMING SHALL EXTEND TO UNDERSIDE OF STRUCTURE WITH DIAGONAL STUD FRAMING BRACES AT 4'-0" ON CENTER (2 BRACES MINIMUM) WITH GYPSON BOARD EXTENDING 6" ABOVE CEILING MINIMUM, UNLESS NOTED OTHERWISE.
- GENERAL, CONTRACTOR SHALL PROVIDE AND COORDINATE ALL IN-WALL BLOCKING FOR WALL MOUNTED CASEWORK AND EQUIPMENT SUPPLIED BY THIS CONTRACT. OWNER FURNISHED OR BY VENDORS. CONTRACTORS OPTION TO PROVIDE 3/4" FIRE TREATED PLYWOOD OR SHEET METAL BLOCKING FOR WALL MOUNTED EQUIPMENT, CASEWORK, DOOR STOPS, ACCESSORIES, ETC. UNLESS NOTED OTHERWISE.
- IN WET AREAS SUCH AS BUT NOT LIMITED TO SHOWER, TUB, GASS WASHING ROOMS, SOILED UTILITY ROOMS, JANITOR CLOSETS, COMMERCIAL FOOD PROCESSING ROOMS, ETC. USE TILE BACKER BOARD BEHIND THE CERAMIC TILE AND EXTEND TO 2'-0" BEYOND ALL SIDES OF THE PLUMBING FIXTURE. IN DOUBLE LAYER WALLS WHERE THE TILE BACKER BOARD IS INSTALLED OVER A BASE LAYER OF GYPSON BOARD, APPLY A WATER BARRIER BUILDING WRAP NOT A VAPOR RETARDER, OVER THE BASE LAYER OF GYPSON BOARD. IN HIGH HUMIDITY AREAS SUCH AS SAUNAS, STEAM ROOMS AND SWIMMING POOLS, WHERE WALLS ARE EXPOSED TO CONSTANT MOISTURE, USE TILE BACKER BOARD BEHIND CERAMIC TILE.
- IN WET AREAS SUCH AS SOILED UTILITY ROOMS, JANITOR CLOSETS, ETC. USE 5/8" WATER RESISTANT GYPSON BOARD OR 5/8" FR WATER RESISTANT GYPSON BOARD.
- FOR ALL REMODELING PROJECTS, ALL PARTITIONS NOTED AT INFILLS WITHIN, OR EXTENSIONS ONTO EXISTING PARTITIONS, ARE NOTED AS SUCH FOR INTENT ONLY. ALL EXPOSED PARTITION FACES ARE TO ALIGN.
- CONTROL JOINTS AT DOOR AND WINDOW OPENINGS MUST EXTEND FROM TOP OF FRAME, FULL HEIGHT OF PARTITION TO UNDERSIDE OF DECK ABOVE.

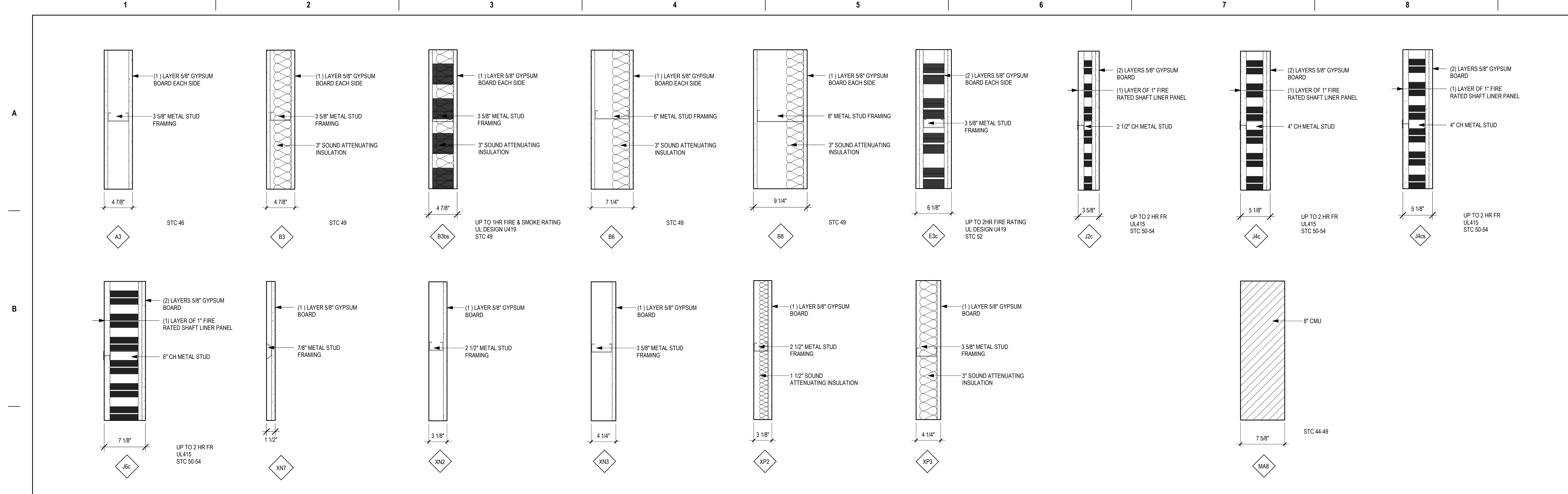

TYPES - PARTITION

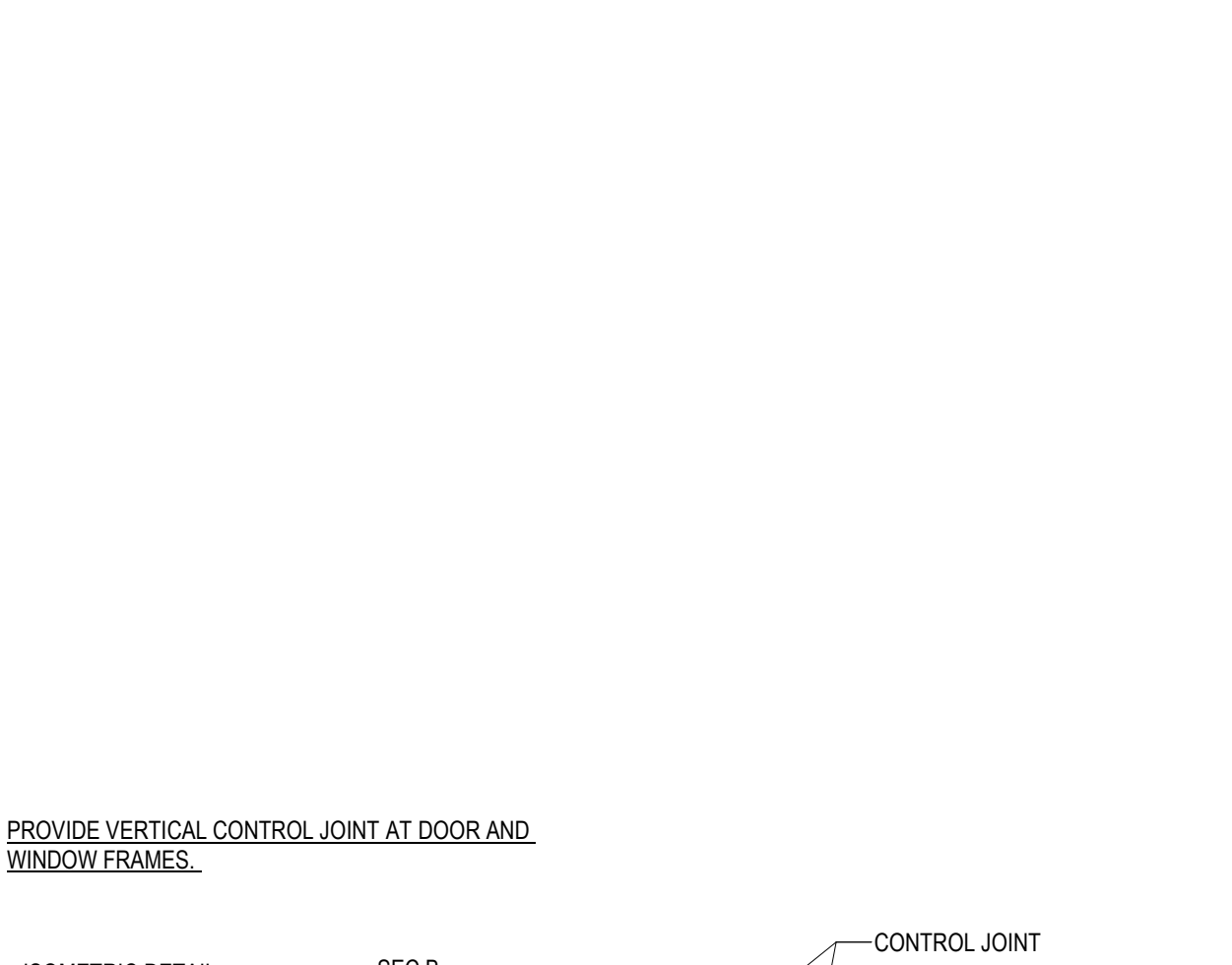
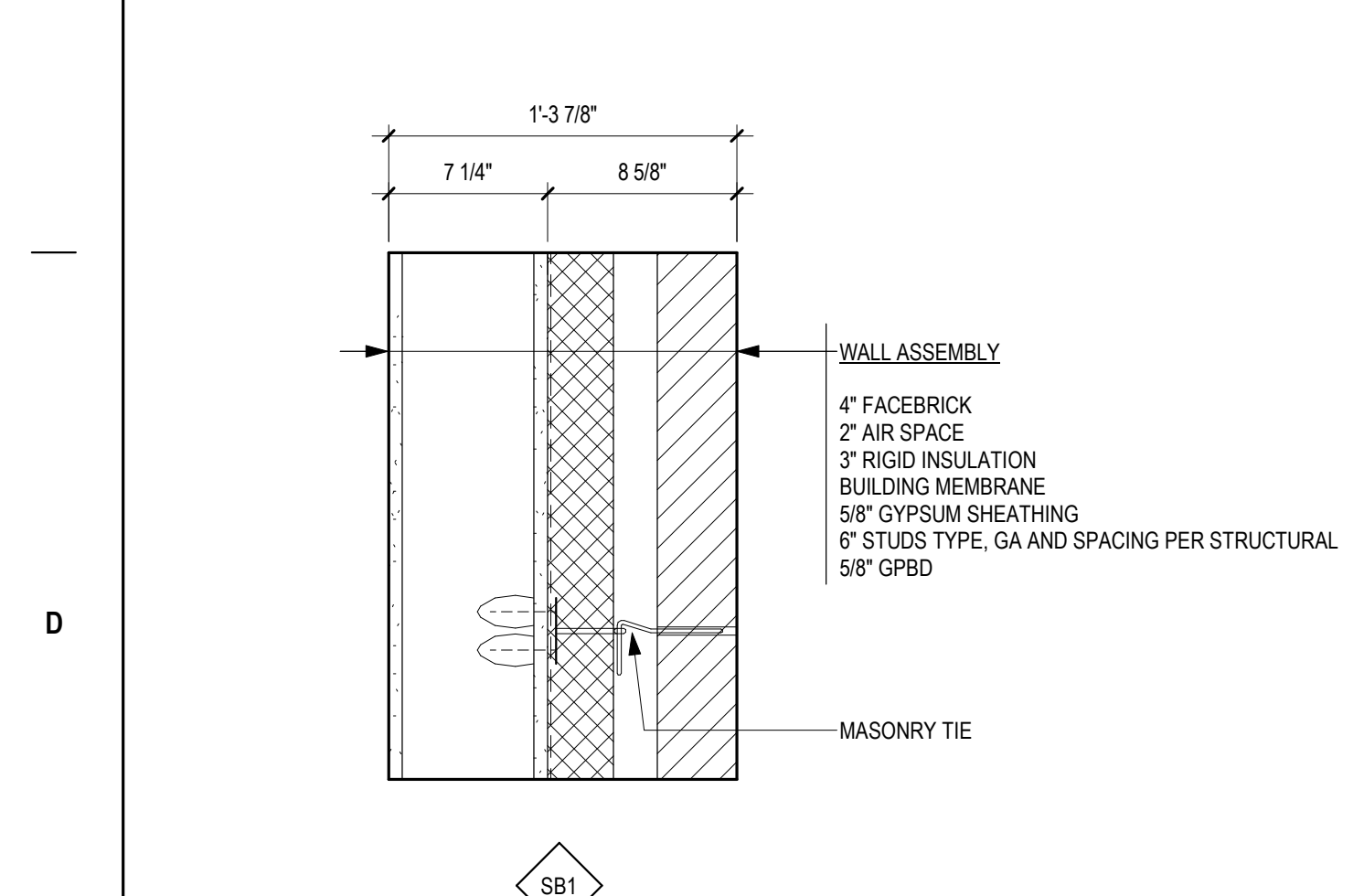

TYPES - WALL

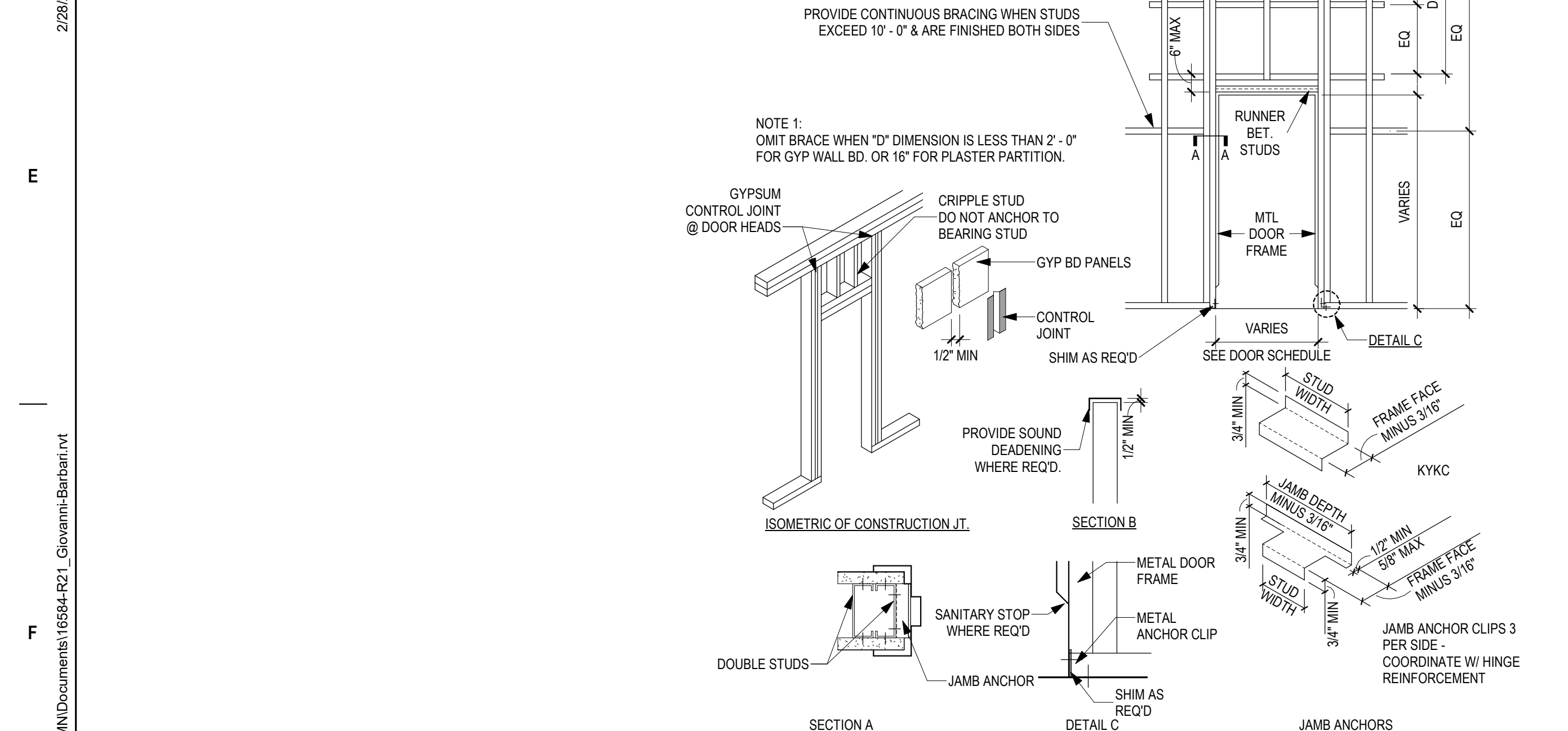

1 TYPICAL PARTITION CONTROL JOINT FRAMING AT DOORS
1 1/2" ± 1/4"

2 PARTITION HEAD DETAILS 1 AND 2 HR
3" ± 1/4"

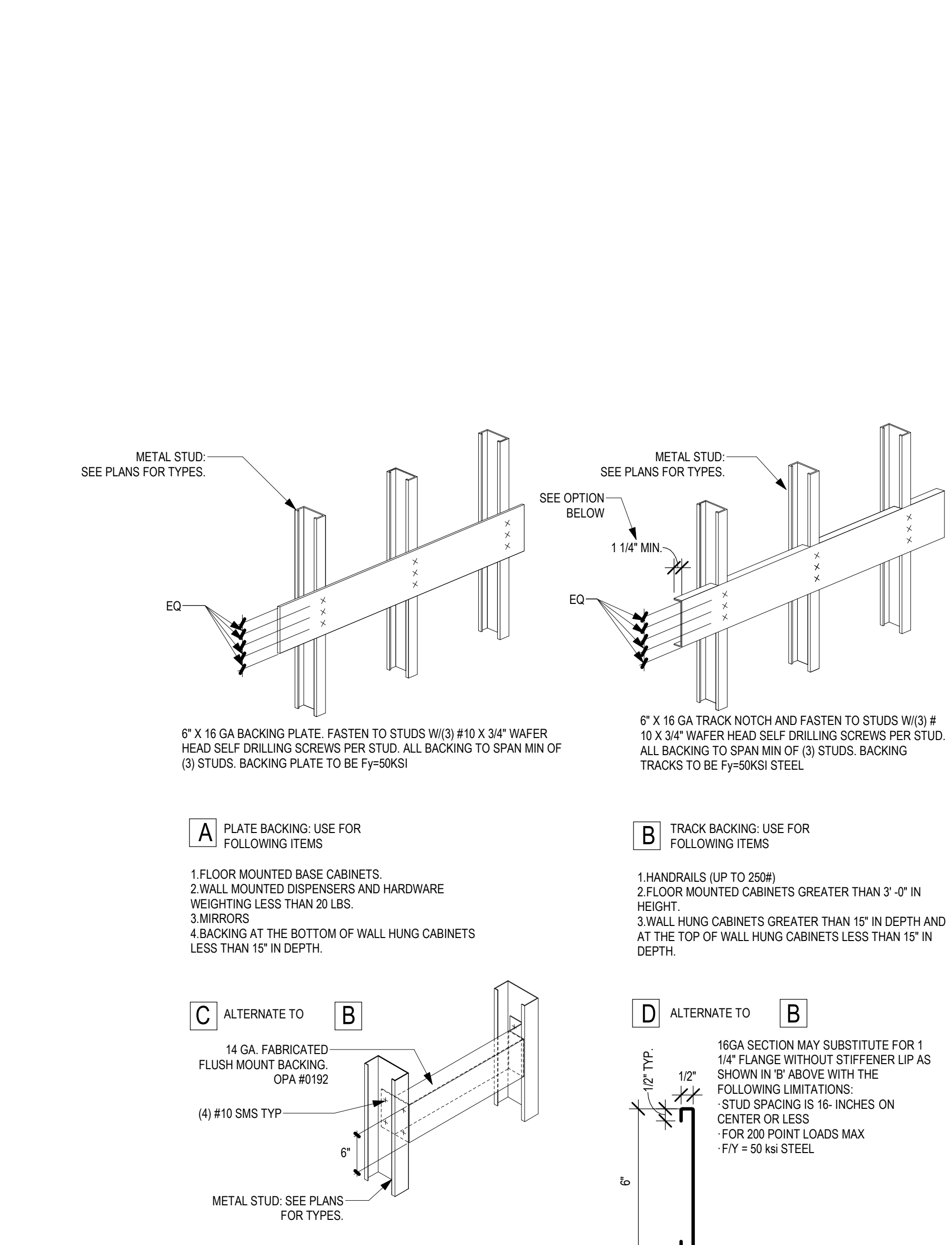
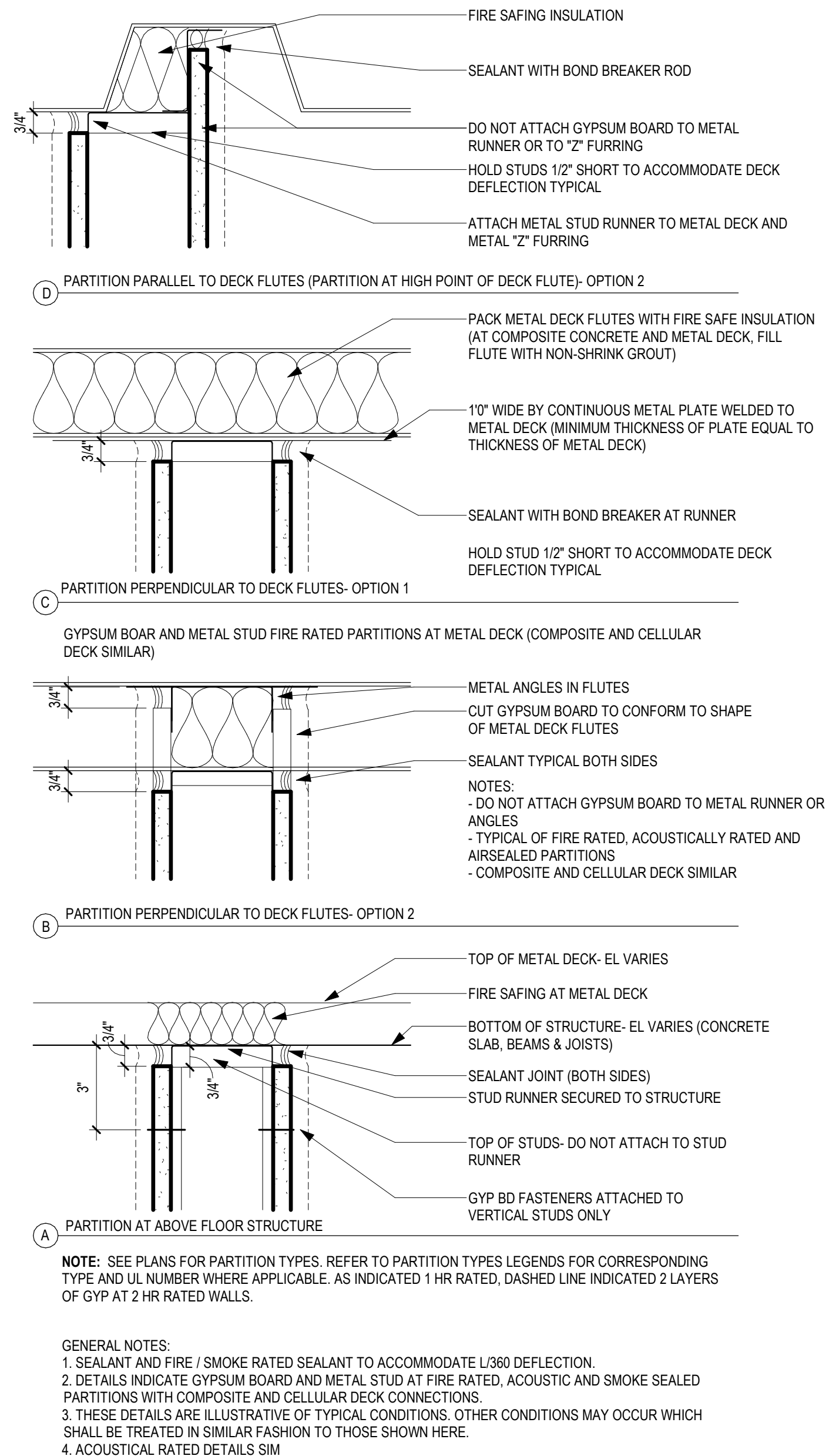

PARTITION BLOCKING-BACKING TYPES

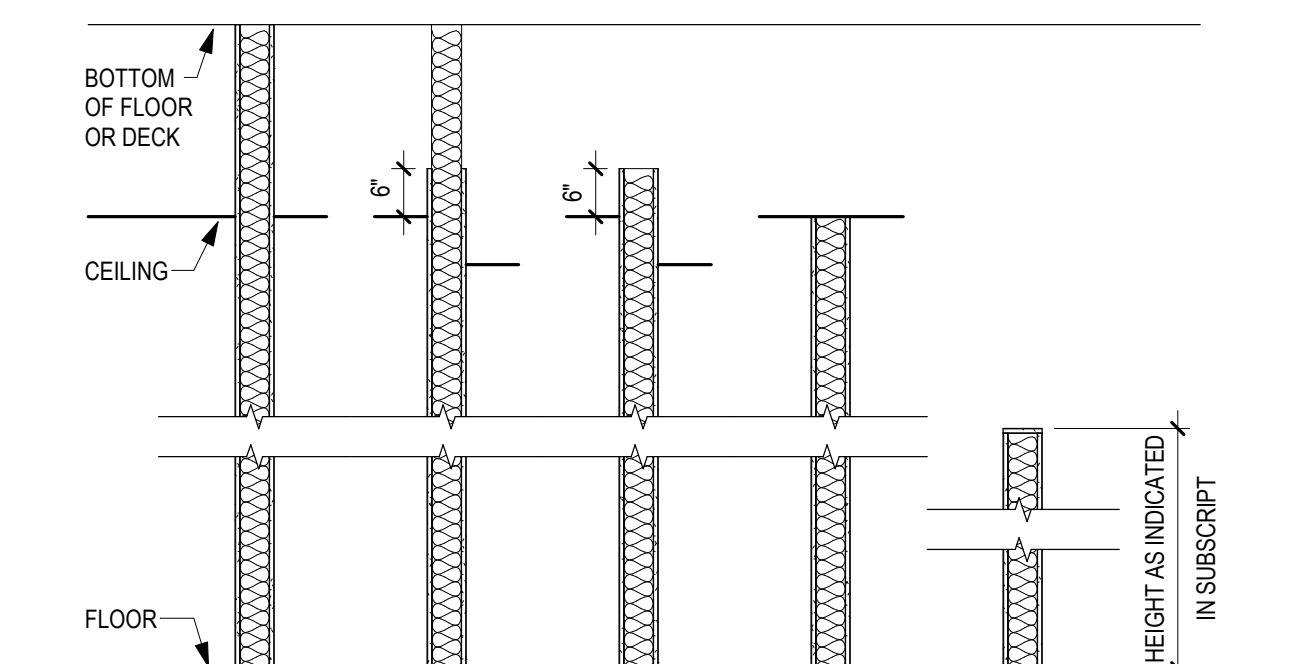

GUIDELINE - RATED WALL INTERSECTIONS

Revisions: Date:	CONSULTANT 2882 106th St. Urbandale, IA 50322	ARCHITECT/ENGINEER OF RECORD 13605 1st Ave. N. #100 Plymouth, MN 55441 P 763.412.4000 F 763.412.4090 ae-mn.com Anderson Engineering of Minnesota, LLC Proj # 16584	STAMP I hereby certify that this plan, specification or report was prepared by me or under my direct supervision and that I am a duly Licensed Architect under the laws of the State of Minnesota. Name: <i>Tom Oleak</i> Date: 02/14/2025 License Number: 18157	Office of Construction and Facilities Management Approved:	Drawing Title INTERIOR PARTITION & WALL TYPES AND DETAILS	Phase BID DOCUMENTS	Project Title CONSTRUCT NEW SPS	Project Number 438-460
								Building Number 5
FULLY SPRINKLERED	Location Sioux Falls, SD.	Issue Date 02/14/2025	Checked LA	Drawn GJB	Drawing Number AE001			

A B C D E F

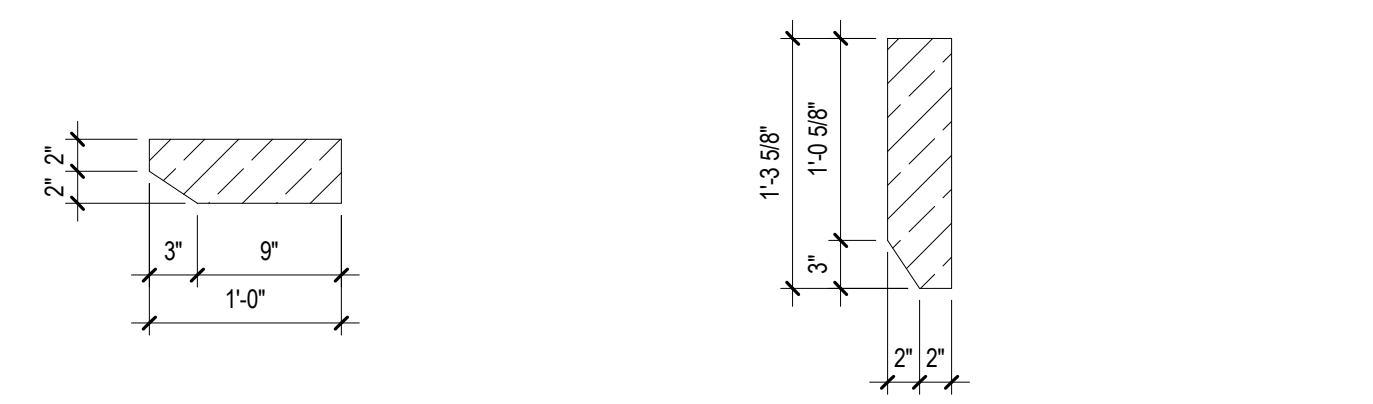

3 CAST STONE-ACCENT
1" = 1'-0"

2 CAST STONE-HEADER
1" = 1'-0"

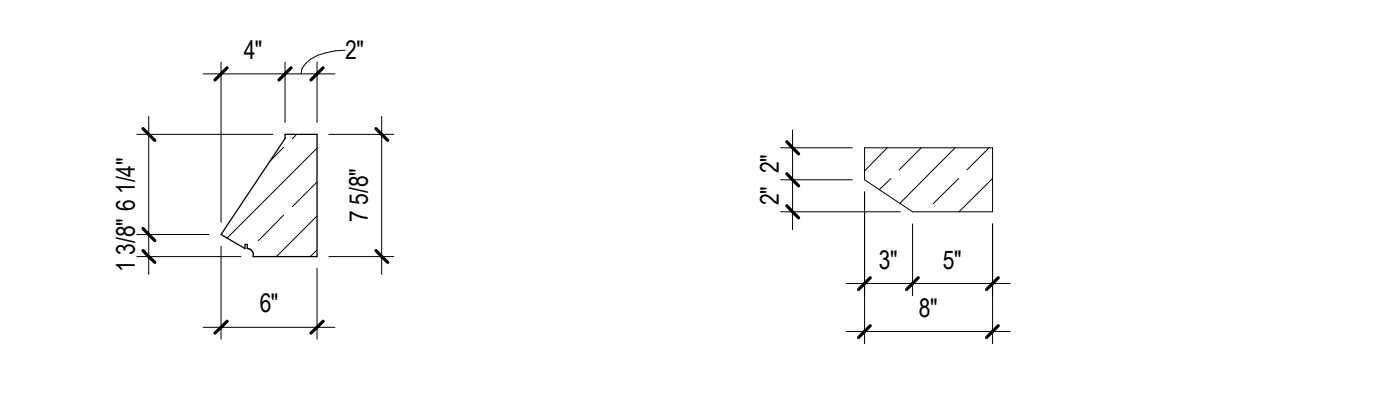

5 CAST STONE-SILL
1" = 1'-0"

4 CAST STONE-JAMB
1" = 1'-0"

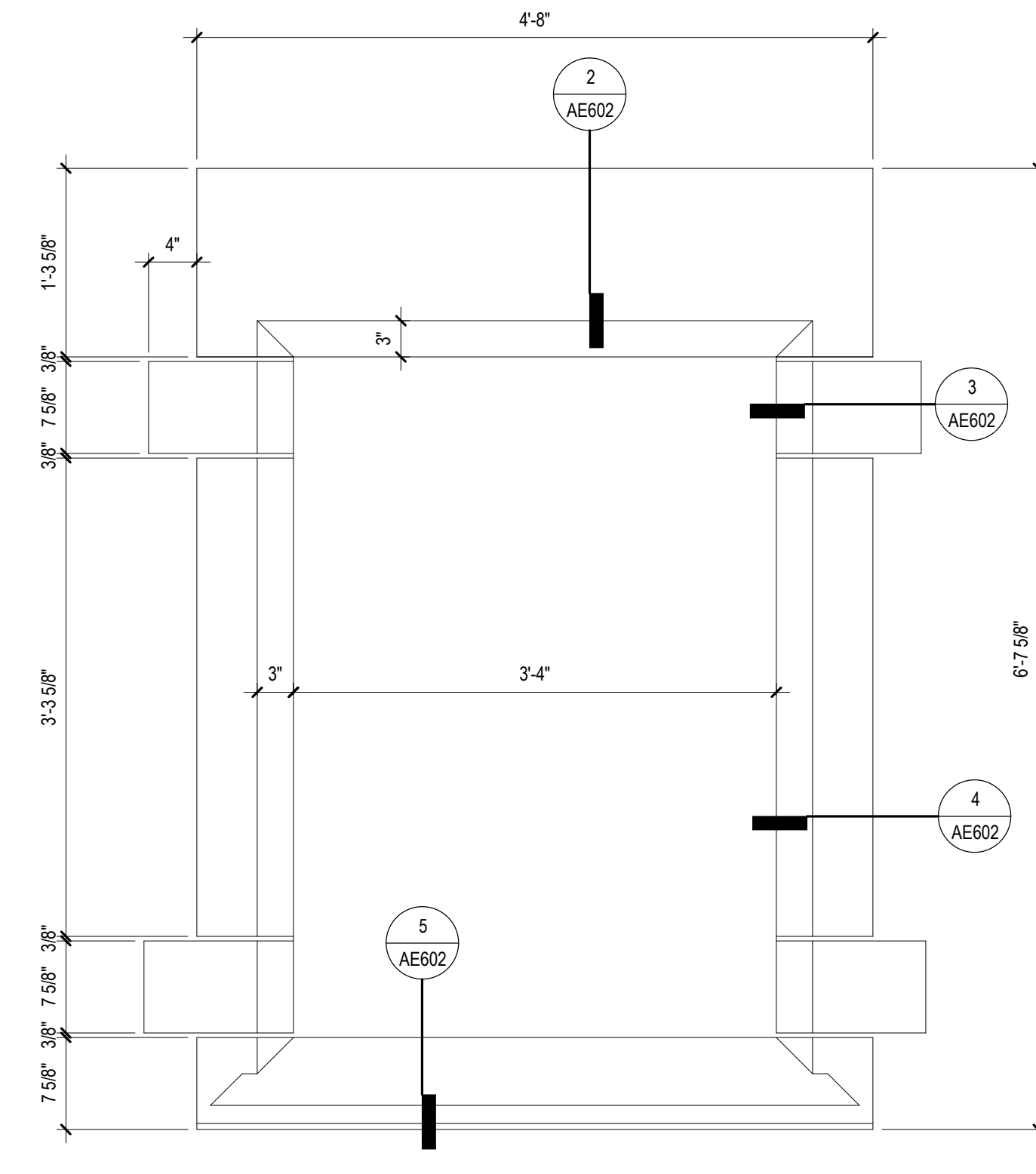

1 CAST STONE WINDOW TRIM DETAIL
1" = 1'-0"

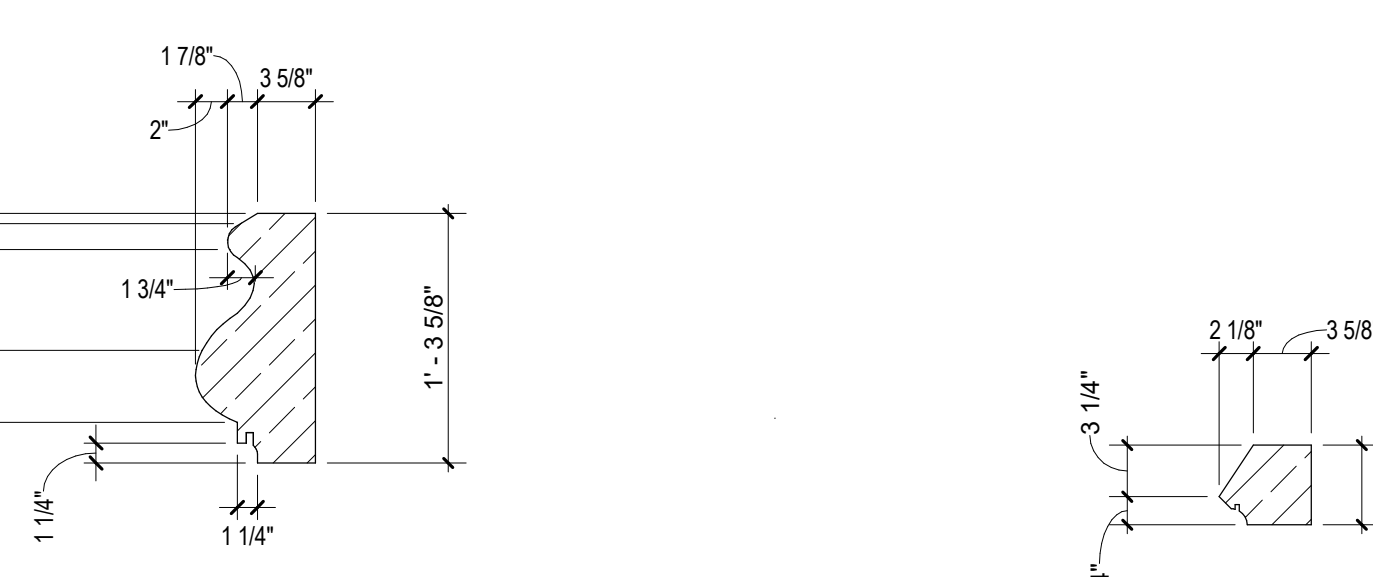

6 CAST STONE-DRIP EDGE BAND
1" = 1'-0"

7 CAST STONE-SMALL BAND
1" = 1'-0"

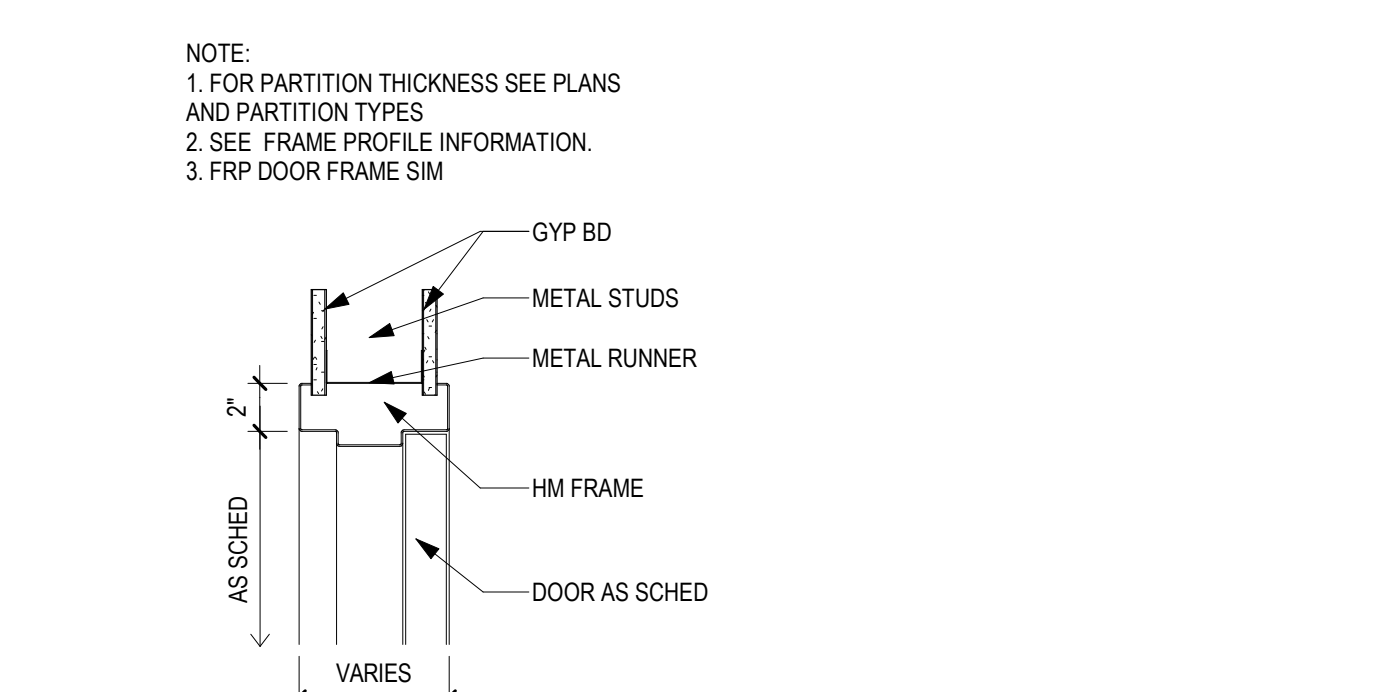

9 HM DOOR FRAME IN METAL STUD PARTITION - HEAD
1 1/2" = 1'-0"

8 HM DOOR FRAME IN METAL STUD PARTITION - JAMB
1 1/2" = 1'-0"

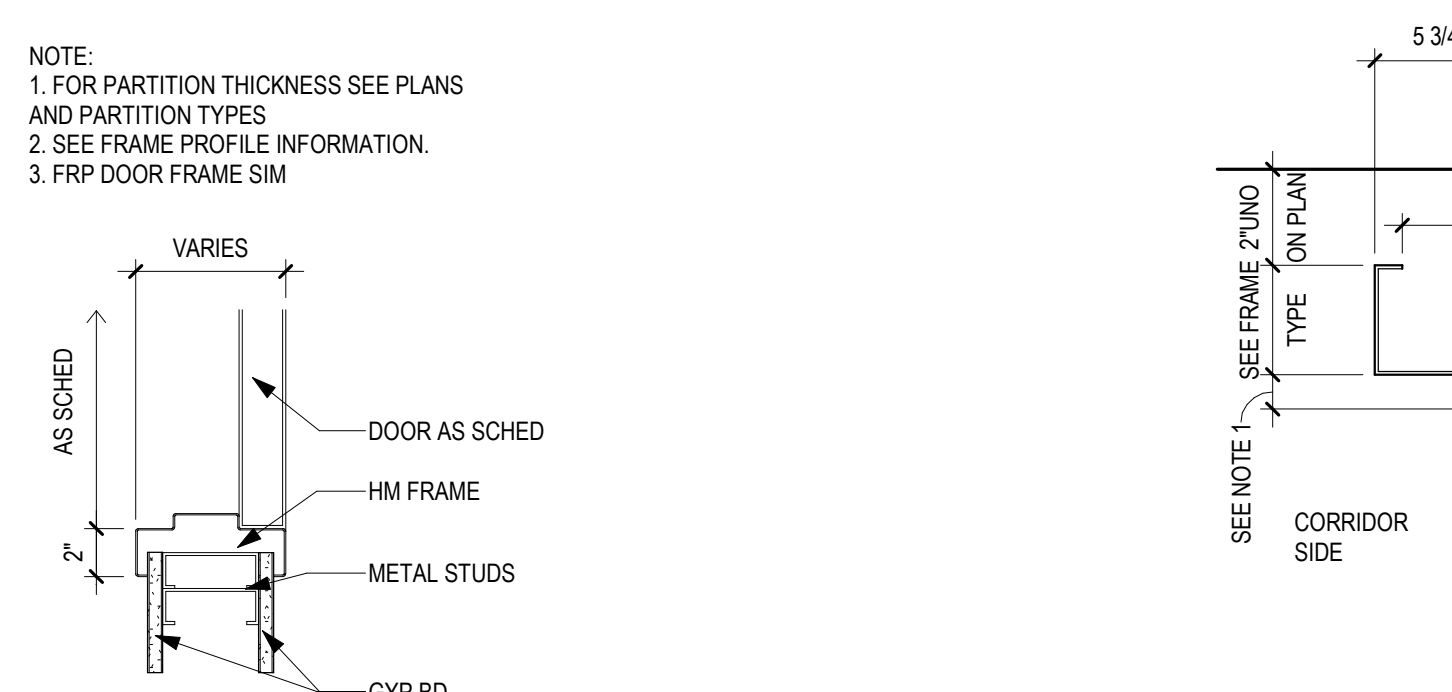

10 HM FRAME PROFILES
3" = 1'-0"

11 FIRE RESISTIVE GLASS FRAME AT RATED DOOR.
1 1/2" = 1'-0"

ASSOCIATED ROOMS		OPENING		PANEL INFORMATION		FRAME INFORMATION		PANEL GROUP		ELECTRICAL		COMMENTS	
FROM ROOM NAME	TO ROOM NAME	NUMBER	WIDTH	HEIGHT	PANEL TYPE	2ND PANEL TYPE	PANEL GLAZING	FRAME TYPE	FRAME GLAZING	FIN/WD GROUP	FIRE LABEL (MIN)	GASSET	SLABEL
INTERSTITIAL SPACE	INTERSTITIAL SPACE	134	8'-0"	7'-0"	HM-F	NONE	NONE	HM-F	NONE	SH-11			INSULATED, BLAST RESISTANT
STEAM STERILIZER	CLEAN WORKROOM, ASSEMBLY	A15A	3'-6"	7'-0"	FRP-F	NONE	FRP-S	FRP-S	NONE	HW-2			
CORRIDOR	CORRIDOR	C50D	4'-0"	7'-0"	WD-NV	WD-NV	MG-1	HMS-1	NONE	SH-3	Y	Y	CARD READER, CLOSER
CORRIDOR	STERILE INSTRUMENT STORAGE	C51A	6'-0"	7'-0"	WD-NV	WD-NV	MG-1	HMS-1	NONE	SH-3	Y	Y	POWER OPERATED, CARD READER, INTERCONNECT TO DOOR C51B
CORRIDOR	CORRIDOR	C51B	6'-0"	7'-0"	WD-NV	WD-NV	FR-1	HMS-DE-1	NONE	SH-3	Y	Y	POWER OPERATED, CARD READER, INTERCONNECT TO DOOR C51A
CORRIDOR	CORRIDOR	C51C	4'-0"	7'-0"	WD-NV	WD-NV	MG-1	HMS-1	NONE	SH-3	Y	Y	CARD READER, CLOSER
CORRIDOR	CORRIDOR	C52A	4'-0"	7'-0"	HM-F	NONE	HM-F	NONE	SH-3	Y	Y	BLAST RESISTANT, INSULATED, CARD READER, CLOSER	
CORRIDOR	CORRIDOR	C52B	4'-0"	7'-0"	WD-F	NONE	HMS-1	NONE	SH-3	90	Y	Y	
TELECOM	CORRIDOR	H1	3'-6"	7'-0"	WD-F	NONE	HMS-1	NONE	SH-3	45	Y	Y	CARD READER, CLOSER
CORRIDOR	CONFERENCE/ TRAINING ROOM	H2	3'-6"	7'-0"	WD-NV	WD-NV	MG-1	HMS-1	NONE	HW-2			
CORRIDOR	ELECTRICAL	H3	3'-6"	7'-0"	WD-F	NONE	HMS-1	NONE	HW-4				CLOSER
CORRIDOR	OPEN OFFICE	H4	3'-6"	7'-0"	WD-NV	WD-NV	MG-1	HMS-1	NONE	HW-3			
CORRIDOR	LEAD TECH OFFICE	H5	3'-6"	7'-0"	WD-F	NONE	HMS-1	NONE	HW-3				
CORRIDOR	HAC	H6	3'-6"	7'-0"	WD-F	NONE	HMS-1	NONE	HW-4				
CORRIDOR	TOILET	H7	3'-6"	7'-0"	WD-F	NONE	HMS-1	NONE	HW-2.1				
CORRIDOR	START LOUNGE	H8	3'-6"	7'-0"	WD-GH	WD-GH	MG-1	HMS-1	NONE	HW-10			
CORRIDOR	RME OFFICE	H9	3'-6"	7'-0"	WD-F	NONE	HMS-1	NONE	HW-3				
CORRIDOR	ASSISTANT CHIEF OFFICE	H10	3'-6"	7'-0"	WD-F	NONE	HMS-1	NONE	HW-3				
CORRIDOR	SPS CHIEF OFFICE	H11	3'-6"	7'-0"	WD-F	NONE	HMS-1	NONE	HW-3				
CORRIDOR	MENS TOILET/LOCKER	H12	3'-6"	7'-0"	WD-F	NONE	HMS-1	NONE	HW-10				
CORRIDOR	MENS SHOWER	H12A	3'-6"	7'-0"	WD-F	NONE	HMS-1	NONE	HW-2				
CORRIDOR	WOMENS TOILET/LOCKER	H13	3'-6"	7'-0"	WD-F	NONE	HMS-1	NONE	HW-10				
CORRIDOR	WOMENS SHOWER	H13A	3'-6"	7'-0"	WD-F	NONE	HMS-1	NONE	HW-2				
CORRIDOR	ANTE-ROOM CLEAN	H14A	4'-0"	7'-0"	FRP-GH	MG-1	FRP-S	NONE	SH-3		Y	Y	CARD READER, CLOSER
ANTE-ROOM CLEAN	CLEAN WORKROOM, ASSEMBLY	H14B	4'-0"	7'-0"	FRP-GH	MG-1	FRP-S	NONE	HW-2				
CLEAN WORKROOM ASSEMBLY	STERILE INSTRUMENT STORAGE	H15	4'-0"	7'-0"	FRP-GH	MG-1	FRP-S	NONE	HW-2			Y	POWER OPERATED
CLEAN WORKROOM ASSEMBLY	CLEAN HAC	H16	3'-6"	7'-0"	FRP-F	NONE	FRP-S	NONE	HW-5				
CORRIDOR	LOGISTICS STORAGE ROOM	H18	3'-6"	7'-0"	WD-F	NONE	HMS-1	NONE	SH-3				
STEAM STERILIZATION AREA	SCOPE STAGING ROOM	H19	3'-6"	7'-0"	WD-F	NONE	HMS-1	NONE	HW-2.1				
CART HOLDING	SCOPE STAGING ROOM	H20	4'-0"	7'-0"	FRP-GH	MG-1	FRP-S	NONE	HW-2.1				
MANUAL CART WASH	DECONTAMINATION WORK AREA	H20AA	4'-0"	7'-0"	FRP-GH	MG-1	FRP-S	NONE	HW-2				
MANUAL CART WASH	CART HOLDING	H20AB	4'-0"	7'-0"	FRP-GH	MG-1	FRP-S	NONE	HW-2.1				
DECONTAMINATION WORK AREA	SOILED HAC	H22	3'-6"	7'-0"	FRP-F	NONE	FRP-S	NONE	HW-5				
CORRIDOR	DETERGENT	H23	3'-6"	7'-0"	FRP-F	NONE	FRP-S	NONE	HW-5				
CORRIDOR	CART HOLDING	H24A	4'-0"	7'-0"	FRP-GH	MG-1	FRP-S	NONE	HW-2			Y	POWER OPERATED
CART HOLDING	DECONTAMINATION WORK AREA	H24B	4'-0"	7'-0"	FRP-GH	MG-1	FRP-S	NONE	HW-2			Y	POWER OPERATED
CORRIDOR	ANTEROOM, SOILED TRANSITION/DROP-OFF	H25A	3'-6"	7'-0"	FRP-GH	MG-1	FRP-S	NONE	HW-2.2				
ANTEROOM, SOILED TRANSITION/DROP-OFF	DECONTAMINATION WORK AREA	H25B	3'-6"	7'-0"	FRP-GH	MG-1	FRP-S	NONE	HW-2			Y	POWER OPERATED
DECONTAMINATION WORK AREA	SCOPE PROCESSING DECONTAMINATION ROOM	H26A	4'-0"	7'-0"	FRP-GH	MG-1	FRP-S	NONE	HW-2			Y	POWER OPERATED
DECONTAMINATION WORK AREA	SCOPE PROCESSING DECONTAMINATION ROOM	H26B	3'-0"	7'-0"	FRP-GH	MG-1	FRP-S	NONE	HW-2			Y	POWER OPERATED

DOOR PANEL NAMING NOTE: ACTUAL PANELS MAY VARY FROM DESCRIPTIONS BELOW. REFER TO PANEL TYPE ELEVATIONS

PANEL PREFIXES	PANEL SUFFIXES
AL- ALUMINUM	AG ALL GLASS
CG- COILING GRILLE	BF BIFOLD
FRP- FIBERGLASS REINFORCED	BF2 BIFOLD GLASS
HM- HOLLOW METAL	D DUTCH
OS- OVERHEAD SECTIONAL	DG DUTCH GLASS
R03- REVOLVING DOOR 3 PANEL	DD DUTCH WISHELF
R04- REVOLVING DOOR 4 PANEL	FF FLUSH
VL- VERTICAL LIFT	G2 GLASS 2 LIGHT
WD- WOOD	G3 GLASS 3 LIGHT
	GF GLASS FULL
	GH GLASS HALF
	L L LOUVER FULL
	LH LOUVER GLASS HALF
	LH LOUVER HALF
	LNV LOUVER NARROW VISION
	NV NARROW VISION
	NV2 NARROW VISION 2 LIGHT
	NV3 NARROW VISION 3 LIGHT
	NV4 NARROW VISION CENTERED
	RP2 RAISED PANEL 2 PANEL
	RP4 RAISED PANEL 4 PANEL
	RP8 RAISED PANEL 8 PANEL
	V VISION
	W WINDOWS (1 ROW)
	WT WINDOWS THROUGHOUT

DOOR FRAME NAMING NOTE: ACTUAL FRAMES MAY VARY FROM DESCRIPTIONS BELOW. REFER TO FRAME TYPE ELEVATIONS

FRAME PREFIXES	FRAME SUFFIXES
AL- ALUMINUM	0 FRAMED CASED OPENING
AL-SL- ALUMINUM BORROWED LIGHT	1 DOOR ONLY
AL-SL- ALUMINUM SLIDING	2 SIDE(LIGHTS) 1 SIDE
AL-R- ALUMINUM REVOLVING	3 SIDE(LIGHTS) 1 SIDE WHORIZONTAL
CW# CURTAINWALL	4 SIDE(LIGHTS) BOTH SIDES
FRP- FIBERGLASS REINFORCED	5 SIDE(LIGHTS) BOTH SIDES WHORIZONTAL
HM- HOLLOW METAL MASONRY	6 DOOR WITH TRANSOM
HM-SL- HM BORROWED LIGHT	7 DOOR WITH TRANSOM WISDELIGHT(S) 1 SIDE
HM-DE- HM DOUBLE EGRESS	8 TRANSOM WISDELIGHT(S) 1 SIDE WHORIZONTAL
HM-S- HOLLOW METAL STUD	9 TRANSOM WISDELIGHT(S) BOTH SIDES
HM-SL- HM BORROWED LIGHT	10 TRANSOM WISDELIGHT(S) BOTH SIDES WHORIZONTAL
HM-DE- HM DOUBLE EGRESS	11 FULL WIDTH TRANSOM WISDELIGHT(S) 1 SIDE
OC- OVERHEAD COILING	1X1 1 LIGHT WIDE AND 1 LIGHT HIGH
OS- OVERHEAD SECTIONAL	2X2 2 LIGHTS WIDE AND 2 LIGHTS HIGH
VL- VERTICAL LIFT	3X3 3 LIGHTS WIDE AND 3 LIGHTS HIGH
WD- WOOD	(NOTE: OTHER COMBINATIONS POSSIBLE)
WD-BL- WOOD BORROWED LIGHT	OXO FIXED PANEL, ACTIVE PANEL, FIXED PANEL
WDP- WOOD POCKET	OXOY FIXED, ACTIVE, ACTIVE, FIXED
	OXOXXO FIXED, ACTIVE, ACTIVE, ACTIVE, ACTIVE, FIXED

FRAME PROFILE NOTES:

- 1 5/8" AT 20 MINUTE FIRE RATED FRAMES AND NON-RATED FRAMES. 3/4" AT FIRE RATED FRAMES OF 45 MINUTES AND ABOVE.
- 2 5/8" AT 20 MINUTE FIRE RATED FRAMES AND NON-RATED FRAMES. 1" AT FIRE RATED FRAMES OF 45 MINUTES AND ABOVE.
- 3 FOR FRAMES IN GPBD PARTITIONS, VERIFY THAT THE FRAME THROAT DEPTH MATCHES THE PARTITION THICKNESS.
- 4 5 3/4" AT MASONRY OR DEEP GPBD WALL RECESSES WHERE FRAME DOES NOT WRAP THE WALL.

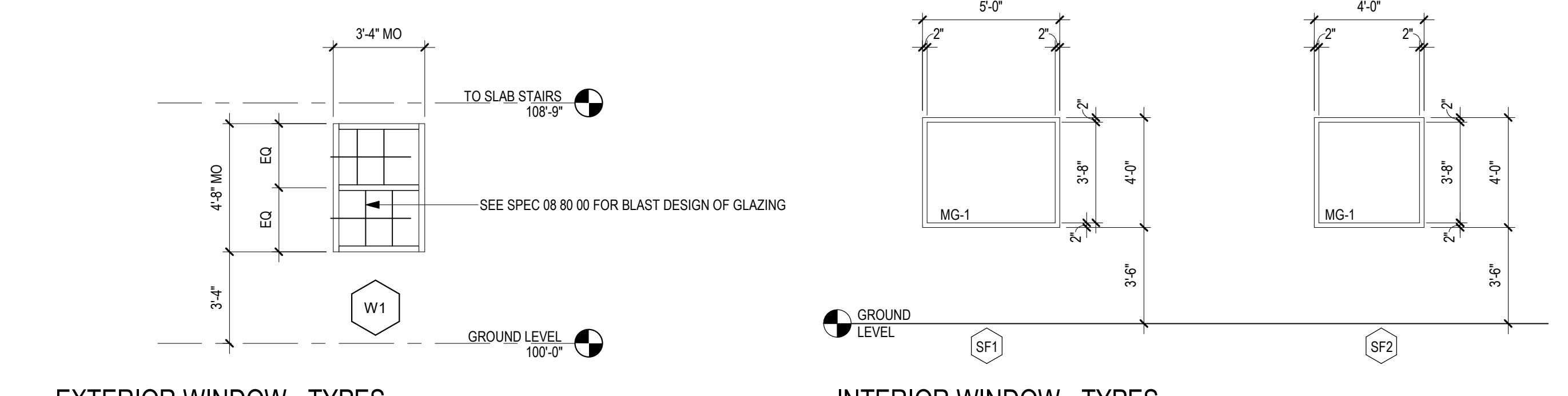
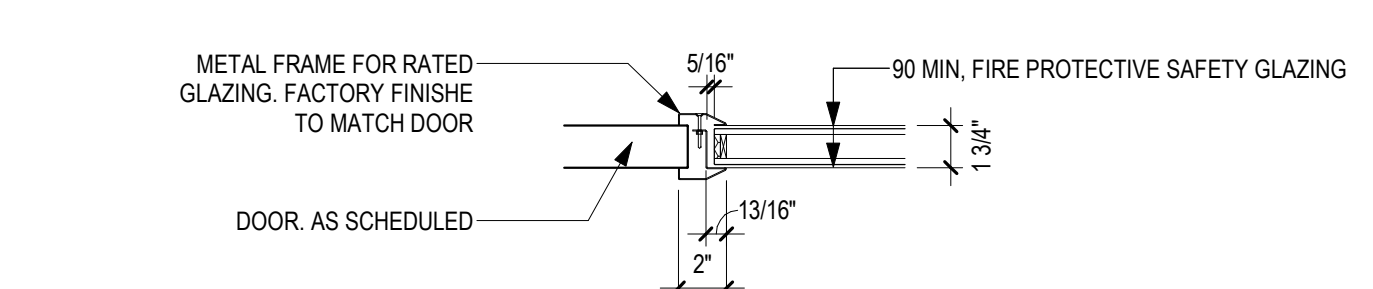
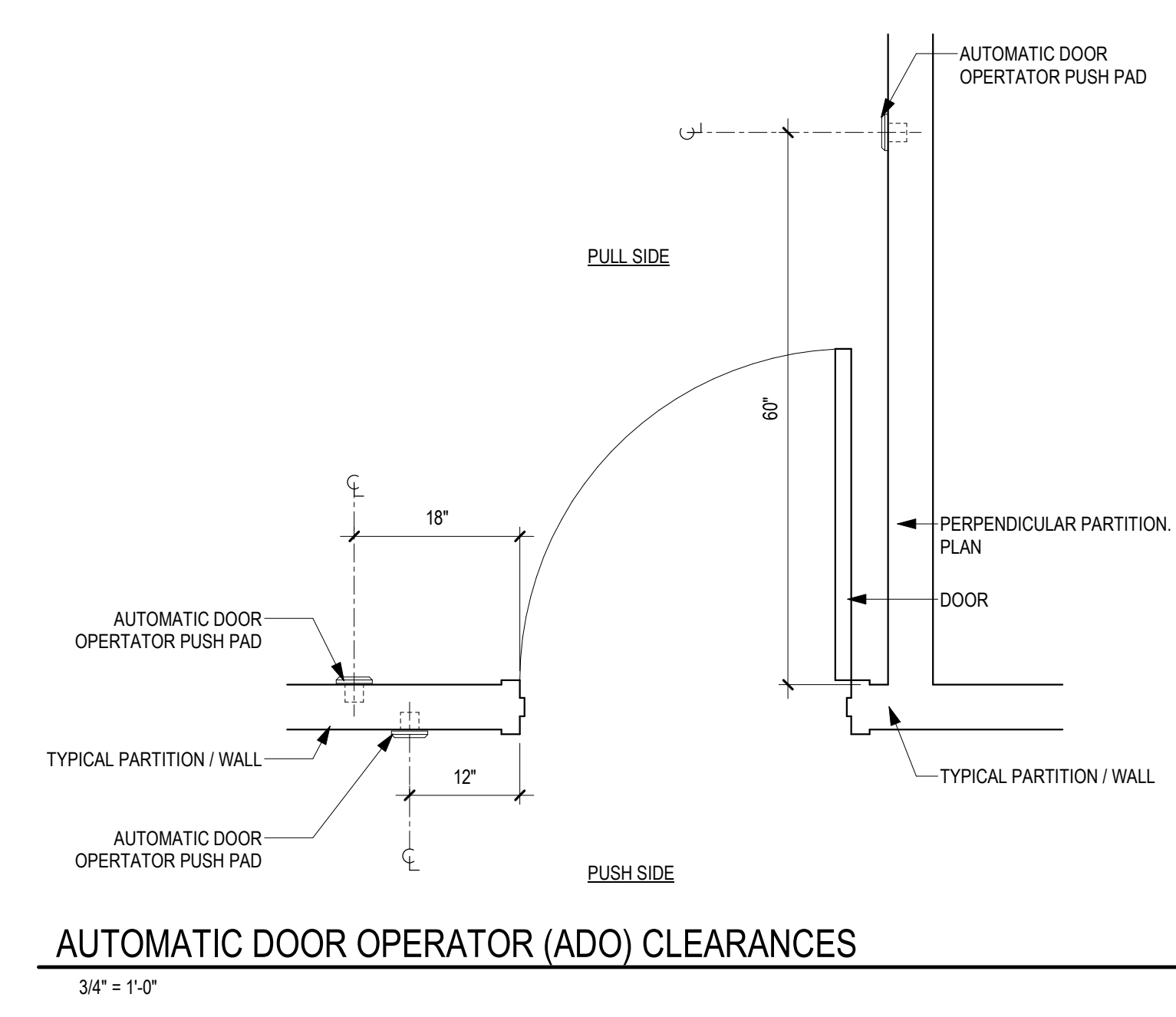
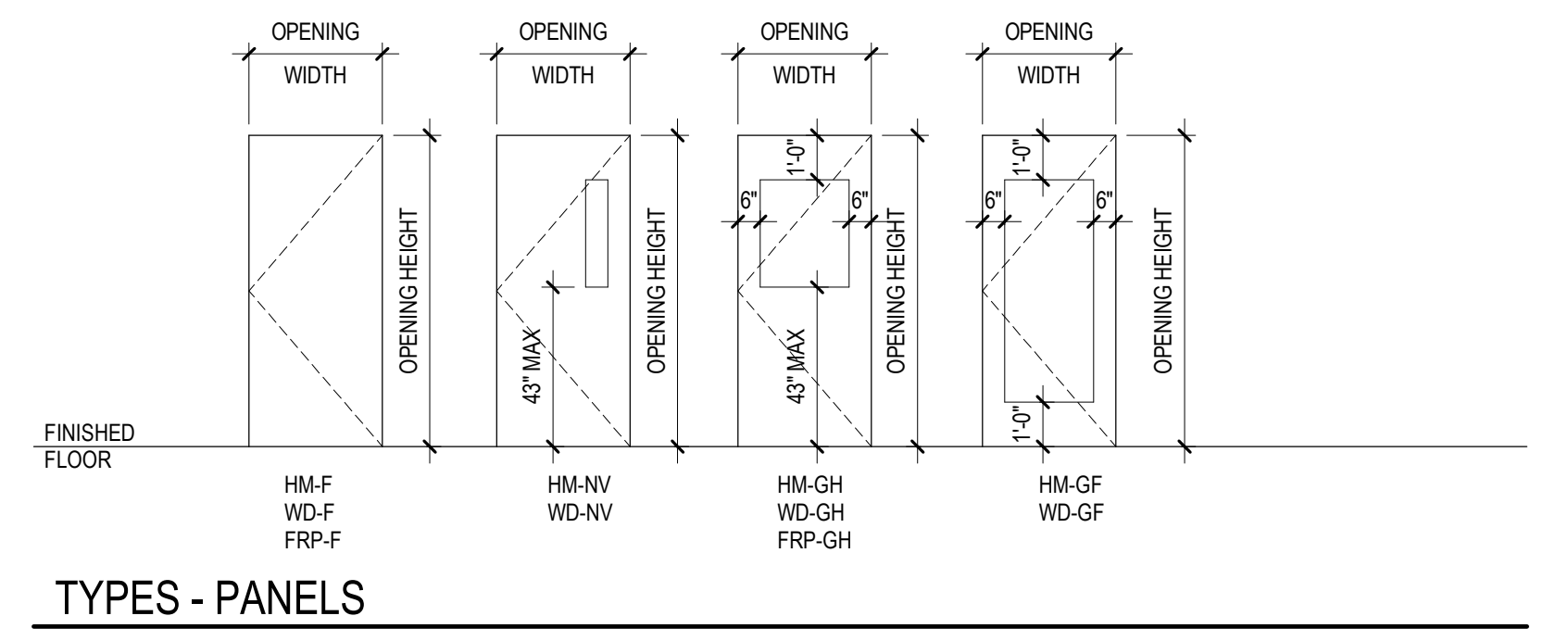
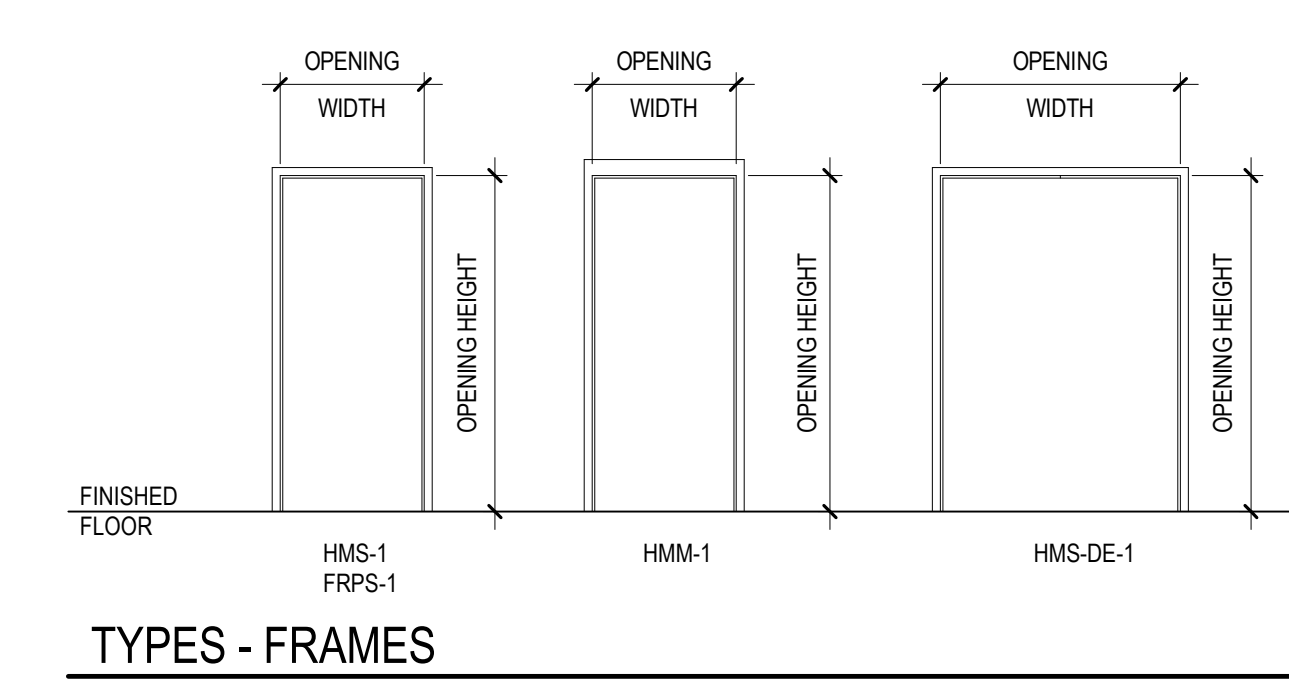

<p>Revisions:</p> <table border="1"> <tr> <th>NO.</th> <th>DATE</th> <th>DESCRIPTION</th> </tr> <tr> <td> </td> <td> </td> <td> </td> </tr> </table>	NO.	DATE	DESCRIPTION				<p>CONSULTANT</p> <p>IMEG</p> <p>2882 106th St. Urbandale, IA 50222</p>	<p>ARCHITECT/ENGINEER OF RECORD</p> <p>ANDERSON</p> <p>13605 1st Ave. N. #100 Plymouth, MN 55441 P 763.412.4000 F 763.412.4090 ae-mn.com Anderson Engineering of Minnesota, LLC Proj # 16684</p>	<p>STAMP</p> <p>I hereby certify that this plan, specification or report was prepared by me or under my direct supervision and that I am a duly Licensed Architect under the laws of the State of Minnesota.</p> <p>Name: <i>Tom Oleak</i> Date: 02/14/2025 License Number: 18157</p>	<p>Office of Construction and Facilities Management</p> <p>VA U.S. Department of Veterans Affairs</p>	<p>Drawing Title</p> <p>DOOR SCHEDULE AND ELEVATIONS, CAST STONE PROFILES AND WINDOW TYPES</p> <p>Approved: _____</p>	<p>Phase</p> <p>BID DOCUMENTS</p> <p>FULLY SPRINKLERED</p>	<p>Project Title</p> <p>CONSTRUCT NEW SPS</p> <p>Location</p> <p>Sioux Falls, SD.</p> <p>Issue Date</p> <p>02/14/2025</p> <p>Checked</p> <p>LA</p> <p>Drawn</p> <p>GJB</p>	<p>Project Number</p> <p>438-460</p> <p>Building Number</p> <p>5</p> <p>Drawing Number</p> <p>AE602</p>
	NO.	DATE	DESCRIPTION											

A

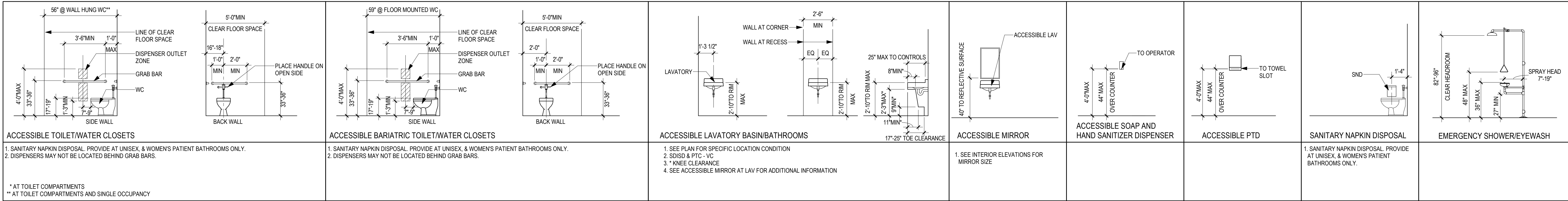

B

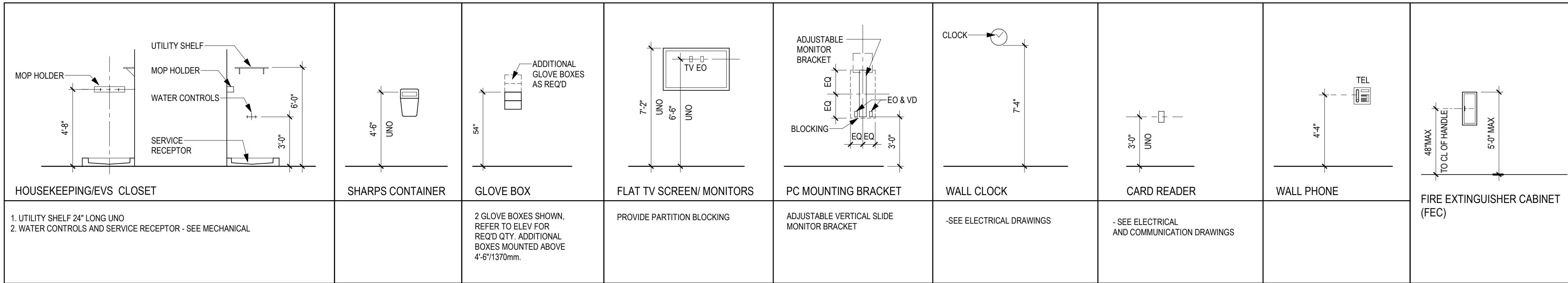

C

TYPICAL MOUNTING HEIGHTS

D

E

F

C:\Users\gham\OneDrive - ANDERSON ENGINEERING OF MINNESOTA\Documents\16584-421_Governor-Barbari.rvt 2/26/2025 1:04:28 PM

Revisions:	Date:

CONSULTANT

2882 106th St, Urbandale, IA 50322

ARCHITECT/ENGINEER OF RECORD

13605 1st Ave. N. #100 Plymouth, MN 55441
 P 763.412.4000 | F 763.412.4090 | ae-mn.com
 Anderson Engineering of Minnesota, LLC | Proj # 16584

STAMP

I hereby certify that this plan, specification or report was prepared by me or under my direct supervision and that I am a duly Licensed Architect under the laws of the State of Minnesota.

Name: *Tom Oleasak*
 Date: 02/14/2025
 License Number: 18157

Office of Construction and Facilities Management

U.S. Department of Veterans Affairs

Drawing Title
MOUNTING HEIGHTS

Approved:

Phase
BID DOCUMENTS

FULLY SPRINKLERED

Project Title
CONSTRUCT NEW SPS

Location
 Sioux Falls, SD.

Issue Date
 02/14/2025

Checked
 LA

Drawn
 GJB

Project Number
 438-460

Building Number
 5

Drawing Number
AE640

ROOM FINISH SCHEDULE

NO.	NAME	FLOOR FINISH	BASE FINISH	WALL FINISH				CEILING FINISH	REMARKS
				NORTH	EAST	SOUTH	WEST		
134	INTERSTITIAL SPACE	EPY-1	RB-1	P-2	P-2	P-2	P-2	EXPOSED	
C50	CORRIDOR	RF-1	RF-1	P-1 / WP-1	P-1 / WP-1	P-1 / WP-1	P-1 / WP-1	ACT-1	
C51	CORRIDOR	RF-1	RF-1	P-1 / WP-1	P-1 / WP-1	P-1 / WP-1	P-1 / WP-1	ACT-1	
C52	CORRIDOR	EPY-1	RB-1	P-1	P-1	P-1	P-1	ACT-1	
H1	TELECOM	SD-1	RB-1	P-2	FP-1	FP-1	FP-1	EXPOSED - P-6	PAINT UNDERSIDE OF METAL DECKING
H2	CONFERENCE/ TRAINING ROOM	RSF-1	RB-1	P-3 / WP-1	P-3 / WP-1	P-3 / WP-1	P-3 / WP-1	ACT-1	
H3	ELECTRICAL	EPY-1	RB-1	P-1	P-1	P-1	P-1	EXPOSED - P-6	PAINT UNDERSIDE OF METAL DECKING
H4	OPEN OFFICE	RSF-1	RB-1	P-1 / WP-1	P-1 / WP-1	P-1 / WP-1	P-1 / WP-1	ACT-1	
H5	LEAD TECH OFFICE	RSF-1	RB-1	P-1 / WP-1	P-1 / WP-1	P-1 / WP-1	P-1 / WP-1	ACT-1	
H6	HAC	RES-1	RES-1	P-1 / WP-1	P-1 / WP-1	P-1 / WP-1	P-1 / WP-1	ACT-1	
H7	TOILET	PT-1	PT-1 COVE	PT-2PT-4P-3	PT-2PT-4P-3	PT-2PT-4P-3	PT-2PT-4P-3	GWB (P-2)	
H8	STAFF LOUNGE	RSF-1	RB-1	P-1 / WP-1	P-1 / WP-1	P-1 / WP-1	P-1 / WP-1 / PT-3	ACT-1	
H9	RME OFFICE	RSF-1	RB-1	P-1 / WP-1	P-1 / WP-1	P-1 / WP-1	P-1 / WP-1	ACT-1	
H10	ASSISTANT CHIEF OFFICE	RSF-1	RB-1	P-1 / WP-1	P-1 / WP-1	P-1 / WP-1	P-1 / WP-1	ACT-1	
H11	SPS CHIEF OFFICE	RSF-1	RB-1	P-1 / WP-1	P-1 / WP-1	P-1 / WP-1	P-1 / WP-1	ACT-1	
H12	MENS TOILETLOCKER	PT-1	PT-1 COVE	PT-2PT-4P-3	PT-2PT-4P-3	PT-2PT-4P-3	PT-2PT-4P-3	GWB (P-2)	
H12A	MENS SHOWER	PT-3	PT-1 COVE	PT-2	PT-2	PT-2	PT-2	GWB (P-2)	
H13	WOMENS TOILETLOCKER	PT-1	PT-1 COVE	PT-2PT-4P-3	PT-2PT-4P-3	PT-2PT-4P-3	PT-2PT-4P-3	GWB (P-2)	
H13A	WOMENS SHOWER	PT-3	PT-1 COVE	PT-2	PT-2	PT-2	PT-2	GWB (P-2)	
H14	ANTE-ROOM CLEAN	RES-1	RES-1	RES-W 1 / WP-2	RES-W 1 / WP-2	RES-W 1 / WP-2	RES-W 1 / WP-2	GWB (RES-W1)	
H15	CLEAN WORKROOM ASSEMBLY	RES-1	RES-1	RES-W 1 / WP-2	RES-W 1 / WP-2	RES-W 1 / WP-2	RES-W 1 / WP-2	GWB (RES-W1)	
H15A	STEAM STERILIZER	RES-1	RES-1	RES-W 1 / WP-2	RES-W 1 / WP-2	RES-W 1 / WP-2	RES-W 1 / WP-2	EXPOSED - P-6	PAINT UNDERSIDE OF METAL DECKING
H16	CLEAN HAC	RES-1	RES-1	RES-W 1 / WP-2	RES-W 1 / WP-2	RES-W 1 / WP-2	RES-W 1 / WP-2	GWB (RES-W1)	
H17	STERILE INSTRUMENT STORAGE	RES-1	RES-1	RES-W 1 / WP-2	RES-W 1 / WP-2	RES-W 1 / WP-2	RES-W 1 / WP-2	ACT-2	
H17A	SCOPE STAGING ROOM	RES-1	RES-1	RES-W 1 / WP-2	RES-W 1 / WP-2	RES-W 1 / WP-2	RES-W 1 / WP-2	ACT-2	
H18	LOGISTICS STORAGE ROOM	RES-1	RES-1	RES-W 1 / WP-2	RES-W 1 / WP-2	RES-W 1 / WP-2	RES-W 1 / WP-2	ACT-2	
H19	STEAM STERILIZATION AREA	RES-1	RES-1	RES-W1	RES-W1	RES-W1	RES-W1	EXPOSED - P-6	PAINT UNDERSIDE OF METAL DECKING
H20	CART HOLDING	RES-1	RES-1	WP-2	WP-2	WP-2	WP-2	GWB (RES-W1)	
H20A	MANUAL CART WASH	RES-1	RES-1	WP-2	WP-2	WP-2	WP-2	GWB (RES-W1)	
H20B	AUTOMATIC CART WASH AREA	RES-1	RES-1	RES-W1	RES-W1	RES-W1	RES-W1	EXPOSED - P-6	PAINT UNDERSIDE OF METAL DECKING
H21	DECONTAMINATION WORK AREA	RES-1	RES-1	RES-W1WP-2	RES-W1WP-2	RES-W1WP-2	RES-W1WP-2	GWB (RES-W1)	
H22	SOILED HAC	RES-1	RES-1	RES-W1WP-2	RES-W1WP-2	RES-W1WP-2	RES-W1WP-2	GWB (RES-W1)	
H23	DETERGENT	RES-1	RES-1	RES-W1WP-2	RES-W1WP-2	RES-W1WP-2	RES-W1WP-2	GWB (RES-W1)	
H24	CART HOLDING	RES-1	RES-1	RES-W1WP-2	RES-W1WP-2	RES-W1WP-2	RES-W1WP-2	GWB (RES-W1)	
H25	ANTE-ROOM, SOILED TRANSITION/DROP-OFF	RES-1	RES-1	RES-W1WP-2	RES-W1WP-2	RES-W1WP-2	RES-W1WP-2	GWB (RES-W1)	
H26	SCOPE PROCESSING DECONTAMINATION ROOM	RES-1	RES-1	RES-W1WP-2	RES-W1WP-2	RES-W1WP-2	RES-W1WP-2	GWB (RES-W1)	

NOTE: WP-2 TO BE APPLIED AS FULL SHEET (8'6"). INSTALL ABOVE BASE TO 8'6" WITH RES-W1 ABOVE AT 9'0" CEILING HEIGHT. INSTALL ABOVE BASE TO CEILING AT 8'6" CEILING HEIGHT. SEE 314600 FOR TRANSITION DETAILS.

ROOM FINISH LEGEND & ABBREVIATIONS

CG	CORNER GUARD	AF10	KEYNOTE
			MATERIAL INSTALL DIRECTION

AT ACoustical CEILING (TILE)
 CT CERAMIC TILE
 GWB Gypsum WALLBACK SYSTEMS (SPECIAL COATING)
 LVT LUXURY VINYL TILE
 P PAINT
 PT PORCELAIN TILE (FLOOR AND BASE)
 RB RESILIENT BASE
 RES RESINOUS EPOXY FLOORING
 RES-W RESINOUS EPOXY WALL/CEILING
 RF RUBBER FLOORING
 S SOLID SURFACE
 SC SPECIAL COATING
 SP SPECIAL FACED
 WSF WELDED SEAM SHEET FLOORING (HEAT WELDED WITH ROD)

NOTE: NOT ALL SYMBOLS MAY BE USED ON EACH PLAN

FINISH PLAN GENERAL NOTES

- REFER TO PROJECT MANUAL SPECIFICATION SECTION 09 06 00 "SCHEDULE FOR FINISHES" FOR SPECIFIC PRODUCT SELECTION BASIS OF DESIGN AND OTHER REQUIREMENTS.
- FIELD FINISH VENTS, GRILLES, ACCESS PANELS, PLUG STRIP, BASEBOARD RADIATION ENCLOSURES, ELECTRICAL PANEL BOARDS (IN FINISHED SPACES) TO MATCH SURFACE ON WHICH THEY OCCUR UNLESS OTHERWISE INDICATED. EXCEPTION: ITEMS WITH FACTORY WHITE FINISH, OCCURRING ON WHITE ACT OR WHITE GYPSUM BOARD CEILING SHALL NOT BE PAINTED. STAINLESS STEEL ITEMS SHALL NOT BE PAINTED.
- FIELD VERIFY ALL NEW CONDITIONS. NOTIFY ARCHITECT OF ANY DISCREPANCIES PRIOR TO INSTALLATION.
- LOCATE CHANGES IN FLOOR FINISH MATERIAL UNDER CENTERLINE OF CLOSED DOOR UNLESS OTHERWISE INDICATED.
- PROVIDE CLEAR SILICONE SEALANT AT PERIMETER OF PLUMBING FLOOR DRAINS, CLEAN OUTS, ETC IN RESILIENT AND CERAMIC TILE FLOORS.
- PROVIDE SEALANT TO HORIZONTAL AND VERTICAL INTERIOR CERAMIC TILE CORNERS. COLOR TO MATCH GROUT COLOR.
- PROVIDE SEALANT AT JOINT BETWEEN COUNTER TOP, BACK OR SIDE SPLASH AND WALLS.
- PROVIDE CLEAR SILICONE SEALANT AT THE BASE OF DOOR FRAME TO RESILIENT AND CT FLOORING. TYP. SEE PLANS AND ROOM FINISH SCHEDULE FOR FLOOR FINISH LOCATIONS.
- HOLLOW METAL DOORS AND FRAMES TO BE PAINTED PT-4, UNLESS NOTED OTHERWISE IN THE OPENING SCHEDULE.
- WOOD: PRE-FINISHED TO MATCH BUILDING STANDARD. REFER TO SPECIFICATION.
- CEILING HEIGHTS AND MATERIALS/FINISHES CALLED OUT IN ROOM FINISH SCHEDULE ARE FOR ENTIRE CEILING OR MAJORITY OF THAT ROOM UNLESS OTHERWISE INDICATED. SEE REFLECTED CEILING PLAN FOR CHANGES IN CEILING MATERIAL AND CEILING HEIGHT. PAINT ALL SURFACES OF SOFFIT SAME COLOR AS INDICATED.
- COLOR SELECTIONS ARE BASED ON USE OF PRODUCTS INDICATED IN THE PROJECT MANUAL SPECIFICATION. IF MANUFACTURERS OTHER THAN THOSE INDICATED ARE USED, ARCHITECT MAY REVISE COLOR SELECTIONS OF OTHER FINISHES TO ENSURE PROPER COORDINATION.
- PAINT ALL FIRE EXTINGUISHER CABINETS TO MATCH COLOR OF THE ADJACENT WALLS.
- CEILING HEIGHTS ARE MEASURED FROM FINISH FLOOR.
- FOR FLOOR FINISH MATERIALS AND PATTERN. SEE FINISH PLAN.
- SEE INTERIOR ELEVATIONS FOR MORE FINISH INFO.

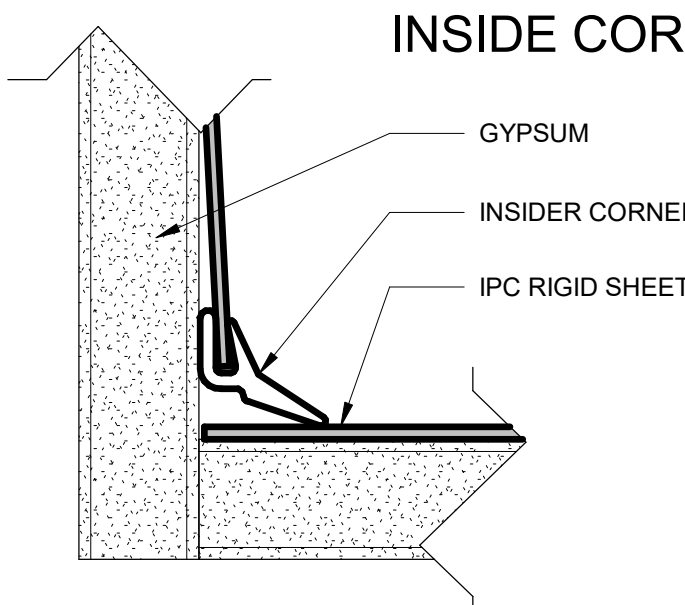
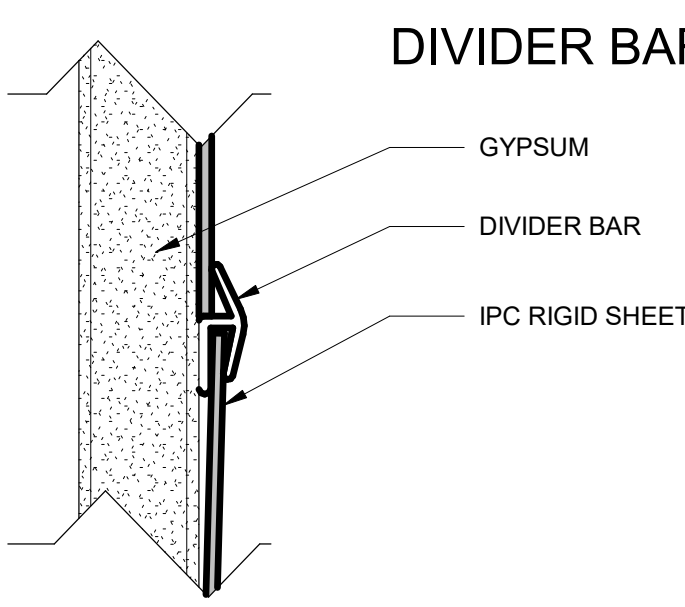
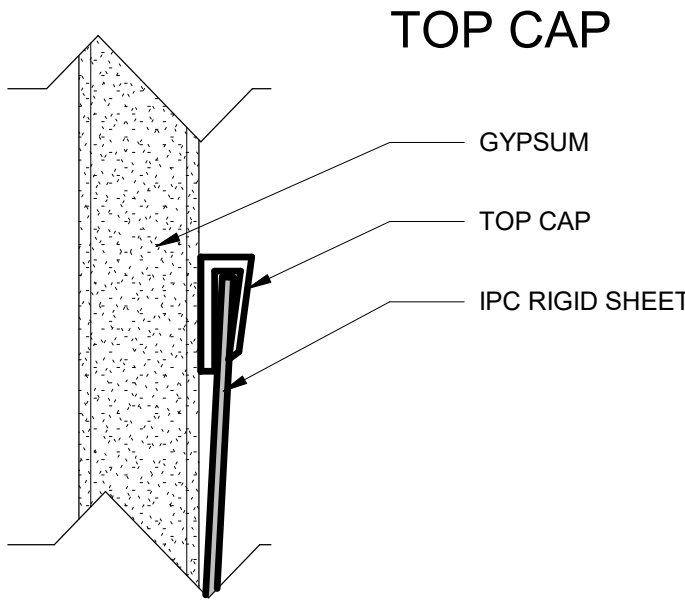

1 WP1 DETAILS
1/2" = 1'-0"

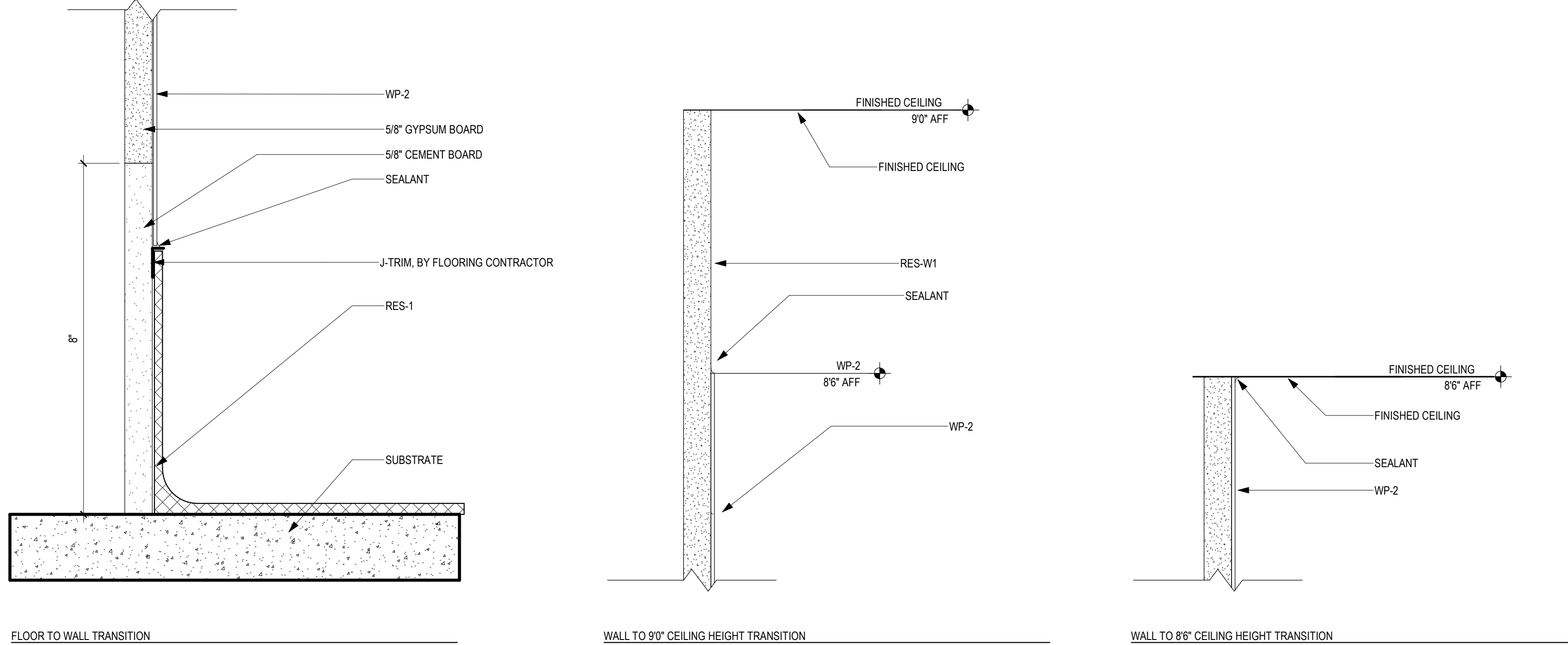

3 WP-2 TRANSITION DETAILS
6" = 1'-0"

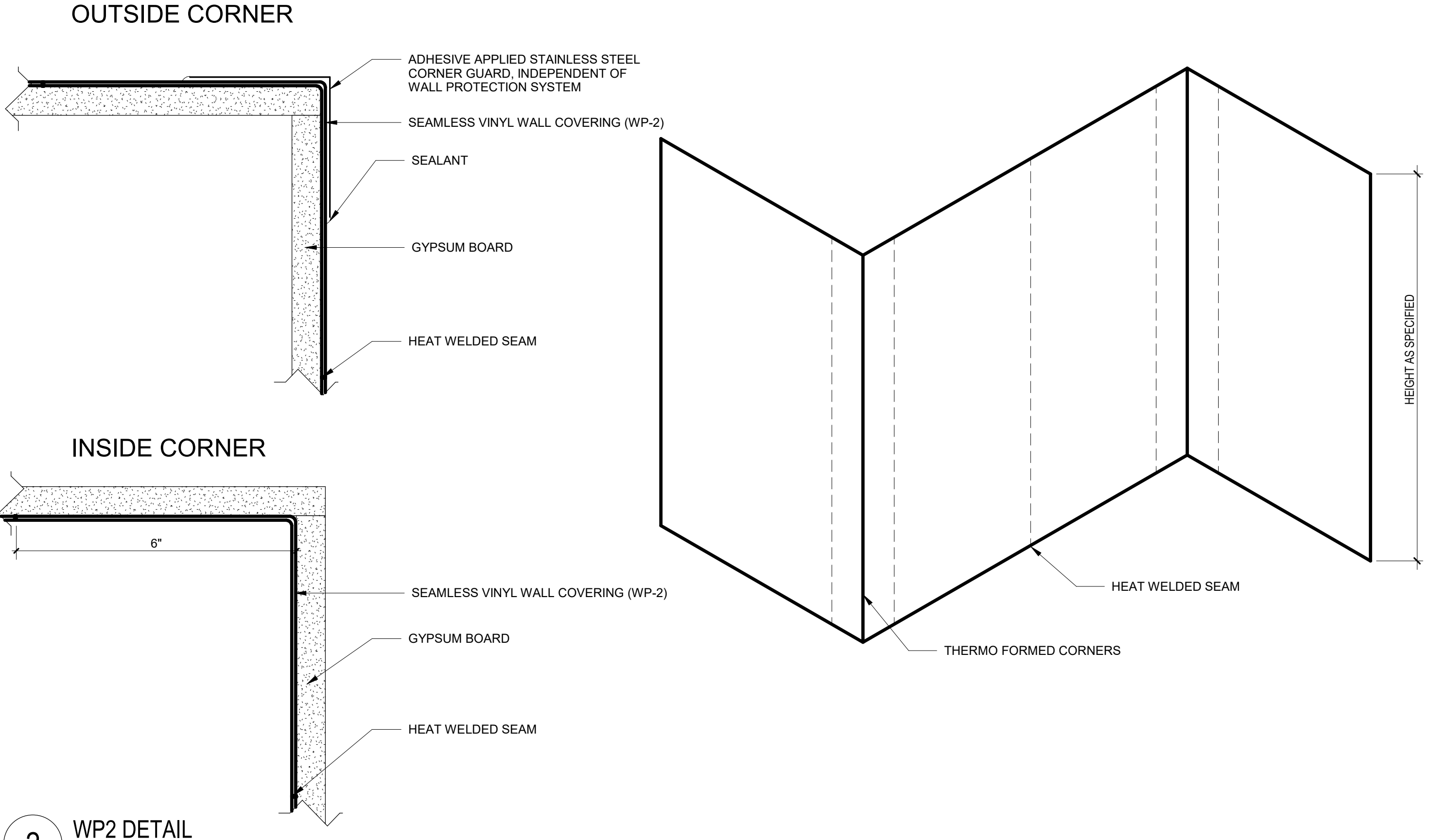

2 WP2 DETAIL
6" = 1'-0"

Revisions:	Date:

CONSULTANT

2882 106th St. Urbandale, IA 50322

ARCHITECT/ENGINEER OF RECORD

13605 1st Ave. N. #100 Plymouth, MN 55441
 P 763.412.4000 | F 763.412.4090 | ae-mn.com
 Anderson Engineering of Minnesota, LLC | Proj # 16684

STAMP

I hereby certify that this plan, specification or report was prepared by me or under my direct supervision and that I am a duly Licensed Architect under the laws of the State of Minnesota.

Name: *Tom Oleasak*
 Date: 02/14/2025
 License Number: 18157

Office of Construction and Facilities Management

VA U.S. Department of Veterans Affairs

Drawing Title

ROOM FINISH SCHEDULE AND INTERIOR FINISH DETAILS

Approved:

Phase

BID DOCUMENTS

FULLY SPRINKLERED

Project Title

CONSTRUCT NEW SPS

Location

Sioux Falls, SD.

Issue Date

02/14/2025

Checked

MJP

Drawn

Author

Project Number

438-460

Building Number

5

Drawing Number

AF600

A

B

C

D

E

F

- ### SIGNAGE GENERAL NOTES
1. ALL SIGNAGE IDENTIFYING PERMANENT ROOMS SHALL COMPLY WITH 2010 STANDARD FOR ACCESSIBLE DESIGN.
 2. ALL PERMANENT ROOM SIGNAGE TO HAVE TOP SECTION RAISED TEXT AND LOWER SECTION BRAILLE. BRAILLE TO BE GRADE 2.
 3. ALL SIGNS TO BE MOUNTED ON LATCH SIDE OF DOOR UNLESS NOTED OTHERWISE. IF NO SPACE EXISTS ON LATCH SIDE MOUNT SIGN TO THE NEAREST ADJACENT WALL.
 4. SIGNS MUST BE 2" FROM DOOR JAMB WITH 18" CLEAR FLOOR SPACE FROM CENTER OF SIGN.
 5. ALL SIGN TEXT AND NUMBERING SUBJECT TO FINAL APPROVAL BY OWNER.
 6. ALL SIGNS MOUNTED TO GLASS TO HAVE GLASS BACKER.
 7. SIGNS TO BE MOUNTED ACCORDING TO MANUFACTURERS INSTALLATION INSTRUCTIONS AND MATERIALS.
 8. SIGN DRAWINGS AND DETAILS ARE FOR REFERENCE ONLY. SIGNAGE TO BE OWNER PROVIDED UNDER SEPARATE CONTRACT.

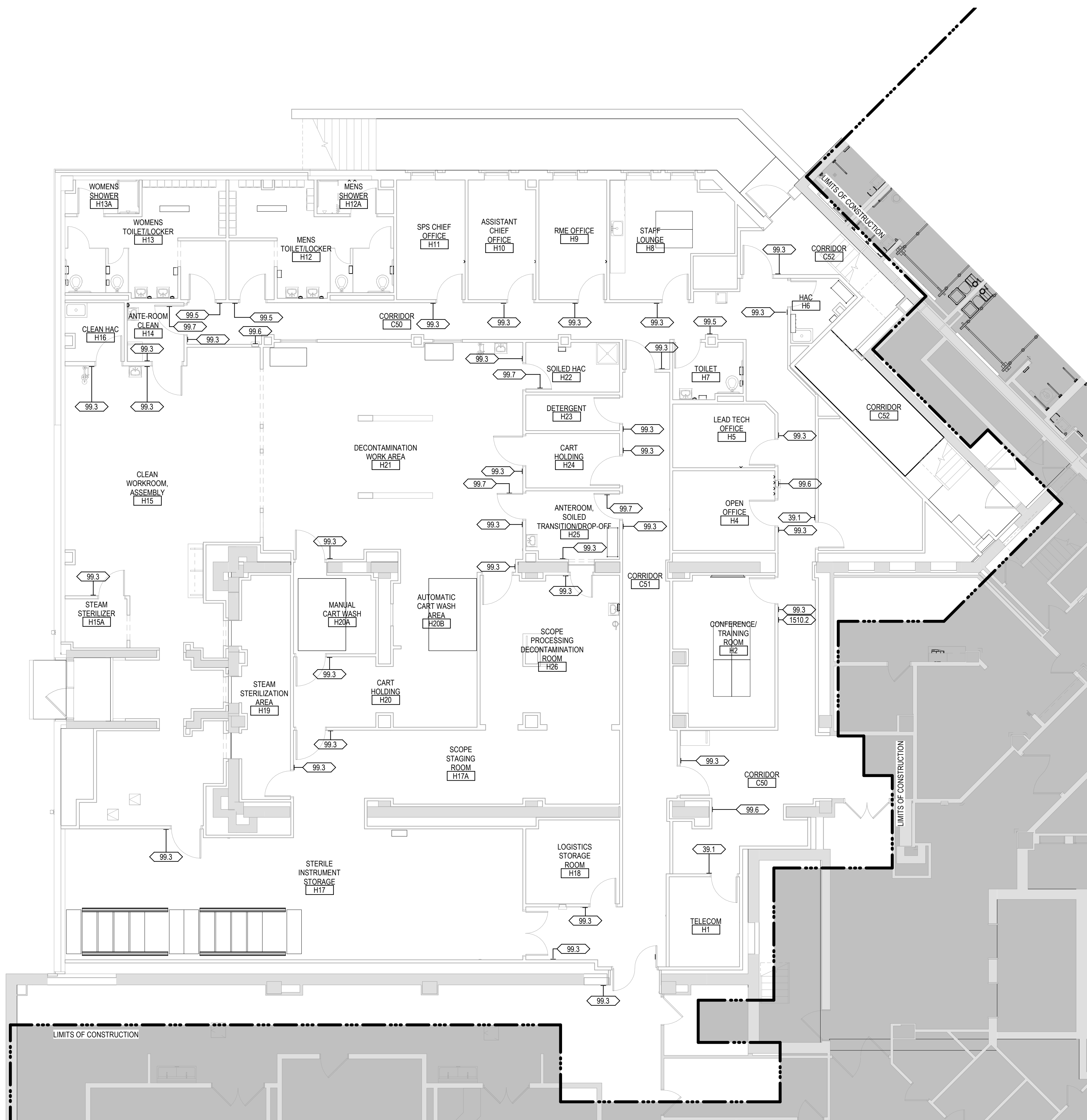

1 GROUND LEVEL WAYFINDING PLAN
1/8" = 1'-0"

C:\Users\gham\OneDrive - ANDERSON ENGINEERING OF MINN\Documents\16584-H21_GroundLevelWayfinding.rvt 2/26/2025 1:04:40 PM

Revisions:	Date:

CONSULTANT

2882 106th St. Urbandale, IA 50322

ARCHITECT/ENGINEER OF RECORD

13605 1st Ave. N. #100 Plymouth, MN 55441
P 763.412.4000 | F 763.412.4090 | ae-mn.com
Anderson Engineering of Minnesota, LLC | Proj # 16684

STAMP

I hereby certify that this plan, specification or report was prepared by me or under my direct supervision and that I am a duly Licensed Architect under the laws of the State of Minnesota.

Name: *Tom Oleasak*
Date: 02/14/2025
License Number: 18157

Office of Construction and Facilities Management

U.S. Department of Veterans Affairs

Drawing Title
GROUND LEVEL WAYFINDING PLAN

Approved: _____

Phase
BID DOCUMENTS

FULLY SPRINKLERED

Project Title
CONSTRUCT NEW SPS

Location
Sioux Falls, SD.

Issue Date
02/14/2025

Checked
MJP

Drawn
MRP

Project Number
438-460

Building Number
5

Drawing Number
AW101

A
B
C
D
E
F

TYPE 39.1

TYPE 99.3

TYPE 99.2

TYPE 99.7

1510.2

TYPE 99.1

TYPE 2020.2

TYPE 99.6

TYPE 99.7

TYPE 1212.1

TYPE 1818.1

TYPE 99.5

SIGN MESSAGE SCHEDULE			
LOCATION	SIGN MESSAGE	SIGN TYPE	REMARKS
	BIOHAZARD	99.7	
C50	STERILE PROCESSING SERVICES	99.3	
C50	FIRE EQUIPMENT	99.6	
C50	FIRE EQUIPMENT	99.6	
C50	FIRE EQUIPMENT	99.6	
C51	STERILE PROCESSING SERVICES	99.3	
C51	CORRIDOR	99.3	
C51	STERILE PROCESSING SERVICES	99.3	
H1	NA	39.1	
H2	CONFERENCE/ TRAINING ROOM	99.3	
H2	SCHEDULE	1510.2	
H3	NA	39.1	
H4	OPEN OFFICE	99.3	
H5	LEAD TECH OFFICE	99.3	
H6	HAC	99.3	
H7	TOILET	99.5	
H8	STAFF LOUNGE	99.3	
H8	STAFF LOUNGE	99.3	
H9	RME OFFICE	99.3	
H10	ASSISTANT CHIEF OFFICE	99.3	
H11	SPS CHIEF OFFICE	99.3	
H12	MENS TOILET/LOCKER	99.5	
H13	WOMENS TOILET/LOCKER	99.5	
H14	ANTE-ROOM CLEAN	99.3	
H14	ANTE-ROOM CLEAN	99.3	
H14	ANTE-ROOM CLEAN	99.3	
H14	ANTE-ROOM CLEAN	99.7	
H15	CLEAN WORKROOM ASSEMBLY	99.3	
H15A	STEAM STERILIZER	99.3	
H16	CLEAN HAC	99.3	
H17	STERILE INSTRUMENT STORAGE	99.3	
H18	LOGISTICS STORAGE AREA	99.3	
H19	STEAM STERILIZATION AREA	99.3	
H20	CART HOLDING	99.3	
H20A	CART WASH	99.3	
H20A	MANUAL CART WASH	99.3	
H22	SOILED HAC	99.3	
H22	BIOHAZARD	99.7	
H23	DETERGENT	99.3	
H24	CART HOLDING	99.3	
H24	CART HOLDING	99.3	
H25	ANTEROOM, SOILED TRANSITION/DROP-OFF	99.3	
H25	ANTEROOM, SOILED TRANSITION/DROP-OFF	99.3	
H25	ANTEROOM, SOILED TRANSITION/DROP-OFF	99.3	
H25	ANTEROOM, SOILED TRANSITION/DROP-OFF	99.3	
H25	BIOHAZARD	99.7	
H25	BIOHAZARD	99.7	
H26	SCOPE PROCESSING DECONTAMINATION ROOM	99.3	

- SIGNAGE GENERAL NOTES**
- ALL SIGNAGE IDENTIFYING PERMANENT ROOMS SHALL COMPLY WITH 2010 STANDARD FOR ACCESSIBLE DESIGN.
 - ALL PERMANENT ROOM SIGNAGE TO HAVE TOP SECTION RAISED TEXT AND LOWER SECTION BRAILLE. BRAILLE TO BE GRADE 2.
 - ALL SIGNS TO BE MOUNTED ON LATCH SIDE OF DOOR UNLESS NOTED OTHERWISE. IF NO SPACE EXISTS ON LATCH SIDE MOUNT SIGN TO THE NEAREST ADJACENT WALL.
 - SIGNS MUST BE 2" FROM DOOR JAMB WITH 18" CLEAR FLOOR SPACE FROM CENTER OF SIGN.
 - ALL SIGN TEXT AND NUMBERING SUBJECT TO FINAL APPROVAL BY OWNER.
 - ALL SIGNS MOUNTED TO GLASS TO HAVE GLASS BACKER.
 - SIGNS TO BE MOUNTED ACCORDING TO MANUFACTURERS INSTALLATION INSTRUCTIONS AND MATERIALS.
 - SIGN DRAWINGS AND DETAILS ARE FOR REFERENCE ONLY. SIGNAGE TO BE OWNER PROVIDED UNDER SEPARATE CONTRACT.

1 SIGNAGE TYPES
3" = 1'-0"

Revisions:	Date:

CONSULTANT

2882 106th St. Urbandale, IA 50322

ARCHITECT/ENGINEER OF RECORD

13605 1st Ave. N. #100 Plymouth, MN 55441
P 763.412.4000 | F 763.412.4090 | a-e-mn.com
Anderson Engineering of Minnesota, LLC | Proj # 16684

STAMP

I hereby certify that this plan, specification or report was prepared by me or under my direct supervision and that I am a duly Licensed Architect under the laws of the State of Minnesota.

Name: *Tom Oleasak*
Date: 02/14/2025
License Number: 18157

Office of Construction and Facilities Management

U.S. Department of Veterans Affairs

Drawing Title
WAYFINDING MESSAGE SCHEDULES & SIGNAGE DETAILS

Approved: _____

Phase
BID DOCUMENTS

FULLY SPRINKLERED

Project Title
CONSTRUCT NEW SPS

Location
Sioux Falls, SD.

Issue Date
02/14/2025

Checked
MJP

Drawn
MRP

Project Number
438-460

Building Number
5

Drawing Number
AW601

VA ACQUISITION CODE LEGEND	
CONTRACTOR FURNISHED AND INSTALLED	CC
VA FURNISHED - CONTRACTOR INSTALLED	VC
VA FURNISHED AND INSTALLED	VV
VA FURNISHED - CONTRACTOR INSTALLED WITH CONSTRUCTION FUNDS	VC(CF)
VA FURNISHED - VA INSTALLED WITH CONSTRUCTION FUNDS	VV(CF)
RELOCATED	R

SEE DRAWINGS AND SPECIFICATIONS FOR ADDITIONAL CONTRACTOR FURNISHED AND CONTRACTOR INSTALLED (CC) EQUIPMENT NOT INDICATED ON EQUIPMENT SCHEDULE.

EQUIPMENT #	EQUIPMENT NAME	MANUFACTURER	DESCRIPTION	ACQUISITION CODE	QTY	ROOM #	ROOM NAME
A0018	RENCO HEAT SEALER	RENCO	RENCO HEAT SEALER	VV	1	H15	CLEAN WORKROOM ASSEMBLY
A1014	TELEPHONE, WALL MOUNTED			VV	7		
A1015	TELEPHONE, DESK			VV	8		
A1195	AMSCO 50 STAINLESS STEEL 3 COMPARTMENT SINK 120"	STERIS Corporation	AmSCO 50 Reprocessing Sink - 3 Bay/120" Long/Height Adjustable/Left to Right Work Flow (Delivery may be restricted by hallway width. STERIS installation and delivery teams to verify prior to shipping.)	VC	4	H21	DECONTAMINATION WORK AREA
A1195A	AMSCO 50 STAINLESS STEEL 3 COMPARTMENT REPROCESSING SINK 97.5"	STERIS Corporation	AmSCO 50 Reprocessing Sink - 3 Bay/97.5" Long/Height Adjustable/Left to Right Work Flow	VC	2	H26	SCOPE PROCESSING DECONTAMINATION ROOM
A5020	BENCH, FLOOR MOUNTED	Scranton Products	Lockers as Specified in 10 51 00	VC	2		
A5075	SCAM DISPENSER			VV	11		
A5077	HAND SANITIZER DISPENSER			VV	8		
A5082	HANDS FREE PAPER TOWEL DISPENSER			VV	12		
A5090	SANITARY NAPKIN DISPOSAL			VV	3		
A5107	GLOVE DISPENSER (3 BOX)			VV	1	H26	SCOPE PROCESSING DECONTAMINATION ROOM
A5108	SHARPS		A container for collecting and transporting syringes and other sharps for decontamination and disposal. Available in 2 gallon and 8 gallon with locking rotor. Complies with OSHA regulations for handling sharps.	VC	1	H26	SCOPE PROCESSING DECONTAMINATION ROOM
A5135	MOP HOLDER WITH SHELF	Bradley Corporation	Utility Shelf w/2 Hooks 3 Holders & 1 Drying Rod - 30" W	VC	3		
A5145	HOOK, GARMENT, DOUBLE		A SURFACE MOUNTED, SATIN FINISH STAINLESS STEEL GARMENT HOOK, WITH A CONCEALED MOUNTING BRACKET THAT IS SECURED TO A CONCEALED WALL PLATE, FOR GENERAL PURPOSE.	VC	12		
A5202	TOILET PAPER HOLDER 2 ROLL WITH SHELF			VV	5		
E2624	SCOPE BLOCK HOLDER			VV	1	H26	SCOPE PROCESSING DECONTAMINATION ROOM
F0048	TRANSFER CART	STERIS Corporation	Reliance Transfer Cart	VV	9		
F0690	STAINLESS STEEL TABLE			VV	7		
F2000	TRASH CAN 18" DIA		Wastebasket, basket, fire resistant, approximately 40 quart capacity. This unit is used to collect and temporarily store small quantities of paper refuse in patient rooms, administrative areas and nursing stations. Size and shape varies depending on the app.	VV	6		
F2010	BASKET, WASTE PAPER, STEP-ON			VV	1	H7	TOILET
F2015	TRASH CAN 18"x18"		METAL OR PLASTIC WASTEBASKET WITH SWING DOORS AND REMOVABLE LID, 18" X 18"	VV	7		
F2700	BAR CODE READER			VV	9		
F3200	CLOCK, BATTERY, 12IN DIA			VV	1	H8	STAFF LOUNGE
M0512	FLAT SCREEN MONITOR 60" WITH WALL BRACKET			VV	4		
M1801	COMPUTER WITH FLAT PANEL MONITOR			VV	14		
M1803	WALL MOUNTED COMPUTER WORKSTATION			VV	8		
M2055	WIRE SHELVING 48"x18"		STORAGE RACK	VC	10		
M2056A	WIRE SHELVING 36"x18"		STORAGE RACK	VC	5		
M2056	HIGH DENSITY SHELVING SYSTEM		78" X 108" D X 156" W TOTAL	VV	2	H17	STERILE INSTRUMENT STORAGE
M3160	MEDIVATOR ADVANTAGE PLUS AER SCOPE DRYING CABINET	CANTEL MEDICAL	ADVANTAGE PLUS AER - Single-side	VC	4	H17A	SCOPE STAGING ROOM
R7350	REFRIGERATOR			VV	1	H8	STAFF LOUNGE
S0022	3M ATTEST AUTO READER 390			VV	1	H15	CLEAN WORKROOM ASSEMBLY
S0003	CENSATRAC SCANNER CHARGING STATION			VV	1	H15	CLEAN WORKROOM ASSEMBLY
S0004	INCUBATOR, BIOLOGICAL INDICATOR			VV	1	H15	CLEAN WORKROOM ASSEMBLY
S0005	STRYKER BATTERY CHARGING STATION			VV	2	H15	CLEAN WORKROOM ASSEMBLY
S0006	TEE PROBE STORAGE CABINET			VC	1	H17	STERILE INSTRUMENT STORAGE
S0007	COUNTERTOP ULTRASONIC CLEANER			VV	1	H21	DECONTAMINATION WORK AREA
S0046	STERIS AMSCO DRYING CABINET	STERIS Corporation	AmSCO Drying Cabinet - 38" Single Door (110-120 Volt/20 Amp Dedicated Wall Plug)	VC	1	H15	CLEAN WORKROOM ASSEMBLY
S0442	AMSCO 600 STEAM STERILIZER - 26.5x26.5x63"	STERIS Corporation	AmSCO 600 Medium Steam Sterilizer - 26.5x26.5x63" (673x673x1600mm)/Single Sliding Door/Recessed/Steam Heat	VC	2	H19	STEAM STERILIZATION AREA
S0442R	AMSCO 600 STEAM STERILIZER - 26.5x26.5x63"	STERIS Corporation	AmSCO 600 Medium Steam Sterilizer - 26.5x26.5x63" (673x673x1600mm)/Single Sliding Door/Recessed/Steam Heat	V C R	2		
S0495	STERIS AMSCO 600 LOADING / TRANSFER CART	STERIS Corporation	AmSCO 600 Loading Car and Transfer Cartage - 26.5x26.5x63" Fixed Height	VV	4	H15	CLEAN WORKROOM ASSEMBLY
S0940	STERIS AMSCO 7052HP WASHER / DISINFECTOR	STERIS CORPORATION	AMSCO 7052HP SINGLE-CHAMBER WASHER/DISINFECTOR - DOUBLE DOOR/STEAM HEAT/VENTED/FLUSH MOUNTED	VC	4	H21	DECONTAMINATION WORK AREA
S0940A	AMSCO AIR MANAGEMENT SYSTEM	STERIS CORPORATION		VC	2	H21	DECONTAMINATION WORK AREA
S0041	STERIS WASHER / DISINFECTOR CONVEYOR SYSTEM	STERIS Corporation	SCS Load/Unload Conveyor System - Single Load/Single Unload	VC	4	H21	DECONTAMINATION WORK AREA
S0942	STERIS MOTORIZED RETURN CONVEYOR SYSTEM WITH DOOR	STERIS Corporation	SCS-L Motorized Return Conveyor System - 3 Module/Return Door/Flush Mounted	VC	1	H21	DECONTAMINATION WORK AREA
S1005	STERIS AUTOMATED PASS THROUGH WINDOW 34"x45"	STERIS Corporation	STERIS Automated Pass-Through Window - Endoscopy Application (40x45" Window)	VC	1	H15	CLEAN WORKROOM ASSEMBLY
S2627	ADVANTAGE PLUS PASS-THRU ENDOSCOPE REPROCESSOR	CANTEL MEDICAL	ADVANTAGE PLUS Pass-Thru Reprocessor, 230V (with air compressor)	VC	3	H26	SCOPE PROCESSING DECONTAMINATION ROOM
S2628	STERIS ACU-HOLD SYSTEM - WALL MOUNTED 3 CONTAINER	STERIS Corporation	Acu-Hold System - Wall Mounted 3 Container	VC	4	H23	DETERGENT
S2635	INNOVAVE ULTRASONIC IRRIGATOR & CLEANER	STERIS Corporation	InnoWave Unity Ultrasonic Irrigator - 15 Gallon	VC	4	H21	DECONTAMINATION WORK AREA
S3185	STERIS VISSION 1327 CART AND UTENSIL WASHER	STERIS Corporation	Vision 1327 Cart and Utensil Washer/Disinfector - Standard Orientation/Double Door/PI Mounted	VC	1	H20B	AUTOMATIC CART WASH AREA
S6505	STERIS AMSCO V-PRO MAX LOW TEMP STERILIZER	STERIS Corporation	AmSCO V-PRO Max Low Temperature Sterilization System - Single Door/Cabinet	VC	4	H15	CLEAN WORKROOM ASSEMBLY
S9610	AMSCO PREP AND PACK WORK STATION 36" X 72" (ELECTRIC)	STERIS Corporation	AmSCO Deluab Prep and Pack Workstation - 36x72" Electric	VC	6	H15	CLEAN WORKROOM ASSEMBLY
T0544	MOBILE CART			VV	1	H21	DECONTAMINATION WORK AREA

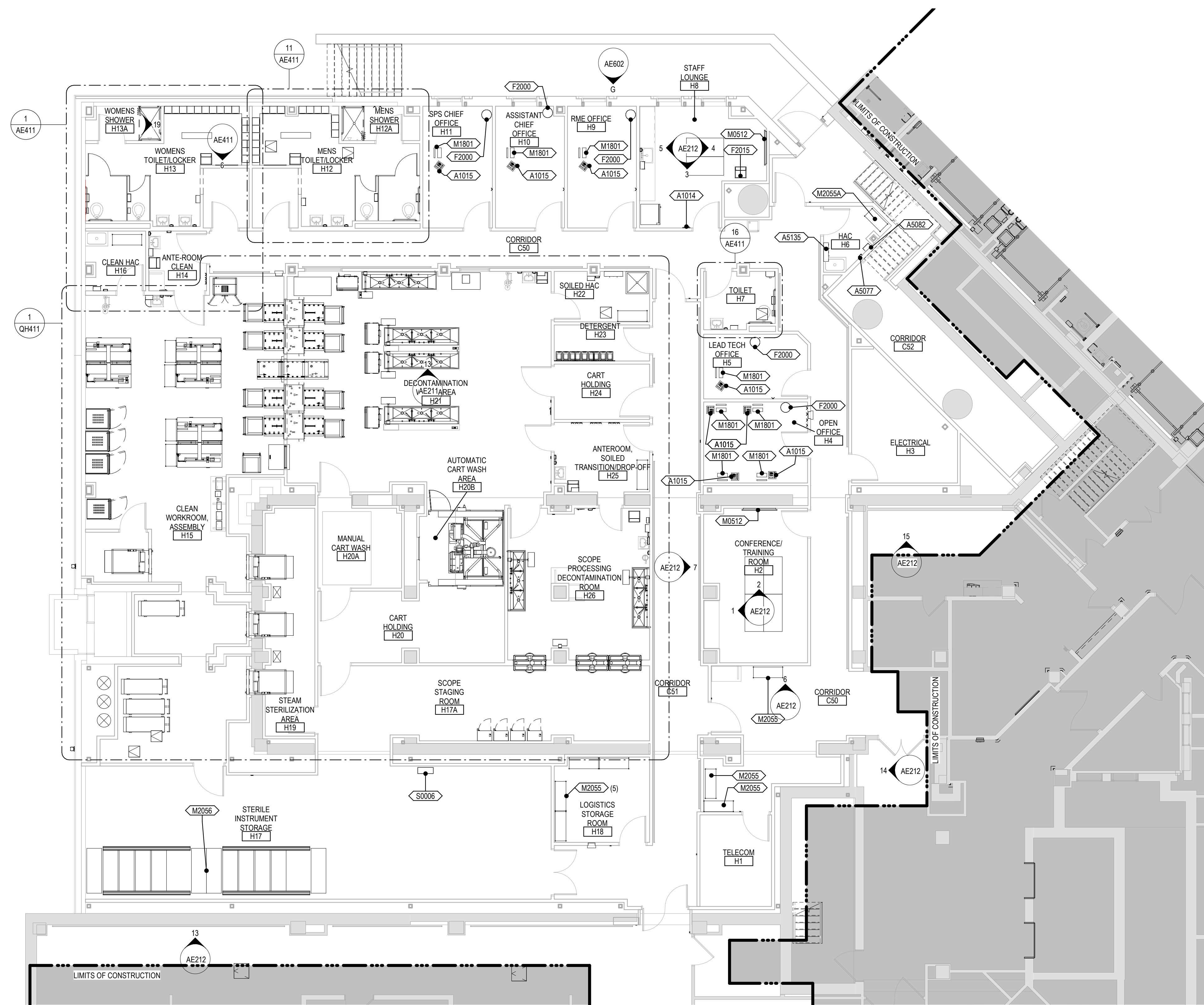

1 GROUND FLOOR EQUIPMENT PLAN
1/8" = 1'-0"

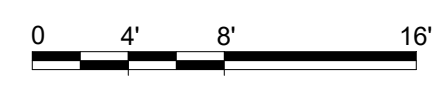

Revisions:	Date:

CONSULTANT

IMEG

2882 106th St. Urbandale, IA 50322

ARCHITECT/ENGINEER OF RECORD

ANDERSON

13605 1st Ave. N. #100 Plymouth, MN 55441
P 763.412.4000 | F 763.412.4090 | e-mn.com
Anderson Engineering of Minnesota, LLC | Proj # 16684

STAMP

I hereby certify that this plan, specification or report was prepared by me or under my direct supervision and that I am a duly Licensed Architect under the laws of the State of Minnesota.

Name: *Tom Oleak*
Date: 02/14/2025
License Number: 18157

Office of Construction and Facilities Management

VA U.S. Department of Veterans Affairs

Drawing Title

GROUND LEVEL EQUIPMENT PLAN & SCHEDULE

Approved: _____

Phase

BID DOCUMENTS

FULLY SPRINKLERED

Project Title

CONSTRUCT NEW SPS

Location

Sioux Falls, SD.

Issue Date: 02/14/2025
Checked: LA
Drawn: GJB

Project Number

438-460

Building Number

5

Drawing Number

QH101